



87th Edition

POSTAL AUCTION

Closing Date:

5pm Tuesday 4th October 2022

— 23,826 lots worth £2,231,265 estimates —



Unique Reducing Estimate System

ALL LOTS 100% GUARANTEED **NO BUYER'S PREMIUM** COMPLIMENTARY COPY

Plate 2



23477 23476 10821 10824 23479 10571



11855 10584 10634 10834 10833 23481



10907 23480 23531 23532



23535 23533 23534 23536 23528 23530 23529



23537 23538 23539 23526 23525 11784 23540



11825 11828 11849 11854 11576 23527 23524



11523 11913 22923



19716 19749 19747 8063



19748 19753 19746 19750



A POSTAL AUCTION WITH NO BUYER'S PREMIUM, NO EXTRA VAT OR HIDDEN EXTRAS AND ALL LOTS GUARANTEED

Dear Very Important Philatelist,

Following hard upon a successful UPA86, we present UPA87 ...

"Where does it all come from?" was perhaps the most unusual question I fielded when I was invited to talk to/address members of the Association of British Philatelic Societies 96th Annual Philatelic Congress of Great Britain Kay Goodman Lecture in Leeds some years ago ...

The answer then may be even more pertinent when we are asked a similar question today: the extraordinary breadth and depth of material offered by Universal comes from a desire to present to collectors what I would wish/hope to see were I still collecting today.

There's nothing more disappointing (in Philately) than making the effort to attend a Stamp shop, a Stamp Fair, a Stamp Dealer, a Stamp Auction or Exhibition or receive a Stamp magazine, Stamp catalogue OR Auction Catalogue ... and finding there was nothing for you there ... that's the reason why UPA makes a *massive* effort each auction to provide collectors like you with the opportunity to find lots you are missing and are unlikely to find elsewhere because few dealers can be bothered to present you with so much choice. Simply put – it's too much like hard work isn't it, but it's not 'hard' work, it's ALL about 'organisation' which funnily enough is not my strongest point ...

Everything we do hinges upon 'scale', and when you have scale - this is what permits you to offer unparalleled choice ... because ultimately if you are 'live-wired' collectors will wish to return the favour by offering their collections to/through UPA. This is how we 'square' the circle of supply.

When I started in stamps fifty years ago, all dealers seemed to scramble for stock to offer to collectors; I scrambled for collectors and then found the stamps they wanted. This permitted me to be able to pay more because I had collectors wanting stamps ... it is that sort of 'reverse-thinking' which has created UPA, backed by assembling the most brilliant Team of *Collector-Focused* Professionals I have ever been privileged to work with, and that is our Admin/Back Office Team: ultimately, they '*organise*' and they galvanise ...

There are many auctions that charge shipping, others that charge 'shipping and insurance', others that charge Buyer's Premiums on their own stock. Some that intimidate by offering no returns. None of this should be necessary if they do sufficient business to achieve scale, turning the absence of 'negatives' (extra charges) into positives that nurture loyalty / attract new clients. And that's the nub of the problem in Philately – **because nobody treats collectors like the valuable VIP's they are.**

Naturally, each year, even each auction that decreasingly small Globe we live in poses its own set/new problems to upset/address ... and sometimes such upsets appear to threaten UPA client benefits such as the UPA 'Loyalty Post and Insurance-Free' delivery ... We all have to take notice of the Post Office as it seeks to invalidate the postage-stamps we buy to deliver your lots to you ... but we work to turn a negative into a positive for so long as we are able.

So, these are the reasons why you receive these massive auction catalogues. Success builds upon success. None of us is blind to what is happening on the real-world stage, or doing our bit for sustainability, increasing numbers of clients opt to receive their catalogues/view/bid online ... If philately is to thrive and survive, we need to be good to each other and support each other ...

You will find it difficult to find a Stamp Auction with better material to choose from than the catalogue in front of you. Thank you for bidding to support Universal ...

Happy Hunting from my wife and super Team at UPA. Please join the more than 50 different collector clients who have given UPA 5* star ratings on Google. Don't forget to keep on rating UPA, your ratings attract new collectors to Universal Philatelic Auctions, and tell me if you don't like what we do! Thank You. To your success...

Best wishes,

View our auction online: www.upastampauctions.co.uk
Bid by e-mail: bids@upastampauctions.co.uk

**BID LIVE ONLINE FOR £3
PER AUCTION**
easyliveAuction.com

UNIVERSAL PHILATELIC AUCTIONS (Admin Office), 4 THE OLD COALYARD, WEST END, NORTHLEACH, GLOS, GL54 3HE, UK
Tel: +44 (0) 1451 861111 Fax: +44 (0) 1451 861297 e-mail: bids@upastampauctions.co.uk

Andrew's Ramble: Philatelic Accessories

Although we have steadfastly avoided accessories (excepting promotions) over the past 50 years, it seems that accessories cannot avoid UPA.

Accepting the inevitable you will now find a periodically changing range of new/surplus used accessories: Albums and Leaves, Equipment and Reference Catalogues ... at discounted from retail prices according to age and condition, plus (unusually for this trade) – most items supplied post-free. Each time you visit UPA online – you may find it worth your while to check the supplies you can order instantly online, with direct access from our home page at: www.upastampauctions.co.uk

Team Ramble:

SCAN REQUESTS: we are happy to provide scans (or photocopies for clients without email) and/or verbal condition reports for any lot in the auction. Please submit requests to scans@upastampauctions.co.uk

BIDDING: you can submit bids in one of the following ways...
• Online bid form via our website
• Post/Mail
• Email directly to bids@upastampauctions.co.uk
• Telephone: +44(0)1451 861111
• Fax: +44(0)1451 861297

We always confirm receipt of bids that are submitted electronically - if you do not receive confirmation, it may mean that we have not received your bid so please contact us. Please ensure you direct your requests to the correct email address as noted above

A REMINDER: we just wanted to take this opportunity to remind bidders that our auctions are not an approvals service. We are happy to offer a 100% guarantee on all lots, but we have noticed over the last few auctions, that some clients appear to be taking advantage of this facility and return lots because they have changed their mind (one client told us that he had bid on an item on the off-chance it was better than the copy he already had; he preferred his existing copy so returned the item he had bid on). We offer a free scanning service, so if you are unsure whether an item is suitable for you, please ask for scans (or photocopies) before you bid, so that an underbidder doesn't potentially miss out.

BID CONFIRMATION: just a reminder that we do not automatically confirm receipt of bids submitted by post or fax. If you submit your bids by one of these methods and you want to check whether we've received your form, please contact us directly.

The catalogue is laid out as follows...

- Pages 2 & 3: General auction information, Terms & Conditions
- Page 4: Live Bidding Information
- Page 323: Unsolds Offers, Glossary
- Page 324: How to Complete your bid form

THINGS YOU MAY NEED TO KNOW

CONTACT US / SUBMIT YOUR BIDS

You can submit bids in one of the following ways...

- **Post** your bid form to: UPA (Admin), 4 The Old Coalyard, West End, Northleach, Glos, GL54 3HE, UK
- Submit your bids **online** at: www.upastampauctions.co.uk
- **Email:** bids@upastampauctions.co.uk
- **Telephone:** +44(0)1451 861111 (phone lines are open weekdays only: 9am to 1pm, and 2pm to 5pm UK time)
- **Fax:** +44(0)1451 861297 (please ensure you fax the correct side of your form!)

PHONE LINES AFTER THE AUCTION

We will be on answerphone when the auction closes at 5pm on 4th October until 11am on Monday 10th October, while we process bids and issue invoices/results. Due to the incredible number of telephone calls we receive after the auction, we are forced to limit telephone calls from

MONDAY 10TH OCTOBER until **FRIDAY 21ST OCTOBER** as follows:

Monday - Friday: 11am to 1pm, 2pm to 4.30pm

Please note: we are not open weekends or bank holidays.

THE UPA REDUCING ESTIMATE SYSTEM

- Each auction is a compilation of both high and lower value material, with some of the high value material owned by vendors and some by UPA. Our belief is that if an item is not selling, it is too expensive. This formula permits us to offer the Unique UPA Reducing Estimate System so that if an item does not sell, it will be reoffered in the next catalogue with the estimate reduced by 11%, and the item will be flagged to show that it has been previously unsold.
 - Each time that item does not sell, it will be reoffered and the estimate will reduce by 11%, then 12%, 13%, 14% etc. This allows items to find their own market value, e.g...
 - A lot is offered for the first time with an estimate of £100, but it does not sell.
 - The lot is reoffered in the next auction with an estimate of £89, but it does not sell.
 - The lot is reoffered in the next auction with an estimate of £78, but it does not sell.
 - The lot is reoffered in the next auction with an estimate of £67, etc...
 - (Estimate reductions are 'ramped' as above as each time a lot is unsold).
 - Bids below 80% of estimate have no chance of success.
 - After the auction has closed, on the Friday evening we publish the UNSOLDS list of all lots that may be purchased at 80% of estimate.
 - Lots that are previously unsold are denoted US at the end of the description, e.g... US - previously unsold US2 - previously unsold twice US3 - previous unsold three times etc.
 - Once a lot has been unsold five times or more and if the estimate has fallen to £12 or less, that lot drops into the BABS category (see below).
- ### BABS: BAG A BARGAIN SYSTEM
- BABS lots are those items which have been unsold 5 times or more (marked US5, US6 etc.) and have estimates of £12 or less.
 - BABS lots are denoted by (B) at the end of the description.
 - These lots start at 99p and you can bid any amount you wish, at or above this level.
 - Standard bid steps (tie-breaks) apply to BABS lots so if you do not wish bid steps to apply to BABS lots, please indicate this clearly on your bid form.

BID AMOUNTS

- We do not accept BUY bids as this is unfair to other bidders.
- If you are prepared to pay a multiple of the estimate price for a particularly rare item please enter your maximum price, but beware that another bidder may also recognise special value in the same item and bid accordingly. We therefore recommend that you only enter the maximum you are prepared to pay.
- You can bid any amount you choose, subject to the minimum amounts:
 - Non-BABS lots: minimum bid 80% of estimate
 - BABS lots: minimum bid 99p
- Conditional (either/or) bids are accepted - please clearly denote this on your bid form.
- Bids steps (up to 3) can be used to increase your bid in the event that equal bids are received (the early bidder wins a tied bid). Bid step increments are subject to your bid value - see HOW TO COMPLETE YOUR BID FORM (page 324) for full details.
- Please do not state bid an extra X% - please bid in actual GBP amounts, or use bid steps if you prefer.
- Bids must be placed in GBP.

ESTIMATES

- Estimates are based upon condition and current market value.
 - All estimates and catalogue prices are in £ GBP and all catalogue prices are S.G. unless otherwise stated.
 - We will state where another catalogue is used and if a foreign currency, we will show the value in Pounds Sterling equivalent.
 - All non BABS lots: **bids below 80% estimate will be respectfully declined. Bidders wishing to purchase such lots for less may have the opportunity to do so in subsequent auction(s).**
- ### BUYER'S PREMIUM
- there isn't one! The only additional charges we apply are: shipping for invoices less than £50 GBP, and overseas shipping of HEAVY lots (see page 3 for details). If you are a new client, you may qualify for our Introductory Offer* (£55 GBP discount if you spend/win £75 GBP or more)
-
- *Offer valid for NEW Collector clients aged 18+. Offer subject to status and restricted to one per household.

VIEWING / SCAN REQUESTS

- Lots cannot be viewed in person, but we are happy to provide scans, photocopies and verbal condition reports of lots as required.
- There is no charge for this service but please note that we cannot scan/photocopy hundreds of items.
- We cannot guarantee to provide scans/ photocopies for requests made within 2 working days of the closing date.
- We are unable to provide scans of Unsold Lots during the first auction despatch week. Requests may be made during the second week of despatch, but we cannot guarantee this service.

LATE SALES

- Unsold Lots which are available at 80% of estimate may be purchased online from the Friday evening following the auction closing date, go to: www.upalatesales.co.uk
- A list of Unsold Lots will be published on our auction website on the Friday evening following the closing date.
- Unsold Lot orders can be made by phone from the Monday morning following the auction closing date (please see **PHONE LINES AFTER THE AUCTION** for amended times)

**LATE SALES AVAILABLE UNTIL
10AM, MONDAY 31ST OCTOBER**

PLEASE CHECK THE TOP RIGHT OF YOUR INVOICE

If your invoice says **REQUEST FOR PAYMENT**, please send payment or instruct us to charge your card.

If your invoice says **FOR INFORMATION ONLY**, we have already received payment instructions from you, your goods will be despatched shortly.

PAYMENT

- Lots are shipped after payment in full.
- Payment is due within 14 days of invoices being issued.

We accept payment by the following methods: (no surcharges apply)

• Visa / Mastercard

- *NB - we do not accept American Express or Diners Club.*
- *We do not accept card payments for goods that are not shipped under our own transit insurance*
- *We reserve the right to delay shipping goods for card payments with a high fraud screening score. In such circumstances we reserve the right to request payment by alternative means.*

• **Cheques** (payable to UPA) drawn on a UK Sterling account (please allow 7 days to clear)

• **Cheques** (payable to UPA) drawn on a \$ USD account from mainland banks only (please allow 28 days for cheques to clear)

• *The minimum value foreign currency cheque we can now accept is \$50 USD, we are happy to hold any surplus amount as a credit note for future purchases.*

• **Bank transfer** (net of bank charges) to account:

Bank: Santander UK plc
Account Name: N W P J Ltd T/A Omniphil
Andrew S McGavin
BIC: ABBYGB2LXXX
IBAN: GB84 ABBY 0901 5004 8968 15
Sort Code: 090150 Account Number: 04896815

• **PayPal** - to account bids@upastampauctions.co.uk quoting your invoice number as your reference. Payment should be made in GBP British Pounds.

• **Please remember to quote your invoice number when making payment (top right of your invoice).** (Failure to do so may delay despatch of your goods)

• INSTALMENTS:

• Payment over two, three or four monthly instalments is available to clients with invoices in excess of £60.

• There is no extra charge for this service but lots are only despatched upon completion of payment or subject to status (i.e. long established UPA client).

• Please make this request when placing your bids.

CATALOGUES

- Printed catalogues are FREE to regular successful bidders.
- New clients will receive up to four printed catalogues free of charge.
- If you have received four catalogues and never bid, or received four catalogues since your last bid, we would ask you to either view the catalogue online or subscribe to receive future catalogues.
- Subscriptions: you can subscribe to receive the next 3 catalogues regardless - please contact us for details.
- Our catalogue policy is to reward our valued regular clients with an important real price reference guide.

REALISATIONS

A list of prices realised is published on our website immediately after invoices have been issued and a printed list of realisation is included with the next catalogue.

THINGS YOU MAY NEED TO KNOW (contd)

SHIPPING COSTS

Shipping costs are as follows:

UK CLIENTS: (shipping costs regardless of weight):

- Invoices up to £50: P+P = £2
- Free Shipping if you spend £50 or more

The majority of goods are shipped by 1st Class Mail. More valuable items are shipped by Special Delivery; the threshold for shipping by Special Delivery is generally £500.

OVERSEAS CLIENTS:

- Invoices up to £50 GBP: P+P = £3.50 GBP
- Free Shipping if you spend £50 GBP or more

The majority of goods are shipped by standard airmail. More valuable items are shipped by registered airmail; the threshold for shipping by registered mail is dependent on the destination country:

Insurance against loss in transit is FREE for the majority of countries. Exclusions include: South Africa, Nigeria, India, Pakistan, Russia, Ukraine and former Russian republics.

Lots described in the auction catalogue as HEAVY LOT (or similar) may be subject to additional shipping charges for overseas bidders.

DESPATCH / SHIPPING

- Bidders who provide payment details before the closing date are processed first, in bidder number order, and this can take up to a week.
- We then start shipping goods for bidders who send payment in response to a Request For Payment, so there can sometimes be a slight delay between payment and goods being shipped.
- Late Sales orders are processed and shipped after completion of the above, so again, there can sometimes be a slight delay between payment and goods being shipped.
- Large/heavy lots can take longer to ship; please allow extra time.

RESULTS WILL BE SENT TO ALL BIDDERS (REGARDLESS OF SUCCESS) ON: 7TH OCTOBER 2022

SHIPPING OF AUCTION LOTS WILL COMMENCE ON: 10TH OCTOBER 2022

PLEASE TELL US NOW IF YOU WANT US TO DELAY SHIPPING AND/OR PAYMENT OR IF YOU WANT US TO SHIP TO AN ALTERNATIVE ADDRESS

DON'T RISK TELLING US WHEN YOUR GOODS MAY HAVE ALREADY BEEN DESPATCHED

EXTENSIONS FOR CERTIFICATES POLICY

- Please note: items described as "as is" are not eligible for certificate/extension requests.
- Requests for extension time to obtain a certificate must be made in writing not less than 48 hours before the auction closing time.
- The name of the proposed expert or expert committee must be provided for our approval.
- The reason for requesting an extension must be stated.
- Requests for extensions are on the basis of authenticity, not condition unless specifically approved by UPA.
- Extensions are for single items/sets only value in excess of £100.
- Requests for extensions for items already bearing a certificate will not be accepted unless specifically approved by UPA.
- UPA will submit the item(s) for expertisation unless specifically agreed otherwise.
- Items will not be submitted until payment has been received, unless specifically approved by UPA.
- The purchaser pays for the certificate. If the item is not authenticated, UPA will pay for the certificate.
- Any item described as having faults may not be returned if other faults are mentioned on the certificate of authenticity.

NB - Your statutory rights and UPA 30 day total guarantee are not affected.

DATA PROTECTION POLICY

In line with GDPR, we would like to reassure all our clients of how we use your personal data:

- UPA keeps essential information for auction purposes and for contact, which may include email addresses, postal addresses and telephone numbers.
- UPA keeps essential financial information for HMRC purposes.
- UPA keeps auction expenditure information for a period of time once a client has ceased bidding or has passed away. Often this information assists requests for probate.
- We NEVER share or sell your data to third parties for commercial gain.

- You are always in control of what data UPA holds. If you would like to view this information, you may request it from UPA head office.
- **PRIVACY POLICY** – Details can be found on our website – www.upastampauctions.co.uk

GUARANTEE & RETURNS POLICY

- All lots are guaranteed such that any lot may be returned for a full refund. No Quibble. 1st class mail (or standard air mail) is ok for most things but we recommend that you get a proof of posting from the post office in case the item were to go missing. If you are returning goods in excess of £250 we request that you return them by Special Delivery (or Registered Airmail). Goods in excess of £250 returned by 1st class mail (or standard air mail) will be deemed to have been returned at your own risk.
- Lots must be returned in the condition they were received (in their entirety in their original stockcards or packaging) within 30 days of purchase. Returned lots may not be accepted by UPA if they have been tampered with, e.g. immersed in water, marked by an expert or expert committee, or treated by any other process, unless UPA's express permission has first been obtained in writing.
- We request that you state the reason for returning any item. This does not affect our guarantee, but it does help us in processing the returned items.
- We are happy to either refund you for anything returned to us, or if you prefer we can hold the amount as a credit-note which you can use towards your next auction invoice. Please specify.
- Please allow up to 30 days for your return to be processed.

ADDITIONAL INFORMATION

- Please remember that UPA is an auction, not an Approvals Service.
- All bids are confidential and will not be disclosed to third parties.
- The auctioneer reserves the right to refuse bids from clients regularly treating UPA as an Approvals Service.
- The auctioneer's decision is final.
- Placing a bid is acceptance of these terms. This does not affect your NO QUIBBLE full refund guarantee.

SEE PAGE 324 FOR HOW TO COMPLETE YOUR BID FORM

Buying OR Selling - Can You Recommend UPA to a Philatelic Friend?

Clients come and sadly clients go – so ensuring continued success and variety of what we are able to present to you requires a constant stream of new collector clients. So if you have a friend interested in stamps, and if you are pleased by our service, please recommend him/her to UPA.

Simply ask them to fill in the form below and return it to us. We will send them our next auction catalogue, and in return we'll gladly credit £25 to your account if he/she successfully participates in our auction**.

Naturally we'd offer a thank you if you recommend us to a collector selling a large/valuable collection.

***We regret we cannot accept recommendations for collectors at the same address / household*

✂

UNIVERSAL PHILATELIC AUCTIONS Please send me a catalogue I've got a collection for sale

Name: Tel:

Address: Postcode:

Overview of collection:

Recommended by: Name:

Address: Postcode:

Please complete this form and return to: UPA, 4 The Old Coalyard, West End, Northleach, Glos, GL54 3HE

Postal Auction UPA87

Live Bidding - Wednesday 5th October, 5pm

The majority of lots in our auctions are owned by UPA, but a little while ago we introduced our **UPA Vendor** service whereby we will offer to sell more valuable items for vendors on a commission basis. Some of these vendors requested increased use of the internet for greater exposure, and in order to accommodate vendor requirements, we are offering **LIVE INTERNET BIDDING** on the following **214 LOTS** listed below.

You can still bid normally on these lots by post, fax, email, online and telephone before the 5pm (UK time) Tuesday 4th October deadline. Your bids will be confidential so that a **live** internet bidder will be bidding against bids which are on the book.

Live Internet Bidding is available upon the following lots only:

Lot	Estimate	Lot	Estimate	Lot	Estimate	Lot	Estimate	Lot	Estimate	Lot	Estimate
898	£1,958	10276	£1,424	10744	£1,780	13996	£3,780	23345	£2,800	23458	£1,450
1381	£1,292	10277	£1,313	10750	£1,197	14000	£1,296	23367	£1,250	23459	£2,400
1546	£1,100	10278	£1,424	10751	£2,448	14236	£1,112	23371	£1,110	23462	£1,475
2566	£3,916	10279	£1,494	10813	£1,263	14238	£3,560	23377	£1,600	23463	£1,395
2674	£1,100	10281	£1,079	10860	£1,780	14242	£1,246	23381	£1,600	23464	£2,750
3728	£1,445	10283	£1,558	10870	£1,290	14778	£1,080	23383	£1,800	23466	£3,850
3877	£1,096	10284	£2,002	10871	£12,238	15560	£1,188	23386	£1,000	23467	£3,500
4728	£2,052	10300	£1,558	10913	£1,392	17358	£1,512	23387	£1,100	23469	£16,000
5085	£1,080	10346	£2,448	10915	£1,158	17601	£1,780	23390	£1,000	23470	£1,250
6076	£1,080	10410	£1,024	10916	£1,331	19253	£1,794	23392	£2,500	23471	£1,800
6167	£1,620	10431	£1,090	10917	£20,470	19254	£1,245	23394	£1,150	23476	£1,700
7172	£1,246	10438	£7,181	10929	£2,043	19894	£1,080	23397	£2,500	23479	£1,450
7173	£1,068	10439	£1,162	10932	£2,002	20178	£1,000	23400	£1,200	23480	£1,900
7325	£1,782	10442	£1,059	10939	£1,776	20331	£1,080	23402	£1,000	23481	£2,400
7799	£1,080	10444	£1,038	11021	£2,823	20403	£1,100	23416	£5,750	23482	£1,700
7852	£1,620	10445	£1,268	11342	£1,012	20634	£1,080	23418	£1,000	23483	£1,650
7909	£1,080	10472	£1,090	11735	£1,224	21140	£1,000	23420	£1,700	23484	£1,800
7957	£1,080	10474	£1,514	11753	£1,055	21549	£1,112	23421	£1,250	23485	£1,100
8092	£2,160	10476	£1,758	11769	£1,713	23097	£1,200	23429	£3,600	23524	£1,500
8130	£2,160	10477	£1,869	11770	£8,900	23256	£1,400	23431	£1,600	23525	£3,500
9068	£1,424	10478	£1,899	11773	£1,958	23261	£1,775	23433	£1,150	23526	£1,575
9754	£1,015	10479	£1,733	11774	£1,179	23262	£1,650	23440	£4,000	23528	£7,250
9756	£2,864	10483	£6,452	11775	£6,008	23264	£3,000	23442	£3,750	23529	£1,900
9787	£1,733	10486	£1,424	11780	£1,157	23268	£1,600	23445	£1,400	23530	£1,600
9788	£2,615	10487	£1,951	11781	£2,136	23270	£1,200	23446	£1,400	23531	£2,950
9789	£1,407	10488	£2,180	11922	£1,743	23281	£4,250	23447	£1,400	23532	£9,450
9830	£1,577	10489	£1,162	12475	£2,820	23282	£1,950	23448	£2,800	23533	£7,000
9858	£2,200	10496	£2,448	13150	£1,296	23283	£3,200	23449	£2,250	23534	£1,100
9874	£4,699	10498	£2,225	13722	£1,210	23305	£2,400	23450	£1,400	23535	£2,750
9912	£1,372	10501	£1,335	13853	£1,080	23308	£1,000	23451	£3,750	23536	£1,100
9921	£1,175	10545	£1,104	13949	£1,836	23317	£1,800	23452	£2,700	23538	£1,500
10146	£1,494	10638	£1,068	13980	£3,024	23318	£1,750	23453	£1,750	23539	£1,200
10173	£1,083	10648	£1,112	13982	£1,188	23319	£1,600	23454	£3,000	23540	£9,500
10239	£1,780	10670	£1,202	13984	£1,058	23331	£1,250	23455	£7,250	23541	£1,400
10240	£4,566	10723	£1,268	13985	£1,134	23335	£10,000	23456	£1,495		
10257	£1,246	10737	£1,513	13992	£1,215	23343	£2,500	23457	£1,100		

In order to participate in the **LIVE BIDDING** on any of the above lots, you must register at www.easyliveauction.com - please register by 2pm Wednesday 5th October.

If you do not wish to participate in the live bidding, but you would like to watch/view the live auction, you don't need to register - just go to www.easyliveauction.com at 5pm (UK time) on Wednesday 5th October. There will be no other participants in the room, just UPA and your (conventionally) placed confidential bids with the auctioneer. **23,612 lots are for sale in the NORMAL UPA Mail-Bid Auction WAY.**

As with all other lots in auction UPA87, the LIVE BIDDING LOTS have NO BUYER'S PREMIUM.

In the event of tied bids, the earlier bidder takes priority, so PLEASE BID EARLY and enjoy the auction – all lots 100% No Quibble Guarantee and No Buyer's Premium.

NB: IMPORTANT Please note the LIVE BIDDING SERVICE IS COMMISSION FREE provided you pay the FLAT FEE of £3 when registering to bid with UPA. We regret that we cannot subsidise this service. We STRONGLY urge colleagues (collectors and dealers) to pay the minimal £3 flat fee at registration.

Live bidders and normal bidders pay nothing extra except P&P, and even your P&P may be free if you spend over £50 GBP (see page 3 for details).

**BID LIVE ONLINE FOR £3
PER AUCTION**
easyLiveAuction.com

**THIS IS OUR 'GALLERY' SECTION WHICH COMPRISES
LATE ENTRIES AND/OR HIGH VALUE MATERIAL.
THE MAIN BODY OF THE CATALOGUE (STARTING AT LOT 1) STARTS AT PAGE 19**

Lot No	Cat No	Description	Estimate
GENERAL - ACCESSORIES			
22885		MALTA: KA-BE printed album (padded cover) for issues to 1982, with some extra blank leaves, hinge remains in the spaces and a few pencil annotations, o/wise fine. High Retail cost. HEAVY/OVERSIZE LOT - OVERSEAS SHIPPING SURCHARGE APPLIES {BK} £50	£50
GENERAL - BRITISH COMMONWEALTH			
22886		1937-52 Attractive range of v.f.u. mainly F and G countries, good Grenada with blocks of 4 and shades, 1951 to \$2.50, Ceylon, Falklands, Fiji and others. Small quantity but high quality lot. {U} £45	£45
22887		1937-52 Commonwealth m.m. collection in a very fine Gibbons KGV1 album. Partly remaindered, but much useful material remaining, often with sets to 2/6, 5/- and 10/-. Also some Silver Wedding high values. With good sections of Aden, Bahamas, Barbados, Burma, Cayman, Falklands, Sarawak and many others. The album has light pencil marks and hinge marks but otherwise very fine condition. Catalogue value over £3300. A fine collection to continue. Cat. £3300 HEAVY/OVERSIZE LOT - OVERSEAS SHIPPING SURCHARGE APPLIES {MH} £750	£750
22888		1953-70 Several u.m. country collections on New Age leaves. The better definitive sets have been removed but otherwise with a good degree of completion. Including East Africa, Tonga, Dominica, Sechelles, Muscat, Malta and St. Lucia. Few 100's {UM} £100	£100
GENERAL - OMNIBUS ISSUES			
22889		1935-53 Mint and used accumulation in a stock book(100s) including 1935 Silver Jubilee with some better mint and used sets, 1937 Coronation, 1953 Coronation, mainly fine HEAVY/OVERSIZE LOT - OVERSEAS SHIPPING SURCHARGE APPLIES {CC} £200	£200
GENERAL - SCANDINAVIA			
22890		Collection of Scandinavia with Finland hingeless album, stockbook of Denmark and u.m. Greenland, Faroes and Iceland in a further stockbook. Finland is a Lindner hingeless 1985-96 with fine used, Denmark is all periods, high cat. mainly used, then duplicated Faroes, Iceland and Greenland in a stockbook. Total Catalogue value must be over £3000. Many 100's Cat. £3000 {MX} £330	£330
GENERAL - THEMATICS			
22891		BIRDS 1950's-80's Useful assortment of Birds thematics on stockcards. Mainly British and French Colonies. Including 1960 Central African Republic high value airs, 1961 Mauritania airs, BIOT 1975 Birds set u.m., Fiji definitives sets, Falklands, Ivory Coast and others. Attractive lot, mainly u.m. {MH} £50	£50
ADEN - KATHIRI			
22892	29-38	1954 QE2 Definitives set m.m. (10) Cat. £27 {MH} £14	£14
ADEN - QU'AITI			
22893	15	1949 KGV1 RSW - 5s Green, superb u.m. Cat. £20 {UM} £12	£12
ANDORRA - FRENCH POST OFFICES			
22894	F20	1931 3fr mauve & carmine superb cds used Cat. £190 {U} PH Plate 49 ... £70	£70
22895	F32/F59	1932-43 Very fine used pictorials: 25c lake-brown, 65c slate blue, 75c ultramarine, 1fr deep bluish green, 1fr25 magenta & 1fr50 royal blue. All with cds cancels.(6) Cat. £248 {U} £80	£80
22896	F61	1933 1fr75 violet, very fine used Cat. £190 {U} PH Plate 49 £70	£70
22897	F92	1936-42 35c deep bluish green very fine used, light offset print on back mentioned for accuracy. Cat. £110 {U} £35	£35
22898	FD100/FD152	1937-53 Postage dues 5fr orange & 50fr deep green & 100fr green superb used. The 50fr & 100fr are each on piece. Seldom offered so fine(3) Cat. £339 {U} PH Plate 49 £120	£120
22899	E143	1950 100fr indigo air, superb used Cat. £130 {U} PH Plate 49 £50	£50
ANGUILLA			
22900	2,etc	1967 Independent Anguilla overprint 1c to 10c ex 5c(6) very fine used Cat. £84 {U} £45	£45
22901	421-442	1980 Separation Definitives and overprints set u.m. Cat. £25 {UM} £14	£14
ANTIGUA			
22902		1863-1971 Mint and used collection on leaves(227) including 1935 SJ set mint, 1938-51 2/6d to £1 mint, 1949 RSW set used, mainly fine {CC} £100	£100
22903	28,30	1884-7 CA 4d chestnut, 1s mauve Specimen fine mint {S} £40	£40
22904		1903-07 Pictorial vals Wmk Crown CC - SG33 - 2d Dull Purple & Brown (o/c NE), SG35 - 3d Grey-Green & Orange-Brown (o/c NW) and SG36 - 6d Purple & Drab, mint small h/r. Lovely fresh bright colours. (3) Cat. £50 {MH} £30	£30
22905		1903-07 Pictorial vals Wmk Multi Crown CA- SG41 - 1/2d Green (o/c W), SG46 - 2/12d Ultramarine (o/c SW) and SG49 - 1s Blue & Dull Purple (o/c NE), mint small h/r. Lovely fresh bright colours. (3) Cat. £58 {MH} £32	£32
22906	40	1903-07 CC 5s grey green and violet Specimen mint, creased, fine appearance {MH} £30	£30
22907	40	1903-07 KEVII 5s Grey-Green & Violet Wmk Crown CC, mint small h/r x 2. Very fresh bright colours. (o/c NW) Cat. £110 {MH} £60	£60
22908	50	1908-17 MCA 2s grey green and violet mint, heavily mounted Cat. £120 {MH} £45	£45
22909	51	1913 MCA 5s grey green and violet Specimen fine mint Cat. £90 {S} £55	£55

Lot No	Cat No	Description	Estimate
Gallery - Antigua - continued			
22910	80	1921-29 KGV 4s Grey-Black & Red, mint small h/r. Fresh bright colours. Cat. £60 {MH} £36	£36
22911	89	1932 Tercent 2/6d claret perf Specimen fine mint {S} £20	£20
22912	110-11	1946 Peace on illust. FCC, with BARBUDA cds cancels, used to ST. JOHN'S, neat hand-written address. {C} £10	£10
ASCENSION			
22913		1922 to 1966 tiny range incl. 1938-53 1d Green Mountain mint and 3d black & ultramarine fine used. Cat. £75 {X} £20	£20
22914	38-47b	1938-53 set to 10s, complete for all perfs except per 13½ 6d, 1s and 2s6d, some usual streaky gum, m.m. (27) Cat. £540 {MH} £200	£200
22915	42c	1938-53 4d black and ultramarine perf 13½ left marginal block of four fine unmounted mint Cat. £72 {UM} £30	£30
22916		1949-66 Grouping of Omnibus sets both mint and used, including 1949 UPU (2). THEN A RUN OF 1960's sets including Churchill, ITU etc (26) Cat. £34 {MX} £16	£16
AUSTRALIA			
22917	77b	1924-25 watermarked 1½d, vertical pair, one with HALEPENCE variety, heavily toned gum, u.m. Cat. £33 {UM} £7	£7
22918	77b	1924-25 watermarked 1½d, block of 4, one with HALEPENCE variety, centred to NE, light gum toning, u.m. Cat. £39 {UM} £12	£12
22919	99a	1926-30 2d golden scarlet, Die 3, block of 4, clipped perfs at top, lower stamps fine and u.m. Cat. £32 {MH} £10	£10
22920	135	1931-6 5/- Roo v.f.u. Cat. £25 {U} £12	£12
AUSTRALIA - STATES - VICTORIA			
22921		1879-97 STAMP BUTY £10 purple (used in 1964) and £25 green (defective), used. Cat. £100 (Barefoot 2008). {R} £25	£25
AUSTRIA			
22922		1983-2001 Almost complete u.m. collection in a fine KABE hingeless album (as new). Appears complete with some extra sheetlets. Album alone costs over £100. Clean lot. Cat. £1550 {MX} £275	£275
BAHAMAS			
22923	Z4	1858-60 6d lilac of G.B. with A05 cancel, clipped at foot Cat. £375 {U} PH Plate 2 £70	£70
22924		1863-1972 Mint and used collection on leaves(approx 360) including Chalon Head 1d(5), 4d(3), 6d(2), 1912-19 MCA 5s mint, 1920 Peace set mint, 1935 SJ set used, 1938-52 values to 5s(2), £1 mint, 1942 Columbus set to £1 mint plus some shades, 1948 Eleuthera high values mint, 1964 set to £1 mint, mixed condition {CC} £250	£250
22925	61	1901-03 CC 3s black and green fine used Cat. £65 {U} £35	£35
22926	69	1902-07 CA 5s dull purple and blue fine mint Cat. £80 {MH} £45	£45
22927	81-82a	1912-30 KGV low values in u.m. blocks of 4. Also 1930 2/- m.m. (9) Cat. £53 {MH} £24	£24
22928	80	1913-19 MCA 3s black and green fine used Cat. £55 {U} £30	£30
22929		1917-19 Small collection on 2 stock cards of War Tax and Special Delivery optv issues. SG92, SG93, SG94, SG96, SG97, SG98, SG99, SG100, SG101 Block of 4, SG102, SG103, SG52 Block of 4 and SG53 Block of 4, mint small h/r. Lovely fresh bright colours. (13) Cat. £66 {MH} £40	£40
22930	124,125	1921-37 Script 5s,£1 used with fiscal cancels, small faults Cat. £465 {R} £20	£20
22931	114	1921-9 Script 3s black and green fine used, the cancel is a little oily Cat. £70 {U} £30	£30
22932	126-30	1930 Tercent set mint(5), the 3d has a crease Cat. £70 {MH} £30	£30
22933	162-75a	1942 Landfall set to £1, fine m.m. (14) Cat. £80 {MH} £30	£30
22934	175a	1942 450th Anniv of Landing of Columbus in New World - £1 Grey-Green & Black, mint small h/r. Cat. £30 {MH} £18	£18
22935	195	1948 RSW £1 slate green fine mint top marginal, the stamp is unmounted Cat. £40 {UM} £24	£24
22936	247-61	1965 QE2 Definitives set f.u. Cat. £25 {U} £14	£14
BAHRAIN			
22937	33	1938-41 2r purple and brown, centred to SE, h/r, part o.g. Cat. £23 {MH} £9	£9
22938	61-2	1948 RSW, £1 in SE corner example, fresh m.m. Cat. £33 {MH} £14	£14
22939	117-127	1960 Definitives u.m. set. High values are u.m. marginals. Cat. £32 {UM} £20	£20
BARBADOS			
22940		1854-1970 Mint and used collection on leaves(428) including some imperf Britannias, 1873 3d brown purple used, 1905 MCA 2/6d violet and green mint, 1912-16 MCA 1s,2s Specimen, 1920 Victory 2s used, 1946 Victory varieties mint, 1950 \$2.40 mint and used, 1953-61 set mint, mixed condition {CC} £300	£300
22941	64	1873 Britannia 5s Dull Rose, mint small h/r. (o/c SE, small soiling mark on left), 4 toned and 1 p/p SW corner). Cat. £950 {MH} £415	£415
22942	79	1875-81 Britannia 6d Chrome-Yellow, mint small h/r. Lovely fresh bright colour. Cat. £150 {MH} £90	£90
22943	100	1882-86 QV 6d Olive-Black, mint small h/r. (Has horizontal crease across the stamp just above "Six Pence") Cat. £75 {MH} £32	£32
22944	100	1882-86 QV 6d Olive-Black, mint small h/r. Cat. £75 {MH} £45	£45
22945	102	1882-86 QV 1s Chestnut, mint small h/r. Cat. £29 {MH} £16	£16
22946	103	1882-86 QV 5s Bistre, mint small h/r. Cat. £170 {MH} £102	£102
22947	89	1882-86 QV 1/2d Dull Green, mint small h/r. Cat. £38 {MH} £22	£22
22948	91	1882-86 QV 1d Rose, mint small h/r. (3 toned perfs) Cat. £90 {MH} £40	£40

Lot No	Cat No	Description	Estimate
Gallery - Barbados - continued			
22949	92	1882-86 QV 1d Carmine, mint small h/r. Cat. £65 {MH}	£38
22950	93	1882-86 QV 2½d Ultramarine, mint small h/r. (Small pink ink mark on back) Cat. £120 {MH}	£70
22951	94	1882-86 QV 2½d Deep Blue, mint small h/r. Cat. £140 {MH}	£84
22952	99	1882-86 QV 4d Deep Brown, mint small h/r. Cat. £19 {MH}	£10
22953	201-212	1920-21 Victory issue set of 12 vals ¼d to 3s Wmk Multi Crown CA and 1d Wmk Multi Script CA, mint small h/r. (12) Cat. £150 {MH}	£90
22954	210	1920-21 Victory issue 2s Black & Brown, mint small h/r. (o/c W and small panecil annotation on back). Cat. £50 {MH}	£26
22955	251a	1938-47 2½d ultramarine var mark on central ornament fine m.m. Cat. £55 {MH}	£25
22956	257-61,265-6	1939-49 KGV Silver Wedding pair plus Tercentenary set m.m. (7) Cat. £35 {MH}	£18
22957	257-61,65-6	1939-49 KGV Tercentenary set, Silver Wedding pair and 1949 UPU set m.m. Cat. £38.5 {MH}	£18
22958	262a	1946 Victory 1½d, with TOW FLAGS variety, fine m.m. Cat. £35 {MH} ...	£14
22959	262a	1946 Victory 1½d, with TWO FLAGS variety, centred to SE, fresh m.m. Cat. £35 {MH}	£15
22960	(264c)	1947 perf 14 1d on 2d, top marginal cross block of 4, one with 'short arm to Y' variety, yellowish gum, stamps u.m. Cat. £116 {UM}	£46
22961	264/d	1947 perf 14 1d on 2d, block of 4, one with BROKEN E variety (hinged) plus right marginal (part cross) block of 4, one with 'COMMA OVER O' flaw, gum yellowing, u.m./m.m. {MH}	£40
22962	264c	1947 perf 14 1d on 2d, left marginal block of 8 (4 x 2), one (R6/2) with 'SHORT Y' variety, gum yellowing, hinged on one ordinary stamp only, others u.m. Cat. £125 {UM}	£45
22963	264d	1947 perf 14 1d on 2d, partial imprint block of 4, one (R11/4) with 'BROKEN E' variety, yellowed gum, l.m.m. Cat. £76 {MH}	£20
BECHUANALAND			
22964	2	1885-87 Stamp of Cape of Good Hope ovpt "British Bechuanaland" - 3d Pale Claret Wmk Crown CA, mint small h/r. (o/c NE) Cat. £60 {MH}	£35
22965	3	1885-87 Stamp of Cape of Good Hope ovpt "British Bechuanaland" - 4d Dull Blue Wmk Crown CC, mint small h/r. (o/c NW) Cat. £95 {MH}	£56
22966	6	1885-87 Stamp of Cape of Good Hope ovpt "British Bechuanaland" - 2d Pale Bistre Wmk Anchor, mint small h/r. (o/c SW) Cat. £55 {MH}	£32
22967	7	1885-87 Stamp of Cape of Good Hope ovpt "British Bechuanaland" - 6d Reddish Purple Wmk Anchor, mint small h/r. (Small pencil annotation on back) Cat. £200 {MH}	£115
22968	8	1885-87 Stamp of Cape of Good Hope ovpt "British Bechuanaland" - 1s Green Wmk Anchor, mint small h/r. (Small purple proofers mark on back) Cat. £375 {MH}	£255
22969	33-36	1891-1904 Stamps of GB ovpt "British Bechuanaland" vals 1d to 6d, mint small h/r. (4) Cat. £41 {MH}	£24
22970	57 var	1897 on Cape ½d, lines 13½ mm apart, 'D' is open at bottom to read as 'n', centred to SW, fresh, fine l.m.m. Cat. £45 {MH}	£25
BERMUDA			
22971	1	1865-1903 CC 1d rose red wing marginal mint, hinge remnant Cat. £100 {MH}	£40
22972		1865-1978 Mint and used collection on leaves (600 approx) including 1938-53 5s(3), 10s(2), £1(2) mint, 1948 RSW set mint, 1953-62 set to £1 mint, 1962-8 set to £1 mint, mainly fine {CC}	£280
22973	15	1875 1d on 2d dull blue unused without gum, clipped at left, perf faults Cat. £700 {MH} PH Plate 49	£70
22974	16	1875 1d on 3d yellow buff unused without gum, clipped at right Cat. £450 {MH} PH Plate 49	£50
22975	30-3,19-20	1880-1902 Small selection of QV m.m. with 1880 pair SG19/20, 1902 SG 31-3, 1901 SG 30/30b. Attractive lot of fresh m.m. Cat. £65 {MH} ...	£28
22976	41	1906-10 Dry Dock 2½d Blue, mint small h/r. Cat. £29 {MH}	£17
22977	52b	1918-22 MCA 4s black and carmine fresh m.m. Cat. £60 {MH}	£35
22978	68-76	1921 Tercentenary of Representative Institutions (2nd Issue) vals ¼d to 1s (Missing SG71 - 4d), mint small h/r. (8) Cat. £99 {MH}	£58
22979	88	1924-32 Script 2s purple and bright blue/pale blue fresh m.m. Cat. £50 {MH}	£30
22980	89	1924-32 Script 2/6d black and carmine/pale blue mint, small spot on gum Cat. £65 {MH}	£30
22981	92a	1924-32 Script 10s green and red/emerald var break in scroll, fine fiscally used Cat. £1000 {R} PH Plate 64	£100
22982	94-7	1935 Silver Jubilee set mint, heavily mounted Cat. £23 {MH}	£10
22983	103-106	1936-37 KGV Pictorial vals 3d to 1s6d includes SG104a - 6d Claret & Dull Violet, mint small h/r. (5) Cat. £42 {MH}	£25
22984	117b	1938-53 perf 14 2s6d black & red/pale blue, ordinary paper, marginal, stamp u.m. Cat. £20 {UM}	£11
22985	118e	1938-53 perf 14 ordinary paper 5s green and red/pale green, gum toning, m.m. Cat. £50 {MH}	£15
22986	118e	1938-53 perf 14 5s green and red/pale green, on ordinary paper, usual gum toning, m.m. Cat. £50 {MH}	£18
22987	119	1938-53 perf 14 chalky paper 10s green and deep lake/pale emerald, fresh, fine m.m. Cat. £400 {MH}	£150
22988	119	1938-53 perf 14 chalky paper 10s green and deep lake/pale emerald, missing perf at right, o/w/ise fine m.m. Cat. £400 {MH}	£110
22989	119a	1938-53 perf 14 chalky paper 10s bluish green and deep red/green, fine m.m. Cat. £200 {MH}	£75
22990	120a	1938-53 12/6d grey and brownish orange unmounted mint, lightly browned gum as usual Cat. £225 {UM} PH Plate 64	£90
22991	121	1938-53 perf 14 £1 purple and black/red, fresh, fine mint. Cat. £300 {MH}	£120
22992	121d	1938-53 £1 violet and black/scarlet left marginal fine m.m. Cat. £55 {MH}	£20
22993	149-50	1953-62 QE2 Definitives high values 10/- and £1 f.u. Cat. £30.5 {U}	£15
22994	175-9	1962-8 QE2 Definitives high values 2/3 to £1 f.u. Cat. £32 {U}	£16
BRITISH GUIANA			
22995	283-7	1931 KGV Centenary set m.m. (5) Cat. £60 {MH}	£30

Lot No	Cat No	Description	Estimate
BRITISH HONDURAS			
22996		1888-91 QV Crown Colony types SG36-40 - 1c on 1d to 10c on 4d, SG44 - 6c on 10c on 4d and SG49 - 5c on 3c on 3d, mint small h/r. Lovely fresh bright colours. (7) Cat. £53 {MH}	£30
22997	128-129	1922-33 KGV Definitives SG128 - 2c Rose-Carmine and SG129 - 3c Orange, mint small but heavy h/r has caused horiz crease on both. (2) Cat. £50 {MH}	£20
BRITISH LEVANT			
22998		Mixed group of odd values with E7 40pa & 80pa SG8 & 9. 1905 1pi & 2pi x 3 SG13 & 14. 1910 SG22-24 x 2 sets m.m. & f.u. set. 30pa f.u. SG29. Ovpt Levant ½d 1½d & 4d m.m. 1/- SG10 the green faded. GB used in with QV ½d vermilion, 2½d lilac 1½d GV & 2½d GV. Most unusual on piece QV Telegraphs ½d orange SG T1 tied with Constantinople cds cancel. (28) {MX} PH Plate 64	£50
22999	1-3	1885 QV ovpt pa on 2½d lilac x 2 f.u. 80pa on 5d green x 2 f.u. 12pi on 2/6 lilac f.u. (5) Cat. £50 {U}	£25
23000	1-31	1885 QV ovpt in Turkish currency with 40pa on 2½d lilac, m.m. overall toned original gum with light horiz crease, 80pa on 5d very fine l.m.m. excellent colour, 12pi on 2/6d lilac white paper m.m. original gum with a tone mark around a previous hinge. (3). Cat. £475 {MH} PH Plate 64	£220
23001	4-6	18876 QV Jubilee ovpt in Turkish currency group with 40pa on 2½d x 10 used with postmark interest plus 1 v.l.m.m. 80pa on 5d v.l.m.m. & x 2 cds used. 4pi on 10d very fine l.m.m. & cds f.u. (15). Cat. £105 {MX}	£55
23002	7	1893 QV 40pa provisional ovpt on ½d vermilion of GB. Group of 13 ideal for the specialist & further study. 5 are on piece with correct cds cancels for Constantinople & Stamboul but these cancellers are known to have been used after the genuine stamps were withdrawn. The ovpt was extensively forged as well so real care is needed. Damaged 5 varieties with postmarks of 25th Feb which therefore must be wrong x 4. 28 Feb dates with damages 5. One fine m.m. but provenance unknown. Further mint example with ovpt inv forgery. One of the damaged 5 singles (not on pieces) has 4 different small dealer marks on back! Estimated at a nominal £20 each (13). Cat. £2000 {U} PH Plate 64	£250
23003	9-12	1902 E7 GB ovpt in Turkish currency with 80 pa on 5d v.f. l.m.m. 4pi on 10d ord, fine m.m. with small h.r. 12pi on 2/6d lilac ord m.m. 12pi on 2/6d dull purple chalky m.m. with h/r. 5/- bright carmine very fine l.m.m. (5). Cat. £175 {MH} PH Plate 64	£85
23004	13-14	1905 E7 surch in Piastres 1pi n 2d ultramarine very fine l.m.m. 2pi on 5d chalky very fine u.m. Cat. £62 {MH}	£34
23005	L1-10	1905 E7 ovpt Levant set ½d pale yellowish green cds f.u., 1d scarlet cds f.u., 1½d dull purple & green ord cds f.u. 2d chalky cto used couple of toned perfs, 2½d cds f.u. 3d cds f.u. one corner perf missing, 4d cds washed, 5d cds f.u. 6d cds f.u. 1/- slightly washed. (10). Cat. £200 {U} ..	£75
23006	20-21	1909 E7 2pi 20pa on 6d dull purple cds f.u. & 5pi on 1/- dull green & carmine v.f.u. (2) Cat. £87 {U}	£44
23007	25 & 27	1911 E7 1pi on 2½d bright blue perf 14 ovpt Type 8 v.f. l.m.m. & 1pi on 2½d bright blue perf 15x14 ovpt Type 8, v.f. l.m.m. (2). Cat. £57 {MH} ..	£30
23008	29 30 34	1911 E7 Somerset House 30pa fine m.m. 2pi dull reddish purple & bright blue, m.m. with h/r. 24pi on 5/- carmine fine m.m. (3). Cat. £115 {MH} PH Plate 64	£60
BRITISH OCCUPATION OF ITALIAN COLONIES			
23009	E1-12	1948-49 ERITREA set to 10s on 10s, v.f.u. (13) Cat. £80 {U}	£36
BRITISH SOLOMON ISLANDS			
23010	219-33	1972 Fish, Birds and Butterflies set u.m. Cat. £40 {UM}	£22
BRITISH VIRGIN ISLANDS			
23011	86-101	1922 KGV mixed mint and used set, missing 1d, the high values 2/6 and 5/- are m.m. (15 of 16) Cat. £108 {MX}	£45
23012	103-6	1935 KGV Silver Jubilee set m.m. Cat. £25 {MH}	£14
23013	240-56	1970 Ships Definitives set u.m. Cat. £26 {UM}	£15
BRUNEI			
23014	31	1907-10 View of Brunei River - 30c Violet & Black, mint small h/r. (o/c E) Cat. £30 {MH}	£17
23015	82a	1947-51 5c orange, with '5c' RETOUCH, centred to top, m.m. Cat. £70 {MH}	£28
BURMA			
23016	42a	1945 ovptd. 2a6p, with BIRDS OVER TREES variety, yellowed gum, m.m. Cat. £70 {MH}	£20
23017	76 var	1947 Interim Govt. 3a6p, OVERPRINT INVERTED, heavy toning, l.m.m. {MH}	£15
23018	100-13	1949 First Anniversary of Independence set u.m. Cat. £25 {UM}	£15
CANADA			
23019	30	1859 Colony of Canada 1c deep rose shade centred SE fine appearance yellowish gum l.m.m. Cat. £500 {MH} PH Plate 64	£200
23020	59	1868 QV Bun Head large Types 6c blackish brown well centred l.m.m. re-gummed Cat. £1400 {MH} PH Plate 64	£140
23021		1868-99 QV group mint, unused or re-gummed with various bun head designs, Large types ½c black/grey black SG53/54. 1c red brown SG55. 1889 2c 3c 5c x 2 & 6c SG103-07. 1893 20c & 50c SG115-16. 8c slate purple SG117 re-gummed. Maple Leaf 4 corners ½c x 2 m.m. SG141/42. Value in lower corners 1c h/r, 2c toned gum & 8c horiz crease. 1899 2c on 3c carmine & rose carmine m.m. h/r. Very mixed condition. (19). {MH} ...	£60
23022	115-16	1893 20c vermilion well centred m.m. with h/r & 50c blue well centred very fine l.m.m. small coloured spot in top margin. Cat. £525 {MH} PH Plate 64	£250
23023	115-6	1893 QV 20c and 50c pair, 20c centred right and blunt corner but with an interesting slogan cancel, 50c well centred f.u. Cat. £135 {U}	£55

Lot No	Cat No	Description	Estimate
Gallery - Canada - continued			
23024	121-30	1897 Jubilee low values 1/2c black centred slightly W u.m. 1c orange well centred u.m. 2c deep green well centred u.m. 3c carmine centred N, m.m. 5c deep blue centred slightly SW l.m.m. 6c brown centred slightly N l.m.m. 8c slate-violet very fine u.m. Very fine group seldom offered in such quality. (7). Cat. £400 {MH} PH Plate 64	£300
23025	130-2	1897 QV Jubilee values 8c, 10c and 15c. 10c is fine used, 15c mint no gum, 8c is well centred, slightly heavy used, but unusually a clearly smaller size. Cat. £275 {MX}	£90
23026	132	1897 Jubilee 15c slate centred very slightly E, superb u.m. Cat. £140 {UM} PH Plate 64	£100
23027	133	1897 Jubilee 20c vermilion well centred very fine l.m.m. Cat. £140 {MH} PH Plate 64	£80
23028	136	1897 Jubilee \$1 lake centred very slightly E, very fine l.m.m. Cat. £550 {MH} PH Plate 64	£300
23029	141-9	1897-98 Maple Leaves set to 10c (short perf at left), the 1/2c, 3c, 5c, 6c and 10c are never hinged, usual centring, fresh, fine u.m. (8). Cat. £450 {MH}	£200
23030	166-68	1898 Imperial 1d postage "Map" design x 6 with the listed shades, 4 fine l.m.m. one m.m. with h/r & 1 m.m. with some staining. (6). Cat. £150 {MH}	£65
23031	52, 310	1898-1930 Small grouping with 1898-1920 10c Special Delivery lightly used but badly centred, also 1927 Confederation 20c unused and 1930 SG 310 Air 5c v.f.u. (3). Cat. £112 {MX}	£45
23032	171-2	1899 QV surch 2c on 3c carmine & 2c on 3c rose-carmine both very fine l.m.m. Cat. £42 {MH}	£20
23033	173-87	1903-12 set to 50c, the 2c and 50c are never hinged, plus 2c imperf single, fresh m.m. (8). Cat. £1100 {MH}	£475
23034	224a/b, 263	1912-21 KGV Coils 1c and 2c Perf 8 x Imperf m.m. Also SG 263 perf 12 x 8 m.m. Cat. £135 {MH}	£65
23035	275-83	1928-9 KGV definitives to 20c f.u. Missing SG 84-5. Also SG 286-7 Coils f.u. Cat. £137 {U}	£55
23036	284-5	1928-9 KGV Bluenose 50c and Parliament \$1 both v.f.u. Also 12c f.u. (3). Cat. £167 {U}	£65
23037	302-3	1930-1 KGV 50c and \$1 high values. 50c centred left, \$1 f.u. Also 12c v.f.u. (3). Cat. £57 {U}	£25
23038	394a-96a	1937-48 KGV 1c to 4c panes f.u., cat £18 as mint, not priced as used. Also 1937-8 coils in f.u. pairs (15). Cat. £83 {U}	£40
23039	59-15	1938-43 Special Delivery issues m.m. with SG 9, 12 and 13-15 (5). Cat. £61.5 {MH}	£28
23040	0172-0177	1949-50 Officials set of KGV 1c to 50c, fu. With small h/r. (6). Cat. £70 {O} US	£37
23041		1953-90 Extensive collection of mint and used on album leaves, often with additional blocks of 4. Some used, but mainly mint sets. Many 100's HEAVY/OVERSIZE LOT - OVERSEAS SHIPPING SURCHARGE APPLIES {MX}	£100
CANADA - PROVINCES			
23042		1860-72 Mainly mint or unused mixed condition group with New Brunswick 5c yellow green x 3 unused no gum & 1 light used. Newfoundland odd values with 1d chocolate brown imperf trimmed margins used, 5d red brown imperf touching top right & trimmed bottom right SG19a. 1880 1c dull grey-brown SG44 unused, 1887 Newfoundland dog 1/2c rose red SG49 centred W mint h/r. 1890 3c deep slate unused, 1897 1c green SG66 m.m. h/r. Nova Scotia 1860 1c x 3 m.m. 2c x 4 m.m. & 2 unused. 8/2c green x 4 m.m. & 1 unused. 10c x 2. 12 1/2c l.m.m. 2 used. Prince Edward Is. 1870 perf 11 1/2-12 2d x 2 3d x 2 & 4d x 2 mint or unused. Cents issues 1872 1c orange x 2 2c 3c 6c & 12c. (41). {MX}	£75
CAPE OF GOOD HOPE			
23043	19	1863-4 4d Blue Cape Triangular f.u. with 2 good margins. Cat. £130 {U}	£45
CAYMAN ISLANDS			
23044	6	1902-03 KEVII Definitive 6d Brown, mint med h/r. Cat. £35 {MH}	£19
CEYLON			
23045	48c	1863 QV 1/2d mauve wmk Crown CC perf 12 1/2, well centred fine l.m.m. original gum. Cat. £55 {MH}	£30
23046		1866-1952 QV-GVI mint collection neatly presented on stock pages, mixed condition some of the earlier unused no gum. 1872 2c 4c 24c & 48c unused SG121, 123, 127 & 130. Surch 16c & 20c SG142 & 43 unused. 1885 1r12 on 2r50 mint SG193. 1888 2 cent ovpt series with inverted & doubles. Later QV to 75c SG262. Postal Comm ovpt revenue E7 to 75c & 30c service. GVI duplicated definitives to 1r. 1937 Coronation x 3 set & comm in sets. (188). Cat. £300 {CC}	£120
23047	06-7	1869 QV 1d blue & 3d carmine rose ovpt Service not issued (See note at beginning of Official stamps listing. 1d m.m. h/r paper adhesion. 3d m.m. h/r small tone spot on bottom corner perf. Cat. £225 {MH} PH Plate 64	£80
23048	165-7 169	1885 QV surch values with 20c on 24c green fine m.m. 20c on 32c slate m.m. h/r. 25c on 32c dark grey m.m. h/r. 30c on 36c blue unused no gum. (4). Cat. £250 {MH}	£85
23049	174	1885 QV 64c red brown surch ten cents perf 14x12 1/2 m.m. with h/r. Cat. £100 {MH}	£40
23050	179	1885 QV 8c orange-yellow surch Postage & Revenue 5c, m.m. overall toned gum. Cat. £100 {MH}	£30
23051	254-55	1898 QV surch pair 1r50 on 2r50 slate & 2r25 on 2r50 yellow fine & fresh appearance m.m. with h/r's. Cat. £72 {MH}	£30
23052	368-78	1935 GV pictorial set m.m. some h/r, (11). Cat. £60 {MH}	£28
23053	377-378	1935-36 KGV Pictorial issues SG377 - 50c Black & Mauve and SG378 - 1r Violet-Blue & Chocolate, mint small h/r. (2). Cat. £60 {MH}	£36
23054	386-97	1938 GVI definitive set m.m. or u.m. basic listing with some extra wmk & perf changes, 2c p11x11 1/2, p12 & p13 1/2. 3c p13x11 1/2, 11 1/2x11 & p12. 5c p13 1/2. 10c, 15c, 25c & 30c wmk s/ways & up. 50c p11 1/2x11, p12 & p13 1/2. (25). Cat. £200 {MH}	£100

Lot No	Cat No	Description	Estimate
Gallery - Ceylon - continued			
23055	386-97	1938 GVI definitive set taken as cheapest fine l.m.m one short perf on 2r violet. (14). Cat. £100 {MH}	£45
23056	454-61	1958-62 Small range of u.m. mainly multiples with SG 454, 457, 460 and 461 with pairs and blocks of 4. Cat. £56.5 {UM}	£25
COLOMBIA			
23057	184/E1143	1902-63 A really fine used collection on 60++ old leaves, a good number of complete sets, UPU min sheets (these mint). Plenty of thematic interest, useful 'back of the book' items including a few Scadta air values. A terrific base for development (Many 100's + 2 covers) {U}	£200
23058	413-423	1932 Correo Aereo overprint series to 2p very fine used (11). Cat. £109 {U}	£40
COLOMBIA - STATES			
23059		1901-04 A small mainly used range on old leaves, with Antioquia (26), Bolivar(21), Cundinamarca(5), Santander (1) & Tolima(6). Nice little starter collection {U}	£20
COOK ISLANDS - AITUTAKI			
23060	18	1917-18 KGV Stamps of New Zealand ovpt "Aitutaki Tai Tiringi" - 1s Vermilion block of 4, top 2 ar mint small h/r and botom 2 are u.m. Cat. £56 {MH}	£36
COSTA RICA			
23061	109	1911 surcharged on Telegraph 2c on 10c blue, gum toning, m.m. Cat. £95 {MH}	£21
CYPRUS			
23062		1882-1935 Group of mint issues in mixed condition some with tone marks from QV to 1935 SJ. Incls: QV Bun Head 6pi Die I olive grey SG21. 1892 30pa mauve x 2 SG32. 1894 colour change 4pi & 12pi. E7 with 9pi SG68 the carmine with defused ink. GV definitives odds. 1928 British Rule odds. 1934 pictorials to 9pi. SJ 1/2pi x 3. (47). Cat. £450 {CC}	£120
23063	53	1902 E7 2pi blue & purple wmk Crown CA m.m. with h/r. Cat. £85 {MH}	£40
23064	54	1902 E7 4pi olive green & purple wmk Crown CA m.m. with h/r. Cat. £60 {MH}	£30
23065	70	1904 E7 wmk MCA 18pi black & brown very fine l.m.m. Cat. £55 {MH} ..	£30
23066	60-71	1904-10 E7 wmk MCA, part set (excl 1/2pi & 12pi), mint 6pi & 45pi with some toning. (10). Cat. £300 {MH} PH Plate 64	£110
23067	65a	1904-10 MCA 2pi blue and purple var. broken top left triangle used, small faults. Cat. £110 {U}	£30
23068	161	1938-51 KGV Pictorial issue 45pi Green & Black, mint small h/r. Fresh bright colours. Cat. £55 {MH}	£32
23069	984-95	2000 Jewellery definitives set to £3 u.m. Cat. £32 {UM}	£20
DOMINICA			
23070	14	1883-86 QV 1d Lilac Wmk Crown CA, mint small h/r. (Small pencil annotation on back) Cat. £60 {MH}	£34
23071		1886 to 1966 small coll. on leaves, some useful low/medium values included, mint/used. (50). Cat. £195 {X}	£36
23072	33	1903-7 KEVII 1/- value v.f.u. Cat. £50 {U}	£25
23073		1923-33 KGV Pictorial vals - SG71-83 - 1/2d to 1s (Missing SG74 - 1/2d Black & Scarlet), mint small h/r, plus SG90 - 5s Black & Green/Yellow right hand marginal u.m. hastoning issues large spot NW corner, 4 left hand perfs toned and some on selvage) Cat. £84 {MH}	£46
23074	162-78	1963-5 Definitives set plus SG 171a m.m. Cat. £52 {MH}	£25
EGYPT - BRITISH FORCES			
23075	A7-9	1934-35 1p, all three, both perfs, m.m. Cat. £75 {MH} US	£27
FALKLAND ISLANDS			
23076	15/38	1891-1902 set to 1s, incl. many shades to 2 1/2d, all identified (but cannot be guaranteed), incl. better, odd blemish (stain), fair to fine used. (23) {U}	£85
23077		1904 to 1966 tiny range on leaves, incl. 1912-20 2d fine used and 1938-50 1d black & carmine mint, mint/used. (21). Cat. £140 {X}	£30
23078	43-8	1904-12 set to 1s, incl. 1/2d and 1d on thick paper, fine used. (8). Cat. £120 {U}	£48
23079	49b	1904-12 3s deep green, centred to SW, fine used. Cat. £140 {U} PH Plate 64	£65
23080	50	1904-12 5s red, very fine used. Cat. £150 {U} PH Plate 64	£80
23081	60-	1912-20 set to 1s (2, one with surface stain) incl. many shades, m.m. (19). Cat. £230 {MH}	£75
23082	66	1912-20 3s slate-green, centred to left, fine m.m. Cat. £95 {MH}	£50
23083	67	1912-20 5s deep rose-red, centred to right, small bend, fine m.m. Cat. £120 {MH}	£50
23084	67b	1912-20 5s maroon, centred to left, fine m.m. Cat. £120 {MH} PH Plate 64	£70
23085	68	1912-20 10s red/green, h/r, fresh, fine m.m. Cat. £200 {MH} PH Plate 64	£120
23086	69	1912-20 £1 black/red, centred to SE, very fresh, fine mint. Scarce. Cat. £550 {MH} PH Plate 64	£300
23087	70/2b	1918-20 WAR STAMP 1/2d (3), 1d (4) and 1s (3), shades, m.m. {MH}	£26
23088	73-80	1921-28 set to 3s, incl. all listed shades, fine m.m. (16). Cat. £280 {MH} PH Plate 64	£140
23089	80	1921-28 3s slate-green, centred to right, fine m.m. Cat. £100 {MH} PH Plate 64	£60
23090	116-26	1929-37 set to £1 (centred to SW), incl. extra 1s, h/r, fresh, fine m.m. (12). Cat. £727 {MH} PH Plate 64	£440
23091	116a-21a	1929-37 line perf 1/2d, 1d, 4d (apparently never hinged) and 6d, fresh, fine m.m. Cat. £161 {MH} PH Plate 64	£75
23092	122	1929-37 1s black/emerald, h/r, fresh m.m. Cat. £27 {MH}	£11
23093	127-34	1933 Centenary set to 1s, h/r, fresh, fine m.m. (8). Cat. £240 {MH} PH Plate 64	£100
23094	135	1933 Centenary 2s6d, fresh, slightly blunted SW corner perf, o/wise fine mint. Cat. £250 {MH} PH Plate 64	£95

Lot No	Cat No	Description	Estimate
Gallery - Falkland Islands - continued			
23095	136	1933 Centenary 5s black and yellow, very fresh, very fine mint. Cat. £1000 {MH} PH Plate 64	£500
23096	137	1933 Centenary 10s, centred to NE, fine m.m. Cat. £850 {MH} PH Plate 64	£450
23097	138	1933 Centenary £1, centred to left, slightly yellowed gum, m.m. Cat. £2500 {MH} PH Plate 64	£1200
23098	139-42	1935 Silver Jubilee set to 1s, light gum yellowing, l.m.m. (4) Cat. £50 {MH}	£16
23099	143/71	1937 to 1949 commems complete, a little gum yellowing on some but RSW £1 is fine, m.m. (11) Cat. £111 {MH}	£40
23100	146-63	1938-50 set to £1, incl. all shades to 6d plus one 1s, fresh, fine m.m. (24) Cat. £600 {MH} PH Plate 64	£250
23101	146-64	1938-50 set to £1, incl. 1d black & carmine, fine m.m. (19) Cat. £510 {MH} PH Plate 61	£190
23102	172-85	1952 pictorial set to £1, fine m.m. (14) Cat. £180 {MH}	£70
23103	186/252	1953 to 1965 commems complete, fine u.m. Cat. £75 {UM}	£30
23104	193-207	1960 BIRDS set to £1 (marginal), 5s with defective NE corner, o/wise fine and fresh, u.m. (15) Cat. £170 {UM}	£68
23105	232-45	1968 Flowers set to £1 (plus £ 1971 printing), incl. ½d corner block of 4 with 'Crown damaged' variety, fine u.m./l.m.m. (19) Cat. £87 {MH}	£35
23106	254/310	1970 Defence Force to 1974 Battle basic issues complete, incl. definitives, fine u.m. (56) Cat. £148 {UM}	£55
23107	311-487	1975 Arms to 1984 Lloyd's List basic issues complete incl. definitives and min sheets, fine u.m. Cat. £125 {UM}	£48
23108	SB1-10	1977 to 1990 booklets complete, very fine. (10) Cat. £102 {BK}	£50
23109	(SB2)	1978 Mail Ships booklet, the 5 panes on two covers (not First Day), a little yellowed at edges and reverse of covers unaddressed. {C}	£8
23110	492-596	1984 Conservation to 1989 Battle Anniv. basic issues complete, incl. definitives and min sheets, fine u.m. Cat. £150 {UM}	£55
23111	587-700	1990 Nature Reserves to 1994 Stamp Exhibition basic issues complete, incl. definitives and min sheets, fine u.m. Cat. £154 {UM}	£60
23112	701-MS803	1994 Marine Life to 1998 Diana basic issues complete incl. definitives and min sheets, fine u.m. Cat. £225 {UM}	£100
23113	804-18a	1998 Rare Visiting Birds set to £5, plus both booklets, very fine u.m. Cat. £80 {UM}	£45
FALKLAND ISLANDS - DEPENDENCIES			
23114	A1-D8	1944-45 the four overprinted sets to 1s, fine m.m. (32) Cat. £88 {MH} ...	£32
FIJI			
23115	11	1871 3d Green centred to SE but lightly cancelled Cat. £375 {U}	£140
23116	41	1878-99 4d overprint badly centred to SW but lightly used. Cat. £55 {U}	£14
23117		1891 to 1966 tiny range on leaves, mostly KG6, incl. 2d brown & green Dies 1 and 2 mint, mint/used. (44) Cat. £125 {X}	£34
23118		1968-9 Definitive sets for 1968 and 1969 (Sterling and Decimal), both u.m. Cat. £46 {UM}	£28
FRANCE			
23119	152,154	1870 2c red-brown & 4c grey imperf, clear margins, fine used Cat. £725 {U} PH Plate 64	£200
23120	374	1917-19 War Orphans Fund 35c + 25c very fine used Cat. £190 {U} PH Plate 64	£65
23121	400e	1923 Bordeaux Philatelic Congress 1fr lake & yellow-green, superb used Cat. £750 {U} PH Plate 64	£300
23122	455-456	1927 2fr & 5fr Marseilles Air display opts, used, slightly heavy cancels, sound & scarce stamps. Cat. £600 {U} PH Plate 64	£120
23123	462/486	1927-30 Sinking Fund fine used values with 1927 1f50 + 50c orange, 1928 1f50 + 50c mauve, 1930 40c + 10c cerise & 50c + 25c sepia. All very fine, a useful group (4) Cat. £150 {U}	£50
23124	463	1928 1fr50 + 8fr50 blue, Sinking Fund, very fine mint Cat. £200 {MH} PH Plate 64	£75
23125	475	1929 2fr Exposition Philatelique, le Havre overprint, superb used Cat. £1000 {U} PH Plate 64	£400
23126	540	1936 50fr green air used with neat cds cancel, very fine for this Cat. £500 {U} PH Plate 50	£200
23127		1944-71 Fine collection in a hingeless Lighthouse album. With a good degree of completion including most Relief sets. Much is u.m. and album in very fine condition. Album alone costs over £120. Few 100's Cat. £2400 HEAVY/OVERSIZE LOT - OVERSEAS SHIPPING SURCHARGE APPLIES {MH}	£375
23128		1946 Paris Peace Conference set imperf left marginals fine m.m., Yvert 761-2 E110- {MH}	£30
23129		1949 Dauphine 12fr red brown imperf lower marginal fine m.m., Yvert 839a E30- {MH}	£10
23130		1949 UPU 25fr red, 25fr blue Plate Proofs imperf marginals fine u.m. {P}	£40
23131		1949 Flags of France and USA 25fr blue and red imperf fine unmounted mint, Yvert 840a E92- {UM}	£30
23132		1951 St. Nicholas 15fr. Imperf fine u.m., Yvert 904a E77- {UM}	£25
23133		1951 Chateau du Clos de Vougeot 30fr imperf top marginal fine mint, the stamp is unmounted, Yvert 913b E77- {UM}	£25
23134		1951 Troupes Coloniales 15fr blue imperf fine m.m., Yvert 889a E40- {MH}	£10
23135		1952 Military Medals 15fr brown, green and yellow imperf fine l.m.m., Yvert 927a E95- {MH}	£25
23136		1952 Narvik 30fr violet blue imperf fine l.m.m., Yvert 922a E77- {MH} ...	£15
23137		1953 Tour de France 12fr imperf fine u.m., Yvert 955a E54- {UM}	£20
23138		1953 Haute Couture 30fr imperf fine m.m. Yvert 941a E45- {MH}	£10
23139		1954 Metiers d'Art set(5) imperf fine m.m., Yvert 970-4 E130- {MH}	£30
23140		1954 Foire de Paris 15fr imperf fine m.m., Yvert 975a E30- {MH}	£10
23141		1954-89 Collection of mainly u.m. in a Lighthouse album, mainly hingeless leaves. 1954 to 59 is f.u. and not hingeless, but appears to be almost complete 1960 to 1989, mainly u.m. on hingeless leaves. Catalogue value approx. £1500. Cat. £1500 HEAVY/OVERSIZE LOT - OVERSEAS SHIPPING SURCHARGE APPLIES {MX}	£250

Lot No	Cat No	Description	Estimate
Gallery - France - continued			
23142		1956 Sports set imperf(4) fine u.m., Yvert 1072-5 E155- {UM}	£50
23143		1957-58 Collection of Maxi Cards 1957-58 on album leaves with some scarce. With Doctors, Scientists and Famous Men, all on individual cards (18 cards) {C}	£60
23144		1958-64 Small collection of Maxi Cards 1958 to 1964. With 1960 Relief set on 6 cards, 1960 Coats of Arms plus stamps (10 cards) {C}	£40
23145		1963 Resistance 30c, 50c colour trial strips of five imperf fine u.m. {E} ...	£100
FRANCE - COLONIES			
23146		1877-78 30c cinnamon Peace & Commerce superb used Cat. £65 {U} ..	£25
23147	32	1877-78 30c Cinnamon Peace & Commerce, very fine used with part New Caledonia cds cancel. Cat. £65 {U}	£25
23148	37	1881-86 75c rose-carmine Commerce, very fine used with Noumea, New Caledonia cds cancel Cat. £75 {U}	£30
23149		1900-63 Partly remaindered but useful collection of French Colonies on leaves. Mainly mint. Strength in St. Pierre including dues, sets and a range from 1949-63. Also New Hebrides, Oceanian Settlements, Reunion, Mayotte and others. Quantity. Cat. £600 {MX}	£140
23150	10/20	1902-03 French P.O. in Crete: A small vfu group with 1902 30c mauve then 1903 2p on 50c to 20p on 5fr, all with neat light cancels. Seldom offered!(5) Cat. £626 {U} PH Plate 64	£240
23151	37/82	1902-28 P.O. in Egypt: Alexandria x 17 very fine used values to 150m on 5fr. Five duplicates Cat. £220 {U}	£75
23152		1920-40's Collection of mainly mint middle period French Colonies on leaves. With a good range of French Indian Settlements including France Libre, Reunion with Dues sets, Niger 1930's period and others. Partly remaindered but much useful material with sets. Cat value £680+ Cat. £685 {MX}	£170
FRANCE - COLONIES - ALAOUITES			
23153	2/20	1925 Overprints on France Sower(6), Merson(4) & Pasteur(set of 6), values to 10p on 2fr, all very fine used, no duplication (15) Cat. £220 {U}	£75
FRANCE - COLONIES - BENIN			
23154	15	1892 '40' in red on 15c blue on pale blue, very fine used (type A Benin opt) Cat. £140 {U} PH Plate 50	£50
23155	12	1892-94 75c rose-carmine on rose, very fine used with Cotonou cds. 17 Nov 94 Cat. £400 {U}	£150
23156	2	1892-94 2c brown on buff very fine cds used Cat. £170 {U}	£60
23157	3/8	1892-94 4c to 15c & 25c plus 5c with inverted opt. This last with slightly nibbled corner perf otherwise very fine(6) Cat. £315 {U}	£120
23158	5	1892-94 10c black on lilac vf. used Cat. £85 {U}	£25
23159	6c	1892-94 15c blue with red Benin overprint, very fine used Cat. £110 {U}	£40
23160	25/29	1893 'Golfe de Benin': 30c cinnamon on drab & 1fr olive on toned, both very fine used Cat. £107 {U}	£40
23161	D46,47,48,49	1894 Postage Dues 5c, 10c, 20c & 30c all fine used, three with Porto Novo cds cancels Cat. £270 {PD}	£90
FRANCE - COLONIES - CAMEROUN			
23162	295a-297a	Republique Federale opt in red on 5/- on 500fr, 10/- on 200fr & £1 on 500fr, all fresh unmounted mint(3) Cat. £64 {UM}	£25
23163	1/9	1915 Overprints on Gabon, 1c, 5c, 10c, 25c & 35c, all very fine used (5) Cat. £260 {U}	£90
23164	4/214	1915-47 A fine used range including the 1939 postage Dues, various commems etc. A useful starter collection (20) {U}	£30
23165		1939-40 A small very fine used range of values between 4c blue & 10fr purple, all with nice cds cancels(13) Cat. £75 {U}	£25
23166	161,181,183	1940 Cameroun Francais 28-7-40 opt on 30c red-orange, 10fr purple & the scarce 20fr green. All superb used Cat. £350 {U}	£150
23167	190a,190b	1941 Spitfire 10fr General de Gaulle opt. on 1fr25 & 2fr25 New York Fair values, superb used, very scarce Cat. £300 {U}	£150
23168	190c-m	1941 Airs set m.m. (11) Cat. £27 {MH}	£14
23169	191-2	1941 Laquintinie Hospital Fund overprint in very fine used marginal pairs. Cat. £200 {U}	£80
FRANCE - COLONIES - CILICIA			
23170		1919-20 A used range on 2 small stock cards with values to 50p green(2 different), we note a couple of inverted opts on 50pa blue. Clean & very fine (22) {U}	£50
23171	91/108	1920 O.M.F. opts on 7 vals to 100pi on 5fr, very fine used Cat. £70 {U} ..	£25
FRANCE - COLONIES - COMORO ISLANDS			
23172	13/47	1950-64 A very fine used range from 1950 50fr, 100fr & 200fr, postage due 1fr, 5fr & 20fr, 1962 100fr & 500fr, 15fr Liberation & 1964 500fr Star of Liberation. (10) Cat. £195 {U}	£70
FRANCE - COLONIES - COMORO ISLANDS - ANJOUAN			
23173	6/39	1892-1907 A small very fine used group with 1892 values 15c to 50c & 1fr plus 1900-07 10c, 15c, 35c & 50c. Very clean lot(11) Cat. £400 {U} PH Plate 50	£140
FRANCE - COLONIES - COMORO ISLANDS - MOHELI			
23174	1-15	1906-07 Definitive overprint set of 15 to 2fr violet on rose. Very fine used Cat. £400 {U} PH Plate 50	£140
FRANCE - COLONIES - CONGO - MIDDLE CONGO			
23175	D64-74	1928 Postage Dues overprints set m.m. Cat. £30 {MH}	£15
FRANCE - COLONIES - DAHOMEY			
23176	15,17	1899-1905 1fr olive green & 5fr mauve both very fine used Cat. £180 {U}	£60
23177	D40	1906 1fr postage due very fine used Cat. £70 {PD}	£25
23178	26,28-29	1906-7 Definitives 25c, 50c and 75c f.u. cat £64 (3) Cat. £64 {U}	£28
23179	D143-152	1941 Postage Due set of 10, very fine used. Cat. £70 {PD}	£25

Lot No	Cat No	Description	Estimate
FRANCE - COLONIES - EQUATORIAL AFRICA			
23180	103-8	1939 150th Anniversary of the French Revolution set of 6 superb used Cat. £250 {U} PH Plate 64	£100
FRANCE - COLONIES - FEZZAN			
23181	D53-58	1950 Postage Due set of 6 very fine used Cat. £65 {PD}	£24
FRANCE - COLONIES - GABON			
23182	13	1889 25 on 20c black imperf postage due, superb used Cat. £130 {U} ..	£50
23183	20/32	1903-04 Canton opt in black on 5c, 20c, 25c & 5fr, all v.f.used (4) Cat. £181 {U}	£70
FRANCE - COLONIES - GUADELOUPE			
23184	7	1884 G.P.E.25 on 35c black on orange, Superb used. Cat. £65 {U}	£25
FRANCE - COLONIES - INDO-CHINA			
23185		1886 A & T opts ; 1 on 2c, 1 on 4c & 5 on 10c, also the officially unissued Cochín China 15 on 30c cinnamon but with a contemporary cds cancel(See note in SG). A very useful trio Cat. £240 {U} PH Plate 50 ...	£80
FRANCE - COLONIES - INDO-CHINA - CANTON			
23186	11-15	1901 Red overprint on 20c, 30c, 40c, 50c, 75c & 1fr, very fine used(5) Cat. £413 {U}	£140
23187	66	1908 10fr violet very fine cds used Cat. £130 {U}	£50
23188	63/81	1908-19 1908 1fr to 10fr & 1919 30c on 75c, 40c on 1fr & 80c on 2fr. All very fine used(7) Cat. £359 {U}	£130
FRANCE - COLONIES - MADAGASCAR			
23189	34	1902 0,05 on 30c cinnamon/drab, very fine used Cat. £100 {U}	£35
23190	241-2,238	1943 France Libre overprints SG 238,241 and 242 m.m. (3) Cat. £37 {MH}	£14
FRANCE - COLONIES - MADAGASCAR - DIEGO-SUAREZ			
23191	1-3	1890 '15' diagonal opt on 1c, 5c & 10c, all very fine used with legible Diego Suarez cds cancels. (3) Cat. £295 {U} PH Plate 50	£100
23192	6,8	1890 1c black & 15c black imperf superb used with good margins all round. Cat. £350 {U}	£120
23193	14	1891 5c on 20c red on green, very fine used Cat. £75 {U}	£28
23194	18	1892 5c green on pale green v.fine used Cat. £85 {U}	£30
23195	42/50	1892 10c, 15c, 75c & 1fr 'Diego Suarez et Dependences'. All very fine used (4) Cat. £167 {U}	£60
23196	D29/35	1892 Imperf postage dues 1c to 5c 15c, 20c & 30c, all very fine used(8) Cat. £532 {PD}	£200
FRANCE - COLONIES - MOROCCO			
23197		1928 French Morocco Tangier overprints - Flood Relief Fund set m.m., sold in sets at double face value. Listed in SG notes. {MH}	£15
FRANCE - COLONIES - NEW CALEDONIA			
23198	61-2	1902 SG 61 5c overprint in gutter block of 4 u.m. Also 15c single Cat. £35 {MH}	£16
FRANCE - COLONIES - OUBANGI-CHARI			
23199	42-66	1924 Definitives overprinted, not complete set but 18 values to 1f10c m.m. (18) Cat. £30 {MH}	£12
FRANCE - COLONIES - REUNION			
23200	4,6	1885-6 25c on 40c orange & 5c on 40c orange, both v.fine used, 5c is just touched at bottom margin. Cat. £125 {U}	£30
FRANCE - COLONIES - SOMALI COAST			
23201	294/426	1939-50 A small very fine used group with 1939 2fr25 World Fair, France Libre opt set of 8 postagr dues(1942), etc. Clean lot (11) Cat. £129 {U} ...	£40
FRANCE - COLONIES - SOUTHERN AND ANTARCTIC TERRITORIES			
23202	16	1956-60 Emperor Penguins 50f u.m. Also SG 27 Elephant Seals f.u. probably c.t.o. Cat. £120 {MX}	£55
23203	6/18	1956-60 Very fine used pictorials from the first series: 2f,4f,5f,8f, 12f, 25f, 85f, 50f, 100f & 200f. Top quality, neat cancels, a very scarce group(10) Cat. £700 {U}	£250
FRANCE - COLONIES - SUDAN			
23204	8/21	1894-1900 Peace & Commerce values 10c (both colours), 15c blue, 20c red on green. & both colours of 50c. All very fine used (6) Cat. £203 {U}	£70
23205	96/132	1921-30 Seven very fine used values between 45c & 3fr, includes 85 on 2fr & 1f25 on 1f. Cat. £99 {U}	£35
23206	D102/D185	1921-31 Postage Dues fine used with 1921 x 6 vals to 1fr violet & 1931 x 5 vals to 3fr, very fine group(11) Cat. £67 {PD}	£25
23207	203-207	1939 150th Anniversary of the French Revolution, set of 5 very fine used Cat. £110 {U}	£40
FRANCE - POST OFFICES IN TURKISH EMPIRE			
23208	41-49	1893-1900 CAVALLE: One of each value from 5c to 8pi on 2fr, very fine used (7) Cat. £371 {U}	£130
GAMBIA			
23209		1922 to 1926 tiny range on leaves incl. some 1922-26 mint values to 1s (2) and 1965 Independence set to £1, virtually all are mint. (33) Cat. £63 {X}	£18
23210	122-42	1922-29 Mult Script set to 10s, incl. ½d shade, toned gum on many lower values, m.m. (20) Cat. £309 {MH} US2 (image available online only)	£108
23211	156a-159	1938-46 Elephant from Colony Badge issue vals 1s3d to 4s, mint small h/r. (4) Cat. £82 {MH}	£55
GERMANY - SAAR			
23212		1920-55 Small collection on hagner type pages. Including a run of u.m. 1950's sets and values. Cat value £260+ Cat. £260 {MH}	£55

Lot No	Cat No	Description	Estimate
GIBRALTAR			
23213	1	1886 on Bermuda ½d and 1886-87 2d, fresh, heavy m.m. Cat. £55 {MH}	£18
23214	8-14	1886-87 set to 1s (centred to right), RHAETICUS handstamps on reverse of 4d and 6d, fine m.m. (7) Cat. £500 {MH} PH Plate 50	£250
23215	15-21	1889 set to 75c on 1s, h/r, m.m. (7) Cat. £200 {MH} PH Plate 50	£90
23216	18b	1889 25c on 2½d, with BROKEN 'N' variety, centred to left, fine m.m. Signed Holcombe. Cat. £300 {MH} PH Plate 50	£160
23217	22-33	1889-96 set to 5p complete, incl. 25c shade, the 1p bistre with corner tone patch, o/wise very fine m.m. (13) Cat. £263 {MH} PH Plate 50	£110
23218	39-45	1898 set to 1s, fresh, fine m.m. (7) Cat. £190 {MH} PH Plate 50	£110
23219	48/51	1903 2d, 6d and 1s (toned), m.m. Cat. £105 {MH}	£32
23220	54	1903 8s dull purple and black/blue, very fresh, very fine l.m.m. Cat. £170 {MH} PH Plate 50	£100
23221	56/61	1904-08 ordinary paper ½d, 6d and 1s, m.m. Cat. £130 {MH}	£52
23222	58a-9	1904-08 chalky paper 2d (horizontal strip of 3) and 2½d, l.m.m. Cat. £70 {MH}	£32
23223	62	1906-11 2s, fresh, fine mint. Cat. £120 {MH}	£70
23224	62	1906-11 2s purple and bright blue/blue, light perf toning, l.m.m. Cat. £120 {MH}	£36
23225	66-72	1906-11 set to 1s (two shades), fine m.m. (7) Cat. £250 {MH} PH Plate 50	£120
23226	73	1906-11 4s black and carmine, centred to left, fine m.m. Cat. £170 {MH} PH Plate 50	£90
23227	74	1906-11 8s purple and green, centred to NW, odd wrinkle, fine m.m. Cat. £275 {MH} PH Plate 50	£150
23228	79a	1912-24 2½d deep bright blue, SW corner pair, one (R10/1) with LARGE '2' IN '½' variety, u.m. Scarce. Cat. £310 {UM} PH Plate 50	£180
23229	MH	1912-24 ½d (3), 1d (3), 2d (3, incl. corner plate number pair), 2½d (3, incl. corner plate number pair), 6 (5, incl. two pairs), 1s (all 4 shades), 2s (two shades), 4s, 8s (a few lightly toned perfs) and £1, plus 1918 WAR TAX ½d, both printings in blocks of 4, fine m.m. Cat. £570 {MH} PH Plate 50	£220
23230	89-101	1921-27 set to 8s incl. all listed shades (plus additional ones), fresh, fine mint. (21) Cat. £440 {MH} PH Plate 50	£260
23231	(107)	1925-32 £1 pale orange and black, very fresh, fine l.m.m. B+K Five Reigns Catalogue (1980) G60. {MH} PH Plate 50	£120
23232	(107)	1925-32 £1 yellow and black, h/r, very fresh m.m. B+L Five Reigns Catalogue (1980) G59. Scarce (x 2 normal). {MH} PH Plate 50	£275
23233	102-7	1925-32 set to £1, incl. 1s shade, fresh, fine m.m. (7) Cat. £265 {MH} PH Plate 50	£150
23234	109/14	1930 3d, 1935 SJ, m.m. (5) Cat. £40 {MH}	£16
23235	110/20	1931-33 Rock, both perfs, 1937 Coronation, v.g.u. (11) Cat. £69 {U}	£26
23236	121/31	1938-51 perf 13½ x 14 or perf 14 set to £1, usual streaky gum, fine m.m. (11) Cat. £700 {MH} PH Plate 50	£260
23237	122a/27a	1938-51 perf 13½ 1d, 2d, 3d, 6d and 1s, fine m.m. (5) Cat. £200 {MH} PH Plate 50	£80
23238	122ab	1938-51 perf 13½ watermark sideways 1d, a single, pair and strip, latter two with COIL JOIN, fine m.m. (6) {MH}	£20
23239	122b/30a	1938-51 perf 13 set to 10s, with shades and wmk types, plus 6d with FRAME RE-ENTRY, fine mint. (15) {MH}	£70
23240	123a	1938-51 1½d carmine, perf 13½, centred to top, very slightly streaky gum, very light hinge mark, fine m.m. Scarce. Cat. £300 {MH} PH Plate 50 ..	£110
23241	124ab	1938-51 2d grey, perf 13½, watermark sideways, fresh white gum, barest trace of hinge, fine l.m.m. SCARCE. Cat. £800 {MH} PH Plate 50	£300
23242	128a	1938-51 2s, perf 13½, centred to SW, fresh, fine m.m. Cat. £130 {MH} PH Plate 50	£48
23243	129a	1938-51 5s, perf 13½, very fresh, fine mint. Cat. £50 {MH}	£20
23244	140-3	1950 Council set, plus 6d single with re-entry (R1/3), top marginal block of 4 re-entries (R1/3 and R1/4), imprint block of 4 with fresh entry (R10/3), and 1s right marginal block of 4 with frame plate re-entry (R7/6), nearly all u.m. Nice group. {UM}	£60
23245	145-58	1953-59 set to £1, incl. shades to 1s, plus 1s vertical pair with re-entry (R6/5), with ½d and 2d coil join strips of 4, fine mint. (28) Cat. £240 {MH}	£90
23246	152b-ba	1953-59 5d deep maroon, marginal block of 4, one with MAJOR RE-ENTRY (R4/6), hinged in margin only, stamps u.m. Cat. £128 {UM}	£60
23247	159/218	1954 Royal Visit to 1967 Christmas commems virtually complete (basic sets hinged), most with additional multiples of varieties (incl. New Constitution 6d both listed types, and WHO 6d with South America missing), these probably all u.m. Very fine. (69) {UM}	£50
23248	160-73	1960-62 set to £1, incl. finer seven (250 dpi) values to 2s and 5s, ½d and 1d multiples with varieties incl. 'phantom flag' and 'crack in wall', plus set of 5 values to 6d in coil join pairs, fine mint. (54) {MH}	£60
23249	200-13	1967=69 Ships set to £1, nice study with many multiples to 5s and £1 containing varieties, wmk inverted 1d, 3d and 7d, PVA Gum set to £1, mostly very fine u.m. (107) {UM}	£80
23250	865-7	1999-2001 30p, 40p and 42p in blocks of 4 with attached pictorial label, fine and fresh, u.m. Cat. £25 {U}	£12
GILBERT AND ELLICE ISLANDS			
23251	1-7	1911 Overprints on Fiji set(7) very fine used, large violet cancels Cat. £325 {U}	£200
23252		1911-75 Mint and used collection in a loose leaf album(527 stamps, 2 mini sheets, 25 covers) including 1911 Pines set mint and used, 1912-24 MCA set to 5s mint, also set to 6d used, 1922-7 Script set mint, the 10s has faults, 1935 SJ set mint and used, 1939 set mint and used, 1949 RSW set mint and used, also set on Regd FDC to Australia(some tone spots), 1956 defin set mint and used, mixed condition HEAVY/OVERSIZE LOT - OVERSEAS SHIPPING SURCHARGE APPLIES {CC}	£300
23253		1937-51 Small collection of postmarks on 2 album pages with some scarce cancels on cut out pieces (21 items) {U}	£35

Lot No	Cat No	Description	Estimate
GREAT BRITAIN			
23254		1841 to 1970 general coll. on leaves, from 1841 1d (3, incl. MC cancel), 1864 1d plates (about 70, mixed condition), 1865-67 6d good used, Jubilee to 1s, Geo 5 a few useful mint values, plus later commems, mostly used, condition varies. {U}	£80
GREAT BRITAIN - QV (LINE ENGRAVED)			
23255	(14d d)	1841 2d blue, plate 4, BH, 4 small to good margins, the early printing WITHOUT SPECTACLES VARIETY, v.g.u. SG Spec. ES14n. RPS Cert. (2009) Cat. £1500 {U} PH Plate 52	£495
23256	(15)	1841 2d deep full blue, from the small trial plate of 12 impressions, imperf NE corner example with void lower corners, fine unused no gum. SG Spec. DP43 Cat. £1500 {P} PH Plate 51	£1400
23257	(15)	1841 2d deep full blue, SMALL TRIAL TWO PENCE PLATE, 3½ margins, with void lower corners, WATERMARK INVERTED, slight yellowing, unused no gum. SG Spec. DP43wi. Scarce. Cat. £4000 {P} PH Plate 51	£950
23258	10	1841 1d deep red-brown, PD, 4 small margins except just shaved at upper right, central distinctive NORWICH MALTESE CROSS, fine used. SG Spec. BS1(4)tz. Cat. £450 {U} PH Plate 51	£80
23259	13	1841 2d pale blue, plate 3, very good to huge margins, 1844-type pmk, v.g.u. Cat. £110 {U} PH Plate 52	£55
23260	13	1841 2d pale blue, plate 4, TA (blind A), 4 small to mostly very good margins, v.g.u. Cat. £110 {U} PH Plate 52	£48
23261	13b	1841 2d pale blue, plate 3, MC, guide line through value, 4 small to good margins, corner gum crease, fine o.g. Rare. Cat. £7750 {MH} PH Plate 52	£1775
23262	14	1841 2d blue, plate 3, TB, 4 good margins, couple of tone spots at edge, h/r, part o.g. Cat. £5000 {MH} PH Plate 51	£1650
23263	14	1841 2d blue, plate 3, horizontal pair, KK-KL, just shaves at lower edge on both sides, guide line in SW corner on KK, and guide line through value on KL, each cancelled with light MC and partial town cds, f.u. Cat. pro rata approx. £250. Cat. £250 {U} PH Plate 52	£90
23264	14	1841 2d blue, plate 4, horizontal pair, RI-RJ, small to huge margins all around, each with partial 1844-type postmark in BROWN, fine used. RARE. Brandon Cert. (1995) {U} PH Plate 52	£3000
23265	14	1841 2d blue, plate 3, EK, 4 small margins except just about touches at top right, guide lines in both right hand corners, with NUMBER 7 IN CROSS cancel, fresh, f.u. Scarce. Cat. £1200 {U} PH Plate 52	£335
23266	14	1841 2d blue, plate 4, PL, 4 small to huge margins, light cancel, marginal, fine used. Cat. £90 {U} PH Plate 52	£80
23267	14	1841 2d blue, plate 4, horizontal pair, GA-GB (blind A), margins all around (extremely close at upper right) except marginal scissor cut at bottom left possibly just touches design, v.g.u. Cat. £250 {U} PH Plate 52	£80
23268	14	1841 2d blue, plate 3, GD (double letter 'D'), guide lines in both right squares, 4 small margins, fine m.m. SG Spec. ES111h. Cat. £5500 {MH} PH Plate 51	£1600
23269	14/19	1841 2d blue (4 neat margins) and 1854-57 small Crown perf 16 2d, a MATCHED PAIR from plate 4, lettered TC and showing EXTREME PLATE WEAR, v.g.u. SG Spec. ES14j/Fij Cat. £310 {U} PH Plate 52	£90
23270	14ae	1841 2d deep blue, CJ, strong guide line in NE corner, 4 small margins, neat BLUE MALTESE CROSS cancel, fine used. Cat. £4000 {U} PH Plate 52	£1200
23271	14af	1841 2d blue, plate 3, FH, 4 tiny (just clear at bottom right) margins, guide line in NE corner, with NUMBER 10 IN CROSS cancel (heavy, suffused to reverse), good used. Cat. £1500 {U} PH Plate 52	£375
23272	14af	1841 2d blue, plate 3, horizontal pair, good margins all around (very close at bottom left), each with NUMBER 4 IN CROSS cancel, fine used. Cat. £1400 {U} PH Plate 52	£645
23273	14af	1841 2d blue, plate 3, LH, just shaved at upper right, with NUMBER 6 IN CROSS cancel, soiled on reverse, h/r, v.g.u. Cat. £700 {U} PH Plate 52	£265
23274	14af	1841 2d blue, plate 3, AK, guide line in NE corner, 4 small neat margins, with light NUMBER 3 IN CROSS cancel, ivory head, fine used. Cat. £700 {U} PH Plate 52	£380
23275	14af	1841 2d blue, plate 3, MA, guide line in NE corner, 3 margins, with light NUMBER 6 IN CROSS cancel, fresh, v.g.u. Cat. £700 {U} PH Plate 52	£120
23276	14be	1841 2d blue, plate 4, HK, with listed RE-ENTRY, 4 small margins, small scissor cut at lower left, o/wise fine used. SG Spec. ES14b. Cat. £225 {U} PH Plate 52	£80
23277	14bf	1841 2d blue, plate 3, horizontal pair, NE-NF, margins all around except just into at lower right, both with guide line in NE corner and NF with guide line through value, each with NUMBER 6 IN CROSS cancel, light thin at left edge, o/wise fine used. Cat. £1400 {U} PH Plate 52	£300
23278	14bf	1841 2d blue, LA, guide line through value, 4 small margins, with neat NUMBER 4 IN CROSS cancel, fine used. Scarce. Cat. £735 {U} PH Plate 52	£380
23279	14bf	1841 2d blue, plate 3, KI, guide line through value, 4 margins except possibly just touches at bottom, with neat NUMBER 3 IN CROSS cancel, fresh, f.u. Cat. £700 {U} PH Plate 52	£180
23280	14bf	1841 2d blue, plate 3, KE, guide line through value, 4 margins just about clear at lower right, with NUMBER 6 IN CROSS cancel, fine used. Cat. £700 {U} PH Plate 52	£350
23281	14c	1841 2d blue, plate 3, horizontal pair, OI-OJ, small margins all around (very close under OJ), OI has guide line through value and guide lines in both right corners, OJ has 'J' flaw, strong ivory heads, fresh, fine m.m. RARE. Cat. £15000 {MH} PH Plate 52	£4250
23282	14d	1841 2d blue, plate 4, BH, with SPECTACLES variety, 4 margins, except just shaves at lower left, fresh unused no gum. RARE. Cat. £11500 {MH} PH Plate 51	£1950
23283	14e	1841 2d blue, plate 3, horizontal pair, IC-ID, just shaves along top, both with guide line in NE corner, also in C square, each with BLUE MALTESE CROSS (incl. traces of block) cancel, fine used. Mike Jackson Cert. (2014). Rare. Cat. £8000 {U} PH Plate 52	£3200
23284	14f	1841 2d blue, plate 3, AL, 3 margins, with NUMBER 4 IN CROSS cancel, v.g.u. Cat. £700 {U} PH Plate 52	£125

Lot No	Cat No	Description	Estimate
Gallery - Great Britain - QV (Line Engraved) - continued			
23285	14f	1841 2d deep blue, plate 3, QJ, 4 small to large margins, with NUMBER 12 IN CROSS cancel, fine used. Cat. £550 {U} PH Plate 52	£165
23286	14f	1841 2d blue, plate 3, horizontal, strip of 3, CE-CG, margins all around except just into at lower right, each with NUMBER 4 IN CROSS (heavy on middle stamp), fine used. Scarce. SG Cat Value £2100+ {U} PH Plate 52	£700
23287	14f	1841 2d blue, plate 3, horizontal pair, LC-LD, guide line on former margins vary, neat NUMBER 6 IN CROSS cancels, v.g.u. Cat. £1400 {U} PH Plate 52	£270
23288	14f	1841 2d blue, plate 3, CG, 3 margins, with crisp NUMBER 10 IN CROSS cancel, ivory head, v.g.u. Rare. Cat. £1500 {U} PH Plate 52	£275
23289	14f	1841 2d blue, plate 3, EJ, 4 small margins (just clear at SW corner), with neat NUMBER 11 IN CROSS cancel, v.g.u. Cat. £850 {U} PH Plate 52	£295
23290	14f	1841 2d blue, plate 3, LE, 4 tiny to good margins, with NUMBER 4 IN CROSS cancel, fine used. Scarce. Cat. £700 {U} PH Plate 52	£280
23291	14f	1841 2d blue, horizontal pair, CH-CI, 3 margins with bold NUMBER 4 IN CROSS cancels, v.g.u. Cat. £1400 {U} PH Plate 52	£340
23292	14f	1841 2d blue, plate 3, GB, 4 margins except just shaves at upper right, with smudged NUMBER 1 IN CROSS cancel, v.g.u. Cat. £700 {U} PH Plate 52	£120
23293	14f	1841 2d blue, EI, 4 small to good margins, with NUMBER 9 IN CROSS cancel, fresh, fine used. Cat. £1200 {U} PH Plate 52	£475
23294	14f	1841 2d blue (on very blue paper), plate 3, QK, 3½ margins (just shaved at top left), with shifted transfer, disturbed basal letters etc., with NUMBER 4 IN CROSS cancel, fine used. SG Spec. ES11d. Cat. £740 {U} PH Plate 52	£140
23295	14f	1841 2d blue, GA, guide line in NE corner, 4 margins, ivory head with NUMBER 12 IN CROSS cancel, fine used. Cat. £550 {U} PH Plate 52	£225
23296	14h	1841 2d blue, plate 3, PC, 4 margins except just about touches at bottom left, with BLUE 1844 type postmark (clear profile), fresh, f.u. Cat. £875 {U} PH Plate 52	£250
23297	14h	1841 2d blue, plate 4, block of 4, BI-CJ, margins all around except thinned at centre right edge, also small central thin at top, each with 1844 type postmark in BLUE, fresh, v.g.u. Cat. £3500, plus substantial premium for block. {U} PH Plate 54	£925
23298	14h	1841 2d blue, plate 4, PJ, 4 decent margins, with neat light 1844 type pmk in BLUE, fresh, fine used. Cat. £875 {U} PH Plate 52	£255
23299	14h	1841 2d blue, plate 3, horizontal (rejoined) pair, RE-RF, margins all around (separated RF would be 3 margins), each with light 1844 type postmark in BLUE, fresh, fine used. Cat. £1750 {U} PH Plate 52	£445
23300	14h	1841 2d blue, plate 4, horizontal strip of 4, QA-QD, margins all around, small wrinkle in top left margin, each with 1844-type postmark in BLUE of BIRMINGHAM, fine used. Cat. £3500 {U} PH Plate 52	£895
23301	14h	1841 2d blue, plate 2, horizontal pair, OK-OL (latter just touched in couple of places), full marginal with inscription. Scottish 1844-type numeral cancel, faint pressed crease at right, v.g.u. Cat. £225 {U} PH Plate 52	£300
23302	14wi	1841 2d blue, plate 4, IK, 4 small to large margins, WATERMARK INVERTED, slight soiling on reverse, good used. Cat. £875 {U} PH Plate 52	£175
23303	15	1841 2d deep full blue, plate 4, horizontal pair, LG-LH, on THIN PAPER, small to large margins all around, each with pressed corner crease, neat heavy pmk, v.g.u. SG Spec. ES15q. Cat. £450 {U} PH Plate 52	£140
23304	15	1841 2d deep full blue, plate 3, MD, 4 tiny (just clear at right) to large margins, with CONSTANT VARIETY, black MC, fine used. SG Spec. ES12j. {U} PH Plate 52	£80
23305	15	1841 2d deep full blue, plate 4, GD, 4 small to large margins, very fresh, fine l.m.m. Cat. £6500 {MH} PH Plate 51	£2400
23306	15/19	1841 2d deep blue (4 margins) and 1854-57 small Crown perf 16 2d, each from plate 4 lettered TC and showing EXTREME PLATE WEAR, v.g.u. SG Spec. ES15j/F1j. Nice matched pair. Cat. £310 {U} PH Plate 52	£110
23307	15ab	1841 2d deep full blue, plate 3, NF, 4 small to good margins, guide lines through value and NE corner, MC cancels, fine used. Cat. pro rata about £300. {U} PH Plate 52	£90
23308	15aa	1841 2d violet-blue, plate 4, horizontal strip of 3, IJ-IL, on THICKER LAVENDER-TINTED PAPER, into at right and just touches at bottom left, small scissor cut into 'k' square, very good used. Premium for pair, so Cat. pro rata approx. £5500. {U} PH Plate 52	£1000
23309	15aa	1841 2d violet blue, plate 4, KG, on THICKER LAVENDER-TINTED PAPER, 4 good margins, fresh, v.g.u. Scarce. Cat. £1500 {U} PH Plate 52	£650
23310	15aa	1841 2d violet-blue, EI, on thicker lavender-tinted paper, 4 good to huge margins, heavy pmks, v.g.u. Scarce. Cat. £1500 {U} PH Plate 52	£440
23311	15aa	1841 2d violet-blue, plate 4, BH, an early printing on THICKER LAVENDER-TINTED PAPER without SPECTACLES VARIETY, fine used. SG Spec. ES16n. Cat. pro rata approx. £2000. Very scarce. {U} PH Plate 52	£700
23312	15wi	1841 2d deep full blue, plate 4, SC, 4 good margins, WATERMARK INVERTED, v.g.u. Cat. £875 {U} PH Plate 52	£280
23313	8	1841 1d red-brown, CE, 4 small margins, small stain at bottom right, with lovely neat distinctive GREENOCK MALTESE CROSS, fine used. SG Spec. B(1)tm Cat. £250 {U} PH Plate 51	£85
23314	8	1841 1d red-brown, ID, 4 small margins, with partial distinctive COVENTRY MALTESE CROSS, fresh, fine used. SG Spec. B(1)tg Cat. £750 {U} PH Plate 51	£325
23315	8	1841 1d red-brown, MI, 4 good margins, with full distinctive LEAMINGTON MALTESE CROSS, fine used. SG Spec. B(1)tk. Cat. £250 {U} PH Plate 51	£115
23316	8	1841 1d red-brown, EJ ('J' flaw), 4 tiny to good margins but scissor cut at lower left, with neat full distinctive GREENOCK cds, fresh, v.g.u. SG Spec. B(1)tm. Cat. £250 {U} PH Plate 51	£80
23317	8	1841 1d red-brown, plate 34, TD, 3½ margins, with light distinctive CHANNEL ISLANDS MALTESE CROSS, slight rubbing at edges, o/wise very fresh, fine used. Philatelic Expertising GB (2001) and Brandon (2002) Certs. A nice-looking stamp and VERY SCARCE. SG Spec. B(1)te. Cat. £7500 {U} PH Plate 51	£1800

Lot No	Cat No	Description	Estimate	Lot No	Cat No	Description	Estimate
Gallery - Great Britain - QV (Line Engraved) - continued				Gallery - Great Britain - QV (Line Engraved) - continued			
23318	8	1841 1d red-brown, right marginal block of 6 (2 x 3) FK-HL with inscription, gum crease across top two stamps, small margins except just into at couple of spots, small surface abrasion on 'E.P.' of HK, mostly l.m.m. Cat. £4400 as block of 4 and two singles. Scarce. {MH} PH Plate 54	£1750	23348	8l	1841 1d red-brown, DF, 4 small to large margins, neat central BLUE MALTESE CROSS, fresh, fine used. Cat. £650 {U} PH Plate 51	£210
23319	8	1841 1d red-brown, plate 145, block of 6, QG-RI, Alphabet 2 Die 1, margins all around except just shaved at left, light pressed crease across bottom stamps, some gum loss at top where hinges removed, super appearance, most o.g. Cat. £4800 as block and two singles. {MH} PH Plate 54	£1600	23349	8m	1841 1d red-brown, IC, 4 small to good margins, neat DARK BLUE MALTESE CROSS cancel, fresh, f.u. Cat. £650 {U} PH Plate 51	£240
23320	8	1841 1d red-brown, CJ, 4 small margins, with neat distinctive GREENOCK MALTESE CROSS, fine used. SG Spec. BI(1)tm. Cat. £250 {U} PH Plate 51	£85	23350	8m	1841 1d red-brown, block of 4, MJ-NK, margins all around except MJ shaved at top, each with neat NUMBER 12 IN CROSS cancels, fine used. Basic stamps Cat. £800 as scarce block of 4, plus premium of approx. £1200 for postmarks. Nice item. {U} PH Plate 54	£575
23321	8	1841 1d red-brown, QH, 4 margins except just touches at lower right, scissor cut in upper right margin, with partial distinctive WOTTON MALTESE CROSS cancel, v.g.u. SG Spec. BI(1)fw. Cat. £6000 {U} PH Plate 51	£625	23351	8m	1841 1d red-brown, horizontal pair, LC-LD, just into at left, crisp NUMBER 10 IN CROSS cancels, nice ivory heads on reverse, v.g.u. Cat. £640 {U} PH Plate 51	£140
23322	8	1841 1d red-brown, plate 52, horizontal pair, LJ-LK, margins all around but very close at top, light gum wrinkles, fine m.m. Cat. £1200 {MH} PH Plate 51	£425	23352	8m	1841 1d red-brown, JH, with 'J' flaw, 4 tiny (at left) to large margins, with NUMBER 6 IN CROSS cancel, adherence on reverse, very fresh, f.u. Cat. £160 {U} PH Plate 51	£60
23323	8	1841 1d red-brown, SD, 4 small to good margins, gum scrape, very fresh, m.m. Cat. £600 {MH} PH Plate 51	£175	23353	8m	1841 1d red-brown, TF, on THICKER LAVENDER-TINTED PAPER, 4 excellent margins, with NUMBER 10 IN CROSS cancel, fresh, fine used. SG Spec. B2k. Scarce. {U} PH Plate 51	£175
23324	8	1841 1d red-brown, FL, 4 margins except just touches at upper left, with distinctive LEEDS (special) MALTESE CROSS, fresh, fine used. SG Spec. BI(1)tr. Cat. £600 {U} PH Plate 51	£140	23354	8m	1841 1d red-brown, BH, 4 neat margins, with full strike of distinctive GREENOCK MALTESE CROSS, fresh, fine used. SG BI(1)tm. Cat. £250 {U} PH Plate 51	£80
23325	8	1841 1d red-brown, plate 67, horizontal pair, RK-RL, margins all around, very fresh, h/r, m.m. Cat. £1200 {MH} PH Plate 51	£540	23355	8m	1841 1d red-brown, ML, 4 mostly large margins, with NUMBER 11 IN CROSS cancel, tiny faint corner crease, o/wise f.u. Cat. £350 {U} PH Plate 51	£95
23326	8	1841 1d red-brown, horizontal pair, MJ-MK, good margins all around, very fresh, fine mint. Cat. £1200 {MH} PH Plate 51	£545	23356	8m	1841 1d red-brown, PH, 4 tiny to huge margins, ivory head, with NUMBER 12 IN CROSS cancel, fine used. Cat. £350 {U} PH Plate 51	£110
23327	8	1841 1d red-brown, horizontal pair, MJ-MK, good margins all around, very fresh, fine mint. Cat. £1200 {MH} PH Plate 51	£545	23357	8m	1841 1d red-brown, EK, 4 small to good margins, with NUMBER 9 IN CROSS cancel, fine used. Cat. £180 {U} PH Plate 51	£65
23328	8	1841 1d red-brown, plate 110, horizontal pair, SA-SB, small margins all around, tiny marginal nick at centre bottom does not affect stamps, h/r, fresh o.g. Cat. £1200 {MH} PH Plate 51	£400	23358	8m	1841 1d red-brown, SL, 4 small to good margins (just clear at NW corner), with NUMBER 2 IN CROSS, plus partial cds, very fresh, f.u. Cat. £180 {U} PH Plate 51	£60
23329	8 var	1841 1d red-brown, MF, 4 good margins, the plates 88-131 group on THICK LAVENDER-TINTED PAPER, v.g.u. SG Spec. BS91e. Cat. £275 {U} PH Plate 51	£90	23359	8m	1841 1d red-brown, KE, 4 small to good margins, with NUMBER 5 IN CROSS, fine used. Cat. £180 {U} PH Plate 51	£65
23330	8 var	1841 1d red-brown, plate 127, NL, on THICKER LAVENDER-TINTED PAPER, 4 good margins, v.g.u. SG Spec. BI(1) Cat. £275 {U} PH Plate 51	£125	23360	8m	1841 1d red-brown, horizontal pair, HE-HF, just touches at left o/wise good margins, tied to piece by NUMBER 3 IN CROSS cancels, f.u. Cat. £450 {U} PH Plate 51	£170
23331	8a	1841 1d red-brown on very blue paper, block of 4, AG-BH, margins all around except just into at bottom right, small vertical scissor cut in central lower margin, horizontal pressed crease across middle, l.m.m. Scarce. Cat. £3200 {MH} PH Plate 54	£1250	23361	8m	1841 1d red-brown, HB, 4 tiny to large margins, with NUMBER 5 IN CROSS cancel, v.g.u. Cat. £180 {U} PH Plate 51	£65
23332	8a	1841 1d red-brown on very blue paper, GE, introduction of Alphabet 2, Die 1 (1852-53), 4 tiny to good margins, neat central upright cds, fine used. VERY SCARCE. {U} PH Plate 51	£350	23362	8o	1841 1d red-brown, CF, 3/2 tiny margins, guide lines in right hand corners, with neat partial TOWN cds, nice ivory head, fresh, v.g.u. Cat. £700 {U} PH Plate 51	£100
23333	8a	1841 1d red-brown on very blue paper, EF, 4 small to very good margins, with distinctive NORWICH MALTESE CROSS, fine used. SG Spec. BI9(1)tz. Cat. £450 {U} PH Plate 51	£140	23363	8wi	1841 1d red-brown, horizontal pair, EE-EF, WATERMARK INVERTED, margins all around except shaved beneath EE, light cancel, fine used. Cat. £800 {U} PH Plate 51	£290
23334	8a	1841 1d red-brown, on very blue paper, Alphabet 2 Die 1 (1852-53), CB, very large margins, very fresh, h/r, small part o.g. SG Spec. B2(1) Cat. £700 {MH} PH Plate 51	£280	23364	8wi	1841 1d red-brown, FJ, 4 decent margins, with WATERMARK INVERTED, v.g.u. Cat. £400 {U} PH Plate 51	£200
23335	8a	1841 1d red-brown on very blue paper, a REMARKABLE BLOCK OF 36 of three complete rows GA-IL, with sheet marginal inscriptions on both sides, into on four centre stamps at top (tiny closed tear here), some vertical creasing and a few minor reinforcements, about half are never hinged, very fresh, fine for such a large multiple. Cat. pro rata £30,000+ {MH} PH Plate 54	£10000	23365	9	1841 1d pale red-brown, JK, 4 small to huge margins but scissor cut at top right, with neat distinctive COVENTRY MALTESE CROSS cancel, v.g.u. SG Spec. BS1(3)tg. Cat. £750 {U} PH Plate 51	£110
23336	8a var	1841 1d red-brown on very blue paper, PL, 4 tiny to huge margins, with distinctive NORWICH Maltese Cross, v.g.u. SG Spec. BI(2)tz. Cat. £450 {U} PH Plate 51	£95	23366	9	1841 1d pale red-brown, horizontal strip of 4, CI-CL, tiny to large margins all around except just touches beneath CL, gum bends and crackling, slight ageing, h/r, part o.g. Scarce strip. Cat. £2400 {MH} PH Plate 51	£900
23337	8am	1841 1d red-brown -on very blue paper (nice ivory heads), horizontal strip of 4, NC-NF, small margins all around, horizontal and vertical guide lines, each with NUMBER 12 IN CROSS cancel, fine used. Scarce. Cat. £1400 {U} PH Plate 51	£525	23367	9	1841 1d pale red-brown, block of 4, JE-KF, small margins all around but vertical scissor cut affects JF at top right, light creasing, fresh l.m.m. Cat. £3200 {MH} PH Plate 54	£1250
23338	8am	1841 1d red-brown, on very blue paper, EB, 4 small to huge margins, neat upright NUMBER 6 IN CROSS cancel, small thin, fresh, fine used. Cat. £160 {U} PH Plate 51	£48	23368	9	1841 1d pale red-brown, plate 111, DL, 4 small to large margins, faint tone spot o/wise fine l.m.m. Cat. £675 {MH} PH Plate 51	£220
23339	8am	1841 1d red-brown on very blue paper, SC, 4 small to good margins, neat NUMBER 5 IN CROSS cancel, fresh, f.u. Cat. £180 {U} PH Plate 51	£75	23369	9l	1841 1d pale red-brown, plate 27, SK, 4 small to large margins, with BLUE MALTESE CROSS Cat. £675 {U} PH Plate 51	£200
23340	8am	1841 1d red-brown, on very blue paper, HL, 4 small to good margins, with NUMBER 5 IN CROSS cancel, light rub at bottom right, o/wise fine used. Cat. £180 {U} PH Plate 51	£60	23370	34	1847-54 large Crown perf 14 2d blue, plate 5, SA (blind A), centred to NE, some patchy gum, m.m. Cat. £2800 {MH} PH Plate 53	£745
23341	8ao	1841 1d red-brown on very blue paper, TG, 4 large margins except close at top left, neat partial TOWN cds, vertical crease at left, v.g.u. Cat. £700 {U} PH Plate 51	£150	23371	16b	1850 Henry Archer trial perf 16 1d red-brown, plate 93, SF, centred to top, perf toning, l.m.m. RPS Cert. (1978). Cat. £3000 {MH} PH Plate 52 ..	£1110
23342	8d	1841 1d red-brown, plate 75, LK, with UNION JACK RE-ENTRY, 3/2 margins (into at upper left, away from variety), Scots local cancel ties to piece, v.g.u. Rare. SG Spec. BS64a. Cat. £3000 {U} PH Plate 51	£700	23372	16b	1850 Henry Archer trial perf 16 1d red-brown, plate 96, TA, centred to NE, very fine unused no gum. Scarce. Cat. £3000 {MH} PH Plate 52 ...	£975
23343	8l	1841 1d red-brown, horizontal pair, LB-LC, into at left only, and with portions of two adjoining stamps at bottom, tied to piece by strong RED MALTESE CROSS cancels, v.g.u. RARE. Cat. £5000 {U} PH Plate 51 ...	£2500	23373	16b	1850 Henry Archer trial perf 16 1d red-brown, plate 96, DB, centred to NW, in a MATCHED PAIR with 9 1841 1d plate 96 (2 1/2 margins), v.g.u. Cat. £585 {U} PH Plate 51	£475
23344	8l	1841 1d red-brown, RL, very close at top left, nice BLUE MALTESE CROSS, fine used. Cat. £650 {U} PH Plate 51	£230	23374	16b	1850 Henry Archer trial perf 16 1d red-brown, plate 100, CA, centred to NW, a few lightly toned perfs, unused no gum. RPS Cert. (2004). Cat. £3000 {MH} PH Plate 52 ..	£925
23345	8l	1841 1d red-brown, plate 36, split horizontal pair, DA-DB, 3 margins, tied to piece by RED MALTESE CROSS, fresh, v.g.u. RARE. Brandon Cert. (2011). Cat. £5000 {U} PH Plate 57	£2800	23375	16b	1850 Henry Archer trial perf 16 1d red-brown, plate 97, GJ, centred to NE, clear profile, couple of short perfs at bottom right, o/wise v.g.u. Cat. £550 {U} PH Plate 52 ..	£325
23346	8l	1841 1d red-brown, plate 20, horizontal pair, GJ-GK, 4 small margins all around, each with light partial BLUE MALTESE CROSS, ivory heads, fine used. Cat. £1300 {U} PH Plate 51	£450	23376	16b	1850 Henry Archer trial perf 1d orange-brown, plate 97, RB, centred to NW, light partial cancel, very fresh, v.f.u. Cat. £550 {U} PH Plate 52	£600
23347	8l	1841 1d red-brown, plate 63, MC, 4 margins, tied to piece by BLUE (Irish) MALTESE CROSS, pressed vertical crease at left, v.g.u. Cat. £650 {U} PH Plate 51	£100	23377		1854-57 small Crown 1d red-brown, plate R10, RL, IMPERF IMPRIMATUR (marginal), very fresh, fine unused no gum. Cat. £2750 {P} PH Plate 51	£1600
				23378	(29)	1854-57 large Crown 1d red-brown, plate 58, IG, IMPERF IMPRIMATUR, very fresh, fine unused no gum. Cat. £1300 {P} PH Plate 51	£850
				23379	(29)	1854-57 large Crown perf 14 1d red-brown, Alphabet 2 Die 2, GJ, a few tone spots, m.m. SG Spec. C6(1) Cat. £475 {MH} PH Plate 52	£240
				23380	(29)	1854-57 large Crown perf 14 Die 2 Alphabet 2 perf 14 1d red-brown, faint gum crease, fine o.g. SG Spec. C6(1) Cat. £475 {MH} PH Plate 52	£240
				23381	17	1854-57 small Crown, AI, IMPERF IMPRIMATUR from Plate R10, from top of sheet with inscription, fresh unused no gum. Cat. £2750 {P} PH Plate 51	£1600
				23382	17	1854-57 small Crown perf 16 1d red-brown, Die 1, ER(?), off-centre to SW, large h/r, part o.g. Cat. £375 {MH} PH Plate 52	£160
				23383	17	1854-57 small Crown perf 16 1d red-brown, Die 1, block of 9, OE-QG, centred to NW, some reinforced perfs, fresh gum disturbance, part o.g. A rare multiple (block of 4 Cat. £2500). Cat. £4375 {MH} PH Plate 54 ..	£1800
				23384	17 var	1854-57 small Crown perf 16 1d red-brown, Die 1, misperforated horizontally, fine used on piece with LEEDS spoon cancel. {U} PH Plate 52	£55

Lot No	Cat No	Description	Estimate
Gallery - Great Britain - QV (Line Engraved) - continued			
23385	19	1854-57 small Crown perf 16 2d deep blue, plate 4, PF, centred to top, minor faults, part o.g. Cat. £4700 {MH} PH Plate 53	£740
23386	19	1854-57 small Crown perf 16 2d deep blue, plate 4, NH, misperforated to top so inscription reads TWO PENCE/POSTAGE, large hinge removed leaves little gum, fresh, part o.g. SCARCE. Cat. £4700 {MH} PH Plate 53	£1000
23387	19	1854-57 small Crown perf 16 2d blue, plate 4, OG, centred to SW, redistributed gum, fresh, part o.g. SCARCE. Cat. £4700 {MH} PH Plate 53	£1100
23388	19	1854-57 small Crown perf 16 2d deep blue, plate 4, IL, off-centre to SE, diagonal pressed corner crease, h/r, fresh m.m. SCARCE. Cat. £4700 {MH} PH Plate 53	£795
23389	19	1854-57 small Crown perf 16 2d deep blue, plate 4, NB, off-centre to top, a few toned perfs, disturbed/redistributed gum, part o.g. Very scarce. Cat. £4700 {MH} PH Plate 52	£795
23390	19	1854-57 small Crown perf 16 2d deep blue, plate 4, QF, centred to NE, some light perf toning, o.g. SCARCE. Cat. £4700 {MH} PH Plate 53	£1000
23391	19b	1854-57 small Crown perf 16 2d deep blue, plate 4, BH, with SPECTACLES VARIETY, weak NE corner perf, o/wise v.g.u. Cat. £550 {U} PH Plate 53	£140
23392	19wi	1854-57 small Crown perf 16 2d deep blue, plate 4, EJ, off-centre to SE, very fresh, u.m. Unpriced by SG. RARE. {MH} PH Plate 52	£2500
23393	20	1854-57 small Crown perf 16 2d pale blue, plate 4, FC, additional 'PD' in red cancel, v.g.u. Cat. £110 {U} PH Plate 53	£60
23394	20	1854-57 small Crown perf 16 2d pale blue, plate 4, DA, off-centre to SE, fresh, part o.g. SCARCE. Cat. £5500 {MH} PH Plate 53	£1150
23395	20a	1854-57 small Crown perf 16 2d blue, plate 4, horizontal pair, BG-BH, latter with SPECTACLES VARIETY, v.g.u. Cat. £350 {U} PH Plate 53	£275
23396	20a	1854-57 small Crown perf 16 2d blue, plate 5, NI, centred to SE, light postmark, fresh, fine used. Cat. £350 {U} PH Plate 53	£130
23397	23	1854-57 small Crown perf 14 2d blue, plate 3, EC, centred to SE, h/r, small part o.g. EXTREMELY RARE. Cat. £13000 {MH} PH Plate 52	£2500
23398	23a	1854-57 small Crown perf 14 2d blue, plate 5, horizontal pair, KC-KD, very good used. Cat. £700 {U} PH Plate 53	£185
23399	23s	1854-57 small Crown perf 14 2d blue, plate 4, KD, ovptd. SPECIMEN, centre to NW, fine m.m. Scarce. Cat. £1700 {S} PH Plate 53	£900
23400	23s	1854-57 small Crown perf 14 2d blue, plate 4, PH, ovptd. SPECIMEN, centred to left, h/r, fresh m.m. Scarce. Cat. £1700 {S} PH Plate 53	£1200
23401	27	1854-57 large Crown perf 16 2d blue, plate 5, LI, fine used. Cat. £450 {U} PH Plate 53	£170
23402	29	1854-57 large Crown perf 14 1d red-brown (Alphabet 2, Die 2) block of 4, FK-GL, with Gothic 'K', light patchy toning and offsetting, o.g. SG Spec. C6(1) Cat. £3750 {MH} PH Plate 54	£1000
23403	29s	1854-57 large Crown perf 14 1d red-brown, SC, ovptd. SPECIMEN Type 2, centred to NW, h/r, o.g. Cat. £750 {S} PH Plate 52	£325
23404	31	1854-57 large Crown perf 14 1d plum, PA, centred to SE, slight soiling, good used. SCARCE. Cat. £900 {U} PH Plate 52	£160
23405	32	1854-57 large Crown perf 14 1d brown-rose, BA, centred to SE, ink spot on 'O' of 'ONE', o/wise fine o.g. Cat. £375 {MH} PH Plate 52	£200
23406	32	1854-57 large Crown perf 14 1d brown-rose, HI, h/r, most o.g. Cat. £375 {MH} PH Plate 52	£200
23407	33	1854-57 large Crown perf 14 1d orange-brown, SG, centred to NE, h/r, fresh m.m. Cat. £725 {MH} PH Plate 52	£340
23408	33	1854-57 large Crown perf 14 1d orange-brown, RG, slight toning, h/r, o.g. Cat. £725 {MH} PH Plate 52	£210
23409	34	1854-57 large Crown perf 14 2d blue, plate 5, horizontal strip of 3, DA (blind A)-DC, incl. MAJOR RE-ENTRY on DB, light cancels, fine used. SG Spec. F6(1)d. Cat. £365 {U} PH Plate 53	£275
23410	34	1854-57 large Crown perf 14 2d blue, plate 5, OH, centred low, some perf toning, small traces of gum only, unused. Cat. £2800 {MH} PH Plate 53	£495
23411	34	1854-57 large Crown perf 14 2d blue, plate 5, SI, traces of gum only, good unused. Cat. £2800 {MH} PH Plate 53	£475
23412	34	1854-57 large Crown perf 14 2d blue, plate 5, OK, centred to top, gum yellowing, most o.g. Cat. £2800 {MH} PH Plate 53	£600
23413	34	1854-57 large Crown perf 14 2d blue, plate 5, NI, centred to bottom, fresh, part o.g. Cat. £2860 {MH} PH Plate 53	£845
23414	34	1854-57 large Crown perf 14 2d blue, plate 5, KC, centred to SW, small traces of gum only, unused. Cat. £2800 {MH} PH Plate 53	£545
23415	34	1854-57 large Crown perf 14 2d blue, plate 5, SE, slightly yellowed perfs at bottom, l.m.m. Scarce. Cat. £2800 {MH} PH Plate 52	£950
23416	34	1854-57 large Crown perf 14 2d blue, plate 5, block of 6 (3 x 2), LA-MC, light vertical crease at right, small surface abrasion at right of MA, h/r, m.m. VERY SCARCE MULTIPLE. Cat. (SG Spec.) £21,600 as block of 4 and two singles. {MH} PH Plate 54	£5750
23417	34	1854-57 large Crown perf 14 2d pale blue, plate 5, PG, centred to left, h/r, m.m. Scarce. Cat. £2800 {MH} PH Plate 52	£800
23418	34	1854-57 large Crown perf 14 2d blue, plate 5, NL, centred to SW, couple of blunted perfs at lower right, h/r, m.m. Cat. £2800 {MH} PH Plate 53	£1000
23419	34	1854-57 large Crown perf 14 2d blue, plate 5, ID, centred to SW, blunt corner perf, h/r, m.m. Cat. £2800 {MH} PH Plate 53	£595
23420	34	1854-57 large Crown perf 14 2d blue, plate 5, horizontal pair, EJ-EK, centred to right, fresh, h/r, m.m. Brandon Cert. (1996). Scarce. Cat. £5600 {MH} PH Plate 53	£1700
23421	34	1854-57 large Crown perf 14 2d blue, plate 5, QA (blind 'A'), centred to SW, wmkd Crown and four parallel vertical lines at left, possibly from the November 1856 issue of 30 realms of paper from which all marginal POSTAGE wmkd had been omitted, fine m.m. See SG Spec. p.96. SCARCE. Cat. £2800 {MH} PH Plate 52	£1250
23422	35	1854-57 large Crown perf 14 2d blue, plate 6, TC, centred to NW, cds cancel, fine used. Cat. £70 {U} PH Plate 53	£42
23423	35	1854-57 large Crown perf 14 2d blue, plate 6, OE, centred to SW, corner grease stain, part o.g. SCARCE. Cat. £3000 {MH} PH Plate 52	£785

Lot No	Cat No	Description	Estimate
Gallery - Great Britain - QV (Line Engraved) - continued			
23424	35	1854-57 large Crown perf 14 2d blue, plate 6, 7B, off-centre to SW, gum bend, h/r, fresh m.m. SCARCE. Cat. £3000 {MH} PH Plate 53	£795
23425	35	1854-57 large Crown perf 14 2d blue, plate 5, CL, small corner crease, m.m. Cat. £3000 {MH} PH Plate 53	£795
23426	35	1854-57 large Crown perf 14 2d blue, plate 6, QA, centred to NW, some light toning, m.m. Scarce. Cat. £3000 {MH} PH Plate 53	£785
23427	(40)	1856-58 large Crown 1d rose-red, plate 61, IH, IMPERF IMPRIMATUR, very fresh, fine unused no gum. Cat. £950 {P} PH Plate 51	£700
23428	36	1856-58 perf 16 1d rose-red, TK, centred to top, blunt corner perf, small part o.g. Scarce. Cat. £2800 {MH} PH Plate 52	£725
23429	36a	1856-58 2d blue, plate 6, off-centre to SW, very fresh, traces of gum only, unused. EXTREMELY RARE. Cat. £14500 {MH} PH Plate 53	£3600
23430	38a	1856-58 1d pale red, plate 43, EI, IMPERFORATE, 3/2 margins, v.g.u. RARE. Brandon Cert. (2005) Cat. £2800 {U} PH Plate 51	£950
23431	38a	1856-58 1d pale red, plate 48, BE, IMPERFORATE, 4 tiny to good margins, fine unused no gum. RPS Cert. (2005). RARE Cat. £4000 {MH} PH Plate 51	£1600
23432	40	1856-58 1d rose-red, HK, with RED duplex (?) cancel, centred to SE, light toning on reverse, good used. VERY SCARCE. SG Spec. C10 (1)ve. Cat. £3500 {U} PH Plate 52	£650
23433	40	1856-58 1d rose-red, plate 67, NW corner block of 48 (6 x 8) with full margins and inscriptions, some reinforcing and light tone spotting, up to half are never hinged, mint/o.g. £3000 as 12 blocks of 4. Scarce. {MH} PH Plate 54	£1150
23434	40 var	1856-58 1d rose-red, plate 42, TA, the ERROR OF WATERMARK, centred to top, v.g.u. SG Spec. C10(1)d. Cat. £750 {U} PH Plate 52	£470
23435	40 var	1856-58 1d rose-red, plate 43, TA, the ERROR OF WATERMARK, centred to NW, v.g.u. SG Spec. C10(3)d. Cat. £750 {U} PH Plate 52	£325
23436	40 var	1856-58 1d rose-red, plate 61, TL, the ERROR OF WATERMARK, centred to left, v.g.u. SG Spec. C10(1)d. Cat. £750 {U} PH Plate 52	£465
23437	40 var	1856-58 1d rose-red, plate 56, MA, the ERROR OF WATERMARK, centred to SW, v.g.u. SG Spec. C10(1)d. Cat. £750 {U} PH Plate 52	£465
23438	40a	1856-58 1d rose-red, PJ, IMPERFORATE, 3/2 margins, tiny pinhole in upper right margins, v.g.u. SCARCE. Cat. £2800 {U} PH Plate 51	£750
23439	45	1858 2d blue, plate 12, GK, fine m.m. SCARCE. Cat. £3000 {MH} PH Plate 53	£875
23440	45	1858 2d blue, plate 12, block of 4, CF-DG, centred to top, a few gum creases, fresh, h/r, o.g. SCARCE. Cat. £12000 {MH} PH Plate 54	£4000
23441	47	1858 2d deep blue, plate 13, CL, centred to bottom, slight gum cracking, very fresh, fine u.m. Cat. £375 {UM} PH Plate 53	£275
23442	(45)	1858-76 2d blue, plate 8, RJ, IMPERF IMPRIMATUR, very fresh, very fine unused no gum. RARE. Cat. £4750 {MH} PH Plate 53	£3750
23443	45	1858-76 2d blue, plate 9, vertical strip of 3, RF-TF, with marginal inscription, yellowish gum, l.m.m. Scarce. Cat. £1050 {MH} PH Plate 53	£600
23444	43	1864-79 1d red, plate 165, SE corner block of 4, SK-TL, with plate number, marginal faults, stamps with gum creasing but lightly hinged mint. Scarce. {MH} PH Plate 54	£340
23445		1865 (Sept) 'ROYAL' REPRINT 1d carmine-rose, plate 66, Die 2, PE, IMPERF, very fresh, h/r, fine m.m. SG Spec. DP35b. Scarce. Cat. £2250 {P} PH Plate 51	£1400
23446		1865 'ROYAL' REPRINT 1d carmine-rose, plate 66, MF, IMPERF, close at upper right, very fresh, fine o.g. RPS Cert. (2011). SG Spec. DP35b. Cat. £2250 {P} PH Plate 51	£1400
23447		1867 (April) PARIS EXHIBITION PROOF 1d rose, plate 103, BJ, IMPERF on soft white card, fresh, fine unused no gum. SG Spec. DP38b. Scarce. Cat. £2250 {P} PH Plate 53	£1400
23448		1867 (April) PARIS EXHIBITION PROOFS from the 'plate number' issue 2d, plate 9, horizontal pair, in BLUE, DE-DF, IMPERF on soft white card, diagonal crease at bottom, not detracting from appearance, good unused. Signed P. Holcombe. SG Spec. DP49. RARE. Cat. £8000 {P} PH Plate 53	£2800
23449		1867 (April) PARIS EXHIBITION PROOF from the 'plate number' issue 2d, plate 9, JE, printed in blue, IMPERF on soft white card, very fresh, fine unused no gum. SG Spec. DP49. Cat. £4000 {P} PH Plate 53	£2250
23450	(49)	1870 1/2d rose, plate 9, SS, IMPERF IMPRIMATUR, fine and fresh, unused no gum. RARE. Cat. £950 {MH} PH Plate 53	£1400
23451	(52)	1870 1/2d lake-red, plate (1), RH, IMPERFORATE on DR. PERKIN PAPER, fresh, fine mint. SG Spec. G6g. SCARCE. Cat. £7750 {MH} PH Plate 53	£3750
23452	48	1870 1/2d rose-red, plate 9, RI, centred to bottom, very fine and fresh, apparently u.m. RPS Cert. (2008), submitted by keeper of the Priory Purse, therefore ex. the Royal Collection! Cat. £5000 {UM} PH Plate 53	£2700
23453	48	1870 1/2d rose-red, plate 9, HN, centred to NE, h/r, fine part o.g. Very scarce. Cat. £5000 {MH} PH Plate 53	£1750
23454	52a	1870 1/2d lake-red, plate (1), RK, IMPERFORATE, small neat margins, h/r, part o.g. SCARCE. Cat. £7500 {MH} PH Plate 53	£3000
23455	53	1870 1/2d lake-red, plate (1), ERROR OF LETTERING OP-PC, centred to SW, possibly regummed, m.m. RARE. Cat. £25000 {MH} PH Plate 53	£7250
23456	53a	1870 prepared but not issued 1/2d ROSY MAUVE, plate (1), MA, centred to SW, a few clipped perfs at lower right and skilfully repaired, traces of gum only, fresh, unused. RARE. Cat. £7000 {MH} PH Plate 53	£1495
23457	53as	1870 PREPARED BUT NOT ISSUED 1/2d rosy mauve, plate (1), GE, ovptd. SPECIMEN Type 2, centred to NW, small traces of gum only, very fresh unused. Scarce. Cat. £1750 {S} PH Plate 53	£1100
23458		1878-79 PLATE PROOF TRIAL for lighter and more Fugitive Colours 1d mauve, plate 191, KL, IMPERFORATE, with TRIAL CANCEL, just into at top left, o/wise fine used. SG Spec. DP39b. SCARCE. Cat. £4000 {P} PH Plate 53	£1450
GREAT BRITAIN - QV (SURFACE PRINTED)			
23459	(126)	1867-83 5s rose, DIE PROOF IN BLACK ON WHITE GLAZED CARD, void corners, endorsed Dec. 21, 1866, small crease at top edge, fine and scarce. Cat. £5000 {D} PH Plate 55	£2400

Lot No	Cat No	Description	Estimate
Gallery - Great Britain - QV (Surface Printed) - continued			
23460	(128s)	1867-83 10s, BC, IMPERF COLOUR TRIAL IN BISTRE, ovptd. SPECIMEN Type 9, pressed vertical crease, couple of tone spots on gum, m.m. Cat. £2400 {S} PH Plate 53	£895
23461	126	1867-83 wmk cross 5s rose, plate 1, ED, centred to SW, crisp full dated cds, very fresh, very fine used. Cat. £675 {U} PH Plate 53	£350
23462	128	1867-83 wmk Cross 10s greenish grey, AD, well centred, light EDINBURGH cds at left, fresh, v.f.u. Cat. £5600 incl. premium. {U} PH Plate 53	£1475
23463	128	1867-83 wmk Cross 10s greenish grey, EC, central GLASGOW cds, good colour, v. fine used. Cat. £5600 incl. premium. {U} PH Plate 53 £1395	
23464	128s	1867-83 wmk Cross 10s greenish grey, FH, ovptd. SPECIMEN Type 9, centred to left, extremely fresh, very fine, very l.m.m. SCARCE. Cat. £4250 {S} PH Plate 53	£2750
23465	129s	1867-83 wmk Cross £1 brown-lilac, EH, ovptd. SPECIMEN Type 9, centred to SE, repaired tear at upper left, unused no gum. VERY SCARCE. Cat. £6250 {S} PH Plate 53	£895
23466	133	1867-83 blued paper £5 orange, DA, well centred, crisp central PARLIAMENT ST. NO. 12/S.W. cds and faint violet boxed pmk, erased diagonal orange crayon, a few shortish perfs at bottom, v.g.u. Very scarce. Cat. £12500 {U} PH Plate 53	£3850
23467	133s	1867-83 blued paper £5 orange, AD, ovptd. SPECIMEN Type 9, well centred, light vertical gum crease at extreme left, very fresh, very fine marginal, stamp is u.m. VERY SCARCE. Cat. £3000 {S} PH Plate 53 ..	£3500
23468	134	1867-83 wmk Anchor 5s rose, plate 4, GE, well centred, LONDON hooded cds, a few lightly toned perfs at top, o/wise v. fine used. Cat. £6650 incl. premium. {U} PH Plate 53	£875
23469	137	1867-83 £5 orange, BM, well centred, fine and fresh, u.m. RARE THUS. Brandon Cert. (2008) Cat. £12500 {MH} PH Plate 53	£16000
23470	(178)	1883-84 2s6d lilac, DIE PROOF IN BLACK ON GLAZED CARD, blank corners, dated 5 APR 83 and endorsed BEFORE HARDENING, fine. Cat. £2800 {D} PH Plate 55	£1250
23471	(178s)	1883-84 2s6d lilac, JA, ovptd. CANCELLED, Type 14 (double kiss print), centred to top, a couple of trimmed perfs at bottom left and some small light gum creases, very fresh, u.m. Scarce thus. SG Spec. K10(1)t. RPS Cert. (2016) Cat. £4000 {S} PH Plate 53	£1800
23472	175	1883-84 blued paper 2s6d lilac, DA, some short perfs, part o.g. around edges only. Scarce. Cat. £6000 {MH} PH Plate 53	£900
23473	175s	1883-84 blued paper 2s6d lilac, ED, ovptd. SPECIMEN Type 9, very fine m.m. Cat. £625 {S} PH Plate 53	£365
23474	180s	1883-84 5s rose, FE, ovptd. SPECIMEN Type 9, very fresh, very fine mint. Cat. £450 {S} PH Plate 53	£240
23475	181	1883-84 5s crimson, NA, well centred, light gum crease at bottom mentioned for accuracy, very fresh, fine m.m. Cat. £975 {MH} PH Plate 53	£525
23476	182s	1883-84 10s cobalt, IF, ovptd. SPECIMEN Type 9, redistributed gum, part o.g. Cat. £3400 {S} PH Plate 2	£1700
23477	182s	1883-84 10s cobalt, NH, ovptd. SPECIMEN Type 9, light gum toning, m.m. Previously with Brandon Cert., but no longer accompanies. SCARCE. Cat. £3400 {S} PH Plate 2	£975
23478	183	1883-84 10s ultramarine, LE, small crease at top, extremely fresh with crisp white gum, m.m. Cat. £2250 {MH} PH Plate 53	£775
23479	185s	1884 Crowns £1 brown-lilac, ND, ovptd. SPECIMEN Type 9, centred to SW, light gum toning, super appearance, fine l.m.m. Cat. £2800 {S} PH Plate 2	£1450
23480	212	1891 £1 green, TD, tinge of gum yellowing, o/wise very fine (barest trace of hinge) l.m.m. Brandon Cert. (2019) Cat. £3500 {MH} PH Plate 2 ..	£1900
23481	212	1891 £1 (deep) green, HA, centred to SW, super colour, extremely fresh, fine m.m. Cat. £3500 {MH} PH Plate 2	£2400
GREAT BRITAIN - COVERS - QV			
23482	14f	1841 2d blue, plate 3, LG, 4 tiny to huge margins, tied to 1863 EL to MONTROSE by NUMBER 10 IN CROSS cancel, various backstamps. Scarce. RPS Cert. (1974) Cat. £4000 {C} PH Plate 58	£1700
23483	14f	1841 2d blue, JB, 4 small to very good margins, tied to 1843 EL to Norfolk by neat upright NUMBER 1 IN CROSS cancel, light horizontal fold, very fresh, very fine. Cat. £2250 {C} PH Plate 58	£1650
23484	40	1856-58 1d rose-red, HD, tied to 1858 EL (report of depths etc. at LOCHLEVEN SLUICE-HOUSE for week 14-20 November) by rare GREEN town cds of LESLIE, horizontal fold, fine. SG Spec. C10(1)wd. Cat. £3500 {U} PH Plate 58	£1800
23485	48	1870 ½d rose-red, plate 9, vertical pair AU--BU, on cover from CARNARVON to BANGOR, centred to NW, some age-staining, roughly opened. Cat. pro rata approx. £2200. SCARCE. {C} PH Plate 58	£1100
GREAT BRITAIN - COVERS - KGV			
23486	434-7	1929 PUC set to 2½d on plain Reg. FDC, used locally in ABERDEEN, hinge remains on reverse, neat hand-written address. Scarce. Cat. £350 (Bradbury 2013) {C} PH Plate 56	£130
23487	453-6	1935 Silver Jubilee (2 sets) on long plain FDC from Manchester to HONG KONG, neat hand-written address. Cat. £75 (Bradbury 2013). {C}	£30
23488		1937 Coronation and 1940 Centenary (special handstamps) on illust. FDCs, hand-written addresses. Cat. £90 {C}	£26
23489		1945 Liberation and 1948 Olympics on illust. FDCs, special appropriate slogan postmarks, typed addresses. Cat. £85 {C}	£32
23490	491-2	1946 Peace on illust. FDC, typed address. Cat. £65 {C}	£24
23491	493-6	1948 RSW on plain Reg. FDC, typed address, fine. {C}	£40
23492		1949 UPU and 1951 Festival on illust. Reg. FDCs, hand-written addresses. Cat. £120 {C}	£38
23493		1953 Coronation (cds cancels), 1960 GLO (Stamp Exhibition handstamp) and Europa, all on illust. FDCs, hand-written addresses. Cat. £175 {C}	£50
23494	532-5	1953 Coronation on plain FDCs, WINDSOR cds cancels, faint age spotting. Scarce. {C}	£14

Lot No	Cat No	Description	Estimate
GREAT BRITAIN - COVERS - KGV			
23495		1937 Coronation (block of 4), 1940 Centenary, 1946 Peace and 1949 UPU on plain FDCs, plus coronation on illust. commemorative cover and Peace 2½d on RMS Queen Elizabeth Maiden Voyage illust. cover. {C}	£15
23496	489	1941 (21 July) 2½d on plain FDC, typed address, unopened. Cat. £35 (Bradbury 2013). {C}	£14
23497	489	1941 (21 July) 2½d on plain FDC, typed address. Cat. £35 Bradbury (2013) {C}	£14
GREAT BRITAIN - COVERS - QEII			
23498	532-5	1953 Coronation on illust. reg. FDC (BPA/PTS), handstamped address (but hand-written name), special insert card, fine. Cat. £75 {C}	£25
23499	532-5	1953 Coronation on illust. Reg. FDC, typed address. Cat. £75 {C}	£28
23500	532-5	1953 Coronation on illust. reg. FDC (BPA/PTS), handstamped address, handwritten name, fine unopened. Cat. £75 {C}	£26
23501	557-9	1957 Scouts on illust. FDCs, 2 different designs, each with special SUTTON COLDFIELD slogan cancel, hand-written addresses. Cat. £50 {C}	£14
23502	560	1957 Parliament on illust. FDC, special Conference handstamp, typed address. Scarce. Cat. £150 {C}	£50
23503	567-9	1958 Games on illust. FDC (scarce Newlands Road Philatelic Society issue), special CARDIFF slogan cancel, typed address. Cat. £90 (Bradbury 2013) {C}	£32
23504		1960 (special slogan pmk), 1961 and 1962 (these with special handstamps) Philatelic Congress of GB illust. covers, typed addresses. {C}	£12
23505		1960 Europa (postman's handwritten note relating to non-delivery) and 1961 POSB on illust. FDCs, typed address. Cat. £95 {C}	£28
23506		1961 Parliament and 1962 NPY (ordinary, small age stain on front, special slogan cancel) on illust. FDCs, hand-written addresses. Cat. £70 {C}	£18
23507	623A/8	1961 POSB and CEPT (Torquay slogan cancel) on illust. FDC, typed addresses. Cat. £80 (Bradbury 2013). {C}	£30
23508		1962 NPY and FFH (special slogan) on illust. FDCs, typed address, fine. Cat. £70 {C}	£26
23509	631p-3p	1962 NPY phosphor on illust. FDC, SOUTHAMPTON T wavy-line cancel, typed address, fine. Cat. £125 {C} PH Plate 56	£48
23510		1963 Red Cross phosphor set on illust. FDC, LIVERPOOL FDI slogan cancel, typed address. Cat. £60 {C}	£22
23511		1963 Lifeboat and Red Cross ordinary sets on illust. FDCs, hand-written addresses. Cat. £70 {C}	£20
23512	634p-5p	1963 FFH, both ordinary (aged corner) and phosphor on illust. FDCs, typed addresses. Cat. £65 {C}	£20
23513	636-p	1963 Paris, both ordinary and phosphor issues on illust. FDCs, cds cancels, label/typed addresses, fine. Cat. £37 {C}	£13
23514	636p-8p	1963 Paris and Nature phosphor on illust. FDC, typed addresses. Cat. £65 {C}	£24
23515	637-8p	1963 Nature phosphor on illust. FDC, cds cancel, typed address, fine. Cat. £35 {C}	£13
23516	637p-8p	1963 Nature phosphor illust. FDC, special BROWNSEA ISLAND handstamp, typed address. Scarce. Cat. £140 (Bradbury 2013) {C} PH Plate 56	£50
23517	639p-41p	1963 Lifeboat phosphor set on illust. FDC, typed address. Cat. £55 {C} ..	£20
23518	639p-41p	1963 Lifeboat phosphor on illust. Reg. FDC, PENNY LANE B.O./LIVERPOOL 15 cds cancels, handstamped address, neatly opened. Cat. £55 {C}	£15
23519	642p-4p	1963 Red Cross phosphor on illust. FDC, typed address. Cat. £60 {C}	£24
23520	645p	1963 COMPASS 1s6d phosphor on illust. FDC, typed address. Cat. £35 {C}	£13
23521		1964 Shakespeare to 1965 Arts Festival ordinary commems complete on illust. FDCs, typed addresses. Cat. £70 {C}	£22
23522		1980 50p Chambon booklet pair of mirror image panes on illust. FDC, boxed CHIEF OFFICE/LONDON E.C. handstamps. small address label, fine. Cat. £70 (Bradbury 2013) {C}	£28
23523		1980 (16 Apr) Wedgwood £3 booklet, the 90p and 96p panes on illust. FDC, with special BARLASTON handstamps, unaddressed, with inserts. {C}	£10
GREAT BRITAIN - OFFICIALS			
23524	0109	ADMIRALTY 1903-04 1½d, very fresh, fine l.m.m. Wenvoe Cert. (2022) Cat. £1900 {MH} PH Plate 2	£1500
23525	081	BOARD OF EDUCATION 1902 5d, centred to right, toned, l.m.m. Brandon and Wenvoe Certs. (both 2017). SCARCE. Cat. £5750 {MH} PH Plate 2	£3500
23526	063	GOVT. PARCELS 1883-86 9d dull green, JB, well centred, dealer's mark in corner, a few lightly toned perfs at top-centre, m.m. Wenvoe Cert. (2022) Cat. £2750 {MH} PH Plate 2	£1575
23527	078	GOVT. PARCELS 1902 1s, fine m.m. Cat. £1350 {MH} PH Plate 2	£750
23528	010	INLAND REVENUE 1884-88 10s ultramarine, BE, centred to SE, light diagonal corner crease, very fresh, l.m.m. Photocopy of Wenvoe Cert. (2021) for pair, (BE-BF) from which this has been separated. RARE. Cat. £11500 {MH} PH Plate 2	£7250
23529	010	INLAND REVENUE 1884-88 10s ultramarine, neat partial ACCOUNT BRANCI/P.O. GLASGOW cancel, STANLEY GIBBONS handstamp on reverse, fine used. Cat. £3750 {U} PH Plate 2	£1900
23530	010s	INLAND REVENUE 1884-88 10s ultramarine, CF, horizontal bend, fresh m.m. Cat. £2750 {S} PH Plate 2	£1600
23531	011	INLAND REVENUE 1884-88 Crowns £1 brown-lilac, BB, ovptd. SPECIMEN Type 11, centred to left, gum toning, h/r, m.m. BPA Cert. (2020). Scarce. Cat. £5000 {S} PH Plate 2	£2950
23532	012s	INLAND REVENUE 1884-88 Orbs £1 brown-lilac, ND, ovptd. SPECIMEN Type 11, centred to NW, extremely fresh, extremely fine u.m. RARE THUS. Cat. £8500 {S} PH Plate 2	£9450
23533	09a	INLAND REVENUE 1884-88 5s rose, HF, with RAISED STOP variety, very fresh, fine m.m. Brandon Cert. (2018). RARE. Cat. £14000 {MH} PH Plate 2	£7000

Lot No	Cat No	Description	Estimate
Gallery - Great Britain - Officials - continued			
23534	09a	INLAND REVENUE 1884-88 5s rose, AE, with RAISED STOP variety, centred to left, London REGISTERED hooded cds, fine used. Brandon Cert. (2018) mentions slight creasing, but this is not apparent. Cat. £3200 {U} PH Plate 2 £1100	
23535	09b	INLAND REVENUE 1884-88 5s rose, KF, printed in BLUE-BLACK INK, small faults, part o.g. Wenvoe Cert. (2022). RARE. Cat. £14000 {MH} PH Plate 2 £2750	
23536	09b	INLAND REVENUE 1884-88 5s rose, MB, ovptd. In BLUE-BLACK INK, upright London REGISTERED hooded cds, fine used. Wenvoe Cert. (2022) Cat. £3200 {U} PH Plate 2 £1100	
23537	019	INLAND REVENUE 1887-1900 1s green & carmine, oval Registered pmk, blue crayon lines on reverse, o/wise fine used. Cat. £1800 {U} PH Plate 2 £750	
23538	016	INLAND REVENUE 1887-92 £1 green, FC, light oval ACCOUNT BRANCH/ P.O. GLASGOW cancels, small smudged dealer mark in corner, o/wise fine used. Brandon Cert. (2020) Cat. £2500 {U} PH Plate 2 £1500	
23539	035	OFFICE OF WORKS 1896-1902 10d, dated PARLIAMENT ST. cds tied to small piece, v.f.u. Brandon (2006) and Wenvoe (2022) Certs. Cat. £2250 {U} PH Plate 2 £1200	
23540	(040s)	OFFICE OF WORKS 1902-03 10d, ovptd. CANCELLED Type 18, centred to SW, very fresh, fine m.m. RARE. Wenvoe Cert. (2021). SG Spec. MO18t. Cat. £10000 {S} PH Plate 2 £9500	
GREAT BRITAIN - USED ABROAD			
23541	Z24	MALTA 1841 1d red-brown, CL, 4 tiny to huge margins, with neat light partial A25 postmark, small stain spot at bottom on reverse, o/wise fine used. RARE. Brandon Cert. (2021) Cat. £3250 {U} PH Plate 51 £1400	
23542	Z3a	MALTA 1855 1d red-brown (large Crown, perf 14) GA, centred to NW, with wavy lines cancel, small faults, good used. Scarce. Cat. £1000 {U} PH Plate 52 £600	
23543	Z19	RUSSIA - CRIMEA 1855 2d blue, plate 5, DC, with Star between Cyphers postmark, centred to NW, very fresh, fine used. Scarce. Cat. £325 {U} PH Plate 53 £210	
GREAT BRITAIN - BOOKLETS			
23544	FG2A-B	1978 Canals (Grand Union) 90p booklet, both left and right selvedge, fine. Cat. £26 {BK} £10	
23545	FG3A-B	1978 Canals (Llangollen) 90p booklets, both left and right (very scarce) selvedge, fine. Cat. £328 {BK} PH Plate 56 £140	
23546	FD2A-B	1978-79 Horse-showing 70p booklet, both selvedge types, fine. Cat. £38 {BK} £16	
23547	FD3A-B	1978-79 Thatching 70p booklet, both selvedge types, fine. Cat. £178 {BK} PH Plate 56 £75	
23548	FD4A-B	1978-79 Dry Stone Walling 70p booklet, both selvedge types, fine. Cat. £168 {BK} PH Plate 56 £70	
23549	FD5A-7B	1978-79 Wheel-making and Waffle fence making, 1979 Derby Letter Office 70p booklets, each with both selvedge types, fine. (6) Cat. £36 {BK} £14	
GREENLAND			
23550		1972-2005 Collection of covers and FDC's in 5 photo albums. Comprehensive collection of covers including a few commercial covers but mainly modern FDC's without address labels. Excellent collection or for a source of fine used stamps. Stamps alone cat approximately £950 Cat. £950 HEAVY/OVERSIZE LOT - OVERSEAS SHIPPING SURCHARGE APPLIES {C} £180	
GRENADA			
23551		1883 to 1966 small coll. on leaves (mint set to \$3), mint/used. (80) Cat. £98 {X} £22	
HONG KONG			
23552	106	1912-21 KGV 12c purple yellow block of m.m. Cat. £64 {MH} £30	
INDIA			
23553	19	1854-5 4a blue and red Head Die II, frame Die I v.f.u, visible wmk, signed BRUN, lovely example, good margins Cat. £850 {U} US2 PH Plate 50 £333	
23554	308	1948 Gangdi 10R purple brown and lake mint, small thin Cat. £400 {MH} £80	
INDIA - STATES - JAIPUR			
23555	59,67	1932-46 Postage ¾anna and 1 rupee values m.m. Cat. £35 {MH} £16	
23556	o23-29,o32-3	1936-48 1948 Jubilee set m.m. Also 1936-46 Officials values, missing o23 (6) plus 1947 Officials O32-3 m.m. Useful grouping. Cat. £89 {MH} £40	
IRELAND			
23557	71-82	1922-34 First definitive set wmk SE fine mint. (12) Cat. £65 {MH} £35	
23558	89-110	1929-39 Complete run of commemoratives for period very fine l.m.m. (16) Cat. £50 {MH} £25	
23559	111-125	1940-68 Second definitive set with wmk E (excl 5/-) 2/6d & 10/- both chalky Sg123b & 125ba. Very fine l.m.m. (16). Cat. £100 {MH} £50	
23560	126-145	1941-48 Complete run of commemorative issues for period (excls 1/5d Air SG143b) from Annivs of Easter Rising ovpt pair to 150th Annivs Insurrection. Very fine l.m.m. (22). Cat. £75 {MH} £38	
23561		1948-60 Small selection of 1940's-1960 on a stockcard. With 1948-54 Airs m.m. (6), also SG 149-51, 158-9 and 182-3 u.m. Cat. £54.5 {UM} £24	
23562	146-90	1949-62 Largely complete run of commemorative issues for pweriod from 1949 Int Recognition pair- 1962 O'Donovan (Excls 1950 Holy Year & 1960 Europa). Very fine l.m.m. (40). Cat. £150 {MH} £70	
ITALY			
23563	16	1863 2 Lire pale scarlet v.f.u. Cat. £150 {U} £50	
ITALY - STATES - PAPAL STATES			
23564		1852-68 Small selection of early types on an album page. Mainly identified with annotation. Some are no doubt forgeries but some appear genuine. Mainly used. (32) {MX} £60	

Lot No	Cat No	Description	Estimate
JAMAICA			
23565	12133a	1938 GVI set with some extras, 1d from coils, 6d both perfs, 5/- perf 14 & 13, 10/- perf 14 & 13. The 10/- perf 13 with some tone marks, rest fine m.m.(22) Cat. £185 {MH} £95	
23566		1938-52 GVI mint range of odd values with 1938 definitives ½d green x 2, ½d orange, 1d green, 1½d brown, 2d x 2, 2½d. 3d x 2 (SG126& 126c), 4d, 9d 1/- x 2, 2/-, 5/- & 10/-. 1945 New Constitution set & odds. Scouts pair. (32) Cat. £100 {MH} £40	
23567	134-40	1945 GVI New Constitution set with the 4 "a" number perf changes. Very fine l.m.m. (11) Cat. £57 {MH} £30	
23568	5B13	1952 GVI 2/- booklet yellow cover stapled with interleaving, no rust around staple at all in excellent condition. Cat. £35 {BK} £22	
23569	181-92	1962 QE2 Independence set to SG 192 u.m. Cat. £25 {UM} £12	
KENYA UGANDA AND TANGANYIKA			
23570	59	1912-21 20r black and purple/red, centred to top, fresh, fine mint. Cat. £475 {MH} US (image available online only) £245	
KUWAIT			
23571	36-51w	1939 GVI issues of India ovpt Kuwait, complete set all superb very fine cds used 15r with wmk inv. (13) Cat. £600 {U} PH Plate 50 £400	
23572	52-63	1945 GVI white background issues of India ovpt Kuwait, set superb v.f.u. (13) Cat. £170 {U} £110	
23573	64-73a	1948 GVI GB ovpt Kuwait complete set superb v.f.u. (11). Cat. £38 {U} .. £20	
23574	74-5	1948 Silver Wedding pair v.f.u. Cat. £50 {U} £30	
23575	76-83	1948-49 GVI Olympic Games set & UPU set both v.f.u. (8). Cat. £43 {U} £25	
23576	84-92	1950 GVI set superb v.f.u. (9). Cat. £48 {U} £28	
23577	93-119	1952-56 QEII Tudor wmk set. Coronation set. Castle 2/6d both printings SG107 & 107a. Ewd wmk set all v.f.u. (25). Cat. £60 {U} £36	
23578	120-30	1957 QEII new currency set v.f.u. (11). Cat. £38 {U} £22	
LABUAN			
23579		1880-1902 Used collection in mixed condition on stock pages. Early QV Heads which need checking all with barred cancels x 39. Labuan ovpt on North Borneo issues unchecked for perfs, some with cds cancels incl 12c orange-vermilion SG70. Crown colony set SG117-28 mainly remaindered. Postage dues. (136). {CC} £50	
23580	62-74	1894 North Borneo ovpt Labuan basic set of 9 each with cds cancel unchecked for perfs all have heavy hinge mounts on the reverse and would benefit from a clean. 8c with blue crayon line and some blunt perfs, 24c with blunt perfs. (9) Cat. £275 {U} PH Plate 50 £100	
23581	74	1894 24c dull lilac perf 14½-15 fine used with full Labuan cds cancel. Cat. £75 {U} £40	
23582	82	1896 \$1 blue part cds cancel, couple of blunt perfs bottom right. Cat. £85 {U} £30	
23583	83-88	1896 Jubilee ovpt set, 1c, 2c & 8c with part cds cancels, 3c 5c & 6c with remaindered cancels. Cat. £65 {U} £25	
23584	89-97	1897 Colour change set used unchecked for perfs, 1c dull claret cds used, 1c brown cds used stained on back, 2c blue, 3c ochre a little soiled, 5c green & 12c vermilion each cds used. 8c 18c & 24c remaindered cancels. (10). Cat. £100 {U} £55	
23585	98-101	1897 Colour change 12c black & vermilion p14½ ccds f.u. 18c black & olive-bistre remainder cancel, 24c blue & lilac brown p13½ cds cancel. 18c black & olive-bistre with Labuan at top cds f.u. Cat. £185 {U} PH Plate 50 £95	
23586	102-10	1899 Surch 4 Cents set each cds f.u. some with gum so cto'd. (9) Cat. £160 {U} £50	
LEBANON			
23587	181-90	1930-1 Airs set fresh m.m. Cat. £44 {MH} £20	
LEEWARD ISLANDS			
23588	42-45	1907-11 6d, 1s, 2s.6d and 5s, fine mint. (4 stamps) Cat. £110 {MH} US5 (image available online only) £35	
LUXEMBOURG			
23589		1991-2001 Apparently complete u.m. collection in a Lindner hingeless album for the period 1991 to 2001 with mini sheets and some additional blocks and booklets. Few 100's Cat. £1250 {UM} £250	
MALAYA - SELANGOR			
23590	88-9	1948 KGV Silver Wedding pair m.m. Cat. £27.2 {MH} £15	
23591	88-9	1948 KGV Silver Wedding pair, the \$5 value is u.m. Cat. £27.2 {UM} ... £16	
MALAYA - STRAITS SETTLEMENTS			
23592		1937-41 8c scarlet, without BMA ovpt., m.m. Cat. £25 {MH} £10	
MALTA			
23593	86	1914-21 KGV Crown CA 2/- fresh m.m. Cat. £50 {MH} £25	
23594		1925 POSTAGE DUES values to 1s6d, then apparently complete (1967) ordinary paper perf 12 4d is never hinged) to 1973, with extra copies, u.m./m.m./f.u. (53) {PD} £40	
23595	230-1	1938-43 KGV 5/- and 10/- u.m. Cat. £25 {UM} £14	
23596		1953 Coronation to 1965 defin set basic issues complete (incl. 1956 set to £1), plus 1967 to 1981 Industry good range of sets incl. 1976 definitives, fine used. Cat. £250 {U} £70	
MAURITIUS			
23597	276-90	1950 KGV Definitives set m.m. (15) Cat. £80 {MH} £40	
23598	382-99	1969 QE2 Chalky paper definitives set u.m. Cat. £27 {UM} £15	
MONTENEGRO			
23599		1874-1910 Collection of mint and used on album pages. With specialised 1874-1894 definitive types mint and used, 1893 overprints, 1910 50th Anniv Of Kings Reign, postage dues and others. Useful lot. {MX} £60	

Lot No	Cat No	Description	Estimate
MONTERRAT			
23600	147-149a	1953-62 QE2 High values with both Colony and Presidency top values u.m. (4) Cat. £83 {UM}	£40
MOROCCO AGENCIES - BRITISH CURRENCY			
23601	31-37 & 40	1907 E7 ovpt low value fine m.m. with 1/2d 1d, 2d, (4d green heavy m.m. h/r), 4d orange perf 14, 1/- very fine u.m. & 4d orange perf 15 h/r. (7). Cat. £115 {MH}	£60
23602	31-	1907-52 Duplicated mint collection in slightly mixed condition some values u.m. with E7 1/2d x 2, 1d, 2d x 2, 1/- x 2. GV wmk Simple Cypher 1d x 2, 1 1/2d x 2, 2d x 4, 3d, 4d x 2, 6d x 2 & 1/-. Block cypher 1/2d x 5, 1 1/2d x 3, 2d x 4, 2 1/2d x 4, 6d x 3 & 1/- x 2. 1935 Harrison 1d x 2, 1 1/2d x 2, 2d x 3, 2 1/2d, 3d x 2, 4d x 2 & 1/-. E8 1d x 2. QEII 1952 1/2d x 3, 1d x 2, 1 1/2d x 3, 2d x 2, 2 1/2d x 3, 4d x 2, 5d, 6d x 2, 8d x 2 & 1/- x 4. (81) Cat. £350 {CC}	£100
23603	40	1913 E7 4d bright orange perf 15x14 very fine u.m. Cat. £50 {UM}	£30
23604	55-111	1925-56 GB ovpt Morocco Agencies mint & u.m. range with GV wmk block cypher low values 1/2d-1/-, SJ set, 1925 Harrison low values to 1/-. Re-engraved 5/- well centred fine m.m. E8 pair. GVI 1949 low values to 1/- (excl 10d), 1952 QEII set & 1956 2 1/2d. (46) Cat. £140 {MH}	£70
23605	55-111	1925-56 GB ovpt Morocco Agencies mint & u.m. range with GV wmk block cypher low values 1/2d-1/-, (excl 4d), SJ set, 1925 Harrison low values to 1/-. E8 pair + SG76a, GVI 1949 low values to 1/- (excl 5d & 10d), 1952 QEII set & 1956 2 1/2d. (44) Cat. £95 {MH}	£45
MOROCCO AGENCIES - TANGIER			
23606	231-43	1927-36 GV block cypher set, Harrison set, Jubilee set & Ewd* set of 3 these u.m. rest fine m.m. (13). Cat. £66 {MH}	£30
23607	244-79	1937-49 GVI group with Coronation u.m. 1937 definites m.m. Centenary m.m. 1944 pale colours u.m. Victory u.m. Wedding l.m.m. Olympics & UPU sets u.m. 2d pale orange & 4d grey green both u.m. (23). Cat. £100 {MH}	£45
23608	280-88	1950 GVI set very fine u.m. (9) Cat. £60 {UM}	£36
23609	289-342	1952-57 QEII issues ovpt with Tudor wmk set couple of the low values with tone spots, l.m.m. Coronation set u.m. 1957 ovpt set v.f.l.m.m. (44) Cat. £57 {MH}	£25
MUSCAT AND OMAN			
23610	1-15	MUSCAT 1944 Muscat Definitives overprint set on India m.m. Cat. £32 {MH}	£16
NETHERLANDS			
23611		1944-90's Collection of mint Netherlands in a Davo album and 2 stockbooks. Netherlands album alone has a cat value of about £2000 and includes some good definitives and fairly comprehensive commems, mainly mint. Also a stockbook with 1960's -90's u.m. sets and a 3rd volume with a collection of booklets. Total cat value £3900. Cat. £3900 {MH}	£375
NEW GUINEA			
23612	177-186	1932-34 KGV - short set of 12v, 1d to 2s (without dates), lightly MM with h/r or hinge trace, some light toning. Cat. £85 {MH}	£40
23613	190-203	1932-34 KGV - AIR - set of 16v, 1/2d to £1 (without dates), lightly MM with h/r or hinge trace or UM (3d, 5d, 6d & 1s) some light toning. 10s with vertical crease. Cat. £275 {MH}	£140
23614	212-222	1939 KGV - AIR - short set of 11v, 1/2d to 2s, lightly MM, h/r or hinge trace, 3d UM. All with gum toning. Cat. £170 {MH}	£75
NEW HEBRIDES			
23615	52-62 part	1938 KGV - Gold Currency - part set of 10v, 5c to 5f (ex 30c), lightly MM, h/r or hinge trace. Some gum cracking. Cat. £125 {MH}	£60
23616	D6	1938 KGV - Postage Due - 5c blue-green, lightly MM with small h/r. Couple of short perfs at base. Cat. £32 {PD}	£15
23617	FD65-FD69	1938 Postage Dues - ovpt 'Chiffre Taxe' - full set of 5f, 5c to 1f, UM. Cat. £150 {PD}	£100
23618	F65-F76	1941 Adherence to General de Gaulle, ovpt 'France Libre'. Full set of 12v, lightly MM, most with hinge trace, 10c & 10f with very small h/r. Cat. £225 {MH}	£125
23619	F77-F80	1949 75th Anniv of UPU - set of 4v, UM. Cat. £24 {UM}	£16
23620	68-78	1953 KGV - set of 11v, 5c to 5f, the set is complete Mint - all UM (excluding 2f, MM with small h/r, which may be worth upgrading to UM). Cat. £38 {UM}	£25
NEW ZEALAND			
23621	556-569	1935-36 KGV - set of 14v, 1/2d to 3s (1d Die II, 1 1/2d perf 14x13 1/2) the set is complete Mint - all UM (excluding 3d & 4d, very lightly MM which may be worth upgrading to UM). Cat. £185 {UM}	£120
23622	568	1935-36 KGV - 2s olive-green, perf 13-14 x 13 1/2, UM. Cat. £50 {UM}	£33
23623		1937-51 KGV - small collection of 56 mint stamps, in clear mounts on album pages. Consists of 1937 Coronation, surcharged values from 1941, 1944, 1950 & 1952-53, 1946 Peace, 1948 Otago, 1950 Canterbury & 15 Health stamp issues from 1937 to 1951. Cat. £60 {CC}	£35
23624	603-609	1938-44 KGV - full set of 7v, 1/2d to 3d, UM. 1d has discoloured perfs at base and may be worth upgrading. Cat. £32 {UM}	£18
23625	613-25	1940 KGV Centenary set m.m. (13) Cat. £75 {MH}	£35
23626	613-625 part	1940 KGV - Centenary of Proclamation of British Sovereignty - part set of 12v, missing 1d from full set. Mix of UM (5v) & lightly MM, h/r or hinge trace (7v). Cat. £72 {MH}	£40
23627	680-689	1947-52 KGV - full set of 10v, 2d to 3s, UM. 1s.3d & 2s with upright wmk, 1s with 2 toned perfs. Cat. £20 {UM}	£13
NEW ZEALAND - OFFICIALS			
23628	O134-140 part	1938-51 KGV - part set of 5v, mix of UM (1 1/2d scarlet & 3d), lightly MM with hinge trace (1 1/2d purple-brown cv £80) & lightly MM with h/r (1 1/2d brown, 1d green) Cat. £110 {O}	£60
23629	O149	1940 KGV - Centennial - 8d black and red, lightly MM, h/r. Cat. £35 {O}	£17

Lot No	Cat No	Description	Estimate
Gallery - New Zealand - Officials - continued			
23630	O152-O158	1947-51 KGV - full set of 7v, 2d to 2s (1s Plate 1 upright wmk), lightly MM with hinge trace. Cat. £80 {O}	£44
NEW ZEALAND - POSTAL FISCALS			
23631	F193	1940-58 KGV - 2s.6d deep brown, perf 14, wmk Type 98, very lightly MM, hinge trace. Cat. £17 {PF}	£11
23632	F193w	1940-58 KGV - 2s.6d deep brown, perf 14, wmk Type 98 inverted, UM. Cat. £21 {PF}	£14
23633	F194	1940-58 KGV - 4s red-brown, perf 14, wmk Type 98, UM. Cat. £40 {PF}	£26
23634	F195w	1940-58 KGV - 5s green, perf 14, wmk Type 98 inverted, UM, roughly formed perfs. Cat. £32 {PF}	£21
23635	F196	1940-58 KGV - 6s carmine-rose, wmk Type 98, lightly MM, h/r. Light gum toning. Cat. £55 {PF}	£25
23636	F196	1940-58 KGV - 6s carmine-rose, wmk type 98, lightly MM with hinge trace, 3 shortish perfs at base. Cat. £55 {PF}	£31
23637	F197	1940-58 KGV - 7s pale blue, wmk Type 98, lightly MM, h/r. Light gum toning. Cat. £55 {PF}	£25
23638	F197	1940-58 KGV - 7s pale blue, wmk Type 98, lightly MM with hinge trace. Cat. £55 {PF}	£32
23639	F202	1940-58 KGV - 15s sage-green, wmk Type 98, lightly MM, h/r. Cat. £90 {PF}	£45
23640	F203	1940-58 KGV - £1 pink, NW corner marginal, perf 14, wmk Type 98, UM. Cat. £32 {PF}	£21
23641	F212	1940-58 KGV - surcharged value 3/6d on 3s.6d grey-green (Type 1), wmk Type 98, lightly MM with hinge trace. Cat. £21 {PF}	£14
23642	F217w	1940-58 KGV - 1s.3d yellow and black, perf 14x13 1/2, wmk Type 98 inverted, lightly MM, faint hinge trace, roughly formed perfs. Cat. £48 {PF}	£29
NEWFOUNDLAND			
23643	33	1865-70 QV 12c Chestnut, mint small h/r x 2. (Small pencil annotation on back and o/c SE) Cat. £70 {MH}	£32
23644	257-267	1937 Additional Coronation issue set of 11 vals 1c to 48c, superb u.m. (11) Cat. £60 {UM}	£36
23645	257-67	1937 KGV Long Coronation set m.m. (11). Corner fault on 1c. Cat. £60 {MH}	£28
23646	D1-D6	1939-49 Postage Due set of 6 vals 1c to 10c all Perf 10, superb u.m. Average centring. (6) Cat. £50 {PD}	£30
NIGERIA			
23647	49-59c	1938-51 KGV - definitive set from 1/2d to 5s, almost complete with perf variations, missing only 1s perf 11 1/2, 2s.6d & 5s perf 13x11 1/2. Total of 26 stamps, mix of lightly MM with h/r (incl 4d perf 12) or hinge trace and UM. Cat. £110 {MH}	£60
23648	62-63	1948 KGV - RSW set of 2v, lightly MM, hinge trace. Cat. £17 {MH}	£10
23649	80	1953-8 QE2 £1 New and Old Lagos u.m. Cat. £40 {UM}	£24
NIUE			
23650	89-97 part	1944-46 KGV - part set of 8v, 1/2d to 3s (ex 2 1/2d), wmk Type 98. Lightly MM, h/r, some poorly formed perfs. Cat. £40 {MH}	£20
23651	113-122	1950 KGV - full set of 10v, 1/2d to 3s, UM. Cat. £18 {UM}	£12
NORFOLK ISLAND			
23652	1-12a	1947-59 Definitives set v.f.u. Cat. £28 {U}	£16
23653	1-12a	1947-59 Definitives set v.f.u. Cat. £28 {U}	£16
23654	1-12a	1947-59 KGV - set of 14v, 1/2d to 2s (plus 1/2d on white paper). The set is complete Mint - all UM (excluding 3d & 2s on white paper, MM with h/r, which may be worth upgrading to UM). Cat. £40 {UM}	£25
NORTH BORNEO			
23655	303-314	1939 Short set of 12v, 1c to 50c, mostly lightly MM with h/r or hinge trace. 1c, 2c & 3c UM. Fine and fresh. Cat. £440 {MH}	£225
23656	320-334 part	1945 KGV - part set of 14v, 1c to \$5 (ex 25c), ovpt 'BMA'. The set is Mint - all UM (excluding 1c, 2c, 10c & 20c, lightly MM, which may be worth upgrading to UM). Cat. £240 {MH}	£140
23657	332	1945 KGV - \$1 brown and carmine, ovpt 'BMA', lightly MM, hinge trace. Cat. £65 {MH}	£36
23658	334	1945 KGV - \$5 indigo and pale blue, ovpt 'BMA', lightly MM, small h/r. Cat. £45 {MH}	£22
23659	335-349	1947 KGV - full set of 15v with obliterating bars & Royal Cypher. Mint, hinge trace to remains of large hinge (\$5 light hinge trace). Cat. £100 {MH}	£45
23660	350-351	1948 KGV - RSW set of 2v, lightly MM, light hinge trace on \$10. Cat. £35 {MH}	£20
23661	356-370	1950-52 KGV - full set of 16v, 1c to \$10, lightly MM, h/r (incl \$10) or hinge trace. Cat. £140 {MH}	£75
NORTH BORNEO - JAPANESE OCCUPATION			
23662	J20-J30	1944 Stamps of 1939 ovpt in Japanese 'Imperial Japanese Postal Service North Borneo. Short set of 11v, 1c to 25c, most with heavy h/r and toned gum, plus paper undulation around hinged areas on some values. Cat. £175 {MH}	£60
23663	J35-J43	1944 Contemporary stamps of Japan ovpt 'North Borneo'. Short set of 9v, 1s to 15s, MM, all with h/r, some within the perfs. Cat. £105 {MH}	£50
23664	J45	1944 Contemporary stamp of Japan ovpt 'North Borneo'. 25s brown and chocolate, lightly MM, light hinge trace. Cat. £70 {MH}	£40
23665	J47	1944 Contemporary stamp of Japan ovpt 'North Borneo'. 50s olive and bistre, lightly MM, light hinge trace. Cat. £80 {MH}	£45
23666	J48	1944 Contemporary stamp of Japan ovpt 'North Borneo'. 1y red-brown anc chocolate, lightly MM, remains of small hinge and hinge trace. Cat. £95 {MH}	£48
NYASALAND			
23667	130-143	1938-44 KGV - full set of 18v, 1/2d to £1, lightly MM with h/r. 10s with gum toning. Cat. £225 {MH}	£110

Lot No	Cat No	Description	Estimate
Gallery - Nyasaland - continued			
23668	141	1938-44 KGV I - 5s pale-green and yellow/yellow, chalk surfaced paper, lightly MM, hinge trace. Cat. £55 {MH}	£31
23669	144-160	1945-47 KGV I - full set of 14v, ½d to 20s plus 1d red-brown and yellow-green (160). Mainly lightly MM with h/r or hinge trace, both 1d & 5s, UM. Cat. £86 {MH}	£43
23670	161-162	1948 KGV I - RSW set of 2v, lightly MM, hinge trace. Cat. £18 {MH}	£10
PAKISTAN			
23671	1-19	1947 Full set of 19v, 3p to 25r, plus 1a.3p issued as local issue only. 1r has inverted wmk (cv £80). Most lower values UM, top 6v (1r to 25r) lightly MM with h/r and all top values with a degree of gum toning. Cat. £275 {MH}	£150
23672	011	1947 Official Stamp - 2r purple and brown, lightly MM, hinge trace, white gum. Cat. £20 {O}	£11
23673	012	1947 Official Stamp - 5r green and blue, lightly MM, hinge trace, white gum. Cat. £42 {O}	£24
23674	014-026	1948 Official Stamps - full set of 13v with Type 02 'SERVICE' ovpt, UM. 10r is perf 12. Cat. £150 {O}	£100
23675	24-43b	1948-57 Set of 28 stamps, 3p to 25r, most lower values UM, higher values lightly MM with h/r or hinge trace. Includes all perf varieties, missing only 8a (perf 12½), 10r (perf 12), 1r & 25r (perf 13), 25r (perf 14) from complete set. Cat. £400 {MH}	£225
23676	38	1948-57 1r ultramarine, perf 14, lightly MM, h/r. Cat. £28 {MH}	£14
23677	027-031	1949 Official Stamps - full set of 5v, ovpt with Type 02 'SERVICE', UM. Cat. £120 {O}	£78
23678	44-51	1949-53 Full set of 8v, plus perf varieties, missing only 1½a & 2a perf 12½. Equal mix of UM (both 1a, 3a & 10a) and lightly MM with h/r or hinge trace. Cat. £145 {MH}	£80
23679	032-034	1951 Official stamps - 4th Anniv of Independence - set of 3v, 3a, 4a & 8a, UM. Cat. £25 {O}	£17
23680	55-62	1951-56 Full set of 9v, 2½a to 12a (inc Type I & II of 3½a), UM. Cat. £24 {UM}	£16
23681	044	1953 Official Stamps - 10r magenta with Type 03 'SERVICE' ovpt, UM. Cat. £32 {O}	£20
PAKISTAN - BAHAWALPUR			
23682		1933 Commemorative 1a Receipt Stamp showing State Arms, recess printed by D.L.R. in black on unwatermarked paper, perf 14, produced to mark the centenary of the alliance with GB but not available to the public. Fine mint but with toned gum. Noted into preamble introduction to Pakistan Bahawalpur in SG Part 1. Cat. £10 {X}	£10
23683	32	1948 10r scarlet and black, lightly MM, h/r. Cat. £32 {MH}	£16
PAPUA			
23684	158-162	1938 KGV I - AIR - 50th Anniv of Declaration of British Possession. Set of 5v, 2d to 1s, UM. Cat. £35 {UM}	£23
23685	163-168	1939-41 KGV I - AIR - full set of 6v, 2d to 1s.6d, lightly MM, hinge trace (double trace on 1s.6d). Cat. £60 {MH}	£30
PITCAIRN ISLANDS			
23686	1-8	1940-51 KGV I - set of 10v, ½d to 2s.6d, the set is complete Mint - all UM (excluding two values - 4d & 8d, MM which may be worth upgrading to UM). Cat. £75 {MH}	£40
23687	1-8	1940-51 KGV I set to 2/6 u.m. (10) Cat. £75 {UM}	£40
23688	11-12	1949 KGV I - RSW set of 2v, lightly MM, hinge trace. Cat. £41 {MH}	£23
PORTUGAL			
23689		Early to modern accumulation in a large stock book (many 100s) including Azores and Madeira 1980-2006 mainly unmounted mint collection, Portugal 1999-2006 unmounted mint collection inc Framas with good Euro face value, Charity Franchise stamps 1889-1938 inc Rifle Club, Geographical Society. A GOOD LOT in mainly fine condition HEAVY/OVERSIZE LOT - OVERSEAS SHIPPING SURCHARGE APPLIES {CC}	£240
23690		1853-1944 Mint and used collection in a KA-BE hingeless printed album(100s) including a good range of early imperfs mint or unused, a potentially valuable section if some are originals, 1866-7 imperf values to 50r, 100r used, 1870-84 values to 300r mint and used, 1000r black mint, 1892-3 Provisorio ovpts inc better items mint, 1894 Prince Henry set to 150r mint, 1912-19 Ceres mint range inc some better items, 1924 Camoens set mint, 1926 Ceres set of 24 mint, 1928-9 surcharges set of 38 mint, Franchise stamps, 1930 Ceres set ex 15c and 50c red mint, some later mint sets. Mixed condition and some earlier may be reprints but a potentially valuable lot HEAVY/OVERSIZE LOT - OVERSEAS SHIPPING SURCHARGE APPLIES {CC}	£600
23691		1889-1936 Charity labels-Used collection on printed leaves(106), issues for the Red Cross, Civilian Rifle Clubs, Geographical Society and Consumptives Society, complete. Scott cat \$327-, a fine lot, seldom seen {CC}	£160
23692	865-70	1933 Surcharges on Pereira set(6) fine unmounted mint Cat. £45 {UM} ..	£25
23693	871-6	1933 Surcharges on St. Anthony set(6) fine mounted mint Cat. £45 {MH}	£15
23694	900-03	1938 Grapes set fine mounted mint Cat. £70 {MH}	£14
23695	904-11	1940 Legion set(8) fine mounted mint Cat. £200 {MH}	£40
23696	911a	1940 Legion sheet unmounted mint, light gum creasing Cat. £700 {UM}	£140
23697	919a	1940 Portuguese Centenaries sheet unmounted mint, some gum creasing Cat. £325 {UM}	£65
23698	928	1940 Rowland Hill sheet unmounted mint, some gum creasing Cat. £325 {UM}	£65
23699	941a	1941 Costumes sheet unmounted mint, light gum creasing Cat. £250 {UM}	£70
23700		1947(Oct)-1977 Used collection in a printed album(681 stamps, 12 mini sheets), almost complete for the period, a fine lot Cat. £1150 HEAVY/OVERSIZE LOT - OVERSEAS SHIPPING SURCHARGE APPLIES {CC}	£300

Lot No	Cat No	Description	Estimate
Gallery - Portugal - continued			
23701		1978-83 Used collection in a printed album(245 stamps, 37 mini sheets), complete for the period, very fine Cat. £302 HEAVY/OVERSIZE LOT - OVERSEAS SHIPPING SURCHARGE APPLIES {CC}	£90
23702		1984-88 Used collection in a printed hingeless album(168 stamps, 52 mini sheets or sheetlets, fine Cat. £480 HEAVY/OVERSIZE LOT - OVERSEAS SHIPPING SURCHARGE APPLIES {CC}	£140
23703		1986-96 Unmounted mint collection in a Lighthouse hingeless album(484 stamps, 93 mini sheets or sheetlets), nearly complete for the period, a fine lot, also some Frama labels not counted Cat. £1220 HEAVY/OVERSIZE LOT - OVERSEAS SHIPPING SURCHARGE APPLIES {CC}	£350
23704		1989-2009 Collection of miniature sheets in a stock book(164) mainly used, a few more modern are mint, also some other items inc 1940 Rowland Hill sheet mint(light gum creasing), some stamps and Frama labels, a fine lot HEAVY/OVERSIZE LOT - OVERSEAS SHIPPING SURCHARGE APPLIES {CC}	£160
PORTUGAL - COLONIES - ANGOLA			
23705		1870-1997 Mint and used accumulation in a large stock book(many 100s) including a good range of early Crown issues, 1886 King Luis values to 300r mint, extensive Ceres issues, 1948 Tercet set mint, 1951 Birds set used, later mint sets, also Azores(100s) inc 1895 St. Anthony 75r, 100r, 150r used, 1898 Vasco da Gama set used, Republica ovpts, modern issues unmounted mint to 2008, mixed condition HEAVY/OVERSIZE LOT - OVERSEAS SHIPPING SURCHARGE APPLIES {CC}	£600
PORTUGAL - COLONIES - AZORES			
23706		1892-1905 Mint and used collection in a stock book including ANGRA(54) with values to 500r used, FUNCHAL(76), HORTA(35), also INHAMBANE(88), MADEIRA(72), PORTUGUESE AFRICA(24), QUELIMANE(48), TETE(36), PONTA DELGADA(24), condition a little mixed but with better items included HEAVY/OVERSIZE LOT - OVERSEAS SHIPPING SURCHARGE APPLIES {CC}	£300
23707		1980-2006 Mint and used accumulation in a stock book including Madeira(100s). Strength in 1980s issues with duplicated sets and mini sheets unmounted mint and booklets CTO. A fine lot Cat. £1550 {CC} ...	£150
23708		1980-90 Collection in a hingeless printed album(130 stamps, 25 mini sheets, 10 booklets or booklet panes), looks to be fairly complete both unmounted mint and fine used, plus some later items Cat. £740 {CC} ...	£200
PORTUGAL - COLONIES - MADEIRA			
23709		1980-88 Collection in hingeless printed album(156 stamps, 25 mini sheets, 8 booklets) appears to be complete both unmounted mint and fine used, also some later items Cat. £690 HEAVY/OVERSIZE LOT - OVERSEAS SHIPPING SURCHARGE APPLIES {CC}	£200
PORTUGAL - COLONIES - TIMOR			
23710		Mint and used collection in a stock book(100s) including 1938 Air set mint, 1946 surcharge set mint, 1950 set mint, later sets mint and used, also Portuguese India, Portuguese Guinea inc 1948 mini sheet mint, Macao inc 1964 Military Uniforms set unmounted mint, 1985 Butterflies set u.m., 1986 Musical Instruments set u.m., 1987 Vehicles set u.m., 1989 Expo mini sheet u.m., 1990 NZ mini sheet u.m., a good lot in mainly fine condition HEAVY/OVERSIZE LOT - OVERSEAS SHIPPING SURCHARGE APPLIES {CC}	£500
QATAR			
23711	27-37	1961 Definitives set m.m. Cat. £130 {MH}	£65
RHODESIA - NORTHERN RHODESIA			
23712	D1-D4	1929-52 Postage Dues - set of 4v, UM, 3d gum toned. Cat. £29 {PD} ...	£16
23713	25-45	1938-52 KGV I - full set of 21v, ½d to 20s, mostly UM, very lightly MM with faintest of hinge traces on 1½d yellow-brown, 4½d, 6d, 2/6d & 10s, h/r on 1½d carmine-red, 2d yellow-brown, 3s & 5s. Cat. £250 {MH}	£135
RHODESIA - SOUTHERN RHODESIA			
23714	40-52	1937 KGV I - set of 13v to 5s, h/r or hinge trace, 1d UM. Odd shortish perf. Cat. £85 {MH}	£40
RUSSIA			
23715		1900 -90's Accumulation of Russia and areas on hagner cards. Some early period, later mint sets, then sets, overprints and mini sheets from modern Russian Republics. Few 100's with good variety. Mainly mint, some used. {MX}	£45
SAMOA			
23716		1886-1900 Palm Trees & King Laupepa issues ideal for study, incl: perf 12x11½ ½d x 2 SG41 both fine m.m. 2½d pale rose centred N SG44a fine l.m.m. 2½d rose perf 12½ SG52 fine l.m.m. Perf 11 2½d rose m.m. 4d deep blue SG61a m.m. 6d both shades SG62/a l.m.m. 1/- carmine SG63b m.m. 2/6d purple SG64b m.m. 3d surch SG76. 1899 colour change SG88-89 m.m. Prov Gov ½d & 2/6d SG90 & 97 m.m. (15) Cat. £180 {MH} US	£71
23717	(102a)	1914 G.R.I ½d on 5pf, fraction bar almost omitted, fine used. {U}	£10
23718	191	1935 Postal Fiscal 10/- carmine-lake wmk single NZ Star centred E part cds cancel f.u. Cat. £90 {U} PH Plate 50	£55
23719	190	1935-42 KGV - 5s green, postal fiscal stamp, ovpt "WESTERN/SAMOA." in blue, thick, opaque chalk-surfaced Cowan paper. Lightly MM with small h/r. Cat. £26 {MH}	£13
23720	200-05	1944 Pictorials wmk multi NZ Star ½d 2d & 2½d u.m. ½d 2d & 5d f.u. (6). Cat. £75 {MX}	£35
23721	207-09	1945 Postal Fiscal Arms wmk multi NZ Star, 2/6d, 5/- & 10/- each part cds used. (3). Cat. £70 {U}	£40
23722	257-62	1965 Independence designs with wmk change set very fine l.m.m. (6) Cat. £32 {MH}	£15
23723	258	1965 Independence 3d wmk change very fine u.m. Cat. £32 {UM}	£20
23724	258	1965 Independence 3d wmk change very fine u.m. Cat. £32 {UM}	£20

Lot No	Cat No	Description	Estimate
SARAWAK			
23725	106-115a	1934-41 Definitives - values to 15c m.m. (12 of 16) Cat. E59 {MH}	£25
23726	123	1934-41 \$4 blue and scarlet, no wmk, p12. UM but lightly toned gum. Cat. E50 {UM}	£27
23727	124	1934-41 \$5 scarlet and red-brown, no wmk, p12. UM. Cat. E75 {UM} ..	£49
23728	126-145	1945 KGVI - short set of 18v to \$4 ovpt 'BMA' in black or red, no wmk, perf 12. Mostly lightly MM, some with h/r, 3v UM. Odd minor blemish, 10c, 50c & \$4 with short perf. Cat. E125 {MH}	£65
23729	146-149	1946 KGVI - Centenary issue of 4v to \$1, UM. Cat. E22 {UM}	£15
23730	150-164	1947 KGVI - mint set of 15v to \$5, ovpt with Royal Cypher, wmk MSCA. LMM, odd blemish, 15c short perf, some small h/r. Cat. E24 {MH}	£12
23731	165-166	1948 KGVI - RSW set of 2v, lightly MM. Cat. E48 {MH}	£24
23732	171-186	1950-52 KGVI - Island Scenes - mint set of 16v to \$5 (includes 10c issued 1952 (186)), wmk MSCA. Lightly MM with hinge trace. Cat. E120 {MH}	£66
23733	188-202	1955-9 QE2 Definitives set f.u. Cat. E25 {U}	£14
SARAWAK - JAPANESE OCCUPATION			
23734	J2	1942 2c green, Revenue stamp - ovpt with Japanese characters in oval, printed in violet ink, UM. Similar stamps on-line with retail price c£25. {R}	£25
SENEGAL			
23735	178-93	1935-40 Airs set m.m. (16) Cat. E29 {MH}	£14
SEYCHELLES			
23736	3-43	1890-1902 QV mint group with 8c Die I SG3, Die II 2c 4c 13c & 16c SG9-10, 13-14. 13c with some toning 16c h/r. 3c on 4c SG15. 1893 new values 3c 12c & 15c. 1897 colour change 2c 6c 15c ?& 18c. Surch 3c on 10c 3c on 36c, 6c on 8c & 30c on 1r. Cat. E165 {MH}	£75
23737	46-130	1903-35 E7 & GV range mint slightly mixed condition, 1903 2c, 3c & 6c. Surch 3c on 15c SG57. 1906 2r25 SG70. GV 1912 2c 3c & 1r50. 1917 3c, 15c, 25c Die I & II, 30c, 75c & 1r50. 1921 wmk Script low values to 2 x 45c, both shades of 20c.(33) {MH}	£65
23738	132-72	1937-52 GVI period collection on two stock pages mint, Coronation set, 1938 issues to 1r50 most with h/r's. Chalky & ord papers incl 12c reddish violet SG139, 20c blue, 25c brown-ochre. 1952 set (excl 2r25), some of these u.m. incl the 1r50, 5r & 10r. Postage Dues set fine m.m. (61) Cat. E380 {CC}	£135
23739	135-149	1938-49 KGVI - set of 14v to 5r on chalk-surfaced paper and set of 8v to 1r on ordinary paper, identified by vendor, all mint, UM, h/r or hinge trace. Excludes 1r yellow-green. Chalk-surfaced paper: 2c, 3c, 6c, 9c, 12c, 20c, 25c, 30c, 45c, 50c, 75c, 1r50, 2r.25, 5r; Ordinary paper: 3c, 6c, 15c, 18c, 20c, 30c, 50c, 1r. Cat. E500 {MH}	£260
23740	152-153	1948 KGVI - RSW set of 2v, mint with hinge trace. Cat. E20 {MH}	£11
23741	158-172	1952 KGVI - mint set of 15v to 10r, small h/r, 5r & 10r UM. Cat. E90 {MH}	£55
23742	173-279	1953-69 QEII collection largely complete for period mint or u.m. neatly presented on stock pages. Incls 1954 definitive set v.f.m.m. 1957 5c on 45c left marginal with Italic e SG191a u.m. 1962 definitive set l.m.m. 1969 original set (excl 40c & 65c) u.m. (102). Cat. E215 {CC}	£100
SIERRA LEONE			
23743	188-200	1938-44 KGVI - mint set of 16v to £1, wmk MSCA sideways, mostly UM, 1d, 1s.3d & 10s previously hinged. Some toning, including on 2d mauve & £1. Cat. E140 {MH}	£70
23744	203-204	1948 KGVI - RSW set of 2v, lightly MM, small h/r. Cat. E20 {MH}	£10
SINGAPORE			
23745	1-12	1948-52 KGVI - short mint set of 12v to 50c, perf 14, large part o.g., h/r. Cat. E39 {MH}	£18
23746	26	1948-52 KGVI - 10 mint values from longer set, perf 17 1/2x18. 5c, 6c, 10c, 12c, 20c (both), 25c, 40c, 50c & \$1. 20c blue & 40c (cv E50) UM, other values with h/r. Cat. E125 {MH}	£65
23747	51	1955-59 \$2 high value marginal u.m. Cat. E42 {UM}	£24
SOMALILAND			
23748	93-104	1938 KGVI - mint set of 12v to 5r, portrait to left, wmk MSCA. 2r & 5r UM, other values with hinge trace or h/r, mostly large part o.g. Cat. E150 {MH}	£75
23749	105-116	1942 KGVI - mint set of 12v to 5r, full-face portrait, wmk MSCA. All UM except 4a, lightly MM. 5r with missing perf at right. Cat. E55 {MH}	£30
23750	125-135	1951 KGVI - New Currency - mint set of 11v surcharged to 5s on 5r, full-face portrait, wmk MSCA. Lightly MM, lower values with h/r plus light toning, higher 4v with hinge trace. Cat. E55 {MH}	£30
SOUTH AFRICA			
23751	58	1933-48 KGVI - 2d blue and violet, wmk Type 9, perf 14, bilingual pair, 'SUID-AFRIKA' hyphenated. Lightly MM, h/r across centre perfs. Cat. E75 {MH}	£35
23752	64ca	1933-48 10s blue and charcoal horiz pair fine l.m.m. Cat. E48 {MH}	£20
23753	88-96	1941-46 KGVI - War Effort - mint set of 9v to 1s.3d, bilingual pairs and 2 & 1s in horizontal pairs. Lightly MM, h/r or hinge trace. Cat. E55 {MH} ..	£28
23754	D30-D33	1943-44 KGVI - Postage Dues - mint set of 4v in units of 3, subdivided by roulette 6 1/2. 1/2d & 2d UM, 1d & 3d light h/r. Cat. E75 {PD}	£38
23755		1951 KGVI - 3 booklet panes, believed to be from SB19, 6 x 1/2d (114ca), 6 x 1d (115a) & 6 x 2d (134a) with stitching holes/ margin to left. 1/2d & 2d UM, 1d centre top with h/r. Fine, fresh colours. Cat. E18 {MH}	£12
SOUTH WEST AFRICA			
23756	86	1931 KGV - AIR - 3d bilingual pair, mint with hinge trace. Cat. E29 {MH}	£16
23757	D47-D51	1931 KGV - Postage Dues - UM set of 5v to 6d. Cat. E18 {PD}	£12
23758	96	1937 KGVI - Mail Train - mint bilingual pair with hinge trace. Cat. E30 {MH}	£17

Lot No	Cat No	Description	Estimate
Gallery - South West Africa - continued			
23759	105-108	1938 KGVI - Voortrekker Centenary Memorial - mint set of 4v in bilingual pairs to 3d+3d with h/r, 3d with faint hinge trace but with centre perfs detached for 1/2 of stamp. Cat. E110 {MH}	£35
23760	017	1938 KGVI - Official Stamp, Mail Train - mint h/r, 1 1/2d bilingual pair. Cat. E32 {O}	£16
23761	111-113	1939 KGVI - Hugenot Commemoration - mint set of 3v in bilingual pairs to 1 1/2d+1 1/2d with h/r. Cat. E65 {MH}	£33
23762	123-130	1943-44 KGVI - War Effort (reduced sizes) - mint set of 8 bilingual pairs or triplets, h/r or hinge trace. Cat. E20 {MH}	£10
ST. HELENA			
23763	135	1938-44 KGVI 3d ultramarine m.m. Gum bend shows on reverse. Cat. E80 {MH}	£30
23764	131-40,49-51	1938-49 KGVI - full set of 14v, 1/2d to 10s plus 8d shade, lightly MM with h/r or hinge trace (inc 3d (cv E80)), and 1d, 1 1/2d & 2d issued in 1949, UM. Cat. E150 {MH}	£80
ST. KITTS AND NEVIS			
23765		1870-1970 Mint and used collection on leaves(280) including Nevis with some better items, 1903 CA 5s mint, 1923 Tercent values to 2s mint, 1935 SJ set mint, mixed condition {CC}	£250
23766	37-46b	1921-29 KGV Script CA set to 1/- m.m. (12) Cat. E53 {MH}	£25
23767	68-77f	1938-50 KGVI - set of 15v, 1/2d to £1. Basic set to 2 1/2d, 2d, 3d & 6d perf 13x12; 2d, 1s, 2/6d & 5s perf 14 on ordinary paper; 3d & 6d on chalk surfaced paper. Lightly MM with h/r or hinge trace. Cat. E200 {MH}	£100
23768	94-105	ANGUILLA 1952 KGVI - Legislative Council - full set of 12v, 1c to \$4.80, UM. Cat. E32 {UM}	£21
ST. LUCIA			
23769	128-141	1938-48 KGVI - mint set of 17 to £1, plus all perf varieties, total of 26 stamps, wmk MSCA, UM to lightly MM. Odd minor blemishes (light gum toning, 2s short perf, h/r on some values). Cat. E140 {MH}	£80
23770	144-145	1948 KGVI - RSW set of 2v, UM, £1 slightly o/c. Cat. E22 {UM}	£15
ST. VINCENT			
23771		1938-47 KGVI set l.m.m. (15) {MH}	£30
23772	149-159	1938-47 KGVI - mint set of 15v to £1, wmk MSCA, UM to lightly MM with h/r. Top 3v LMM. Odd minor blemishes (2 1/2d & 5s short perf). Cat. E60 {MH}	£30
23773	162-163	1948 KGVI - RSW set of 2v, UM. Cat. E30 {UM}	£20
23774	164-177 part	1949 KGVI - New Currency - mint set of 18v to £1, wmk MSCA, missing \$2.40 from full set. Majority UM, to lightly MM with h/r. Odd minor blemishes (3c & 4c short perf). Cat. E38 {MH}	£24
SUDAN			
23775	041	1936-46 Official Stamps - 10p black and reddish purple, ovpt 'S.G.', UM, light toning on reverse. Cat. E65 {O}	£35
23776	74-77	1938 Statue of General Gordon - mint set of 4 surcharged values to 5p on 10p, wmk Type 7, with h/r. 5m on 2 1/2p perf 11 1/2x12, other 3 values perf 14. Cat. E55 {MH}	£28
23777	81-95	1941 Tuti Island - mint set of 15v to 20p, light hinge trace. All larger format stamps, 2p to 20p, with toned gum, odd tone spot on 3 of the lower values. Cat. E325 {MH}	£150
23778		1948 3m mauve and green, fine UM, officially holed and ovpt 'SCHOOL' in black. {X}	£15
23779	110a	1948 Arab Postman - 20p pale blue and deep blue, perf 13, chalk-surfaced paper, superb UM. Cat. E40 {UM}	£26
23780	110a	1948 Arab Postman - 20p pale blue and deep blue, perf 13, chalk-surfaced paper, with left margin, superb UM. Cat. E40 {UM}	£28
23781	96-111	1948 Arab Postman - UM set of 16v to 50p, very fine and fresh. Cat. E85 {UM}	£56
23782	043-058	1948 Official Stamps - UM set of 16v to 50p, ovpt 'S.G.'. Only blemishes are small tone spots on a few stamps (5 spots on the 50p) and 5p slightly o/c. Cat. E130 {O}	£70
23783	115-122	1950 AIRMAIL - mint set of 8v to 20p, mounted with light hinge trace, couple with small h/r. Cat. E28 {MH}	£16
23784	059-066	1950 Official Stamps - Airmail - UM set of 8v to 20p, ovpt 'S.G.'. Cat. E28 {O}	£19
23785	067-083	1951 Official Stamps - Airmail - UM set of 18v to 50p, ovpt 'S.G.'. Tone spots on 1m, 2p & 5p. Cat. E85 {O}	£50
23786	123-139	1951-61 Country Scenes - mint set of 17v to 50p, lightly mounted with h/r or hinge trace, 50p UM. Cat. E120 {MH}	£60
SWAZILAND			
23787	28-38	1938-54 KGVI - mint set of 11v to 10s, perf 13 1/2x13, UM except for 2s.6d with hinge trace. Slightly yellowish gum. Cat. E250 {MH}	£150
23788	28a-37a	1938-54 KGVI - mint set of 10v to 5s, perf 13 1/2x14, with h/r to 1s (lightly mounted to part o.g.), 2s.6d & 5s slate UM. Cat. E100 {MH}	£60
23789	46-47	1948 KGVI - RSW set of 2v, UM. Cat. E40 {UM}	£26
SWEDEN			
23790		1858-1971 Used collection on Davo printed leaves(807) including 1858 set to 50 Ore, 1872-9 set to 1R, 1916 Landstormen ovpts on Postage set, 1924 UPU set to 80 ore, Officials, Postage Dues. A GOOD LOT in mainly fine condition Cat. E6300 {CC}	£850
SWITZERLAND			
23791		1914-60s Partly remaindered collection on leaves, but with useful remaining. With 1930's and 40's commemorative and definitive sets mint and used. Small collection of Pro Juventute from 1914, Pro Patria sets, 1959 PTT pair both mint and used. Also some United Nations. Few 100's. Catalogue value £1060. Cat. E1060 {MX}	£170
23792	J6,J8	1917 Pro Juventute 3c and 10c f.u. Cat. E133 {U}	£55
23793	J20-3	1922 Pro Juventute f.u. set Cat. E120 {U}	£50
23794	329-32	1924-40 Arms set m.m. Cat. E100 {MH}	£40
23795	337	1928-31 10f Jungfrau high value v.f.u. Cat. E65 {U}	£28
23796		1934 Definitives set plus 4 tete beche pairs m.m. Cat. E64.5 {MH}	£28

Lot No	Cat No	Description	Estimate
Gallery - Switzerland - continued			
23797		1936 Pro Patria Mini Sheet u.m. in a fine uncut block of 4 sheets. Cat. £280 {UM}	£130
23798	364-6	1936 Defence Fund set f.u. Cat. £38 {U}	£15
23799	374dc	1938-42 Gothard tunnel tete beche pair m.m. Cat. £33 {MH}	£15
23800	415-22	1941-8 Airs set f.u. Cat. £55 {U}	£24
23801	430a/b	1943 Stamp Centenary mini sheets with a fine u.m. copy of the large format SG 430a, plus the smaller 430b on a commercial censor cover to London. Examiner label has been attached over the edge of the sheet and registered light crayon mark cancel. Also 1949 Pro Aero Glider on cover (cat £70), 1947 Special Flight SG 472 on cover and 1941 Air cover. Cat value £300+ as stamps alone but premium for covers. Cat. £300 {MX} ..	£130
23802	499,472	1947-9 Geneva Flight u.m. SG 472 and 1949 Special Flight Glider u.m. Cat. £94 {MX}	£40
23803	561a	1955 Lausanne Philatelic Exhibition mini sheet f.u. Cat. £130 {U}	£55
23804	655-8	1961 St Oswalds Carvings high values set u.m. (4) Cat. £75 {UM}	£30
23805		1982-2000 Extensive collection of f.u. on leaves. Excludes Pro Juventute sets, but looks almost complete for others. With some mini sheets and booklets. Cat. £970+ Cat. £970 {U}	£220
23806		2001-10 Collection of f.u. on leaves, appears to be complete except Pro Juventute. With booklets, mini sheets and strips. High cat value period. Few 100's Cat value £1300+ Cat. £1300 {U}	£270
23807		2010-15 Collection of f.u. on leaves. Looks complete except Pro Juventute. Attractive lot including blocks and mini sheets for a highly catalogued period. Catalogue value approx. £1370. Few 100's Cat. £1370 {U}	£290
SWITZERLAND - INTERNATIONAL ORGANISATIONS			
23808	LH 1-5	1948 WHO overprints m.m. set on Switzerland definitives (5) Cat. £29 {MH}	£15
SYRIA			
23809	143-59	1924-5 Definitive overprints on France m.m. Missing SG 145,149,153 and 155 (13 of 17) Cat. £57 {MH}	£24
23810	212-224	1926-28 Overprints definitives set to 20 piastres m.m. (14) Cat. £36 {MH}	£18
TANGANYIKA - MAFIA ISLAND			
23811	M33	1915-16 G.R. Mafia ovpt in green on 3p grey fresh unmounted mint Cat. £45 {UM}	£30
23812	M34	1915-16 G.R. Mafia ovpt in green on 1/2a green mint, a few spots on gum Cat. £70 {MH}	£25

Lot No	Cat No	Description	Estimate
Gallery - Tanganyika - Mafia Island - continued			
23813	M35	1915-16 G.R. Mafia ovpt in blue on 1a carmine fresh mint, couple of spots on gum, light crease Cat. £70 {MH}	£25
23814	M35	1915-16 G.R. Mafia ovpt in black on 1a carmine fresh mint Cat. £70 {MH}	£40
23815	M36	1915-16 G.R. Mafia ovpt in black on 2a purple fresh unmounted mint Cat. £120 {UM} PH Plate 50	£80
23816	M36	1915-16 G.R. Mafia ovpt in green on 2a purple fresh mint, light crease Cat. £120 {UM}	£40
23817	M37	1915-16 G.R. Mafia ovpt in green on 2 1/2a blue mint, a few spots on gum Cat. £120 {MH}	£45
23818	M37	1915-16 G.R. Mafia ovpt in green on 2 1/2a blue fresh unmounted mint Cat. £130 {UM} PH Plate 50	£80
23819	M38	1915-16 G.R. Mafia ovpt in green on 3a orange fresh m.m. Cat. £140 {MH} PH Plate 50	£70
23820	M39	1915-16 G.R. Mafia ovpt in green on 4a olive green fresh l.m.m., fine Cat. £225 {MH} PH Plate 50	£130
23821	M39	1915-16 G.R. Mafia ovpt in green on 4a olive green fresh m.m., fine Cat. £225 {MH} PH Plate 50	£130
TOGO			
23822	H47-54	1916-20 Overprints on Gold Coast m.m. set to 2/- (8) Cat. £40 {MH} ...	£20
TRINIDAD AND TOBAGO - TOBAGO			
23823	14-30	1882-92 Excellent range of mint QV on a small stock card. With 1882-4 SG 14-16, 1885-89 SG 20-24, 26-7 and 1891-2 SG 30 most fresh m.m. (11) Cat. £163.75 {MH}	£65
TRINIDAD AND TOBAGO - TRINIDAD			
23824	15	1852-60 Britannia provisional issue 1d pale blue to greenish blue 3/2 margin, close lower left & shaving upper right fine used Cat. £1200 {U} US (image available online only)	£222
TRISTAN DA CUNHA			
23825	55-67	1963 Tristan Settlement overprints set u.m. Cat. £23 {UM}	£15
ZANZIBAR			
23826	323-6	1936 Fresh looking u.m. set but some gum wrinkles and toning Cat. £35 {UM}	£14

DO YOU 'APPROVE?'

You may not know it but 47 years ago, as a teenager, I received stamps sent 'on approval' from Omniphil. 17 years later in the mid-1980's I bought the company and added Avon Approvals (and mixtures) to make one of the biggest 'stamps on approval' businesses today in the UK... 1,000,000+ stamps, 7,000+ stamp books in our library, all for your choice

If you're looking for general or single country selections of individually / unit priced stamps sent to you upon approval – so that you select those you want and return those you don't want... If you can spend an average of £20 upwards per selection sent, you'll receive a very generous discount towards the cost of your returning approval books back to Pat and Martin, who run our Tewkesbury Approvals Office. To join our 'Approvals' Club simply tell Pat & Martin what countries / subjects you collect and whether you collect mint & or used... STOP/Start Service any time...

Countries/Areas Collected:

..... **MINT / USED**

Name:

Address:

..... **Postcode:**

Complete on-line at: www.upastampauctions.co.uk OR mail/fax to: Omniphil & Avon Approvals, PO Box 10, Tewkesbury, Glos, GL20 8YX UK Fax/phone: 01684 299278 – approvals@upastampauctions.co.uk Deposit may be required from Collectors Overseas new to us.

N.B. This service is not suitable for Specialist Collectors (UPA)

Lot No	Cat No	Description	Estimate
GENERAL			
1		1951-8 Airs set u.m. Cat. £60 {UM}	£25
GENERAL - ACCESSORIES			
2		AUSTRALIA - Lighthouse Classic Grande Luxury A4 Binder and Slipcase with turnbar fixing in Deep Blue. Album and slipcase both have label attached. Complete with Leuchtturm Illustrated album pages for official and Postage stamps from 1913 to 1965. Includes pages for Postage Due stamps from 1902 to 1960 and 1 page of BCOF in Japan. All pages with clear mounts and pencil manuscript of SG numbers written against mounts. Current retail value c£135. HEAVY/OVERSIZE LOT - OVERSEAS SHIPPING SURCHARGE APPLIES {CC}	£60
3		Packet of PRINZ Stamp Hinges - Fixed Price	£2.25
4		Prinz Spade-End Tweezers (120mm) - Fixed Price	£3.95
5		Desktop Magnifying Glass (MAG3) - Fixed Price	£21.99
6		1991 - 2007 Schaubek spring back binder in red, containing 'brilliant' album pages with clear mounts for LATVIA from 1991 to 2007, no stamps included. Odd page has photo corner mounts where additional items have been displayed. Binder has sticky area on spine where presumably a label has been removed. HEAVY/OVERSIZE LOT - OVERSEAS SHIPPING SURCHARGE APPLIES {X} US6	£41
GENERAL - ASIA			
7		Accumulation of World covers, mostly illustrated FDC from Asia & Middle East, Africa, etc, typically from 1950s to 60s, incl Korea x 36, Taiwan x 24, Iran x 20, Liberia x 12, Afghanistan x 29, Central & S America x 20, condition mostly good though some minor damage noted, interesting lot. (130) {C}	£75
GENERAL - BALKANS			
8	165/174	1896 4½as to 8as, 1r blue. 2r green & 5r sepia mint, part or full gum, fine(7) Cat. £130 {MH} US2	£33
GENERAL - BRITISH COMMONWEALTH			
<i>For more lots, please see the GALLERY section at the front of the catalogue</i>			
9		Collection of postmarks all on piece and presented on album pages which has been slightly picked. Mainly GV-GVI period and earlier with just a few early QEII. Pages of Australia, Ireland, Canada, South Africa, Cyprus etc. 231 items many being pairs or more on one piece. {CC}	£100
10		8 page (16 side) A4 stock book full of CW material mainly mint & u.m much as blocks of 4, some with imprints in margins. QV- 1970's mainly GV & GVI period. An incomplete run of 1937 Coronation sets & Victory pairs. Plenty of nice bits Ideal for the packet maker. HEAVY/OVERSIZE LOT - OVERSEAS SHIPPING SURCHARGE APPLIES {CC}	£50
11		British Commonwealth u.m. and m.m. on 15 hagner pages. Including good Turks and Caicos with 1935 Jubilee set, 1948 Silver Wedding, 1948 Centenary, collection of various war tax issues, Jamaica marginal blocks and others. Few 100's {MH}	£60
12		1948 GVI SILVER WEDDINGS in pairs all the lower catalogue value countries or slight faults which would not stand on their own. Entirely m.m. - l.m.m. Incls: GB, Antigua (couple of tone spots on h/v), Ascension (toned showing through to front), Barbados, Basutoland (Couple of toned perfs), British Guiana, BPA, Br Solomon Is, Cayman Is (tone spots), Cyprus (couple of tone marks on perfs), Dominica, Falkland Is (tone mark on £1), Deps, Fiji, Gambia, Gilbert, Grenada, Jamaica, Leeward, Malta (couple of toned perfs on £1), Mauritius, Montserrat, Nigeria (tone on perfs), Nyasaland, St. Kitts, St Lucia, Seychelles, Sierra Leone, Singapore (couple of toned perfs on \$5), SA, SWA, Trinidad, Turks, Virgins (h/v onlt) & Zanzibar. (71). Cat. £900 {CC} US	£356
13		1952-63 Countries A to L: A used range of small country lots on old album pages - Little, if any, duplication, mainly in part QEII sets: Antigua (32), Brit. Solomon Is. - vals to £1 (40) Brunei - vals to \$5 (20), Ceylon (71), Christmas Is.(21), Cocos (Keeling) Is.(7), Cook Is. (16 + 1 cover). East Africa (12), Fiji incl. vals to £1 (53 + 1 cover). Gold Coast (13), Grenada (25), Kenya (16) & Leeward Is (16). A great present for a young collector to develop or for club packet maker with some top values. (342 + 2 covers) {U}	£50
14		1948-49 SILVER WEDDING 1948-49 Selection of Royal Wedding pairs m.m. with GB, Seychelles, Cayman, British Guiana and others (15 pairs). Cat value £300+ Cat. £300 {MH} US	£111
GENERAL - BRITISH EMPIRE - 1935 SILVER JUBILEE			
15		1935 Selection of KGV Silver Jubilee sets, mainly m.m. (15 sets) Cat. £230 {MH} US	£80
16		1935 Selection of Silver Jubilee sets, mainly m.m. With Antigua, KUT, Nigeria, Rhodesia, Papua, Newfoundland, Swaziland and others (20 sets) Cat. £310 {MH} US	£125
17		1935 Mint collection of sets(14 sets) including some minor unlisted varieties, mainly fine Cat. £200 {MH}	£65
GENERAL - CINDERELLAS			
18		1906-13 Very fine group with 1906 Austrian Exhibition London. 1911 Coronation White City. 1912 Engineering Exhb. Olympia. 1913 Chemical Ind, British Music Exhb. 21st Bakers (In shape of a sack of flour), Grocery & Allied Trades, Gas Exhb. Undated Electrical Exhb Olympia. Very fine excellent condition (9) {L}	£20
GENERAL - COVERS			
19		1896-1961 Latin America: A group of covers, a few cards with much Argentina, a few Uruguay & a good section of Mexico. Commercial and philatelic items, a few philatelic cards, etc. A really good lot for the postal historian.(100+ items) {C} US	£71
20		1930-86 A fascinating group of 60+ World covers, mainly airmails; including pre WWII from Saar(1930)Belgium (1933), Belgian Congo (1934) & Egypt (1937). Post WWII with Russia (11), many French Colonies items, Japan, Netherlands New Guinea, Nepal(2), Germany, Czechoslovakia, etc, etc. A super lot for the airmail specialist with many being First Flights. Mainly very fine. {C} US2	£125

Lot No	Cat No	Description	Estimate
GENERAL - EUROPE			
21		1969 Superb u.m. collection of Europa issues nearly full year Andorra to Yugoslavia, (Missing only Cyprus, Netherlands and Yugoslavia). (43) Cat. £148 {CC} US7	£31
GENERAL - FORGERIES			
22		NETHERLANDS INDIES 1870-88 3rd issue x 7 'used' forgeries of values between 1c & 2½g. Also Suriname 1892-3 forgery & genuine examples of SG6725c ultramarine. Useful for reference!(8) {F} US4	£25
23		PORTUGAL & COLONIES 1885 50r green reprint with faked cancel; Angola 1870-85 5r & 25r 'used' forgeries, St Thomas & Prince 1870-75 20r forgery with 50r (genuine), also Angola 1911-29 Charity Tax 50r blue forgery & genuine used examples. (7 stamps) {F} US4	£25
24		SERBIA 1867-1905 1867-8 1p newspaper stamp imperf printed in litho, instead of typo; 1905 Definitive values 20, 25, 30, 50paras & 5dinars (1960(?) Reprint) & 1911 3pa claret definitive printed in litho instead of typo. Useful reference stamps(7) {F} US4	£22
GENERAL - IMPERIAL AIRWAYS			
25		CAPE TOWN-LONDON 1ST REGULAR RETURN SERVICE Kimberley-London, 1/- Air of South Africa, tied with Kimberley 27 Jan 32 cds cancel. Arrows illust cover. Addressed to London. No markings on the reverse. Top right corner crease affecting the stamp. {C} US4	£18
26		CAPE TOWN-LONDON 1ST REGULAR RETURN SERVICE Johannesburg-Khartoum, 4d Air, 3d & 1d of South Africa, tied with Johannesburg 25 Jan 32 cds cancels. On Springbok illust cover. Sudan Air Mail Khartoum 10 Feb 32 receiving on front. Addressed to Sinkat. On the reverse Sinkat 12 Feb 32 receiving. {C} US4	£24
27		CAPE TOWN-LONDON 1ST REGULAR RETURN SERVICE Cape Town-London, 4d Air 2d & 6d of South Africa, tied with Durban 21 Jan 32 cds cancels. On plain cover. Air Mail label top left. Carried by Union Airways Durban-Cape Town at no charge (Concession for mail joining the 1st regular Northbound London service). Addressed to Great Ayton. On the reverse Cape Town 22 Jan 32 transit & Great Ayton 17 Feb 32 receiving. Very clean cover with write up notes. {C} US4	£24
28		CAPE TOWN-LONDON 1ST REGULAR RETURN SERVICE Cape Town-London, 1/- Air of South Africa, tied with Durban 19 Jan 32 cds cancel. On plain cover. Air Mail label top left. Carried by Union Airways Durban-Cape Town at no charge (Concession for mail joining the 1st regular Northbound London service). Addressed to Edinburgh. On the reverse Cape Town 22 Jan 32 transit. {C} US4	£18
29		CAPE TOWN-LONDON 1ST REGULAR RETURN SERVICE Victoria West-Kimberley, 1/- Air of South Africa, tied with Victoria West 27 Jan 32 cds cancel. Robertson illust cover. Addressed to Upington. On the reverse Kimberley 27 Jan 32 transit & Upington 2 Feb 32 receiving. {C} US4	£29
30		CAPE TOWN-LONDON 1ST REGULAR RETURN SERVICE Victoria West-Salisbury, 4d Air & 2d of South Africa, tied with Victoria West 27 Jan 32 cds cancel. Springbok illust cover. Addressed to Salisbury. On the reverse Johannesburg 27 Jan 32 transit & Salisbury 28 Jan 32 receiving. {C} US4	£29
31		CAPE TOWN-LONDON 1ST REGULAR RETURN SERVICE Cape Town-London, 1/- & 4d Air & ½d Official of South Africa, tied with Cape Town 26 Jan 32 cds cancels. On Springbok illust cover. Registered with Cape Town R cachet & manuscript registration number inserted. Typed By First Air Mail Cape Town-London at top. Addressed to London SW1. On the reverse Cape Town 26 Jan 32 despatch. Nice clean cover. {C} US4	£35
32		CAPE TOWN-LONDON 1ST REGULAR RETURN SERVICE Kimberley-Salisbury, 1/- Air of South Africa, tied with Kimberley 27 Jan 32 cds cancel. Springbok illust cover. Addressed to Salisbury. On the reverse Salisbury 28 Jan 32 receiving. {C} US4	£29
33		CAPE TOWN-LONDON 1ST REGULAR RETURN SERVICE Cape Town-London, 1/- Air of South Africa, tied with Cape Town 27 Jan 32 cds cancel. On Speedbird illust cover. Typed First Flight Cape Town-London at top. Sutton Coldfield ½d Paid 17 Feb 32 cancel in red. Addressed to Sutton Coldfield. No markings on the reverse. {C} US4	£26
34		CAPE TOWN-LONDON 1ST REGULAR RETURN SERVICE Johannesburg-London, 1/- Air of South Africa, tied with Umtata 22 Jan 32 cds cancel. Plain cover. Air Mail label top left. Addressed to Sutton Coldfield. Sutton Coldfield ½d Paid 17 Feb 32 cancel in red on front. On the reverse Umtata 22 Jan 32 & Johannesburg 25 Jan 32 transit. {C} US4	£20
35		CAPE TOWN-LONDON 1ST REGULAR RETURN SERVICE Johannesburg-London, 4d Air of South Africa, tied with Upington 27 Jan 32 cds cancel. Robertson illust cover. Addressed to Krugersdorp Transvaal. On the reverse Johannesburg 27 Jan 32 transit. Very clean cover. {C} US4	£29
36		CAPE TOWN-LONDON 1ST REGULAR RETURN SERVICE Johannesburg-Broken Hill, 4d Air & 1d of South Africa, tied with Upington 27 Jan 32 cds cancel. Springbok illust cover. Addressed to Broken Hill. On the reverse Broken Hill 4 Feb 32 receiving. Very clean cover. {C} US4	£29
37		CAPE TOWN-LONDON 1ST REGULAR RETURN SERVICE Johannesburg-Mpika, 4d Air & 1d of South Africa, tied with Upington 27 Jan 32 cds cancel. Springbok illust cover. Addressed to Mpika. On the reverse Mpika 6 Feb 32 receiving. Very clean cover. {C} US4	£44
38		CAPE TOWN-LONDON 1ST REGULAR RETURN SERVICE Johannesburg-Salisbury, 4d Air & 2d of South Africa, tied with Johannesburg 21 Jan 32 slogan cancel. On Springbok illust cover. Addressed to Salisbury. On the reverse Salisbury 28 Jan 32 receiving. {C} US4	£24
39		CAPE TOWN-LONDON 1ST REGULAR RETURN SERVICE Victoria West-London, 4d Air joined pair & 4d Triangle (SG33 not tied) of South Africa, tied with Victoria West 27 Jan 32 cds cancels.Springbok illust cover. Addressed to Anglesey. On the reverse Tynygongl 17 Feb 32 receiving. {C} US4	£29
40		CAPE TOWN-LONDON 1ST REGULAR RETURN SERVICE Cape Town-Salisbury, 4d Air & 1d (SG40 & 31) of South Africa, tied with Cape Town 27 Jan 32 cds cancel. On Robertson illust cover. Additional Air Mail label tied by the cancel. Addressed to Salisbury. On the reverse Salisbury 28 Jan 32 receiving. {C} US4	£29

Lot No	Cat No	Description	Estimate
		General - Imperial Airways - continued	
41		CAPE TOWN-LONDON 1ST REGULAR RETURN SERVICE Mpika-London, 1d 3d & 6d of N Rhodeisa, tied with Mpika 28 Jan 32 cds cancels. (Stamps positioned at bottom) On Springbok illust cover. By Imperial Airways First Flight Mpika to London cachet. Addressed to Oxford. Due to be carried on the first Northbound flight AN47 but this was delayed due to emergency landing in a swamp near Broken Hill. A 'Special Flight' was arranged with the City of Baghdad taking mail on the 2 Feb North, Broken Hill, Mpika, Mbeya, Dodoma, Moshi & Nairobi. All mail on this special flight received Nairobi 3 Feb 32 cancels (Except mail destined for UK). No markings on the reverse. Very scarce clean cover. {C} US4	£44
42		CAPE TOWN-LONDON 1ST REGULAR RETURN SERVICE Mpika-London, 2d x 2 & 6d of N Rhodeisa, tied with Mpika 28 Jan 32 cds cancels. On Springbok illust cover. Addressed to Anglesey with Tynyngongl 17 Feb 32 receiving on the front. Due to be carried on the first Northbound flight AN47 but this was delayed due to emergency landing in a swamp near Broken Hill. A 'Special Flight' was arranged with the City of Baghdad taking mail on the 2 Feb North, Broken Hill, Mpika, Mbeya, Dodoma, Moshi & Nairobi. All mail on this special flight received Nairobi 3 Feb 32 cancels (Except mail destined for UK). No markings on the reverse. Very scarce clean cover. {C} US4	£44
43		CAPE TOWN-LONDON 1ST REGULAR RETURN SERVICE Mpika-Dodoma, 6d of N Rhodeisa, tied with Mpika 28 Jan 32 cds cancel. On Springbok illust cover. Typed bottom left 'Mpika-Dodoma'. Addressed to Dodoma. Due to be carried on the first Northbound flight AN47 but this was delayed due to emergency landing in a swamp near Broken Hill. A 'Special Flight' was arranged with the City of Baghdad taking mail on the 2 Feb North, Broken Hill, Mpika, Mbeya, Dodoma, Moshi & Nairobi. All mail on this special flight received Nairobi 3 Feb 32 cancels (Except mail destined for UK). On the reverse Dodoma 3 Feb 32 receiving. Very scarce only travelled two stages of this flight. {C} US4	£44
44		CAPE TOWN-LONDON 1ST REGULAR RETURN SERVICE Cape Town-Kimberley, 3d & 1d (SG31 & 35) of South Africa, tied with Cape Town 27 Jan 32 cds cancel. On Springbok illust cover. Addressed to Kimberley. On the reverse Kimberley 27 Jan 32 receiving. {C} US4	£18
45		CAPE TOWN-LONDON 1ST REGULAR RETURN SERVICE Cape Town-Bulawayo, 4d Air & 1d (SG40 & 31) of South Africa, tied with Cape Town 27 Jan 32 cds cancel. On Springbok illust cover. Addressed to Bulawayo. On the reverse Bulawayo 28 Jan 32 receiving & Bulawayo Sport Rhodesian Industries slogan cancel. Very clean. {C} US4	£24
46		CAPE TOWN-LONDON 1ST REGULAR RETURN SERVICE Cape Town-London, 1/- & 4d Air & 3d of South Africa, tied with Cape Town 26 Jan 32 cds cancels. On Springbok illust cover. Registered with Cape Town R cachet manuscript registration number inserted. Registered cachet. Typed 'Via Air (in red) Cape-Croydon (black) Via Mail Boat (red) England-America (black)'. Addressed to Oregon USA. On the reverse Cape Town 26 Feb 32 despatch. Chicago 25 Feb 32 transit, Portland 26 Feb 32 & 27 Feb 32 Registered. Slightly soiled. {C} US4	£29
47		CAPE TOWN-LONDON 1ST REGULAR RETURN SERVICE Cape Town-Salisbury, 4d Air joined pair & 1d (SG40 & 31) of South Africa, tied with Cape Town 26 Jan 32 cds cancels. On Springbok illust cover. Registered with Cape Town R cachet & number inserted by hand. Addressed to Salisbury. On the reverse Cape Town 26 Jan 32 despatch & Salisbury Regd. 28 Jan 32 receiving. Accompanied by the original certificate of posting with matching Registration number. Very scarce {C} US4	£44
48		CAPE TOWN-LONDON 1ST REGULAR RETURN SERVICE Johannesburg-Nairobi, 4d Air joined pair & 2d of South Africa, tied with Johannesburg 27 Jan 32 registered cds cancels. On plain cover. Air Mail label top left. Johannesburg R cachet bottom left with manuscript Not Known RTS in red. Addressed to Butiaba. On the reverse Johannesburg 27 Jan 32 registered cds. Nairobi Registered oval 7 Feb 32 transit, Kampala Registered 8 Feb 32 transit, Ma(saka) 10 Feb 32 transit, Butiaba 11 Feb 32 receiving. Mombasa 20 Feb 32 registered for return. Nice cover with excellent postal markings. {C} US4	£29
49		CAPE TOWN-LONDON 1ST REGULAR RETURN SERVICE Cape Town-Nairobi, 2d & 4d Air of South Africa, tied with Cape Town 27 Jan 32 cds cancels. On plain air mail cover. Additional Air Mail label bottom left. Typed 'By Imperial Airways'. Addressed to Nairobi. On the reverse Nairobi 7 Feb 32 receiving. Clean cover. {C} US4	£18
50		CAPE TOWN-LONDON 1ST REGULAR RETURN SERVICE Cape Town-Juba, 4d Air joined pair of South Africa, tied with Cape Town 27 Jan 32 cds cancels. On map of Africa illust cover. Return to sender in manuscript & faint Return to Sender 30 Apr 32 Juba oval cancel. Addressed to Juba. On the reverse Nairobi 7 Feb 32 transit Juba 9 Feb 32 receiving. Unclaimed cachet in purple 30 4 32 in red. Cape Town Returned LO 12 Jul 32. {C} US4	£29
51		CAPE TOWN-LONDON 1ST REGULAR RETURN SERVICE Cape Town-London, 1/- Air of South Africa, tied with Cape Town 27 Jan 32 cds cancel. On South African Travel Bureau illust cover. Addressed to London NW6. No markings on the reverse. Some slight damage to the cover edges. {C} US4	£24
52		CAPE TOWN-LONDON 1ST REGULAR RETURN SERVICE Cape Town-London, 4d Air x 3 of South Africa, tied with Cape Town 27 Jan 32 cds cancels. On Springbok illust cover. Addressed to Bristol. No markings on the reverse. {C} US4	£24
53		CAPE TOWN-LONDON 1ST REGULAR RETURN SERVICE Cape Town-London, 1/- Air of South Africa, tied with Cape Town 27 Jan 32 cds cancel. On Springbok illust cover. Addressed to Stanley Gibbons Strand. No markings on the reverse. Overall toned & creased bottom left corner. {C} US4	£18
54		CAPE TOWN-LONDON 1ST REGULAR RETURN SERVICE Cape Town-London, 1/- Air of South Africa, tied with Cape Town 27 Jan 32 cds cancel. On Springbok illust cover. Addressed to Victoria London. No markings on the reverse. {C} US4	£24
55		CAPE TOWN-LONDON 1ST REGULAR RETURN SERVICE Cape Town-Bulawayo, 4d Air & 1d (SG40 & 31) of South Africa, tied with Cape Town 27 Jan 32 cds cancels. On Springbok illust cover. With 'Send Your Letters by Air Mail' Africa India cinderella label 34x53mm. Addressed to Bulawayo. On the reverse Bulawayo 28 Jan 32 receiving. {C} US4	£29

Lot No	Cat No	Description	Estimate
		General - Imperial Airways - continued	
56		CAPE TOWN-LONDON 1ST REGULAR RETURN SERVICE Pietersburg-Khartoum, 1d joined vert pair & 1½d tete-bache block of 4 (SG5a) of South Africa, tied with Pietersburg 28 Jan 32 cds cancels. On Robertson illust cover. Addressed to Khartoum. On the reverse Salisbury 28 Jan 32 transit, Sudan Air Mail Khartoum 10 Feb 32 receiving. Most unusual usage. {C} US4 (image available online only)	£58
57		CAPE TOWN-LONDON 1ST REGULAR RETURN SERVICE Bulawayo-London, 10d of S Rhodesia, tied with Bulawayo 28 Jan 32 cds cancels, one well clear of stamp. On plain cover, with a small picture of a giraffe stuck bottom left corner. First Official Air Mail cachet. Addressed to London W8. On the reverse Kensington 16 Feb 32 receiving. {C} US4	£24
58		CAPE TOWN-LONDON 1ST REGULAR RETURN SERVICE Salisbury-Athens, 10d & 1d of S Rhodesia, tied with Salisbury 28 Jan 32 cds cancel. On Springbok illust cover. First Official Air Mail cachet. Athens 13 Feb 32 receiving & two different air mail cachets. Addressed to Athens. On the reverse Cairo 12 Feb 32 transit & Athens 13 Feb 32 receiving. {C} US4 ...	£41
59		CAPE TOWN-LONDON 1ST REGULAR RETURN SERVICE Salisbury-London, 10d of S Rhodesia, tied with Salisbury 28 Jan 32 cds cancel. On Springbok illust cover. First Official Air Mail cachet. Typed 'First Flight to London'. Addressed to Anglesey, Tynyngongl 17 Feb 32 receiving on front. No markings on the reverse. {C} US4	£29
60		CAPE TOWN-LONDON 1ST REGULAR RETURN SERVICE Salisbury-London, 10d of S Rhodesia, tied with Salisbury 28 Jan 32 cds cancel. On illust cover (Boxed panel with flower border). Air Mail label top left. First Official Air Mail cachet. Addressed to Findon Sussex. No markings on the reverse. {C} US4	£24
61		CAPE TOWN-LONDON 1ST REGULAR RETURN SERVICE Bulawayo-Mbeya, 6d of S Rhodesia, tied with Bulawayo 28 Jan 32 cds cancel. On Springbok illust cover. First Official Air Mail cachet. Mbeya 9 Feb 32 cds on front dealing with the return to sender. Addressed to Mbeya. On the reverse Mbeya 6 Feb 32 receiving & Daressalaam 24 Feb 32 transit for the return by surface mail. 1' {C} US4	£35
62		CAPE TOWN-LONDON 1ST REGULAR RETURN SERVICE Bulawayo-Nairobi, 6d of S Rhodesia, tied with Bulawayo 28 Jan 32 cds cancel. On Robertson illust cover. First Official Air Mail cachet. Addressed to Nairobi. On the reverse Nairobi 7 Feb 32 receiving & 8 Feb 32 Poste Restante. Very clean cover. {C} US4	£35
63		CAPE TOWN-LONDON 1ST REGULAR RETURN SERVICE Salisbury-Nairobi, 6d of S Rhodesia, tied with Salisbury 28 Jan 32 cds cancel. On Springbok illust cover. First Official Air Mail cachet. Addressed to Nairobi. On the reverse Nairobi 7 Feb 32 receiving. {C} US4	£29
64		CAPE TOWN-LONDON 1ST REGULAR RETURN SERVICE Kimberley-Johannesburg, ½d joined pair 1d & 2d Officials of SWA, tied with Air Mail Windhoek-Kimberley 26 Jan 32 cds cancel. On Springbok illust cover. Windhoek 26 1 32 small cds cancel 23mm. Addressed to Upington. Feeder service from SWA to Kimberley. On the reverse Upington 27 Jan 32 receiving. Some tone spots around stamps. {C} US4	£24
65		CAPE TOWN-LONDON 1ST REGULAR RETURN SERVICE Kimberley-Pietersburg, 3d & ½d joined pair of SWA, tied with Air Mail Windhoek-Kimberley 26 Jan 32 cds cancels. On Robertson illust cover. Windhoek 26 1 32 small cds cancel 23mm. Addressed to Pietersburg. Feeder service from SWA to Kimberley. On the reverse Pietersburg 28 Jan 32 receiving. {C} US4	£35
66		CAPE TOWN-LONDON 1ST REGULAR RETURN SERVICE Kimberley-Salisbury, 3d & 2d of SWA, tied with Lugpos Mariental Air Mail cachet with Mariental 26 Jan 32 cds cancel clear of stamps (Superb strikes). On Robertson illust cover. Addressed to Salisbury. Feeder service from SWA to Kimberley. On the reverse Salisbury 28 Jan 32 receiving & 28 Jan 32 Poste Restante cancel. Very fine clean cover. {C} US4	£44
67		CAPE TOWN-LONDON 1ST REGULAR RETURN SERVICE Kimberley-Bulawayo, 3d & 2d of SWA, tied with Keetmanshoop 27 Jan 32 cds cancel. On Robertson illust cover. Addressed to Bulawayo. On the reverse Bulawayo 28 Jan 32 receiving & 28 Jan 32 Poste Restante. Very clean. {C} US4	£29
68		CAPE TOWN-LONDON 1ST REGULAR RETURN SERVICE Kimberley-Mpika, 3d & 1d x 2 of SWA, tied with Keetmanshoop 27 Jan 32 cds cancel. On Robertson illust cover. Addressed to Mpika. On the reverse Mpika 6 Feb 32 receiving. Very clean. {C} US4	£29
69		CAPE TOWN-LONDON 1ST REGULAR RETURN SERVICE Kimberley-Broken Hill, 4d Air x 2 of SWA, tied with Windhoek-Kimberley Air Mail 26 Jan 32 cds cancel. On plain cover. Air Mail label bottom left. Typed 'By First Air Mail SWA-Northern Rhodesia Imperial Airways'. Windhoek Air Mail 26 1 32 22mm cds cancel. Addressed to Broken Hill. Feeder service to Kimberley connecting with 1st flight northbound. On the reverse Broken Hill 4 Feb 32 receiving. {C} US4	£24
70		CAPE TOWN-LONDON 1ST REGULAR RETURN SERVICE Johannesburg-Broken Hill, 4d Air & 1d of South Africa, tied with Johannesburg 27 Jan 32 cds cancels. On plain cover. Typed top left 'By Imperial Airways. First Flight. Johannesburg-Broken Hill'. Addressed to Broken Hill. On the reverse Broken Hill 4 Feb 32 receiving. {C} US4	£18
71		CAPE TOWN-LONDON 1ST REGULAR RETURN SERVICE Bulawayo-Broken Hill, 1d & 4d of S Rhodesia, tied with Bulawayo 28 Jan 32 cds cancel, On Robertson illust cover. First Official Air Mail cachet. Addressed to Broken Hill. On the reverse Broken Hill 4 Feb 32 receiving. Very fine clean cover. {C} US4	£41
72		CAPE TOWN-LONDON 1ST REGULAR RETURN SERVICE Bulawayo-London, 1d 3d & 6d of S Rhodesia, tied with Bulawayo 28 Jan 32 cds cancels, one well clear of stamps. On Springbok illust cover. First Official Air Mail cachet. Addressed to Wandsworth SW18. Wansworth 16 Feb 32 cds receiving on the front. On the reverse GV ½d tied with Wandsworth Use the Telephone 16 Feb 32 slogan. 16 Feb 32 receiving. Lightly folded vertically. {C} US4 ...	£38
73		CAPE TOWN-LONDON 1ST REGULAR RETURN SERVICE Broken Hill-London, 4d & 6d of N Rhodeisa, tied with Broken Hill 29 Jan 32 cds cancels. On Springbok illust cover. Addressed to Anglesey with Tynyngongl 17 Feb 32 receiving on the front. Due to be carried on the first Northbound flight AN47 but this was delayed due to emergency landing in a swamp near Broken Hill. A 'Special Flight' was arranged with the City of Baghdad taking mail on the 2 Feb North, Broken Hill, Mpika, Mbeya, Dodoma, Moshi & Nairobi. All mail on this special flight received Nairobi 3 Feb 32 cancels (Except mail destined for UK). No markings on the reverse. Very scarce clean cover. {C} US4	£44

Lot No	Cat No	Description	Estimate
		General - Imperial Airways - continued	
74		CAPE TOWN-LONDON 1ST REGULAR RETURN SERVICE Salisbury-London, 1d x 2, 4d & 6d of S Rhodesia, tied with Salisbury 28 Jan 32 cds cancels. On Rhodes souvenir First Official Flight illust cover. First Official Air Mail cachet. Addressed to Sir William Noble Leamington. No markings on the reverse. Folded twice vertically clear of stamps. {C} US4	£46
75		CAPE TOWN-LONDON 1ST REGULAR RETURN SERVICE Cape Town-Victoria West, 4d Air (SG40) of South Africa, tied with Cape Town 27 Jan 32 cds cancel. On Springbok illust cover. Addressed to Victoria West. On the reverse Victoria West 27 Jan 32 receiving. Some creasing. {C} US4	£18
76		CAPE TOWN-LONDON 1ST REGULAR RETURN SERVICE Bulawayo-Broken Hill, 1d & 4d of S Rhodesia, tied with Bulawayo 28 Jan 32 cds cancels one clear of the stamps. On plain cover. Air Mail label bottom left. First Official Air Mail cachet. Typed 'By First Air Mail Southern Rhodesia to Northern Rhodesia Imperial Airways' Addressed to Broken Hill. On the reverse Broken Hill 4 Feb 32 receiving. Very fine clean cover. {C} US4	£24
77		CAPE TOWN-LONDON 1ST REGULAR RETURN SERVICE Pietersburg-London, 1d joined pair, 3d joined pair (SG35) & 4d Air of South Africa, tied with Pietersburg 28 Jan 32 cds cancels. On Springbok illust cover. Addressed to Anglesey. Anglesey 17 Feb 32 receiving on the front. No markings on the reverse. {C} US4	£35
78		CAPE TOWN-LONDON 1ST REGULAR RETURN SERVICE Johannesburg-London, 1/- Air of South Africa, tied with Johannesburg 27 Jan 32 machine cancel. On advertising cover Parry Leon & Hayhoe Ltd. First Air Post. Addressed to Hampstead. Large, lion over wings IA logo on back flap. No markings on the reverse. {C} US4	£18
79		CAPE TOWN-LONDON 1ST REGULAR RETURN SERVICE Pietersburg-London, 1d joined vert pair, 3d joined pair (SG35) & 4d Air of South Africa, tied with Pietersburg 28 Jan 32 cds cancels. On Springbok illust cover. Addressed to Anglesey. Anglesey 17 Feb 32 receiving on the front. No markings on the reverse. {C} US4	£35
80		CAPE TOWN-LONDON 1ST REGULAR RETURN SERVICE Johannesburg-London, 1/- Air of South Africa, tied with Johannesburg 27 Jan 32 cds cancel. On advertising cover Parry Leon & Hayhoe Ltd. First Air Post. Addressed to Lifton Devon. Large, lion over wings IA logo on back flap. No markings on the reverse. {C} US4	£18
81		CAPE TOWN-LONDON 1ST REGULAR RETURN SERVICE Johannesburg-London, 1/- Air of South Africa, tied with Johannesburg 27 Jan 32 cds cancel. On Robertson illust cover. Addressed to Ipswich. No markings on the reverse. {C} US4	£18
82		CAPE TOWN-LONDON 1ST REGULAR RETURN SERVICE Pietersburg-Mpika, 4d Air & 1d of South Africa, tied with Pietersburg 28 Jan 32 cds cancel. On Springbok illust cover. Addressed to Mpika. On the reverse Mpika 6 Feb 32 receiving. {C} US4	£24
83		CAPE TOWN-LONDON 1ST REGULAR RETURN SERVICE Pietersburg-Dodoma, 4d Air & 2d of South Africa, tied with Pietersburg 28 Jan 32 cds cancel. On Springbok illust cover. Addressed to Dodoma. On the reverse Mbeya 6 Feb 32 transit & Dodoma 7 Feb 32 receiving. {C} US4	£24
84		CAPE TOWN-LONDON 1ST REGULAR RETURN SERVICE Pietersburg-Dodoma, 4d Air joined pair & 2d of South Africa, tied with Pietersburg 28 Jan 32 cds cancel. On plain Registered cover. Air Mail label middle left. Pietersburg registered R cachet with registration number inserted by hand. Typed 'By first Air Mail Pietersburg-Dodoma. Addressed to Dodoma. On the reverse Pietersburg 28 Jan 32, Salisbury Registered 28 Jan 32 transit, Mbeya 6 Feb 32 transit, Dodoma 7 Feb 32 receiving. Daressalaam 20 Feb 32 registered for the return to sender. Some tone spots. {C} US4	£24
85		CAPE TOWN-LONDON 1ST REGULAR RETURN SERVICE Johannesburg-Moshi, 4d Air & 2d of South Africa, tied with Johannesburg 25 Jan 32 cds cancels. On Springbok illust cover. Addressed to Moshi. On the reverse Mbeya 6 Feb 32 transit & Moshi 7 Feb 32 receiving. {C} US4	£29
86		CAPE TOWN-LONDON 1ST REGULAR RETURN SERVICE Johannesburg-London, 1/- & 3d of South Africa, tied with Johannesburg 27 Jan 32 machine cancel. On advertising cover Parry Leon & Hayhoe Ltd. First Air Post. Addressed to California. No markings on the reverse. With some reference notes. {C} US4	£24
87		CAPE TOWN-LONDON 1ST REGULAR RETURN SERVICE Mbeya-Nairobi, 5c & 30c of Tanganyika, tied with Mbeya 28 Jan 32 cds cancel. On Springbok illust cover. Typed Mbeya-Nairobi. Addressed to Nairobi. Due to be carried on the first Northbound flight AN47 but this was delayed due to emergency landing in a swamp near Broken Hill. A 'Special Flight' was arranged with the City of Baghdad taking mail on the 2 Feb North, Broken Hill, Mpika, Mbeya, Dodoma, Moshi & Nairobi. All mail on this special flight received Nairobi 3 Feb 32 cancels (Except mail destined for UK). On the reverse Nairobi 3 Feb 32 receiving. Very scarce. {C} US4	£44
88		CAPE TOWN-LONDON 1ST REGULAR RETURN SERVICE Mbeya-Moshi, 5c & 30c of Tanganyika, tied with Mbeya 28 Jan 32 cds cancel. On Springbok illust cover. Typed Mbeya-Moshi. Addressed to Moshi. Due to be carried on the first Northbound flight AN47 but this was delayed due to emergency landing in a swamp near Broken Hill. A 'Special Flight' was arranged with the City of Baghdad taking mail on the 2 Feb North, Broken Hill, Mpika, Mbeya, Dodoma, Moshi & Nairobi. All mail on this special flight received Nairobi 3 Feb 32 cancels (Except mail destined for UK). On the reverse Moshi 3 Feb 32 receiving. Very scarce. {C} US4	£44
89		CAPE TOWN-LONDON 1ST REGULAR RETURN SERVICE Dodoma-London, 5c & 30c pair of Tanganyika, tied with Dodoma 25 Jan 32 cds cancels. On Springbok illust cover. Typed bottom left Dodoma-London. Addressed to Huddersfield. Due to be carried on the first Northbound flight AN47 but this was delayed due to emergency landing in a swamp near Broken Hill. A 'Special Flight' was arranged with the City of Baghdad taking mail on the 2 Feb North, Broken Hill, Mpika, Mbeya, Dodoma, Moshi & Nairobi. All mail on this special flight received Nairobi 3 Feb 32 cancels (Except mail destined for UK). On the reverse Netherton Huddersfield 17 Feb 32 receiving. Very scarce. {C} US4	£44
90		CAPE TOWN-LONDON 1ST REGULAR RETURN SERVICE Mbeya-Dodoma, 5c & 30c of Tanganyika, tied with Mbeya 28 Jan 32 cds cancel. On Springbok illust cover. Typed Mbeya-Dodoma. Addressed to Dodoma. Due to be carried on the first Northbound flight AN47 but this was delayed due to emergency landing in a swamp near Broken Hill. A 'Special Flight' was arranged with the City of Baghdad taking mail on the 2 Feb North, Broken Hill, Mpika, Mbeya, Dodoma, Moshi & Nairobi. All mail on this special flight received Nairobi 3 Feb 32 cancels (Except mail destined for UK). On the reverse Dodoma 3 Feb 32 receiving. Very scarce. {C} US4	£44

Lot No	Cat No	Description	Estimate
		General - Imperial Airways - continued	
91		CAPE TOWN-LONDON 1ST REGULAR RETURN SERVICE Cape Town-Bulawayo, 4d Air & 1/2d joined pair (SG40 & O12) of South Africa, tied with Cape Town 27 Jan 32 cds cancels. On Springbok illust cover. Addressed to Bulawayo. On the reverse Bulawayo 28 Jan 32 receiving. {C} US4	£24
92		EAST AFRICA-LONDON 1ST RETURN FLIGHT Imperial Airways England-Egypt & Northern Africa 1931 First Edition brochure. (100x220mm) Front cover printed in Orange & turquoise showing a giraffe & bi-plane. Carried on the first return flight, with 50c of Kenya & Uganda tied with Kisumu 10 Mar 31 cds cancel on back cover. Addressed to Alexandria. On the front Cairo 14 Mar 31 transit. These brochures are rare and to have one postally used even more so. Some tone spots. {C} US4	£146
93		EAST AFRICA-LONDON 1ST RETURN FLIGHT Kisumu-London, 30c x 2 of Kenya & Uganda tied with Kisumu 10 Mar 31 cds cancel. On Imperial Airways First Flight illust cover, (blue & yellow). Addressed to Kensington W10. No markings on the reverse. Some wear & creasing to edges. {C} US4	£35
94		EAST AFRICA-LONDON 1ST RETURN FLIGHT 1931 Khartoum-London, 10mils & 2p (SG48-49) of Sudan tied with Sudan Air Mail Khartoum 12 Mar 31 cds cancel, on plain cover. First Flight Khartoum to London cachet. Addressed to Dorchester. Air Mail label top left. No marking on reverse. Cover has been folded vertically. {C} US4	£18
95		EAST AFRICA-LONDON 1ST RETURN FLIGHT 1931 Louxor-London, 3mils & 20mils of Egypt tied with Louxor 13 Mar 31 cds cancels, on map of Africa illust cover. Premier Vol louxor-Londres cachet. Addressed to Anglesey. On reverse Alexandria 14 Mar 31 transit & Tynyngongl Anglesey 20 Mar 31 receiving. Very clean {C} US4	£29
96		EAST AFRICA-LONDON 1ST RETURN FLIGHT 1931 Mwanza-Kampala, 30c (SG98) of Tanganyika tied with Mwanza 10 Mar 31 cds cancel on map of Africa illust cover. London F.S. 38 19 Mar 31 cds cancel, addressed to Kampala. On reverse Kisumu 10 Mar 31 receiving. Miss sorted and flown to London in error. Most unusual {C} US4	£38
97		EAST AFRICA-LONDON 1ST RETURN FLIGHT 1931 Mwanza-London, 30c x 2 (SG98) of Tanganyika, tied with Mwanza 10 Mar 31 cds cancel on map of Africa illust cover. Unboxed First Flight cachet. Addressed to Anglesey. On reverse Tynyngongl Anglesey 21 Mar 31 receiving. {C} US4	£24
98		EAST AFRICA-LONDON 1ST RETURN FLIGHT 1931 Kisumu-London, 20c x 3 (SG83) of Kenya & Uganda plus GB GV 1/2d Combination tied with Kisumu 10 Mar 31 cds cancels on map of Africa illust cover. Addressed to London. On reverse Imperial Airways Airways House cachet in purple. Very scarce combination cover. {C} US4 (image available online only)	£58
99		EAST AFRICA-LONDON 1ST RETURN FLIGHT 1931 Kisumu-London, 15c x 4 as a joined block (SG82) of Kenya & Uganda, tied with Kisumu 10 Mar 31 cds cancels on large Imperial Airways advertising illust cover in yellow & blue 192x128mm. Addressed to Neath. On reverse is printed Please Keep This Envelope. No postal markings. Foxing to both front & back. {C} US4	£18
100		EAST AFRICA-LONDON 1ST RETURN FLIGHT 1931 Nairobi-London, 10c & 50c (SG80 & 85) of Kenya & Uganda tied with Nairobi 6 Mar 31 cds cancel, Air Mail label on plain cover. Typed top left First Flight N African Line. Addressed to Reigate. No postal markings on reverse but pencil note Recv'd 20/3/31. {C} US4	£18
101		EAST AFRICA-LONDON 1ST RETURN FLIGHT 1931 Halfa-London, 10mils & 2p (SG48-49) of Sudan tied with Sudan Air Mail Wadi Halfa 13 Mar 31 cds cancel, on map of Africa illust cover. First Flight Halfa to London cachet. Addressed to Anglesey. On reverse Tynyngongl Anglesey 20 Mar 31 receiving. {C} US4	£24
102		EAST AFRICA-LONDON 1ST RETURN FLIGHT 1931 Khartoum-London, 10mils & 2p (SG48-49) of Sudan tied with Sudan Air Mail Khartoum 12 Mar 31 cds cancel, on map of Africa illust cover. First Flight Khartoum to London cachet. Addressed to Pilot S J Wheeler Imperial Airways Croydon. No marking on reverse. Cover has been folded vertically & light tone spots. {C} US4	£18
103		EAST AFRICA-LONDON 1ST RETURN FLIGHT 1931 Mwanza-Kisumu, 30c (SG98) of Tanganyika tied with Mwanza 10 Mar 31 cds cancel on map of Africa illust. Cover. Addressed to Kisumu. No transit or receiving marks. {C} US4	£18
104		EAST AFRICA-LONDON 1ST RETURN FLIGHT 1931 Halfa-London, 10mils & 2p (SG48-49) of Sudan tied with Sudan Air Mail Wadi Halfa 13 Mar 31 cds cancel, on map of Africa illust cover. First Flight Halfa to London cachet. Addressed to Oxford. Air Mail label top left. No marking on reverse. Very clean cover. {C} US4	£29
105		EAST AFRICA-LONDON 1ST RETURN FLIGHT 1931 Halfa-London, 10mils & 2p (SG48-49) of Sudan tied with Sudan Air Mail Wadi Halfa 13 Mar 31 cds cancel, on map of Africa illust cover. First Flight Halfa to London cachet. Addressed to Anglesey. On reverse Tynyngongl Anglesey 20 Mar 31 receiving. {C} US4	£24
106		EAST AFRICA-LONDON 1ST RETURN FLIGHT 1931 Nairobi-London, 15c x 2 & 30c (SG82 & 84) of Kenya & Uganda tied with Nairobi 4 Mar 31 cds cancels, typed top middle Via Kisumu, on map of Africa illust cover. Addressed to West Byfleet. On reverse large 100x40mm boxed Per I A First Africa England. Very rare cachet {C} US4 (image available online only)	£89
107		EAST AFRICA-LONDON 1ST RETURN FLIGHT 1931 Juba Sudan-London, 10mils & 2p (SG42 & 44) of Sudan tied with Sudan Air Mail Juba 11 Mar 31 cds cancel, on map of Africa illust cover. First Flight Juba to London cachet. Addressed to Anglesey. On reverse Imperial Airways Airways House cachet in purple & Tynyngongl Anglesey 20 Mar 31 receiving. {C} US4	£29
108		EAST AFRICA-LONDON 1ST RETURN FLIGHT 1931 Khartoum-London, 10mils & 2p (SG48-49) of Sudan tied with Sudan Air Mail Khartoum 12 Mar 31 cds cancel, on map of Africa illust cover. First Flight Khartoum to London cachet. Addressed to Norwich. No markings on reverse. Very clean cover. {C} US4	£24
109		EAST AFRICA-LONDON 1ST RETURN FLIGHT 1931 Mwanza-Juba, 20c x 2 (SG96) of Tanganyika tied with Mwanza 10 Mar 31 cds cancel on map of Africa illust cover. Sudan Air Mail Juba 11 31 receiving. Addressed to Khartoum. On reverse Kisumu 10 Mar 31 transit. Back flap missing & torn soiled on front. {C} US4	£18

Lot No	Cat No	Description	Estimate
		General - Imperial Airways - continued	
110		EAST AFRICA-LONDON 1ST RETURN FLIGHT 1931 Kisumu-London, 20c x 3 joined strip (left most stamp damaged) (SG83) of Kenya & Uganda, tied with Kisumu 10 Mar 31 cds cancels, Mwanza England cachet top left, on map of Africa illust cover. Addressed to Bournemouth. On reverse Imperial Airways Airways House cachet in purple. {C} US4	£24
111		EAST AFRICA-LONDON 1ST RETURN FLIGHT 1931 Malakal Sudan-Kareima Sudan, 2p (SG44) of Sudan tied with Sudan Air Mail Malakal 13 Mar 31 cds cancel, on map of Africa illust cover. Malakal cds top middle clear of stamp (very fine strike). Addressed to Kareima. On reverse Kareima 23 Mar 31 receiving. {C} US4	£24
112		EAST AFRICA-LONDON 1ST RETURN FLIGHT 1931 Khartoum-London, 10mils & 2p (SG48-49) (10m damaged) of Sudan tied with Sudan Air Mail Khartoum 12 Mar 31 cds cancel, on map of Africa illust cover. First Flight Khartoum to London cachet. Addressed to Bournemouth. On reverse Imperial Airways Airways House cachet in purple. Slightly soiled. {C} US4	£18
113		EAST AFRICA-LONDON 1ST RETURN FLIGHT 1931 Juba Sudan-Athens, 10mils x 2 & 2p (SG42 48 & 49) of Sudan tied with Juba Air Mail 12 Mar 31 cds cancel, on plain cover. First Flight Juba to London cachet, two different Greek airmail cachets, manuscript Juba-Athens top left. Addressed to Athens. On reverse Imperial Airways Airways House cachet in purple Greek bi-plane airmail cachet & Athens 15 3 31 receiving. {C} US4	£24
114		EAST AFRICA-LONDON 1ST RETURN FLIGHT 1931 Kosti Sudan-London, 10mils & 2p (SG48-49) (2p damaged) of Sudan tied with Kosti Air Mail 12 Mar 31 cds cancels, on map of Africa illust cover. First Flight Kosti to London cachet. Addressed to Anglesey. On reverse Tynyngongl Anglesey 20 Mar 31 receiving. {C} US4	£26
115		EAST AFRICA-LONDON 1ST RETURN FLIGHT 1931 Entebbe-London, 5c x 2 & 50c (SG77, & 85) of Kenya & Uganda tied with Entebbe 5 Mar 31 cds cancels, on map of Africa illust cover. Top left Uganda-England. Addressed to Bromsgrove. No markings on reverse. {C} US4	£24
116		EAST AFRICA-LONDON 1ST RETURN FLIGHT 1931 Kampala-London, 5c x 2 10c & 50c (SG78, 80 & 85) of Kenya & Uganda tied with Kampala 6 Mar 31 cds cancels, on map of Africa illust cover. Addressed to Anglesey. On reverse Tynyngongl Anglesey 20 Mar 31 receiving. In pencil 'Only 100 letters carried from Kampala' {C} US4	£29
117		EAST AFRICA-LONDON 1ST RETURN FLIGHT 1931 Kisumu-London, 30c x 2 (SG84) (one damaged) of Kenya & Uganda tied with Kisumu 10 Mar 31 cds cancel, on map of Africa illust cover. Small Air Mail label top left & manuscript Mwanza-London. Addressed to London. No markings on reverse. {C} US4	£18
118		EAST AFRICA-LONDON 1ST RETURN FLIGHT 1931 Kisumu-London, 10c & 50c (SG80 & 85) of Kenya & Uganda tied with Kisumu 10 Mar 31 cds cancel, on plain cover. Small Air Mail label top left & manuscript Mwanza-London. Addressed to London. On reverse Imperial Airways Airways House cachet in purple. {C} US4	£18
119		EAST AFRICA-LONDON 1ST RETURN FLIGHT 1931 Kisumu-London, 15c & 20c x 3 (SG82 & 83) of Kenya & Uganda tied with Kisumu 10 Mar 31 cds cancel, on plain cover. Manuscript Kisumu-Alexandria. Addressed to USA. On reverse Imperial Airways Airways House cachet in purple. {C} US4	£18
120		EAST AFRICA-LONDON 1ST RETURN FLIGHT 1931 Khartoum-Athens, 5 mils 10mils & 2p (SG41 48-49) of Sudan tied with Sudan Air Mail Khartoum 12 Mar 31 cds cancel, on map of Africa illust. cover. Greek 1931 airmail cachet. Addressed to Mirabella. On reverse Imperial Airways Airways House cachet in purple, Greek receiving 15 3 31. {C} US4	£26
121		EAST AFRICA-LONDON 1ST RETURN FLIGHT 1931 Kisumu-Alexandria, 20c & 30c (SG83 & 84) of Kenya & Uganda tied with Kisumu 10 Mar 31 cds cancel, on map of Africa illust cover. Addressed to Alexandria. On reverse Imperial Airways Airways House cachet in purple. A number of Egyptian machine cancels none of which are readable. {C} US4	£18
122		EAST AFRICA-LONDON 1ST RETURN FLIGHT 1931 Kisumu-London, 10c & 50c (SG80 & 85) of Kenya & Uganda tied with Kisumu 10 Mar 31 cds cancels, on map of Africa illust cover. Typed top left First flight Kisumu to London. Addressed to Anglesey. On reverse Imperial Airways Airways House cachet in purple. Tynyngongl Anglesey 20 Mar 31 receiving. {C} US4	£24
123		EAST AFRICA-LONDON 1ST RETURN FLIGHT 1931 Kisumu-Holland, 20c & 50c (SG83 & 85) of Kenya & Uganda tied with Kisumu 10 Mar 31 cds cancels, on map of Africa illust cover. Addressed to Haarlem Holland. On reverse Imperial Airways Airways House cachet in purple. Cover rather soiled. {C} US4	£18
124		EAST AFRICA-LONDON 1ST RETURN FLIGHT 1931 Malakal Sudan-London, 10mils & 2p (SG48 & 49) of Sudan tied with Sudan Air Mail Malakal 8 Mar 31 cds cancel, on map of Africa illust cover. Malakal cds bottom left (very fine strike) First Flight Malakal to London cachet. Addressed to Anglesey. On reverse Tynyngongl Anglesey 20 3 31 receiving. Very clean display quality item. {C} US4	£38
125		EASTERN ROUTES London-Jodhpur, E8 1/2d & 2 1/2d joined pair, tied with Bournemouth 1 Sep 36 cds cancels. The first day of issue for these stamps. On plain cover. Air Mail label top left. Addressed to Ajmer. Flight IE476. On the reverse Jodhpur 8 Sep 36 transit & Ajmer 9 Sep 36 receiving. Vertical crease to left side. With notes. {C} US4	£18
126		EASTERN ROUTES London-Karachi, E8 1/2d 1 1/2d x 2 & 2 1/2d, tied with Reading 5 Sep 36 machine way line cancel. On plain cover. Air Mail label top left. Addressed to Colombo Ceylon. Flight IE478. To Karachi connecting with TATA Airways flight to Madras & onward to destination. Re-directed to Nuwara Eliya. Colombo Redirection 19 Sep 36 cds on front. On the reverse back flap a crown over dragon China Depot emblem. Indo-Ceylon TPO 18 Sep 36 transit. Vertical crease with edge wear & creasing. With notes. {C} US4	£18
127		EASTERN ROUTES London-Karachi, E8 1d & 2 1/2d x 2, tied with Sutton Coldfield 19 Oct 36 cds cancels. On plain cover. Air Mail label top left which has a boxed Karachi Cancelled 27 Oct 36 cachet. Addressed to Karachi. Flight IE490. On the reverse Kimari 27 Oct 36 receiving. Slightly soiled. With notes. {C} US4	£18

Lot No	Cat No	Description	Estimate
		General - Imperial Airways - continued	
128		EASTERN ROUTES London-Karachi, E8 1/2d joined pair, 1d 1 1/2d & 2 1/2d, tied with London FS Air Mail 11 Dec 36 cds cancels. On plain cover. Air Mail label top left which is tied with boxed Karachi Cancelled 18 Dec 36 cachet. Addressed to Karachi. Due to unprecedented demand for Christmas mail to Eastern destinations an additional flight was laid on. This left from Southampton on the 13 Dec 36. The first flying boat service from Southampton to India. Flight IE505. On the reverse Karachi 19 Dec 36 receiving. Very clean cover. With notes. {C} US4	£29
129		EASTERN ROUTES London-Brisbane, GV 9d & E8 1d block of 6 tied with Diss Norfolk 11 Jan 37 cds cancels. On plain cover. Air Mail label top left. Addressed to Sydney & Re-directed to Elizabeth Bay. Flight IE514. On the front Sydney 'Posted in Suburban Box' Use the Postal Express Messenger Service slogan. On the reverse Sydney 26 Jan 37 Air Mail Section GPO slogan. Slightly soiled. With notes. {C} US4	£18
130		EASTERN ROUTES London-Colombo, E8 1d booklet pane block of 6 (no selvage), tied with Reading 29 Jan 37 British Industries Fair slogan cancel. (top 3 stamps, bottom 3 stamps defaced with pen). On plain cover. Air Mail label top left. Addressed to Colombo. Flight IE519 On the reverse Down Indo-Ceylon TPO 7 Feb 37 receiving. With notes. {C} US4	£18
131		EASTERN ROUTES London-Alexandria, E8 1/2d 1d & 2 1/2d, tied with London FS Air Mail 5 Feb 37 machine way line cancel. On plain cover. Air Mail label top left. Typed '1st Regular Flying Boat Service by Castor'. Addressed to Alexandria. Flight IE521. On the reverse Alexandria 10 Feb 37 receiving. Very clean. With notes. {C} US4	£24
132		EASTERN ROUTES Southampton-Karachi, E8 1 1/2d block of 4, tied with Reading 19 Feb 37 cds cancels. On plain cover. Air Mail label top left. Addressed to Colombo. Flight IE525. Southampton-Karachi. TATA Airways Karachi-Madras. Train & ship to Colombo. On the reverse Down Indo Ceylon 28 Feb 37 receiving. With notes. {C} US4	£24
133		EASTERN ROUTES Southampton-Karachi, E8 1d booklet pane block of 6, (No selvage). Tied with Reading 25 Feb 37 cds cancels. On plain cover. Air Mail label top left. Addressed to Colombo. Flight IE527. Southampton-Karachi. TATA Airways Karachi-Madras. Train & ship to Colombo. On the reverse Down Indo Ceylon 7 Mar 37 receiving. Roughly opened across top & corner crease affecting one stamp. With notes. {C} US4	£18
134		EASTERN ROUTES Marseilles-Cairo, 10c Sower (damaged) 65c+35c & 5f of France, tied with Bois Colombes 2 Nov 38 cds cancels. One clear of the stamps. On plain stationary air mail envelope. Addressed to Cairo. To Marseilles connecting with Flight SE43 to Alexandria. On the reverse Paris 2 Nov 38 transit & Alexandria 4 Nov 38. With notes. {C} US4	£18
135		EASTERN ROUTES London-New Delhi, GV 1/2d x 2 & E8 2 1/2d x 2 one stamp in each of the 4 corners, tied with Gillingham 20 Nov 36 machine way line & Rochester & Chatham 20 Nov 36 machine way line cancel. Air Mail labels top middle & bottom middle. Addressed to New Delhi. Flight IE499. No markings on the reverse, with unrelated pencil notes. Small tear top edge. With notes. {C} US4	£18
136		EASTERN ROUTES Southampton-Karachi, E8 1d x 3 & 1 1/2d x 2 (one damaged). Tied with Reading 25 Mar 37 machine way line cancel & London FS 25 Mar 37 cds cancels. On plain cover. Air Mail label top left. Addressed to Colombo. Flight IE535. Southampton-Karachi. TATA Airways Karachi-Madras. Train & ship to Colombo. On the reverse Down Indo Ceylon 4 Apr 37 receiving. With notes. {C} US4	£18
137		EASTERN ROUTES London-Colombo, E8 1d & 2 1/2d joined pair, tied with Liverpool 14 Dec 36 cds cancels, on plain cover. Air Mail label top left. Typed top left 'First airmail London-Ceylon' Indo-Ceylon Special Flight Xmas 1936 cachet on front. Addressed to Colombo. Flight IE506. Karachi-Colombo by TATA Airways. On the reverse Colombo 24 Dec 36 slogan cancel. With notes. {C} US4	£12
138		EMPIRE AIR MAIL SCHEME Burma via Alexandria- Durban. GV 9p & 2a of Burma tied with Mawchi Mines 7 Jul 38 cds cancel. On plain air mail stationary envelope. Addressed to Conreef SA. Conreef 21 Jul 38 receiving on front. By road to Toungoo-train to Rangoon. Flight IW668-Alexandria-Flight DS109 to Durban arriving there on 17 Jul 38. With notes. {C} US4	£24
139		EMPIRE AIR MAIL SCHEME Johannesburg-Durban-Marseilles-Paris, 1/- of SA tied with Johannesburg 7 Sep 38 machine way line cancel. On plain cover. Air Mail label top left. Addressed to Paris. Flight DN125. On the reverse Marseilles transit 12 Sep & Seine 13 Sep 38. Tear right side middle. With notes. {C} US4	£10
140		EMPIRE AIR MAIL SCHEME Southampton-Khartoum, two covers 1st GVI 1 1/2d tied 11 Aug 38 Camberley machine way line. The 2nd 15 Aug 38 as before. Both on plain covers. Both addressed to Hassa Heissa Sudan. Both with Khartoum transit of 15 Aug & 18 Aug & Hassa Heiffa 16 Aug & 20 Aug receiving. Flights DS1118 & DS119. With notes. {C} US4	£12
141		EMPIRE AIR MAIL SCHEME Cairo-Marseilles, 5mils & 20mils Airs of Egypt, tied with Cairo 19 Jul 38 cds cancels. On Optique Franco-Egyptienne stationary envelope. Manuscript Par Avion. Addressed to Paris. Flight DH110. On the reverse 22 Jul 38 receiving. Vertical crease With notes. {C} US4	£18
142		EMPIRE AIR MAIL SCHEME Marseilles-Alexandria. 75c & 3f of France tied with Benodet 15 Jul 38 cds cancels (Fine strikes). On plain air mail envelope. Addressed to Alexandria. Flight DS110. On the reverse Paris 16 Jul 38 transit (Benodet-Paris-Marseilles by train). Alexandria 18 Jul 38 receiving. With notes. {C} US4	£18
143		EMPIRE AIR MAIL SCHEME Alexandria-Blois France via Marseilles. 5mils & 20mils of Egypt, tied with Alexandria 7 Jun 38 cds cancels, one well clear of the stamps. On a plain stationary envelope for Jack Albert Sasson Alexandria. Flight DN109. Boxed by Air Mail cachet bottom left. Addressed to Blois.Marseilles 18 Jun transit & Blois 21 Jun 38 receiving. Some creasing to edges. With notes. {C} US4	£18
144		EMPIRE AIR MAIL SCHEME Southampton-Khartoum, two covers 1st GVI 1 1/2d tied 11 Jul 38 Brighton & Hove Empire Exhibition slogan cancel the second Eastbourne 24 Jul 38 way line. Both on plain covers. Both addressed to Hassa Heissa Sudan. Both with Khartoum transit of 15 Jul & 29 Jul & Hassa Heiffa 18 Jul & 30 Jul receiving. Flights DS109 & DS113. With notes. {C} US4	£12

Lot No	Cat No	Description	Estimate	Lot No	Cat No	Description	Estimate
		General - Imperial Airways - continued				General - Imperial Airways - continued	
145		EMPIRE AIR MAIL SCHEME Lorenzo Marques-Poole, 3d & 6d joined pair of SA, tied with Johannesburg 17 May 40 machine cancel. On plain cover. Air Mail label top left. Addressed to London NW5. South African Airways Johannesburg to Lorenzo Marques connecting with Flight DN271. No markings on the reverse. With notes. {C} US4	£18	161		EMPIRE AIR MAIL SCHEME Brindisi-Lourenco Marques, 25pf, 40pf & 50pf of Germany, tied with Hamburg 11 Feb 39 cds cancels. On stationary envelope for W de Boer & Co. Hamburg. Addressed to Omaruru. Hamburg-Brindisi connecting with Flight DS171 to Lourenco Marques. Transferred to South African Airways flight to windhoek via Johannesburg. On the reverse Omaruru 24 Feb 39 receiving. With notes. {C} US4	£18
146		EMPIRE AIR MAIL SCHEME Uplands-Durban, GV 20c of KUT tied with Uplands 1 Jul 37 cds cancel. On plain cover. Air Mail label top left. Addressed to Durban. Flight DS1 the first EAMS southbound service. On the reverse Durban 5 Jul 37 Poste Restante for the return to sender. {C} US4	£12	162		EMPIRE AIR MAIL SCHEME Daressalaam-Marseilles, GVI 15c & 30c pair of KUT, tied with Daressalaam 19 Sep 38 cds cancels. On East African Tobacco Co. Ltd stationary envelope. Addressed to Avignon. Flight DN128. On the reverse Avignon 23 Sep 38 receiving. Creasing to edges. With notes. {C} US4	£12
147		EMPIRE AIR MAIL SCHEME Kisumu-Brindisi, GVI 5c & 1/- of KUT, tied with Oldeani 10 Nov 38 cs cancels. On plain Registered cover. Air Mail label top left. Oldeani Registration label middle left. Addressed to Germany. On the reverse Arusha 12 Nov 38 transit, Bitterfeld 22 Nov 38 receiving. Folded vertically with edge wear. With notes. {C} US4	£12	163		EMPIRE AIR MAIL SCHEME ROYALTY. Kisumu-Athens, GVI 10c 15c & 50c of KUT tied with Nyer 1 16 Jan 39 cds cancels. On plain cover. Addressed to Her Royal Highness Princess Ingrid of Sweden later Queen of Denmark. Cover sent by road to Naivisha-Kisumu connecting with Flight DN162-Athens. On to Copenhagen where it was re-directed to Stockholm. Copenhagen 23 Jan 39 transit on front. On the reverse a small crown on the back flap, Copenhagen 22 Jan 39 transit. Display quality item. Scarce. {C} US4 (image available online only)	£89
148		EMPIRE AIR MAIL SCHEME Southampton-Khartoum two covers, GVI 1½d tied Littlehampton 12 Jun 38 & GVI 1½d tied Camberley 26 Jun 38, both on plain covers, addressed to the same recipient at Hassa Heissa Sudan. On the reverse Khartoum transit 1 Jun & 17 Jun 38. Hassa Heissa 2 Jun & 18 Jun 38 receiving. With notes. {C} US4	£10	164		EMPIRE AIR MAIL SCHEME Khartoum-Mombasa, 2½p Air of Sudan, tied with Wad Medani 4 Nov 38 cds cancel. On 2½p registered stationary envelope. Wad Medana registration label. Addressed to Bombasa! (Mombasa). On the reverse 'C/O Frontier Agent, Boma Plateau, via Kopoeta, Sudan' Khartoum registered oval 4 Nov 38 & Mombasa 6 Nov 38 receiving. It is not known when it was handed to the Frontier Agent but Kopoeta is 800 miles from Khartoum. Here it joined Flight DS141 to Mombasa. Bottom left corner damaged with some staining on front. Very scarce cover. With notes. {C} US4 (image available online only)	£58
149		EMPIRE AIR MAIL SCHEME Daressalaam via Dodoma-Switzerland. Gvi 5c & 1/- of KUT, tied with Daressalaam 14 Jun 38 registered cds cancel. On plain cover. Daressalaam registration label bottom left. Addressed to Zug Switzerland. Flight KN51. Posted too late for Northbound service, so sent by rail to Dodoma-Wilson Airways-Kisumu-connecting with KN51. On the reverse Daressalaam Registered 14 Jun 38, Dodoma 15 Jun 38 transit, Brindisi Transit 19 Jun 38 (seldom seen this good) & Zug 20 Apr 38 receiving. Some wear & creasing to edges with tone spots but still a well researched cover. With notes. {C} US4	£12	165		EMPIRE AIR MAIL SCHEME Kisumu-Athens, GVI 10c 15c & 50c of KUT, tied with Rongai 1 Feb 39 cds cancels. On plain cover. Air Mail label bottom left. Greek Customs cachet on front. Addressed to Czechoslovakia. Carried to Nakuru on to Kisumu connecting with Flight KN84 to Athens. Then on to destination. On the reverse Nakuru 1 Feb 39 transit & Athens 5 Feb 39 transit. With detailed notes. {C} US4	£24
150		EMPIRE AIR MAIL SCHEME Messina via Durban-Paris. 1/- of SA tied with Messina 17 May 38 cds cancel. On plain cover. Air Mail label top middle. Addressed to Paris. Flight DN93. By road to Johannesburg, South African Airways to Durban. On the reverse 24 May 38 receiving. With notes. {C} US4	£12	166		EMPIRE AIR MAIL SCHEME Kisumu-Athens, GVI 10c 15c 20c & 30c of KUT, tied with Kigoma 16 Jan 39 cds cancels. On plain cover. Air Mail label top left. Addressed to Leipzig. Carried to Dodoma connecting with Wilson Airways feeder service to Kisumu connecting with Flight KN82 to Athens. Then on to destination. No markings on the reverse. With detailed notes. {C} US4	£12
151		EMPIRE AIR MAIL SCHEME Khartoum-Vieena via Athens. 3p Air of Sudan tied with indistinct Khartoum 22 Apr 38 cds cancel. On plain cover. Air Mail label bottom left. Greek customs cachet. Addressed to Vienna. Flight KN43. On the back flap Anastassios Lioutris Khartoum. Athens 24 Apr transit & Vienna 25 Apr 38 receiving. Roughly opened at top causing a tear & creasing to edges. With notes. {C} US4	£18	167		EMPIRE AIR MAIL SCHEME Johannesburg-Southampton, 1/- of SA, tied with Johannesburg 3 Dec 38 machine cancel. On plain cover. Addressed to Glasgow. South African Airways to Durban, connecting with Flight DN150. No markings on the reverse. Clean cover with notes. {C} US4	£12
152		EMPIRE AIR MAIL SCHEME Mombasa-Copenhagen via Athens. GV 15c x 5 of KUT, tied with Mombasa 22 Apr 38 cds cancels. On plain cover. Manuscript Air Mail top left. Addressed to Copenhagen Flight DN85. On the reverse Gibson & Company Mombasa on back flap, Copenhagen 27 Apr 38 receiving. With notes. {C} US4	£18	168		EMPIRE AIR MAIL SCHEME Cape Town-Athens, 1/- of SA, tied with Cape Town 22 Nov 38 machine cancel. On Grand Hotel Cape Town stationary envelope. Air Mail label top left. Addressed to Germany. South African Airways to Durban, connecting with Flight DN147. On the reverse a further air mail label & Munich 30 Nov 38 receiving. Clean cover with notes. {C} US4	£12
153		EMPIRE AIR MAIL SCHEME MOZAMBIQUE -Lisbon via Marseilles. Etiquette Air Mail label bottom left with postage paid inserted by hand & tied with Mozambique hexagonal cancel 12 Mar 38. Plain cover. Addressed to Lisbon. Flight DN74. On the reverse Lisbon 23 Mar 38 receiving. Vertical crease. With Notes. {C} US4	£29	169		EMPIRE AIR MAIL SCHEME Southampton-Elisabethville, E8 set of 4 & GVI 2½d (8d paid), tied with Liverpool 17 Nov 38 cds cancels. On Sabena Airways illust cover produced by Sabena to mark their 100th flight to the Belgium Congo. Boxed Insufficient Paid For Transmission by Air Mail cachet. Also Returned from Abroad Reason For Non-Delivery Not Stated cachet. Return to sender marks on front cover. Addressed to Elisabethville. On the reverse Elisabethville 28 Nove 38 receiving. Very detailed notes on the route and how this cover came to be flown on Flight DS146. {C} US4	£46
154		EMPIRE AIR MAIL SCHEME Mozambique Beira-London-New York, 2c Triangle pair, 5 c 20c Zebra & 50c croc of Mozambique, tied with Beira 12 May 38 cds cancels. On plain cover. Typed at top 'Imperial Airways via Londres' Air Mail label top left. Addressed to Broad St New York. No markings on the reverse. Creasing to edges. {C} US4	£18	170		EMPIRE AIR MAIL SCHEME Durban-Southampton. 1½d Coronation joined pair of SA, tied with Durban 4 Jul 37 cds cancel. On 'Three Half Pence' illust cover printed in green. Addressed to Yoevil. Flight DN2. No markings on the reverse. Very fine clean cover. With notes. {C} US4	£24
155		EMPIRE AIR MAIL SCHEME PILOT SIGNED. Southampton-Kisumu. GVI 1½d tied with Rotherham 23 Dec 38 machine way line cancel and further cancelled with a superb strike of Mongu-Lealui N Rhodesia 9 Jan 39 cds cancel. Plain cover. Signed by the pilot H.R. Kirkham. Addressed to Mongu via Lusaka. Carried from Southampton on Flight DS156 to Kisumu. Arrived 29 Dec one day late thus missing the Wilson Airways flight to Lusaka which in turn meant it missed the first flight being operated by Rhodesian Airways from Lusaka - Mongu. Taken on the second flight being flown by Kirkham and one of only 14 letters/cards being carried from England. On the reverse Lusaka 4 Jan 39 transit & Mongu-Lealui 9 Jan 39 receiving. With some pencil notes about flight on back. With research Notes. In excellent condition. Display quality item. One of only 14 possible RARE {C} US4 PH Plate 62	£146	171		EMPIRE AIR MAIL SCHEME Lourenco Marques-Rome, 1/- of SA tied with Johannesburg 8 Feb 39 machine cancel. On plain cover. Air Mail label top middle. Addressed to Trieste Italy. South African Airways Johannesburg-Lourenco-Marques connecting with Flight DN169-Rome. No markings on the reverse. With notes. {C} US4	£12
156		EMPIRE AIR MAIL SCHEME Kampala-Southampton. 30c Coronation x 2 of KUT, tied with Arura 1 Jul 37 cds cancels. On plain cover. Manuscript bottom left, 'Empire Airmail First Flight Cover 1st Jun 1937'. Addressed to London EC2. On the reverse wax seal & Kampala 6 Jul 37 transit. With notes. {C} US4	£12	172		EMPIRE AIR MAIL SCHEME Southampton-Durban. GVI 1½d Coronation, tied with Newport Post Early in the Day 25 Jun 37 slogan cancel. On plain cover. Hotel Majestic 'Clock Face' 5 Jul 37 receiving cachet on front. Addressed to Durban. Flight DS1. On the reverse Imperial Airways map of Africa in red 'All Letters for East & SA Now Go By Air' cachet. Nice clean cover With notes. {C} US4	£18
157		EMPIRE AIR MAIL SCHEME Port Elizabeth via Durban-Germany via Athens. 1/- x 2 of SA, tied with Port Elizabeth 16 Feb 38 machine way line cancel. On plain cover. Air Mail label top left. Addressed to Munich. Flight DN67. South African Airways to Durban-Athens-DLH service to Berlin. On the reverse Munich 26 Feb 38 receiving. Creasing to edges. With notes. {C} US4	£10	173		EMPIRE AIR MAIL SCHEME Kisumu-Southampton, GVI 30c & 1/- of KUT, tied with Nariobi 11 Oct 39 slogan cancel. On plain cover. Addressed to Glasgow. RAF shuttle service Nairobi-Kisumu, then Flight DN234. No markings on the reverse. Top left corner missing. With notes. {C} US4	£12
158		EMPIRE AIR MAIL SCHEME Durban-Southampton. 1½d of SA, tied with Durban 1 Jul 37 cds cancel. On souvenir cover with Union Jack top left & Coronation medal image of GVI & Queen Elizabeth illust cover. Addressed to Brockenhurst. Flight DN2. No markings on the reverse. Back flap missing. Some wear to the edges. With notes. {C} US4	£18	174		EMPIRE AIR MAIL SCHEME Kisumu-Southampton, GVI 30c & 1/- of KUT, tied with Nariobi 2 Oct 39 cds cancel. On plain cover. Air Mail label top left. Addressed to Glasgow. RAF shuttle service Nairobi-Kisumu, then Flight DN233. No markings on the reverse. Some creasing to the edges. With notes. {C} US4	£12
159		EMPIRE AIR MAIL SCHEME Durban-Perth via Alexandria, ½d & 1d of SA, tied with Point 8 Mar 39 cds cancel. On bilingual SA 4d registered envelope. Point Natal Registraton cachet with number inserted by hand. Addressed to Perth. Flight DN177 Durban-Alexandria, connecting with Eastern Service SE98 -Karachi. To Darwin. Then MacRobertson Miller Aviation - Perth. On the reverse Point 8 Mar 39, Darwin 19 Mar 39 transit & Perth 21 Mar 39 receiving. With notes. {C} US4	£29	175		EMPIRE AIR MAIL SCHEME Port Bell-Poole, GVI 30c & 50c joined pair of KUT, tied with Gulu 19 Sep 39cds cancels. On plain cover. Air Mail label middle right. Addressed to Bath. Gulu-Port Bell then Flight KN117. On back flap Uganda Police crest, no markings. A little soiled around airmail label. With notes. {C} US4	£12
160		EMPIRE AIR MAIL SCHEME Kisumu-Southampton, GVI 5c & 15c of KUT, tied with Thika 15 Feb 39 cds cancel on air mail stationary envelope. Addressed to Harpenden & re-directed to Bournemouth. Flight KN86. On the reverse Harpenden 21 Feb 39 receiving. Tear at top affecting one stamp. With notes. {C} US4	£18	176		EMPIRE AIR MAIL SCHEME Port Bell-Poole, GVI 10c 20c & 1/- of KUT, tied with Kampala 15 Sep 39cds cancels. On plain air mail stationary envelope. Addressed to London N4. Kampala-Port Bell then Flight DN230. Un related pencil sums on the back. No postal markings. Some creasing to edges. With notes. {C} US4	£12
				177		EMPIRE AIR MAIL SCHEME Durban-Poole, ½d Springbok x 11, 1d x 8 & 1½d Gold Mine of SA. Covering the front of the envelope except for the address panel. Tied with Johannesburg 7 Sep 39 cds cancels. Addressed to Bath. South African Airways to Durban connecting with Flight DN229. The first flight from SA to carry mail charged at the wartime rate of 1/3d. No markings on the reverse. With notes. {C} US4	£29

Lot No	Cat No	Description	Estimate
		General - Imperial Airways - continued	
178		EMPIRE AIR MAIL SCHEME Durban-Athens, 1/- of SA, tied with Durban 20 Aug 39 cds cancel. ON plain cover. Air Mail label top right. Addressed to Germany. Flight DN225. On the reverse Opened & resealed with 'Fiscal Taxation' tape & cancelled with Frankfurt 30 Aug 39 machine wavy line. Back flap sealed with South Africa Empire Exhibition cinderella label. Slightly soiled on front. With notes. {C} US4	£24
179		EMPIRE AIR MAIL SCHEME Mombasa-Southampton, GVI 30c & 1/- of KUT, tied with Mombasa 19 Oct 39 cds cancel. On plain cover. Addressed to Sunbury on Thames. Flight DN235. No markings on the reverse. Some toning & edge creases. With notes. {C} US4	£12
180		EMPIRE AIR MAIL SCHEME Southampton-Durban. GVI 1½d Coronation, tied with Southampton Post Early in the Day 25 Jun 37 slogan cancel. On plain cover. Top left printed 'First Empire Flight at 1½d Rate' Addressed to Simon's Town. Flight DS1. South African Airways Durban-Cape Town. On the reverse Simonstown 7 Jul 37 receiving. With notes. {C} US4	£18
181		EMPIRE AIR MAIL SCHEME Gottingen Germany-via Brindisi-Kampala, 5pf 20pf & 40pf of Germany, tied with Gottingen 16 Nov 37 machine wavy line & a cds cancel. On plain cover. Air Mail label bottom left. Manuscript top left, 'Mit Luftpost via Cairo'. Addressed to Fort Portal Uganda. Flight KS21 to Kampala, then by road. On the reverse Fort Portal 24 Nov 37 receiving. Creasing to edges & some tone spots. With notes. {C} US4	£12
182		EMPIRE AIR MAIL SCHEME Mombasa-Brindisi, GV 15c & 30c Coronation x 2 of KUT, tied with Arusha 16 Jul 37 cds cancel. On plain cover. Air Mail label top left. Addressed to Hamburg & re-directed to Baden. Flight DN6. No markings on the reverse. With notes detailing the route. Vertical crease. {C} US4	£18
183		EMPIRE AIR MAIL SCHEME Kisumu-Southampton, GV 15c & 50c x 2, Coronation 5c & 30c x 2 of KUT. Tied with Dabaga (Tanganyika) 20 Aug 37 cds cancels. On plain Registered cover. Air Mail label top left. Crossed out in blue crayon, probably on arrival in Brindisi. Registration label with Dabaga inserted by hand. Addressed to Berlin. Flight KN9. Overland to Iringa. By road to Dodoma, connecting with Wilson Airways Central African service to Kisumu from where it joined KN9-Brindisi. On the reverse Iranga 21 Aug 37 transit, Dodoma 24 Aug transit & Berlin 31 Aug 37 receiving. A well researched cover. Folded vertically. With notes detailing the route. {C} US4	£29
184		EMPIRE AIR MAIL SCHEME Cairo-Mareilles, 3mils & 30mils Airs of Egypt, tied with Cairo 10 Oct 37 cds cancels. On plain cover. Air Mail label top left. Addressed to Paris. Flight DN29. On the reverse Paris 13 Oct 37 receiving. Creasing to edges & small tear middle right. {C} US4	£18
185		EMPIRE AIR MAIL SCHEME Mombasa-New York via Southampton, GV 1/- of KUT, tied with Mombasa 19 Oct 37 cds cancel. On plain registered cover. Air Mail label top left. Registration label for Mombasa middle top. Typed 'By Air to London' Addressed to New York. Extensively researched cover with notes detailing the whole route. Posted too late for the DN32 flight which left Mombasa that morning. So train to Nairobi-Wilson Airways-Kisumu connecting with flight KN17-southampton. Queen Mary-New York. On the reverse Mombasa registered 19 Oct 37 cds, Nairobi 20 Oct 37 registered oval. New York 1 Nov 37 registered receiving. With notes. {C} US4	£35
186		EMPIRE AIR MAIL SCHEME Kungutas Tanganyika via Kisumu-Czechoslovakia via Brindisi. GV 5c 50c & Coronation 20c of KUT, tied with Kungutas 6 Dec 37 cds cancels. On plain cover. Air Mail label top left. Addressed to CZ. Flight KN24. Well researched cover with route identified. By road to Chunya-Mbeya-Wilson Airways-Kisumu connecting KN24-Brindisi. On the reverse Chunya 8 Dec 37 transit, Mbeya 8 Dec 37 transit & CZ 15 Dec 37 receiving. With notes. {C} US4	£24
187		EMPIRE AIR MAIL SCHEME Poole-Port Bell, GVI 3d & 1/-, tied with Beaconsfield 9 May 40 cds cancel. On plain cover. Air Mail label top left. Addressed to Capt Pitman Entebbe. Flight DS270. On the reverse Entebbe 15 May 40 receiving. Some creasing to edges. With notes. {C} US4	£18
188		EMPIRE AIR MAIL SCHEME Durban-Southampton, ½d Coronation joined pair of SA, tied with Dynamite Factory 1 Jul 37 cds cancels. (Very fine strikes). On ½d postal stationary postcard making up the new EAMS rate of 1½d introduced on the 1 Jul 37. Addressed to Wimbledon SW19. Flight DN2. Very fine & clean. With research notes. {C} US4	£18
189		EMPIRE AIR MAIL SCHEME Kisumu-Brindisi, GVI 5c & 10c x 7 of KUT, tied with Moshi 15 Jun 39 cds cancels. On plain cover. Air Mail label top left. Addressed to Switzerland. Moshi-Kisumu via Wilson Airways connecting with Flight KN103. No markings on the reverse. With notes. {C} US4	£18
190		EMPIRE AIR MAIL SCHEME Poole-Port Bell, GVI 3d & 1/- tied with Dawlish 20 Feb 40 cds cancels. On plain cover. Air Mail label top left. Addressed to Entebbe. Flight DS253. On the reverse Khartoum 27 Feb 40 transit. Some creasing to edges. With notes. {C} US4	£18
191		EMPIRE AIR MAIL SCHEME Ismalia-Paris via Alexandria. 3mils & 30mils Airs of Egypt, tied with Ismalia 6 Jan 38 cds cancels. ON plain cover. Addressed to Paris. Flight DN54. On the reverse Alexandria 6 Jan 38 transit & Paris 10 Jan 38 receiving. Creasing to edges. With notes. {C} US4	£10
192		EMPIRE AIR MAIL SCHEME Poole-Port Bell, GVI 3d & 1/-, tied with Dawlish 3 Apr 40 cds cancels. On plain cover. Air Mail label top left. Addressed to Capt. Pitman Entebbe. Flight DS260. On the reverse Entebbe 10 Apr 40 receiving. Some creasing to edges. With notes. {C} US4	£24
193		EMPIRE AIR MAIL SCHEME Port Bell-Poole, 30c & 1/- of KUT, tied with Kampala 20 Mar 40 cds cancels. On plain postal stationary air mail envelope. Addressed to London N4. Flight KN143. No markings on the reverse. With notes. {C} US4	£24
194		EMPIRE AIR MAIL SCHEME Southampton-Khartoum, GVI 3d & 1/-, tied with Worcester 26 Oct 39 Post Early in the Day slogan cancel. On plain cover. Air Mail label top left. Addressed to Hassa Heissa Sudan. Flight DS236. On the reverse Khartoum 31 Oct 39 transit & Hassa Heissa 2 Nov 39 receiving. With notes. {C} US4	£18
195		EMPIRE AIR MAIL SCHEME Poole-Port Bell, GVI 5d & 10d, tied with Dawlish 28 Feb 40 cds cancels. On plain cover. Air Mail label top left. Addressed to Entebbe. Flight DS254. On the reverse Entebbe 6 Mar 40 receiving. Some creasing to edges. With notes. {C} US4	£18

Lot No	Cat No	Description	Estimate
		General - Imperial Airways - continued	
196		EMPIRE AIR MAIL SCHEME Poole-Port Bell, GVI 1½d joined pair & 1/-, tied with Exeter 30 Apr 40 machine wavy line cancel. On plain cover. Air Mail label top left. Addressed to Capt Pitman Entebbe. Flight DS268. On the reverse Entebbe 9 May 40 receiving. With notes. {C} US4	£24
197		EMPIRE AIR MAIL SCHEME Lourenco Marques-Southampton, 1d x 3 & 1/-of SA, tied with Pretoria 6 Feb 40 machine cancel. On IA postal stationary envelope. (Winged logo bottom left). Addressed to Holland. Flight DN250. The cover opened and resealed with Censor tape in South Africa. No markings on the reverse. With notes & extract from Oversea Mail Branch reporting on delays to service. {C} US4	£24
198		EMPIRE AIR MAIL SCHEME Kisumu-Southampton, GVI 30c & 1/- of KUT, tied with Kakamega 7 Nov 39 cds cancel. On plain cover. Air Mail label top left. Addressed to Monkseaton, Northumberland. Flight KN124. No markings on the reverse. With notes. {C} US4	£18
199		EMPIRE AIR MAIL SCHEME Kisumu-Poole, GVI 10c 20c & 50c pair of KUT, tied with Malo 27 Jan 40 cds cancels. On plain cover. Air Mail label top left. Addressed to Chalford Hill Glos. No markings on the reverse. Some creasing to edges. With notes incl extract from Overseas Mail Branch detailing flights & the reason for delays to service in Jan 1940. {C} US4	£18
200		EMPIRE AIR MAIL SCHEME Southampton-Daressalaam, GV ½d x 2 different 2½d x 2 different & 9d making up the correct rate of 1/3d war time rate. Tied with Lewisham 28 Dec 39 Post Early in the Day slogan and London FS cds cancels. On plain cover. Air Mail label top left. Addressed to F.A.N.Y. HQ Daressalaam. Flight DS245. No markings on reverse. Nice clean cover. With notes. {C} US4	£18
201		EMPIRE AIR MAIL SCHEME Lourenco Marques-Southampton, 1d 2d & 1/- of SA tied with Jeppe St Johannesburg 26 Oct 39 cds cancels. On SA bilingual 4d registered envelope. Johannesburg registration label bottom left. Manuscript 'Per Air Mail' and 'Forwarded' cachet. Addressed to New York. DETA Airways to Lourenco Marques connecting with Flight DN236-Southampton. Arriving 3 Nov 39. On the reverse Jeppe St cds. Various New York receiving marks of 11 Dec 39. Clearly some delay between Southampton & New York. Clean cover. Correct War Time rate of 4d registration & 1/3d air mail per ½oz. With notes. {C} US4	£24
202		EMPIRE AIR MAIL SCHEME Poole-Port Bell, GVI 1½d & 1/- on GVI 1½d postal stationary envelope, tied with Dumbartonshire 10 Jan 40 cds cancels. Air Mail label top left. Addressed to Captain C R S Pitman Entebbe. Flight DS246. On the reverse Entebbe 17 Jan 40 receiving. With notes. Including research about Pitman. Some tone spots. {C} US4	£18
203		EMPIRE AIR MAIL SCHEME Mombasa-Southampton, GVI 30c & 1/- of KUT, tied with Kilindini 11 Nov 39 cds cancel. On plain cover. Air Mail label top left. Addressed to Scotland. Flight DN238. No markings on the reverse. With notes. {C} US4	£18
204		EMPIRE AIR MAIL SCHEME Kisumu-Southampton, GVI 30c & 1/- of KUT, tied with Nakuru 7 Nov 39 cds cancel. On plain cover. Air Mail label top left. Addressed to London SW1. Flight KN124. No markings on the reverse. With notes including detailed timetable for this flight. {C} US4	£24
205		EMPIRE AIR MAIL SCHEME Kisumu-Poole, GVI 15c 30c x 3 & 50c of KUT, tied with Mwatate 10 Mar 40 cds cancels. On plain cover. Air Mail label middle right. Opened by Censor Nairobi with sealing tape. Addressed to Copenhagen. Flight KN142. Carried on the RAF feeder service Nairobi-Kisumu. No markings on the reverse. Hinge remains on back. With notes. {C} US4	£24
206		HORSESHOE ROUTE With Italy entering WWII in June 1940 all routes across the Mediterranean were suspended. African routes were Cairo-Durban & then by ship to UK. Eastern routes to Australia went via Singapore until the fall of Singapore in February 1942. At which point the route stopped at Calcutta. Kisumu-Karachi, 15c x 2 & 50c x 2 of KUT, tied with Mombasa 18 Nov 40 cds cancels. On Adamjee Welljee & Sons stationary envelope. Opened & resealed with Passed By Censor tape & cachet. By Air Mail cachet. Air Mail label top left. Addressed to Bombay. Bombay 28 Nov 40 receiving. Mombasa-Kisumu by RAF feeder service. Connecting with Flight NE36. Then Karachi-Bombay by Tata & Sons Airways. Some creasing to edges. Very scarce. With notes {C} US4	£50
207		HORSESHOE ROUTE With Italy entering WWII in June 1940 all routes across the Mediterranean were suspended. African routes were Cairo-Durban & then by ship to UK. Eastern routes to Australia went via Singapore until the fall of Singapore in February 1942. At which point the route stopped at Calcutta. Durban-Sydney, 3d & 6d x 2 (War Effort) of SA, tied with Cape Town 25 Sep 41 machine wavy linr cancel. On plain cover. Air Mail label top left. Opened & resealed with bilingual censor tape. Addressed to Wellington NZ. South African Airways Cape Town-Durban. BOAC Flight NE125 to Cairo-Sydney via Singapore. Trans Tasman flight Sydney -Auckland. With notes. Nice clean cover Very scarce. {C} US4	£50
208		HORSESHOE ROUTE With Italy entering WWII in June 1940 all routes across the Mediterranean were suspended. African routes were Cairo-Durban & then by ship to UK. Eastern routes to Australia went via Singapore until the fall of Singapore in February 1942. At which point the route stopped at Calcutta. Naivasha-Durban, 10c x 3 & 1/- of KUT tied with Nairobi 16 Feb 41 cds cancels. On plain cover. Air Mail label top left. Addressed to Salisbury UK. No markings on the reverse. With notes {C} US4	£44
209		LONDON-AFRICA-LONDON LATER FLIGHTS Amani-Holland, 10c & 65c of KUT tied with Amani 10 Feb 36 cds cancels. On plain cover. Air Mail label top left. Addressed to Tobacco Flavouring Department, Zaandam Holland. Flight AN316. On the reverse Muresha 10 Feb 36 transit, Kilimanjaro TPO 11 Feb 36 transit, Moshi 12 Feb 36 cds (connecting with Flight AN316). Zaandam 21 Feb 36 receiving. With research notes. Interesting cover with Tobacco & Railway thematic interest. {C} US4	£29
210		LONDON-AFRICA-LONDON LATER FLIGHTS Nairobi-Prague, 5c x 3 & 20c x 3 of KUT, tied with Nairobi 11 Jan 36 cds cancels. On stationary envelope for I R Del Burgo Nairobi. Air Mail label middle left. Addressed to Prague. Flight AN307. On the reverse Praha 20 Jan 36 receiving. With research notes. {C} US4	£18
211		LONDON-AFRICA-LONDON LATER FLIGHTS Broken Hill-London, Silver Jubilee set of 4 of N Rhodesia, tied with Broken Hill 19 Mar 36 cds cancels. On plain registered cover. Air Mail label top left. Broken Hill registration label bottom right. Addressed to London EC2. On the reverse Broken Hill 19 Mar 36 cds. Very clean display quality cover. {C} US4	£29

Lot No	Cat No	Description	Estimate	Lot No	Cat No	Description	Estimate
212		LONDON-AFRICA-LONDON LATER FLIGHTS Germany-Cape Town, 10pf Air & 50pf Air (Zeppelin) of Germany, tied with Aachen 17 Jul 36 cds cancel. On plain air mail envelope. Cape Town 27 Jul 36 receiving on front. Addressed to Cape Town. Flight AS362. On the reverse Johannesburg 30 Jul 36 cds. With research notes. {C} US4	£18	229		LONDON-AFRICA-LONDON LATER FLIGHTS MADAGASCAR. Bulawayo-Tananarive, via Broken Hill. 3d Victoria Falls & 1/-, of S Rhodesia, tied with Bulawayo 1 Aug 34 cds cancels. On plain air mail envelope. Typed 'Via Broken Hill 2.8.1934'. Addressed to Majunga Madagascar. From Broken Hill, S.N.A.M. on the first Easterly Service leaving 2 Aug to Madagascar via Quelimane Mozambique. On the reverse Tananarive 4 Aug 34 receiving. Very Scarce. {C} US4	£46
213		LONDON-AFRICA-LONDON LATER FLIGHTS Swakopmund SWA-Germany, 1/- of SWA, tied with Swakopmund 24 Jul 36 cds cancel. On plain cover. Manuscript 'Luffpost' at top. Addressed to Frankfurt. Flight AN364. On the reverse Frankfurt 6 Aug 36 machine cancel. Been folded horiz. With research notes. {C} US4	£18	230		LONDON-AFRICA-LONDON LATER FLIGHTS London-Cape Town, GV 3d & E8 1/2 x 2, 1d 1 1/2d & 2 1/2d, tied with Leicester Sq 22 Feb 37 registered oval cancels. On plain cover. Air Mail label top left. London WC7 registration label bottom left. Addressed to Cape Town. Flight AS425. On the reverse Leicester Sq registered oval cancels. With notes. {C} US4	£29
214		LONDON-AFRICA-LONDON LATER FLIGHTS London-Mombasa, GV 3d joined pair, tied with Wilton Rd Hudson's Place SW1 12 Jan 36 cds cancels. (Imperial Airways London HQ). On plain cover. Air Mail label top left. Addressed to Mombasa but then re-directed several times round KUT. Flight AS310. On the reverse Mombasa 22 Jan 36 receiving. Nabomoru 1 Feb 36 cds. With research notes. {C} US4	£18	231		LONDON-AFRICA-LONDON LATER FLIGHTS Cape Town-Vienna, 2d vert pair & 1/- of SA, tied with Cape Town 8 Jul 35 cds cancels. On plain registered stationary cover for Cook-Wagons-Lits World Travel Service. Air Mail label bottom left. Registration label wrapped around bottom edge vertical format design. Addressed to Vienna. Flight AN254. On the reverse Cape Town 8 Jul 35 despatch, Athens 16 Jul 35 transit Vienna 17 Jul receiving. Wax seal for Thomas Cook. With research notes. {C} US4	£29
215		LONDON-AFRICA-LONDON LATER FLIGHTS Costermanville Belgium Congo-Brussels, 50c & 3f on front & 1f25 x 4 on reverse of Belgium Congo, tied with Costermanville 13 Aug 36 cds cancels. On air mail stationary envelope with Par Avion in relief across the wings of a red aeroplane bottom left. Boxed Avion cachet in black. Addressed to Brussels. No markings on reverse. With research notes. {C} US4	£29	232		LONDON-AFRICA-LONDON LATER FLIGHTS Johannesburg-London, 2d & 3d of SA, tied with Pietermaritzburg 10 Jul 35 cds cancels. On 1d SA postal stationary envelope. Air Mail label top left. Addressed to Malvern Worcestershire. Flight AN255. No markings on the reverse. Hinge marks on back. With research notes. {C} US4	£18
216		LONDON-AFRICA-LONDON LATER FLIGHTS London-Kampala, E8 1/2d 1 1/2d x 2 & 2 1/2d tied with Brighton & Hove 1 Sep 36 machine wavy line cancel. This being the first day of issue for these stamps. On plain cover. Air Mail label top left. Addressed to Fort Portal Uganda. Flight AS376. On the reverse, on back flap a crown over Queen's Hotel Brighton. Kampala 9 Sep 36 cds cancel & Fort Portal 10 Sep 36 receiving. With research notes. {C} US4	£26	233		LONDON-AFRICA-LONDON LATER FLIGHTS Johannesburg-Austria, 1/- x 2 of SA, tied with Johannesburg 15 Nov 35 cds cancel. On postal stationary Registered envelope. Air Mail label bottom left. Johannesburg registered cachet with number inserted by hand. Addressed to Vienna. Flight AN291. On the reverse 4d pre paid for the registered envelope, Johannesburg 15 Nov 35, Athens 22 Nov 35 transit & Vienna 23 Nov 35 receiving. With detailed route notes. {C} US4	£24
217		LONDON-AFRICA-LONDON LATER FLIGHTS London-Cape Town, E8 1/2d 1 1/2d x 2 & 2 1/2d tied with London FS, 1 Sep 36 cds cancels. This being the first day of issue for these stamps. On plain cover. Air Mail label top middle. Addressed to Cape Town & then re-directed to Kalk Bay. Flight AS376. Cape Town 14 Oct 36 cds on front. No markings on the reverse. Some tone spots. With research notes. {C} US4	£18	234		LONDON-AFRICA-LONDON LATER FLIGHTS London-Entebbe, GV 1/2d & 1d x 4 (photo) tied with Folkestone 8 Sep 35 cds cancels. On 1 1/2d embossed postal stationary envelope. (Thus paying the correct 6d per 1/2oz). Air Mail label top left. Addressed to Entebbe. Flight AS274. On the reverse Entebbe 16 Sep 35 receiving. With research notes. {C} US4	£18
218		LONDON-AFRICA-LONDON LATER FLIGHTS Cape Town-Vienna, 1/2d & 1d horiz joined pairs 2d 3d & 4d of SA, tied with Cape Town 7 Sep 36 cds cancels. On plain cover. Air Mail label bottom left. Addressed to Vienna. Flight AN376. On the reverse Athens 15 Sep 36 transit & various Vienna marks 16 Sep 36. With research notes. {C} US4	£18	235		LONDON-AFRICA-LONDON LATER FLIGHTS Moshi-Germany, 5c & 1/- Jubilee of KUT, tied with Moshi Registered 31 Dec 35 cds cancel. On plain registered cover. Air Mail label top left. Registration label of Moshi bottom left. Addressed to Glauchan Germany. Flight AN304. On the reverse Moshi registered 31 Dec 35, Brindisi 8 Jan 36 transit & Milan 9 Jan 36 transit. With research notes. {C} US4	£18
219		LONDON-AFRICA-LONDON LATER FLIGHTS Belgium Congo-Brussels, 50c 1f50 & 3f of Belgium Congo, tied with Costermanville 5 Oct 36 cds cancels. On air mail envelope with Par Avion in relief across the wings of a red aeroplane top left. Boxed Avion in black. Addressed to Brussels, via Kampala. No markings on reverse with back flap missing. With research notes. {C} US4	£24	236		LONDON-AFRICA-LONDON LATER FLIGHTS SWA-Kimberley-Athens, 2d x 6 of SWA, tied Helmeringhausen 9 Sep 35 cds cancels. On plain cover. Air Mail label middle left. Addressed to Emmerich Germany. By road to Keetmanshoop, then SAA Feeder service to Kimberley. Connecting with flight AN274. On the reverse Bethanie 10 Sep 35 transit, Keetmanshoop 11 Sep 35 transit. Emmerich 26 Sep 35 receiving. With research notes. {C} US4	£18
220		LONDON-AFRICA-LONDON LATER FLIGHTS Nairobi-London, 10c x 5 of KUT, tied with Nairobi 31 Oct 36 cds cancels. On plain cover. Air Mail label top left. Addressed to a Captain in the Devon & Cornwall Light Infantry Black Down Hants. Flight AN391. No markings on the reverse. Vertical crease & some tone spots. With research notes. {C} US4	£18	237		LONDON-AFRICA-LONDON LATER FLIGHTS Lindi-London, 30c Jubilee & 50c of KUT, tied with Lindi 8 Nov 35 cds cancel. On plain registered cover. Air Mail label top left. Lindi registration label bottom left. Addressed to Exeter. Flight AN290. On the reverse Lindi 8 Nov 35 cancels. Daressalaam Registered oval 13 Nov & Nairobi Registered oval 14 Nov 35. With detailed route notes. Scarce cover. {C} US4	£24
221		LONDON-AFRICA-LONDON LATER FLIGHTS Johannesburg-Germany, 1/- of SA, tied with Johannesburg 25 Nov 36 machine wavy line cancel. On plain air mail envelope. Addressed to Erurt. Flight AN398. On the reverse Erfurt 3 Dec 36 receiving. With research notes. {C} US4	£18	238		LONDON-AFRICA-LONDON LATER FLIGHTS Elisabethville Belgium Congo-Limassol Cyprus, 2f & 5f x 2 of Belgium Congo, tied with Elisabethville 4 #dec 35 cds cancels. On air mail envelope registered with Elisabethville registration label top middle. Typed 'Per Imperial Airways via Broken Hill' Addressed to Limassol. On the reverse Cairo 12 Dec 35 transit & indistinct registered oval 23 Dec 35 cancel. Very scarce in very good condition. {C} US4 (image available online only)	£73
222		LONDON-AFRICA-LONDON LATER FLIGHTS Cape Town-Essen, 1/- of SA, tied with Cape Town 14 Oct 35 machine wavy line cancel. On plain air mail envelope. Addressed to Essen Germany. Flight AN282. No markings on the reverse With research notes covering the whole journey. {C} US4	£18	239		LONDON-AFRICA-LONDON LATER FLIGHTS Fort Jameson N Rhodesia-London, 6d of N Rhodesia, tied with Fort Jameson 5 Dec 35 cds cancel. On plain cover. Air Mail label top left. Addressed to London EC3. Flight AN297. On the reverse Lusaka 7 Dec 35 transit. With research notes. {C} US4	£18
223		LONDON-AFRICA-LONDON LATER FLIGHTS 2 Covers: London-Cape Town, GV 1 1/2d & 2d, E8 1/2d & 1d x 2, tied with London W1 3 Dec 36 cds cancels. On plain cover. Air Mail label top left. Addressed to Cape Town. No markings on reverse. Second cover GV 2d & 2 1/2d tied with Bolton 2 Dec 36 machine wavy line cancel on 1 1/2d embossed postal stationary envelope. Air Mail label top left. Addressed to Tanga. Moshi 11 Dec 36 & Tanga 13 Dec 36 on reverse. Both flown on Flight AS402. With notes. {C} US4	£18	240		LONDON-AFRICA-LONDON LATER FLIGHTS Glauchau Germany-Moshi, 5pf & 40pf of Germany, tied with Glauchau cds cancel. On air mail stationary envelope. Addressed to Moshi. Flight AS299. On the reverse Moshi 18 Dec 35 receiving. With research notes. {C} US4	£18
224		LONDON-AFRICA-LONDON LATER FLIGHTS Johannesburg-Australia, 2d 6d & 1/- of SA, tied with Empire Exhibition Johannesburg 13 Jan 37 cds cancels. On plain cover. Addressed to Fern Tree Gully Victoria Australia. On the reverse Melbourne 2 Feb 37 receiving. With notes identifying the entire route. {C} US4	£29	241		LONDON-AFRICA-LONDON LATER FLIGHTS Alexandria-Paris, 3mils & 15mils x 2 of Egypt, tied with Alexandria 21 Dec 35 cds cancels. On plain cover. Air Mail label top left. Addressed to Paris. No markings on the reverse. {C} US4	£18
225		LONDON-AFRICA-LONDON LATER FLIGHTS London-Daressalaam, GV 1/2d joined pair, 6d joined pair & E8 1/2d joined pair, tied with London FS Air Mail 5 Nov 36 single ring cds cancels in purple. On stationary envelope pre printed address Huseinali Dharamsi Hasmani, PO Box No. 98, Daressalaam. Air Mail label top left. On the reverse Corrie Maccoll & Son senders cachet, Dodoma 12 Nov transit & Daressalaam 14 Nov 36 receiving. Roughly opened at top. With research notes. {C} US4	£18	242		LONDON-AFRICA-LONDON LATER FLIGHTS Johannesburg-Vienna, 1/- of SA. Tied with Johannesburg 24 Dec 35 machine wavy line cancel. On air mail envelope with additional Air Mail label middle top. Addressed to Vienna. Flight AN302. On the reverse Athens 31 Dec 35 transit & Vienna 2 Jan 36 receiving. With research notes. {C} US4	£18
226		LONDON-AFRICA-LONDON LATER FLIGHTS Germany-Moshi, 5pf & 40pf Air of Germany tied with indistinct air mail cancel of 10 Sep 35. On plain cover. Air Mail label top left. Addressed to Moshi. On the reverse the back flap missing, with Moshi 17 Sep 35 receiving. With research notes. {C} US4	£18	243		LONDON-AFRICA-LONDON LATER FLIGHTS Salisbury-London, 2d Jubilee & 4d of S Rhodesia, tied with Salisbury 14 Aug 35 cds cancels. On Imperial Airways stationary envelope. Winged logo bottom left. Addressed to Dundee. Flight AN264. On the reverse no markings but The South African Canvas Co. Ltd Salisbury on the back flap. With research notes. {C} US4	£18
227		LONDON-AFRICA-LONDON LATER FLIGHTS Khartoum-London, 2 1/2p on 3mils joined pair of Sudan (SG69), tied with Khartoum Registered oval 14 May 35. On plain cover. Air Mail label top left. Khartoum registration label bottom left. Addressed to Cockermouth. Flight AN238. On the reverse Khartoum registered oval of 14 May & Cockermouth 26 May 35 receiving. With research notes. Couple of tone spots around the edge of one stamp & the Air Mail label. {C} US4	£18	244		LONDON-AFRICA-LONDON LATER FLIGHTS ZANZIBAR.London-Zanzibar, GV 6d. Perfin C & E M. tied with London FS Air Mail 3 Dec 36 machine wavy line cancel. On plain stationary envelope for C & E Morton Portsoken House Minories London EC3. (Back flap). Air Mail label top left. Addressed to Zanzibar. Flight AS402 to Nairobi. Then Wilson Airways feeder service. On the reverse Zanzibar 14 Dec 36 receiving. Some creasing to the edges. With notes. Scarce. {C} US4	£29
228		LONDON-AFRICA-LONDON LATER FLIGHTS London-Mombasa, GV 3d 6d & 1 1/2d Jubilee, tied with Horwich End Whaley Bridge 27 May 35 cds cancels. On plain registered cover. Air Mail label top left. Whaley Bridge registration label top middle. Addressed to Mombasa. Flight AS244. On the reverse Stockport Cheshire 27 May 35 registered oval. Whaley Bridge Stockport cds, Mombasa Registered 5 Jun 35 receiving. With research notes. {C} US4	£18	245		LONDON-AFRICA-LONDON LATER FLIGHTS MADAGASCAR. Nairobi-Quelimane via Broken Hill. 5c 30c & 1/- of Kenya & Uganda, tied with Nairobi 30 Jul 34 cds cancels. Plain cover. Air Mail label top left. Manuscript 'By First Flight Broken Hill-Mozambique' top. Addressed to Beira P.E. Africa. Flight AS178 arriving Broken Hill 1 Aug 34. Then carried by S.N.A.M. on the first Easterly Service leaving 2 Aug to Madagascar via Quelimane Mozambique arriving on the 3 Aug 34. On the reverse Mozambique Central 3 Aug 34 receiving. Very clean cover. Very Scarce. {C} US4	£46

Lot No	Cat No	Description	Estimate
General - Imperial Airways - continued			
246		LONDON-AFRICA-LONDON LATER FLIGHTS MADAGASCAR. Durban-Tananarive, via Broken Hill. 3d & 4d Air x 3, of SA, tied with Durban 31 Jul 34 cds cancels. On Imperial Airways stationary envelope. Winged logo bottom left. Typed 'Via Broken Hill'. Addressed to Tananarive. From Broken Hill, S.N.A.M. on the first Easterly Service leaving 2 Aug to Madagascar via Quelimane Mozambique. On the reverse Tananarive 4 Aug 34 receiving. Very Scarce. {C} US4	£46
247		LONDON-AFRICA-LONDON LATER FLIGHTS MADAGASCAR. Johannesburg-Tananarive, via Broken Hill. 4d Air & 1/-, of SA, tied with Johannesburg 31 Jul 34 cds cancel. On Imperial Airways stationary envelope. Winged logo bottom left. Typed 'Via Broken Hill'. Addressed to Tananarive. From Broken Hill, S.N.A.M. on the first Easterly Service leaving 2 Aug to Madagascar via Quelimane Mozambique. On the reverse Tananarive 4 Aug 34 receiving. Very Scarce. {C} US4	£46
248		LONDON-AFRICA-LONDON LATER FLIGHTS MADAGASCAR. Broken Hill-Quelimane, 1d block of 4, 1d & 1/2d joined pairs, of N Rhodesia, tied with Broken Hill 1 Aug 34 cds cancels. On Imperial Airways stationary envelope with winged logo bottom left. Typed 'Via Broken Hill'. Addressed to Quelimane. Flown by S.N.A.M. On the first flight. On the reverse 2 Aug 34 Quelimane hexagonal receiving. Display quality cover. With notes. {C} US4 (image available online only)	£89
249		LONDON-AFRICA-LONDON LATER FLIGHTS MADAGASCAR. Mozambique-Paris, 45c joined pair & 85c of Mozambique, tied with 27 Apr 37 hexagonal cancels. On plain cover. Air Mail label top left with tax inserted by hand. Addressed to St.E'tienne. Flown by Regie Malagache on their route between Tananarive-Elisabethville-Broken Hill. Arriving on 29 Apr 37. Connecting with the Northbound service Flight AN442. On the reverse 5 May 37 St. E'tienne receiving. Mount marks on the back. With notes. {C} US4 (image available online only)	£89
250		LONDON-AFRICA-LONDON LATER FLIGHTS ZANZIBAR. Hamburg-Zanzibar, 5pf & 60pf of Germany, tied with Hamburg 13 Feb 34 machine cancel. On plain cover. Air Mail label bottom left. Typed top middle 'By Airmail via Cairo'. Addressed to Zanzibar. By rail to Brindisi connecting with southbound flight AS155 to Nairobi. Transferred to Wilson Airways coastal feeder service. On the reverse Munich 14 Feb 34 transit & Zanzibar 21 Feb 34 receiving. With notes. Scarce. {C} US4	£46
251		LONDON-AFRICA-LONDON LATER FLIGHTS MADAGASCAR. Salisbury-Tananarive, via Broken Hill. 3d Victoria Falls & 1/-, of S Rhodesia, tied with Salisbury 1 Aug 34 cds cancels. On plain cover. Air Mail label top left. Typed 'First Flight Broken Hill N Rhodesia-Madagascar'. Addressed to Tananarive Madagascar. From Broken Hill, S.N.A.M. on the first Easterly Service leaving 2 Aug to Madagascar via Quelimane Mozambique. On the reverse Tananarive 4 Aug 34 receiving. Very Scarce. {C} US4	£46
252		LONDON-AFRICA-LONDON LATER FLIGHTS ZANZIBAR. London-Zanzibar, GV 6d, tied with London FS Air Mail 24 Mar 36 machine wavy line cancel. On plain cover. Air Mail label top left. Addressed to Zanzibar. Flight AS329 to Nairobi. Then Wilson Airways feeder service. On the reverse Zanzibar 30 Mar 36 receiving. Some creasing to the edges. With notes. Scarce. {C} US4	£29
253		LONDON-AFRICA-LONDON LATER FLIGHTS MADAGASCAR. Nairobi-Tananarive, via Broken Hill. 10c & 2/- of Kenya & Uganda, tied with Nairobi 30 Jul 34 cds cancels. Plain cover. Air Mail label top left. Manuscript 'By First Flight Broken Hill-Madagascar' top. Addressed to Tananarive. Flight AS178 arriving Broken Hill 1 Aug 34. Then carried by S.N.A.M. on the first Easterly Service leaving 2 Aug to Madagascar via Quelimane Mozambique. On the reverse Tananarive 4 Aug 34 receiving. Postal ink smudges across front from cancelling machine. Very Scarce. {C} US4	£35
254		LONDON-AFRICA-LONDON LATER FLIGHTS ZANZIBAR. London-Zanzibar, GV 6d. PerfinH & P. tied with Reading 21 Apr 37 machine wavy line cancel. On illust stationary envelope for Huntley & Palmers with illustration of a biscuit tin in green & red. Air Mail label top middle. Addressed to Zanzibar. Flight AS442 to Nairobi. Then Wilson Airways feeder service. On the reverse Zanzibar 3 May 37 receiving. Some creasing to the edges & small tear top middle. With notes. Very Scarce. {C} US4	£29
255		LONDON-AFRICA-LONDON LATER FLIGHTS ZANZIBAR. Zanzibar-Tanga, 20c of Zanzibar, tied with Post Office Zanzibar Empire Air Mail (North bound) First Flight Cover 1 July 1937 boxed cancel. On plain cover. Addressed to Tanga. With the introduction of the Empire Flying Boat Service they stopped calling at Nairobi. Wilson Airways undertook a feeder service between Daressalaam-Kisumu. Carried on the first Northbound flight. Tanga 2 Jul 37 receiving. Slightly soiled. With notes. {C} US4	£18
256		LONDON-AFRICA-LONDON LATER FLIGHTS ZANZIBAR. Zanzibar-Mombasa, 20c of Zanzibar, tied with Post Office Zanzibar Empire Air Mail (North bound) First Flight Cover 1 July 1937 boxed cancel. On plain cover. Addressed to Mombasa. With the introduction of the Empire Flying Boat Service they stopped calling at Nairobi. Wilson Airways undertook a feeder service between Daressalaam-Kisumu. Carried on the first Northbound flight. No marking on the reverse. {C} US4	£18
257		LONDON-AFRICA-LONDON LATER FLIGHTS ZANZIBAR. Zanzibar-Grahamstown, 20c of Zanzibar, tied with Post Office Zanzibar Empire Air Mail (South bound) First Flight Cover 3 July 1937 boxed cancel. On plain blue air mail cover. Addressed to Grahamstown SA. With the introduction of the Empire Flying Boat Service they stopped calling at Nairobi. Wilson Airways undertook a feeder service between Daressalaam-Kisumu. Carried on the first Southbound flight. No marking on the reverse. {C} US4	£18
258		LONDON-AFRICA-LONDON LATER FLIGHTS ZANZIBAR. Zanzibar-Chunya, 20c of Zanzibar, tied with Post Office Zanzibar Empire Air Mail (South bound) First Flight Cover 3 July 1937 boxed cancel. On plain cover. Addressed to Chunya Tanganyika. With the introduction of the Empire Flying Boat Service they stopped calling at Nairobi. Wilson Airways undertook a feeder service between Daressalaam-Kisumu. Carried on the first Southbound flight. On the reverse Chunya 9 Jul 37 receiving. {C} US4	£18
259		LONDON-AFRICA-LONDON LATER FLIGHTS Johannesburg-London, 1/2d joined pair 1 1/2d Union SA, tied with Johannesburg 27 Nov 34 cds cancels. On postal stationary postcard Springbok 1/2d. Typed at left '1st flight at reduced postage between SA & UK. Addressed to Birmingham. Flight AN195. No markings on the reverse. With research notes. {C} US4	£18

Lot No	Cat No	Description	Estimate
General - Imperial Airways - continued			
260		LONDON-AFRICA-LONDON LATER FLIGHTS Port Said Egypt-Marseille, 13 mils & 20 mils Air of Egypt, tied with Simon Arzt Store Port Said 15 May 35 cds cancels. On plain cover. Manuscript Per Avion By Air Mail top left. Addressed to Marseille. Flight AN237. On the reverse Alexandria 15 May 35 transit & Marseille 19 May 35 receiving. With research notes. {C} US4	£18
261		LONDON-AFRICA-LONDON LATER FLIGHTS ZANZIBAR. London-Zanzibar, GV 1 1/2 x 4 Perfin 'P.W.&A. tied with Birmingham 26 Jul 35 cds cancels. On plain stationary envelope for Parker Winder & Achurch Ltd Broad Street Birmingham (On back flap). Air Mail label bottom left. Addressed to Zanzibar. Flight AS261 to Nairobi. On the reverse Zanzibar 6 Aug 35 receiving. Some creasing to the edges & overall toned. With notes. Scarce. {C} US4	£46
262		LONDON-AFRICA-LONDON LATER FLIGHTS Cape Town-London. 6d of SA, tied with Wellington Station 11 Jan 37 cds cancel. On plain cover. Air Mail label top left. Addressed to London EC2. Flight AN434. On the reverse a cachet for Barclays Bank Wellington Cape Province, & Barclays Bank on back flap. No postal markings. Been opened on 3 sides & horiz crease. With research notes. {C} US4	£10
263		LONDON-AFRICA-LONDON LATER FLIGHTS Bulawayo-London, 3d (Victoria Falls & 6d of S Rhodesia, tied with Bulawayo 2 Oct 34 cds cancels. On plain cover. Air Mail label top left. Addressed to North Berwick & re-directed twice. Edinburgh 12 Oct 34 machine cancel on front. No markings on the reverse. Hinge marks on back, wear to edges & some tone marks on perfs. With research notes. {C} US4	£10
264		LONDON-AFRICA-LONDON LATER FLIGHTS Khartoum-London, 2 1/2p Air of Sudan, tied with partial Khartoum 19 Oct 34 cds cancel. On plain cover. Air Mail label top left. Addressed to London W1. Flight AN189. On the reverse Sudan Air Mail Khartoum 19 Oct 34 cds. Horiz crease. With research notes. {C} US4	£10
265		LONDON-AFRICA-LONDON LATER FLIGHTS Nairobi-London, 30c & 1/- of Kenya & Uganda, tied with Kilindini 12 Jan 35 cds cancels. No plain cover. Air Mail label top left. Addressed to Taplow. Flight AN203. No markings on the reverse. Rather soiled with large stain on back. With research notes. {C} US4	£10
266		LONDON-AFRICA-LONDON LATER FLIGHTS Alexandria-London, 3mils & 20mils Airs of Egypt, tied with Alexandria 29 Jan 35 cds cancels. On plain cover. Addressed to Fareham. Flight AN206. Slightly soiled with creases to edges. With research notes. {C} US4	£10
267		LONDON-AFRICA-LONDON LATER FLIGHTS Durban-London, 4d & 6d of SA, tied with Mayville 21 Mar 35 cds cancels. On plain registered cover. Air Mail label middle right. Mayville Durban registration cachet with number inserted by hand bottom left. Addressed to Nuneaton & re-directed to Evesham. On the reverse Mayville 21 Mar 35 cds, Nuneaton 1 Apr 35 registered oval & Evesham 2 Apr 35 registered oval. Roughly opened at top. Some soiling. With research notes. {C} US4	£10
268		LONDON-AFRICA-LONDON LATER FLIGHTS Kimberley-Germany, 1/- of SWA tied with Swakopmund 20 Apr 36 cds cancel. On plain cover. Air Mail label top left. Addressed to Germany. South African Airways to Kimberley & onto Johannesburg connecting with Flight AN338. On the reverse Swakopmund 20 Apr 36 cds. Some creasing to edges. With research notes. {C} US4	£12
269		LONDON-AFRICA-LONDON LATER FLIGHTS MADAGASCAR. Johannesburg-Mozambique, via Broken Hill. 2d & 3d of SA, tied with Johannesburg 31 Jul 34 cds cancels. On postal stationary postcard. Air Mail label top left. Typed 'First Flight Broken Hill N Rhodesia-Madagascar'. Addressed to Mozambique. From Broken Hill, S.N.A.M. on the first Easterly Service leaving 2 Aug to Madagascar via Quelimane Mozambique. On the reverse Mozambique Central 3 Aug 34 receiving. Very Scarce. {C} US4 ..	£46
270		LONDON-AFRICA-LONDON LATER FLIGHTS London-Kampala, GV 6d (Control Z36), tied with London FS Air Mail 7 Oct 36 machine wavy line cancel. On plain cover. Air Mail label top left. Addressed to Mr & Mrs J F Shillito, Fort Portal. Flight AS386. On the reverse Kampala 14 Oct 36 transit & Fort Portal 15 Oct 36 receiving. Shillito was an Entomologist specialising in the mosquito. Roughly opened at top & wrinkled. With research notes. {C} US4	£12
271		LONDON-AFRICA-LONDON LATER FLIGHTS London-Cape Town, E8 1/2d joined pair, 1d 1 1/2d & 2 1/2d, tied with Wilton Road Hudson's Place 2 Mar 37 cds cancels. On air mail stationary envelope. Typed 'First Regular England-Africa Air Service ex Southampton'. Addressed to Cape Town. Flight AS427. On the reverse Houses of Parliament 11 Mar 37 receiving. Very clean cover. With notes. {C} US4	£29
272		LONDON-AFRICA-LONDON LATER FLIGHTS Johannesburg-India, Portugese Mozambique 3c & 85c joined pair tied with Lourenco Marques 10 Mar 37 hexagonal cancels. Air Mail Etiquette label top left with tax inserted by hand. Addressed to Rajkat via Karachi. By train to Johannesburg connecting with Flight AN429 to Alexandria. Transferred to the India service IE532 to Karachi. Tate & Sons feeder service to Ahmadabad arriving Rajkat 24 Mar 37. Tropicalised & quite fragile but very rare. With research notes. {C} US4 (image available online only)	£73
273		LONDON-AFRICA-LONDON LATER FLIGHTS Bulawayo-London, GVI Coronation set of 4 of S Rhodesia tied with Bulawayo 12 May 37 cds x 2 & Bulawayo Registered 12 May 37 x 2 cds cancels. First Day of Issue. On plain cover. Air Mail label top left. Bulawayo registration label middle left. Addressed to Golders Green. Flight AN446. On the reverse Bulawayo registered 12 May 37 cds cancel. With original contents. Some creasing to edges. With research notes. {C} US4	£18
274		LONDON-AFRICA-LONDON LATER FLIGHTS London-Bulawayo, E8 1 1/2d block of 4, tied with Brixham 29 Apr 37 cds cancels. On plain cover. Air Mail label middle. Addressed to Bulawayo & re-directed twice. Flight AS444 on the first accelerated service Southampton to Cape Town. Arriving Bulawayo 8 May 37. Re-directed to Johannesburg with arrival on front 12 May 37 via Flight AS445. Redirected to Theydon so back to Bulawayo on Flight AN447 arriving 15 May 37 with cds on back. Arriving Theydon 17 May 37. Some creasing to edges but exhaustive research to unravel the route. With notes & a copy of a map showing part of the route taken. {C} US4	£35

Lot No	Cat No	Description	Estimate	Lot No	Cat No	Description	Estimate
		General - Imperial Airways - continued				General - Imperial Airways - continued	
275		LONDON-AFRICA-LONDON LATER FLIGHTS London-Cairo, GV 3d, tied with Cleeve Hill Cheltenham 15 May 37 cds cancel. On plain cover. Air Mail top left. Manuscript top left, 'To Await Arrival'. Addressed to Cairo. Flight AS449. On the reverse Cairo 21 May 37 receiving. Part of back flap missing. With notes. {C} US4	£12	291		LONDON-AFRICA-LONDON LATER FLIGHTS Elizabeth ville Belgium Congo-Paris, 1f x 3 & 2f x 4 of Belgium Congo, tied with Elizabethville 24 May 33 cds cancels. On plain cover. Boxed Avion cachet. Manuscript 'Par Imperial Airways' in red. Addressed to Paris. Flight AN116. On the reverse a further 3 x 1f Air stamps tied with Elizabethville 24 May 33 cds cancels. With notes of route. Very scarce cover very fine. {C} US4 (image available online only)	£58
276		LONDON-AFRICA-LONDON LATER FLIGHTS Lindi-Nairobi, GV 10c & GVI Coronation 5c & 20c of KUT, tied with Lindi 7 Jun 37 cds cancels. On plain cover. Air Mail label top left. Addressed to Uplands Kenya. Flown on the first Northbound coastal route service having left Durban on the 7 Jun 37 and the first flight to call at Lindi. On to Kisumu, transferred to Wilson Airways feeder service to Nairobi. Uplands 13 Jun 37 receiving on the front. With notes. {C} US4	£29	292		LONDON-AFRICA-LONDON LATER FLIGHTS Johannesburg-Berlin via Athens, 1/- of SA, tied with Johannesburg 7 Jun 33 cds cancel. On plain cover. Air Mail label bottom right. Typed top left 'By Imperial Airways' Berlin Luftpost in red on front. Addressed to Hannover. Flight AN118. On the reverse a Berlin 18 Jun 33 receiving. Research notes. {C} US4	£24
277		LONDON-AFRICA-LONDON LATER FLIGHTS Costermanville Belgium Congo-Assisi Italy, 50c x 2 & 4f of Belgium Congo, tied with Costermanville 3 Jun 37 cds cancels. One strike well clear of stamps. On plain air mail stationary envelope. Air Mail label placed over the top of red aeroplane logo bottom left. Addressed to Assisi. Flight AN454. On the reverse Rutshuru 6 Jun 37 transit & Assisi 17 Jun 37 receiving. Some creasing to edges. With notes. {C} US4	£29	293		LONDON-AFRICA-LONDON LATER FLIGHTS Cairo-Paris, 3mils & 30mils Airs of Egypt, tied with Cairo 20 Jun 33 cds cancels, one well clear of the stamps. On advertising cover for L Orvieto 718 Le Caire. Addressed to Paris. Flight AN119. On the reverse an indistinct Brindisi 22 Jun 33 transit. {C} US4	£24
278		LONDON-AFRICA-LONDON LATER FLIGHTS MADAGASCAR. Nairobi-Quelimane via Broken Hill. 5c 30c & 1/- of Kenya & Uganda, tied with Nairobi 30 Jul 34 cds cancels. Plain cover. Air Mail label top left. Addressed to Quelimane. Flight AS178 arriving Broken Hill 1 Aug 34. Then carried by S.N.A.M. on the first Easterly Service leaving 2 Aug to Madagascar via Quelimane Mozambique arriving on the 3 Aug 34. On the reverse Quelimane 3 Aug 34 receiving. Noted as being one of just 170 items of mail to Quelimane on this flight. Couple of small tone spots on front. With research notes. Very Scarce. {C} US4	£46	294		LONDON-AFRICA-LONDON LATER FLIGHTS Belgium Congo-Juba-Cape Town, 2f x 3 of Belgium Congo, tied with Buta 3 Jan 32 cds cancels. On Springbok illust cover. Manuscript Via Juba (Sudan). Addressed to Cape Town. On the reverse Aba 11 Mar 32 transit & Cape Town 21 Mar 32 receiving. Very fine display quality item which requires a little more research to understand the delay between Buta & Aba. {C} US4 (image available online only)	£58
279		LONDON-AFRICA-LONDON LATER FLIGHTS Switzerland-Entebbe, 90c of Switzerland (SG346 Cat E55) tied with Champerty 27 Jul 36 cds cancel. On plain cover. Air Mail label middle top. Addressed to Fort Portal Uganda. Flight AS365. On the reverse Kampala 2 Aug 36 transit & Fort Portal 3 Aug 36 receiving. Tear top middle & edge wear. With research notes. {C} US4	£18	295		LONDON-AFRICA-LONDON LATER FLIGHTS Johannesburg-Athens 1/- x 2 of SA tied with Johannesburg 21 Jun 33 cds cancel. On plain cover. Air Mail label top left. Berlin Luftpost cachet in red on front. Addressed to Wiesbaden. Flight AN120 On the reverse Berlin 30 Jun 33 transit. {C} US4	£18
280		LONDON-AFRICA-LONDON LATER FLIGHTS London-Mombasa via Nairobi, GV 1d & 1½d block of 4, tied with Woodford Green 11 Apr 33 cds cancels. On plain cover. Air Mail label top left. Addressed to Mombasa. Flight AS111. On the reverse Mombasa 20 Apr 33 receiving. From Nairobi connected with Wilson Airways feeder service to Mombasa. {C} US4	£18	296		LONDON-AFRICA-LONDON LATER FLIGHTS Johannesburg-Athens-Hamburg, 1/- of SA, tied with Johannesburg 19 Jul 33 cds cancel. On plain cover. Air Mail left. Berlin Luftpost cachet in red on front. Addressed to Hamburg. Flight AN124. On the reverse Berlin 28 Jul 33 receiving. {C} US4	£46
281		LONDON-AFRICA-LONDON LATER FLIGHTS Port Elisabethville-Johannesburg-Germany, 1/- of SA (interestingly not optv SWA) tied with Port Elisabethville 31 Jul 33 cds cancel. On plain cover. Air Mail label bottom left. MA Laudin Import & Export Agencies Port Elisabethville sender. Typed 'Imperial Airways'. Berlin Luftpost cachet in red on front. Addressed to Offenbach. Flight AN126. On the reverse Berlin 11 Aug 33 receiving. With research notes. {C} US4	£46	297		LONDON-AFRICA-LONDON LATER FLIGHTS Bremen Germany-Brindisi-Kimberley-Omaruru SWA, 5pf & 1m Air of Germany, tied with Bremen 15 Dec 32 cds cancels. On plain cover. Air Mail label top left. Addressed to Omaruru SWA. Flight AS95. Bremen by train to Brindisi connecting with AS95. To Kimberley, transfer to Windhoek then train to Omaruru. On the reverse Alexandria 20 Dec 32 transit, Kimberley Windhoek Air Mail 3 Jan 33 transit, Omaruru 54 Jan 33 receiving. With write up notes. Scarce cover. {C} US4	£35
282		LONDON-AFRICA-LONDON LATER FLIGHTS London-Nairobi, GV 3d & 4d, tied with Shipston on Stour 27 Sep 32 cds cancels. On plain cover. Nairobi 6 Oct 32 receiving on front. Addressed to Nairobi & re-directed to Athi River. Flight AS83. On the reverse Nairobi 5 Oct 32 transit & indistinct Athi River receiving. {C} US4	£18	298		LONDON-AFRICA-LONDON LATER FLIGHTS London-Nairobi, GV 1½d, 2½d & 3d, tied with London WC 18 Apr 32 machine wavy line cancel. On plain cover. Air Mail label top left. Addressed to Nairobi. Flight AS60. On the reverse Nairobi 28 Apr 32 receiving. {C} US4	£18
283		LONDON-AFRICA-LONDON LATER FLIGHTS Nairobi-London, 5c, 10c & 20c x 4 of Kenya & Uganda, tied with Machakos 7 Oct 32 cds cancels. On plain Registered cover. Air Mail label top left. Machakos registration label bottom left. RTS in blue crayon & Nairobi RLO 18 Nov 32 dealing with the return. Addressed to Leicester. Flight AN84. On the reverse Gone Away in blue crayon. Nairobi 9 & 10 Oct 32 registered oval cancels, Rotherby Leicester 24 Oct 32 receiving. Leicester 25 Oct 32 cds & Machakos 24 Nov 32 return. (A round trip of 49 days). {C} US4	£26	299		LONDON-AFRICA-LONDON LATER FLIGHTS Moshi-Paris, 5c of Tanganyika, 20c x 2 & 30c of KUT, tied with Moshi 5 May 35 cds cancels. On plain cover. Air Mail label top left. Addressed to Paris. Flight AN235. On the reverse further KUT 1c tied with Paris 13 May 35 receiving. Roughly opened with damage to one stamp. With research notes. {C} US4	£18
284		LONDON-AFRICA-LONDON LATER FLIGHTS Hamburg-Athens-Cape Town, 5 pf & 30pf x 3 of Germany, tied with Hamburg 6 Oct 32 machine wavy line cancels. On plain cover. Air Mail label middle left. Vienna 12 Oct 32 transit. Addressed to East London SA. Flight AS85. On the reverse Vienna 7 Oct 32 transit, Alexandria 15 Oct 32 transit. {C} US4	£24	300		LONDON-AFRICA-LONDON LATER FLIGHTS Cape Town-Darwin, 6d & 1/- of Transvaal & 2d SA, tied with Port Elizabeth 3 Dec 34 cds cancels. On plain cover. Air Mail label top left. Manuscript in red, South African Airways, Imperial Airways & Quantas Empire Airways. Addressed to Darwin. Flight AN196 Cape Town-Cairo, connecting with IE298 On the reverse Darwin 19 Dec 34 receiving. With research notes. {C} US4	£18
285		LONDON-AFRICA-LONDON LATER FLIGHTS London-Nairobi-Daressalaam, GV 1d & 1½d x 4, tied with Hastings 24 Oct 32 cds cancels. On plain cover. Air Mail label bottom left. Addressed to Director of Medical Sanitation Daressalaam. Flight AS87. On the reverse Daressalaam 3 Nov 32 receiving. From Nairobi carried by Wilson Airways Feeder Service to Daressalaam. {C} US4	£24	301		LONDON-AFRICA-LONDON LATER FLIGHTS Nairobi-London, 5c vertical strip of 3 & 50c of Kenya & Uganda, tied with Nairobi 26 Mar 32 Savings Bank slogan cancel. Plain cover. Air Mail label top left. Addressed to London SW5. No markings on the reverse. Carried on flight AN55. {C} US4	£18
286		LONDON-AFRICA-LONDON LATER FLIGHTS Johannesburg-Cape Town, VRI 1d on 1d, Natal Half on 1d, Transvaal ½d, COGH ½d, Union 1d & Springbok ½d Official, tied with Pigg's Peak 3 Dec 32 cds cancels. On Robertson illust cover. Addressed to Cape Town. On the reverse manuscript 'Posted at Johannesburg under cover to Postmaster at Pigg's Peak'. Cape Town Poste Restante 8 Dec 32 & J Robertson sender cachet. Display quality cover with scarce postmark. {C} US4	£35	302		LONDON-AFRICA-LONDON LATER FLIGHTS Malakal-London, 10mils & 2p of Sudan, tied with Sudan Air Mail Malakal 3 Feb 32 cds cancels One well clear of the stamps. Plain cover. Air Mail label top left. Addressed to Cheam Surrey. No markings on the reverse. {C} US4	£18
287		LONDON-AFRICA-LONDON LATER FLIGHTS Cape Town-London, 1/- Air of South Africa tied with Cape Town 16 Aug 32 cds cancel. On plain cover. Air Mail label top left. Addressed to Hampstead & re-directed to the Isle of Arron. Flight AN76. On the reverse Hampstead 29 Aug 32 wavy line machine cancel receiving. {C} US4	£29	303		LONDON-AFRICA-LONDON LATER FLIGHTS Wadi Halfa-Cairo, 2p Air of Sudan, tied with Sudan Air Mail Wadi Halfa 4 Feb 32 cds cancel. On Springbok illust cover. Addressed to Cairo. On the reverse Cairo 6 Feb 32 receiving. {C} US4	£24
288		LONDON-AFRICA-LONDON LATER FLIGHTS Aba Belgium Congo-Juba-London, 50c x 3 & 2f X 2 of Belgium Congo tied with Aba 17 Mar 33 cds cancels. On plain cover. Boxed Avion cachet at left. Addressed to Battle Sussex. Flight AN106. On the reverse a Brussels transit 27 Mar 33. Miss directed to Brussels in error. Stained, creasing & some of the stamps damaged but a very scarce cover. {C} US4	£29	304		LONDON-AFRICA-LONDON LATER FLIGHTS Cape Town-London, 4d & 1/- Air of South Africa, tied with Table Mountain 22 Mar 32 cds cancels. One well clear of the stamps. On plain Registered cover. Air Mail label top right. Cape Town R Registered cachet. Addressed to Radio Station Lands End. On the reverse Table Mountain 22 Mar 32 cancel & Cape Town 22 Mar 32 transit. {C} US4	£24
289		LONDON-AFRICA-LONDON LATER FLIGHTS Nairobi-London, 10c 15c & 50c of Kenya & Uganda, tied with Nairobi 13 Aug 32 cds cancel. On advertising cover for Chas A Heyer & Co with drawing of lion (Partially obscured by the stamps). Air Mail label top right. Addressed to Suhl Germany. Flight AS75. On the reverse Brindisi 19 Aug 32 transit. Rather soiled from black canceller ink. {C} US4	£20	305		LONDON-AFRICA-LONDON LATER FLIGHTS Johannesburg-Athens, 1/- Air of South Africa, tied with Johannesburg 16 Sep 32 cds cancel. On plain cover. Air Mail label top left. Berlin Luftpost cachet in red on front. Addressed to Forshaga Sweden. Flight AN79. On the reverse Rosenthal & co Johannesburg cachet, Berlin 16 Sep 32 transit, Malmö 17 Sep 32 receiving. With route notes. {C} US4	£29
290		LONDON-AFRICA-LONDON LATER FLIGHTS Berlin-Brindisi-Kimberley-Windhoek, 5pf & 25pf x 4 tied with Berlin 15 May 33 cds cancels. On plain cover. Air Mail label middle left. Addressed to Windhoek. Flight AS116. Route Berlin to Brindisi by train, connecting with southbound flight AS116. To Kimberley. Then by South West African Airways to Windhoek arriving 28 May 33. On the reverse Air Mail Windhoek-Kimberley 28 May 33 receiving. {C} US4	£24	306		LONDON-AFRICA-LONDON LATER FLIGHTS Johannesburg-London, 1d SG261 (Transvaal), 1d VRI SG102 (O F S) 1d COGH, tied with Johannesburg 7 Apr 32 machine wavy line. On Robertson illust cover. Addressed to Wichita Falls Texas USA. No markings on the reverse. Late use of KE issues. {C} US4	£24
				307		LONDON-AFRICA-LONDON LATER FLIGHTS Johannesburg-London, 2d & 1/- Air of SA, tied with Pretoria 7 Dec 32 cds cancel. On 4d Registered stationary envelope. Air Mail label top left. Pretoria boxed R cachet. Addressed to Battersea. Flight AN92. Battersea Registered oval 19 Dec 32 receiving on front. No markings on the reverse. {C} US4	£35
				308		LONDON-AFRICA-LONDON LATER FLIGHTS Nairobi-London, 15c & 50c of Kenya & Uganda, tied Nairobi 7 May 32 East Africa Exports slogan cancel. On plain cover. Air Mail labels top left. Addressed to London SW5. Flight AN61. No markings on the reverse. {C} US4	£18

Lot No	Cat No	Description	Estimate
		General - Imperial Airways - continued	
309		LONDON-AFRICA-LONDON LATER FLIGHTS Nairobi-London, 15c & 30c x 2 of Kenya & Uganda, tied Nairobi 4 Jun 32 Make Your Home in Kenya slogan cancel. On plain cover. Air Mail label top left. Addressed to London SW3. Flight AN65. No markings on the reverse. {C} US4	£18
310		LONDON-AFRICA-LONDON LATER FLIGHTS Germany-Kimberley, 5pf (SG426) & 1m Air (SG397) of Germany, tied Bremen 1 Jun 32 cds cancels. On plain cover. Air Mail label bottom left. Luftpost Berlin cancel in red. Typed 'By Air Mail from England to South Africa' Addressed to Omaruru SWA. AS66. On the reverse Berlin 1 Jun & 2 Jun 32 cds transits, Alexandria 4 Jun 32 transit, Kimberley-Windhoek Air Mail 12 Jun 32 Then flown on South West African Airways feeder service to Windhoek 13 Jun 32 & Omaruru 15 Jun 32 receiving. {C} US4	£24
311		LONDON-AFRICA-LONDON LATER FLIGHTS SWA-Germany, 4d & 1/- of SWA, tied Maltahohe 27 Jun 32 cds cancel. On plain Registered cover. Air Mail label bottom left. Maltahohe registered R cachet with number inserted by hand. Berlin Luftpost Air Mail cachet in red on front. Addressed to Berlin. AN69. On the reverse Berlin 10 Jun & 11 Jun 32 cds receiving. With research notes. Scarce {C} US4	£35
312		LONDON-AFRICA-LONDON LATER FLIGHTS Germany-Kimberley, 5pf (SG426) & 1m Air (SG397) of Germany, tied Bremen 20 Jul 32 cds cancels. On plain cover. Air Mail label left. Addressed to Omaruru SWA. Flight AS74. On the reverse Alexandria 26 Jul 32 transit, Kimberley-Windhoek Air Mail 8 Aug 32 transit. {C} US4	£24
313		LONDON-AFRICA-LONDON LATER FLIGHTS Moshi-London, 5c & 20c x 3 of Tanganyika, tied with Moshi 6 Aug 32 cds cancels. On plain cover. Air Mail label top left. Addressed to Norwich. Flight AN74. On the reverse North Walsham 15 Aug 32 receiving. {C} US4	£24
314		LONDON-AFRICA-LONDON LATER FLIGHTS London-Dodoma, GV 2d & 5d, tied with Croydon 2 Aug 32 machine wavy line cancel. On plain cover. Air Mail label top left. Addressed to Southern Brigade, King's African Rifles Daressalaam. Flight AS76. On the reverse Dodoma 11 Aug 32 transit & Daressalaam 13 Aug 32 receiving. {C} US4	£20
315		LONDON-AFRICA-LONDON LATER FLIGHTS Kampala-London, 15c & 50c of Kenya & Uganda, tied with Kampala 10 Feb 32 cds cancels. Springbok illust cover. Tynygongl 24 Feb 32 receiving on front. Addressed to Anglesey. No markings on the reverse. Some light staining mainly on the back. {C} US4	£24
316		LONDON-AFRICA-LONDON LATER FLIGHTS Arusha-Moshi-Germany, 15c & 20c x 3 of Tanganyika, tied with Arusha 18 Oct 33 cds cancels. On plain cover. Air Mail label top left. Addressed to Wiesbaden. Flight AN137. On the reverse Moshi 19 Oct 33 transit & Brindisi 27 10 33 transit. With research notes. {C} US4	£29
317		LONDON-AFRICA-LONDON LATER FLIGHTS Amsterdam-Omaruru SWA, 12½c x 5 of Netherlands, tied with Amsterdam 6 Nov 34 cds cancels. On plain cover. Air Mail label top left. Addressed to Omaruru SWA. Flight AS193. On the reverse Paris 7 Nov 34 transit, Windhoek lugpos 17 Nov 34 transit & Omaruru 18 Nov 34 receiving. Flown Kimberley-Windhoek on SWA Airways. With research notes. {C} US4	£18
318		LONDON-AFRICA-LONDON LATER FLIGHTS Hamburg-Daressalaam, 50pf & 1f of Germany, tied with Hamburg 2 Nov 34 machine wavy line cancel. On plain cover. Air Mail label top left. Typed Via Cairo top left. Addressed to Daressalaam. Flight AS193. On the reverse Darassalaam 13 Nov 34 receiving. On arrival at Nairobi transferred to Wilson Airways feeder service to Darassalaam. With research notes. {C} US4	£18
319		LONDON-AFRICA-LONDON LATER FLIGHTS Nyeri KUT-London, 5c & 15c x 3 of Kenya & Uganda, tied with Nyeri 21 Nov 34 cds cancels. On 15c embossed postal stationary cover. Air Mail label left. Addressed to Shipston on Stour. Flight AN194. No markings on the reverse. Unusual usage. With research notes. {C} US4	£29
320		LONDON-AFRICA-LONDON LATER FLIGHTS Johannesburg-Queensland, 4d x 2 & 1/- of SA, tied with Germiston Station 4 Dec 34 cds cancels. On Imperial Airways/Quantas Australia illust cover. Typed at top Joberg-Cloncurry. Addressed to Cloncurry Queensland. No markings on the reverse. Creasing & wear to edges. With research notes. {C} US4	£18
321		LONDON-AFRICA-LONDON LATER FLIGHTS Kindu Belgium Congo-Germany, 10c & 40c x 2 on reverse, 60c x 2 1f & 2f on front all tied wit Kindu 26 Nov 34 cds cancels. Plain cover. Boxed Avion on front. With manuscript via Kigoma & Dodoma. Addressed to Gefrees Germany. Connecting with Flight AN197 at Juba Sudan. On the reverse Stanleyville 4 Dec 34 transit. With research notes. Very scarce {C} US4	£35
322		LONDON-AFRICA-LONDON LATER FLIGHTS London-Broken Hill, GV 6d tied with unknown wavy line cancel. On plain cover. Air Mail label top left. Addressed to Luanshya N Rhodesia. On the reverse Broken Hill 19 Dec 34 cancel & Luanshya 21 Dec 34 receiving. With research notes. {C} US4	£18
323		LONDON-AFRICA-LONDON LATER FLIGHTS Nairobi-Southampton, 5c x 2 & 20c x 6 of Kenya & Uganda, tied with Nairobi 8 Nov 34 Affix Postage Stamps on Top Right slogan cancel & cds cancel. On plain cover. Air Mail top left. Addressed to Southampton. Flight AN192. No markings on the reverse. With research notes. {C} US4	£18
324		LONDON-AFRICA-LONDON LATER FLIGHTS Cape Town-Germany, 1d x 3 3d x 3 of SA, tied with Cape Town 16 Dec 34 cds cancels. On plain cover. Addressed to Braunschweig Germany. Flight AN198. On the reverse Braunschweig 27 Dec 34 receiving. With research notes. {C} US4	£18
325		LONDON-AFRICA-LONDON LATER FLIGHTS Broken Hill-Germany, 2d 3d & 6d of N Rhodesia, tied with Nkana 2 Jan 35 cds cancels. On plain cover. Air Mail label top left. Addressed to Braunschweig. Flight AN200. On the reverse Broken Hill 3 Jan 35 machine cancel & Braunschweig 13 Jan 35 receiving. With research notes. {C} US4	£18
326		LONDON-AFRICA-LONDON LATER FLIGHTS Southampton-Daressalaam, GV 6d tied with Southampton Paquebot 25 Jan 35 machine wavy line cancel. Cunard White Star stationary cover. Air Mail label top left. Addressed to Government House Daressalaam. Flight AS209. On the reverse Dodoma 2 Feb 35 transit & Daressalaam 4 Feb 35 receiving. With research notes. {C} US4	£18
327		LONDON-AFRICA-LONDON LATER FLIGHTS Nairobi-London, 15c 30c & 50c of Kenya & Uganda, tied with Nairobi Registered 5 Nov 32 cds cancels. On plain Registered cover. Air Mail label top left. Nairobi registration label bottom left. Addressed to London W8. Flight AN87. On the reverse Nairobi Registered 5 Nov 32 despatch Kensington registered oval 14 Nov 32 receiving. {C} US4	£24

Lot No	Cat No	Description	Estimate
		General - Imperial Airways - continued	
328		LONDON-AFRICA-LONDON LATER FLIGHTS Cairo-Paris, 3mils & 30mils Air of Egypt, tied with Cairo 24 Mar 35 cds cancels. Librairie Emin Hindie stationary plain cover. Typed Par Avion. Addressed to Paris. Flight AN222. On the reverse Paris receiving 27 Mar 35. With research notes. Detailing the entire route. Some edge wear & vertical crease. {C} US4	£18
329		LONDON-AFRICA-LONDON LATER FLIGHTS Cairo-Paris, 3mils & 30mils Air of Egypt, tied with Cairo 27 Mar 35 cds cancels. Plain cover. Air mail label bottom left. Addressed to Paris. Flight AN223. On the reverse Paris receiving 31 Mar 35. With research notes. {C} US4	£18
330		LONDON-AFRICA-LONDON LATER FLIGHTS London-Mombasa, GV 2d x 2 & 2½d, tied with Horwich End Whaley Bridge 20 Mar 35 cds cancels. On plain registered cover. Air Mail label top left. Whaley Bridge registration label bottom left. Addressed to Mombasa. Flight AS225. On the reverse Stockport Registered oval 20 Mar 35, Mombasa Registered 30 Mar 35 receiving. With research notes. {C} US4	£18
331		LONDON-AFRICA-LONDON LATER FLIGHTS London-Mpika, GV ½d, 1d x 2, 1½d & 2d (Photo issues) tied with Brighton 25 Apr 35 cds cancels. On plain cover. Air Mail label top left. Addressed to Abercorn N Rhodesia. Flight AS235. Mpika 5 May 35 transit & Abercorn 9 May 35 receiving. With research notes. {C} US4	£18
332		LONDON-AFRICA-LONDON LATER FLIGHTS Mombasa-London, 65c of KUT, tied with Mombasa 3 May 35 cds cancel. On plain Air Mail cover with 'Hold to Light' panel bottom left of an aeroplane. Addressed to SG Strand London. Flight AN235. No markings on the reverse. With research notes. {C} US4	£18
333		LONDON-AFRICA-LONDON LATER FLIGHTS Berlin-Dodoma, 5pf 10pf 30pf 40pf & 50pf x 4 of Germany, tied with Berlin 4 Dec 34 cds cancels. On plain Registered cover. Air Mail label bottom left. Registration label Berlin 9, top left. Addressed to Morogoro. Flight AS198. On the reverse Brindisi transit, Nairobi registered oval 17 Dec 34 transit, Dodoma 18 Dec 34 transit & Morogoro 19 Dec 34 receiving. Rather battered but scarce destination. With research notes. {C} US4	£18
334		LONDON-AFRICA-LONDON LATER FLIGHTS Kampala-Cairo, 5c & 20c x 3 of Kenya & Uganda, tied with Kampala 9 Dec 33 cds cancels. On, The Kamapala Oriental Co Kampala cover. Air Mail label top left. Addressed to Cairo. Flight AN144. On the reverse Cairo 12 Dec 33 receiving. With research notes. {C} US4	£18
335		LONDON-AFRICA-LONDON LATER FLIGHTS Johannesburg-Hamburg, 1/- of SA, tied with Duivelskloof 31 Oct 33 cds cancel. On plain cover. Air Mail label top left. Addressed to Hamburg. Flight AN139. On the reverse a Broken Hill 2 Nov 32 machine cancel. With research notes. {C} US4	£18
336		LONDON-AFRICA-LONDON LATER FLIGHTS London-Daressalaam, GV ½d pair & 6d, tied with Cross Hills Keighley 21 Nov 33 cds cancels. On plain cover. Air Mail label top left. Addressed to Daressalaam. Flight AS143. On the reverse Daressalaam 29 Nov 33 receiving. With research notes. {C} US4	£18
337		LONDON-AFRICA-LONDON LATER FLIGHTS Elisabethville-Michigan USA, 50c x 2 2f x 2 & 3f x 2 of Belgium Congo, tied with Elisabethville 9 Feb 35 cds cancels. On Leon Croisier stationary cover. Registered Elisabethville with label at left & tied. Boxed Avion cachet in black. Addressed to Jackson Michigan USA. Flight AN211. On the reverse New York 1 Mar 35 transir & Jackson Mar 2 35 receiving. With research notes detailing the entire route. Some edge wear. {C} US4	£41
338		LONDON-AFRICA-LONDON LATER FLIGHTS Johannesburg-Batavia Dutch East Indies, ½d Springbok, 1d pair 2d pair & 2½d of SA, tied with Durban 29 Nov 33 cds cancels. ON stationary postcard. Air Mail label bottom left. Addressed to Batavia. Part Batavia 10 Dec 33 receiving on the front. Most unusual destination. Display quality cover. With research notes. {C} US4	£44
339		LONDON-AFRICA-LONDON LATER FLIGHTS Mombasa-Berlin, 15c 30c & 50c of Kenya & Uganda, tied with Mobasa 11 Oct 34 cds cancels. (Very fine strikes). On East African Travellers' Information Bureau cover. Air Label top right. Addressed to Berlin. No markings on the reverse. Mombasa-Nairobi by Wilson Airways connecting with Flight AN188. With research notes. {C} US4	£24
340		LONDON-AFRICA-LONDON LATER FLIGHTS Cape Town-Germany, 3d pair & 3d x 2 of SA, tied with Cape Town 9 Jan 34 cds cancels. On plain cover. Air Mail label top middle. Addressed to Berlin. Flight AN149. On the reverse Berlin 21 Jan 34 receiving. With research notes. {C} US4	£18
341		LONDON-AFRICA-LONDON LATER FLIGHTS Salisbury-London, 10d of S Rhodesia, tied with Penhalonga 23 Jan 34 cds cancels with one well clear of the stamp & very fine strike. On plain cover. Air Mail label top left. Addressed to Cambourne Cornwall. Flight AN151. No markings on the reverse. Very scarce. With research notes. {C} US4	£44
342		LONDON-AFRICA-LONDON LATER FLIGHTS Salisbury-London, 10d of S Rhodesia, tied with Salisbury 1 Feb 34 cds cancel. On plain cover. Air Mail label top left. Addressed to London W1. Flight AN152. No markings on the reverse. With research notes. {C} US4	£18
343		LONDON-AFRICA-LONDON LATER FLIGHTS London-Cape Town, GV 1d 1½d 2½d & 5d, tied with Sutton Surrey 13 Feb 34 machine wavy line cancel. On plainair mail cover. Addressed to Mowbray. Flight AS155. On the reverse Cape Town 24 Feb 34 receiving. A With research notes. {C} US4	£18
344		LONDON-AFRICA-LONDON LATER FLIGHTS London-Johannesburg, GV 1d block of 6 & 1½d x 4, tied with Finsbury Park N4 6 Dec 32 cds c cancels. Stamps on back. On plain cover. Air Mail label top left. Finsbury Park Trade Follows The Phone slogan cancel. Addressed to Pietermaritzburg. Flight AS93. With research notes. {C} US4	£18
345		LONDON-AFRICA-LONDON LATER FLIGHTS Umtali-Salisbury-London, 10d of S Rhodesia, tied with Umtali 1 May 34 cds cancel. (Very fine strike). On plain cover. Air Mail label top left. Addressed to London SW1. Flight AN167. No markings on the reverse. With research notes. {C} US4	£24
346		LONDON-AFRICA-LONDON LATER FLIGHTS Nairobi-Austria, 5c 10c & 30c x 2 of Kenya & Uganda, tied with The Land of Sunshine 14 Jun 34 slogan cancel. On plain cover. Air Mail label top left. Manuscript 'Austria' bottom left. Addressed to Austria. Flight AN171. Athens transit 19 Jun 34 transit. With research notes. {C} US4	£18

Lot No	Cat No	Description	Estimate
		General - Imperial Airways - continued	
347		LONDON-AFRICA-LONDON LATER FLIGHTS Windhoek-Germany, 3d vert pair, 4d & 6d of SWA tied with Windhoek Air Mail 20 Feb 34 cds cancels. On plain Registered cover. Air Mail label middle left. Windhoek Registered R cachet. Windhoek Counter 20 Feb 34 cds on front. Addressed to Dieburg Germany. Flight AN155. On the reverse Windhoek Air Mail 20 Feb 34 cds, Windhoek Counter 20 Feb 34 & Dieburg 3 Mar 34 receiving. With research notes. {C} US4	£24
348		LONDON-AFRICA-LONDON LATER FLIGHTS Durban-New York, 3d x 5 (2 joined pairs) of SA, tied with Durban 24 Jul 34 cds cancels. On plain advertising cover for G North & Son Ltd Farm Equipment Specialists. Air Mail label top left. Addressed to New York. Flight AN177. A company arrival mark on the reverse of 10 Aug 34. This flight arrived Croydon on 2 Aug 34. In sufficient time to join RMS Olympic sailing Southampton New York the same day & arriving 8th Aug. With research notes. {C} US4	£26
349		LONDON-AFRICA-LONDON LATER FLIGHTS Johannesburg-Berlin, 1/- of SA, tied with Johannesburg 24 Jul 34 cds cancel. On most attractive advertising cover for Big Ben Soap. Air Mail label top left. Addressed to Berlin. Flight AN177. On the reverse Big Ben Soap Industries Johannesburg on back flap. Berlin 1 Aug 34 receiving. With research notes. {C} US4	£29
350		LONDON-AFRICA-LONDON LATER FLIGHTS Daressalaam-London, 5c 30c & 50c of Tanganyika, tied with Daressalaam 21 Jun 34 cds cancel. On plain cover. Air Mail label top left. Boxed Feeder Service cachet. Addressed to Lincoln. Flight AN172. No markings on the reverse, but flown Wilson Airways Darasalaam-Nairobi feeder. With research notes. {C} US4	£18
351		LONDON-CAPE TOWN 1ST REGULAR SERVICE Cairo-Cape Town, 27mils Air x 2 & 13mils x 2 of Egypt, tied with Cairo 21 Jan 32 cds cancels. On Springbok illust cover. Addressed to Cape Town. On the reverse Cape Town 2 Feb 32 receiving. {C} US4	£29
352		LONDON-CAPE TOWN 1ST REGULAR SERVICE London-Johannesburg, GV 2d & 10d, tied with London FS Air Mail 19 Jan 32 cds cancel. On Springbok illust cover. Addressed to Johannesburg. On the reverse Johannesburg 1 Feb 32 receiving. {C} US4	£24
353		LONDON-CAPE TOWN 1ST REGULAR SERVICE London-Johannesburg, GV 1/-, tied with Wilson Rd Hudson's Place SW1 (Imperial Airways London HQ) 20 Jan 32 cds cancel. On Speedbird illust cover. Insufficient Address boxed cachet on front. Small boxed 15 & Pretoria 3 Feb 32 cds cancel. Addressed to Pretoria. On the reverse Johannesburg 1 Feb 32 receiving & Returned L.O. Cape Town 6 Feb 32 cancel. {C} US4	£35
354		LONDON-CAPE TOWN 1ST REGULAR SERVICE London-Cape Town, GV 1/-, tied with Isleworth 18 Jan 32 cds cancel. On Springbok illust cover. Addressed to Cape Town. On the reverse Cape Town 2 Feb 32 receiving. {C} US4	£24
355		LONDON-CAPE TOWN 1ST REGULAR SERVICE London-Cape Town, GV 1/-, tied with Croydon Aerodrome Croydon Sy. Jan 32 cds cancel. (Superb strike) On plain cover with Imperial Airways Ltd Air Port of London, Croydon, printed on back flap. Air Mail label bottom left. Manuscript First London-Cape Town Air Mail 20/1/32. Addressed to Cape Town. On the reverse Cape Town 2 Feb 32 receiving. Folded vertically well clear of stamp. Very scarce. {C} US4	£58
356		LONDON-CAPE TOWN 1ST REGULAR SERVICE London-Johannesburg, GV 1/2d, 1 1/2d, 2d x 2 & 6d, tied with Norwich 19 Jan 32 cds cancels. On Springbok illust cover. Typed bottom left London-Johannesburg. Addressed to Johannesburg. On the reverse Johannesburg 1 Feb 32 receiving. Rather soiled from post office ink. {C} US4	£18
357		LONDON-CAPE TOWN 1ST REGULAR SERVICE Alexandria-Cape Town, 27mils Air x 3 of Egypt, tied with Alexandria 23 Jan 32 cds cancels. On Speedbird illust cover. Addressed to Cape Town. On the reverse Cape Town 2 Feb 32 receiving & Cape Town Poste Resante 3 Feb 32 cancel. {C} US4	£29
358		LONDON-CAPE TOWN 1ST REGULAR SERVICE Aswan-Cape Town, 7 stamps (all different) of Egypt, tied with Aswan 21 Jan 32 cds cancels. On Springbok illust cover. Premier Vol Assouan-Cape Town cachet in black. Addressed to Cape Town. On the reverse Cape Town 2 Feb 32 receiving. {C} US4	£29
359		LONDON-CAPE TOWN 1ST REGULAR SERVICE Khartoum-Cape Town, 15mils & 3p Air (SG43 & 54) of Sudan, tied with Sudan Air Mail Khartoum 23 Jan 32 cds cancel. On Springbok illust cover. Addressed to Cape Town. On the reverse Johannesburg 1 Feb 32 transit & Cape Town 2 Feb 32 receiving. {C} US4	£29
360		LONDON-CAPE TOWN 1ST REGULAR SERVICE Khartoum-Cape Town, 4 1/2p Air (SG56) of Sudan, tied with Sudan Air Mail Khartoum 22 Jan 32 cds cancel. On Speedbird illust cover. Typed at bottom Khartoum-Cape Town. Addressed to Cape Town. On the reverse part Johannesburg 1 Feb 32 transit, Cape Town 2 Feb 32 receiving & Cape Town 3 Feb 32 Poste Restante cancel. {C} US4	£29
361		LONDON-CAPE TOWN 1ST REGULAR SERVICE Malakal-Cape Town, 4 1/2p Air (SG56) of Sudan, tied with Sudan Air Mail Malakal 26 Jan 32 cds cancels. On Speedbird illust cover. Typed at left Kosti-Cape Town. Addressed to Cape Town. On the reverse part Johannesburg 1 Feb 32 transit, Cape Town 2 Feb 32 receiving. {C} US4	£29
362		LONDON-CAPE TOWN 1ST REGULAR SERVICE Juba-Cape Town, 4 1/2p Air (SG56) of Sudan, tied with Sudan Air Mail Juba 26 Jan 32 cds cancel. On plain cover. Addressed to The Station Superintendent Imperial Airways Cape Town. On the reverse Imperial Airways & crest on back flap manuscript endorsement 'Instructions from London.' part Johannesburg 1 Feb 32 transit, Cape Town 2 Feb 32 receiving. {C} US4	£44
363		LONDON-CAPE TOWN 1ST REGULAR SERVICE London-Cape Town, GV 1d joined block of 4, 6d (O31 Control single) & on the reverse 1/2d block of 4, tied with Larkhill Camp Salisbury 13 Jan 32 cds cancels. On plain cover. Air Mail labeltop right. Manuscript Personal By 1st Air Mail London-Cape Town. Addressed to Unon Castle Shipping Co. Cape Town. On the reverse Cape Town 2 Feb 32 receiving. {C} US4	£24
364		LONDON-CAPE TOWN 1ST REGULAR SERVICE London-Johannesburg, GV 1/-, tied with London FS Air Mail 19 Jan 32 cds cancel. On Speedbird illust cover. Addressed to Johannesburg. On the reverse Johannesburg 1 Feb 32 receiving. {C} US4	£24

Lot No	Cat No	Description	Estimate
		General - Imperial Airways - continued	
365		LONDON-CAPE TOWN 1ST REGULAR SERVICE London-Bulawayo, GV 2d joined pair & 5d, tied with Croydon Aerodrome Croydon Sy 20 Jan 32 cds cancels. Superb strikes. On Speedbird illust cover. Addressed to Bulawayo. On the reverse Bulawayo 1 Feb 32 receiving. The Croydon postmark is of the highest rarity. Pencil note on reverse stating 24 covers carried. Display quality item. {C} US4 PH Plate 62	£146
366		LONDON-CAPE TOWN 1ST REGULAR SERVICE London-Johannesburg, GV 1/-, tied with London FS Air Mail 19 Jan 32 cds cancel. On Speedbird illust cover. Addressed to Germiston. On the reverse Johannesburg 1 Feb 32 receiving. {C} US4	£24
367		LONDON-CAPE TOWN 1ST REGULAR SERVICE London-Cape Town, GV 1/-, tied with Earl's Court. 19 Jan 32 slogan cancel. On Speedbird illust cover. Addressed to Cape Town. On the reverse Cape Town 2 Feb 32 receiving. {C} US4	£24
368		LONDON-CAPE TOWN 1ST REGULAR SERVICE Kampala-Cape Town, 5c & 50c (SG78 & 85) of Kenya & Uganda, tied with Kampala 27 Jan 32 cds cancel. On Springbok illust cover. Addressed to Cape Town. On the reverse part Johannesburg 1 Feb 32 transit, Cape Town 2 Feb 32 receiving. {C} US4	£29
369		LONDON-CAPE TOWN 1ST REGULAR SERVICE London-Halifa, GV 5d tied with Norwich 17 Jan 32 wavy line machine cancel. On Speedbird illust cover. Sudan Air Mail Khartoum 25 Jan 32 cds cancel on front. Addressed to Halifa. On the reverse Sudan Air Mail Wadi-Halifa 26 Jan 32 receiving. Nice clean cover. {C} US4	£29
370		LONDON-CAPE TOWN 1ST REGULAR SERVICE London-Salisbury, GV 4d & 5d, tied with London FS Air Mail 19 Jan 32 cds cancels. On Springbok illust cover. Addressed to Salisbury. On the reverse Salisbury 31 Jan 32 receiving. {C} US4	£24
371		LONDON-CAPE TOWN 1ST REGULAR SERVICE London-Salisbury, GV 9d, tied with London FS Air Mail 19 Jan 32 cds cancel. On map of Africa illust cover. Addressed to Salisbury. On the reverse Salisbury 31 Jan 32 receiving & Salisbury Poste Restante 1 Feb 32 cancel. {C} US4	£24
372		LONDON-CAPE TOWN 1ST REGULAR SERVICE London-Broken Hill, GV 9d, tied with London FS Air Mail 19 Jan 32 cds cancel. On map of Africa illust cover. Addressed to Broken Hill. On the reverse Broken Hill 30 Jan 32 receiving. {C} US4	£29
373		LONDON-CAPE TOWN 1ST REGULAR SERVICE London-Mpika, GV 9d, tied with London FS Air Mail 19 Jan 32 cds cancel. On map of Africa illust cover. Addressed to Mpika. On the reverse Mpika 30 Jan 32 receiving. {C} US4	£29
374		LONDON-CAPE TOWN 1ST REGULAR SERVICE London-Dodoma, GV 1d (P31 Control single) 2d & 6d, tied with Newcastle on Tyne 19 Jan 32 cds cancels. On Springbok illust cover. Manuscript London-Dodoma at top. Addressed to Dodoma. On the reverse a Send Your Letters by Air Mail Africa India label 33x54mm perforated along top edge only. Dodoma 3 Feb 32 cds receiving. Nice cover with very scarce label on reverse. {C} US4	£44
375		LONDON-CAPE TOWN 1ST REGULAR SERVICE Nairobi-Cape Town, 5c & 50c of Kenya & Uganda, tied with Nairobi 27 Jan 32 Visit Kenya and Uganda The Land of Sunshine slogan cancel. On Springbok illust cover. Addressed to Simon's Town. On the reverse Johannesburg 1 Feb 32 transit, Cape Town 2 Feb 32 transit & Simonstown 3 Feb 32 receiving. {C} US4	£29
376		LONDON-CAPE TOWN 1ST REGULAR SERVICE London-Pietersburg, GV 3d & 9d (damaged), tied with London FS Air Mail 19 Jan 32 cds cancels. On map of Africa illust cover. Addressed to Pietersburg. On the reverse Pietersburg 1 Feb 32 receiving. {C} US4	£18
377		LONDON-CAPE TOWN 1ST REGULAR SERVICE London-Johannesburg, GV 1/-, tied with London FS Air Mail 20 Jan 32 cds cancel. On Speedbird illust cover. Addressed to Johannesburg. On the reverse Johannesburg 1 Feb 32 receiving. {C} US4	£24
378		LONDON-CAPE TOWN 1ST REGULAR SERVICE Rotterdam-London-Kimberley, 12 1/2c & 25c (SG319A & 435) of Netherlands, tied with Rotterdam 19 Jan 32 cds cancel. On Springbok illust cover. Kimberley 2 Mar 32 & Bridge Canterbury 22 Mar 32 both for redirection. Addressed to Kimberley. On the reverse Alexandria 23 Jan 32 transit & Kimberley 2 Feb 32 receiving. Scarce usage. {C} US4	£35
379		LONDON-CAPE TOWN 1ST REGULAR SERVICE London-Kimberley, GV 1/-, tied with Canterbury 19 Jan 32 cds cancel. On Springbok illust cover. Addressed to Windhoek. On the reverse Kimberley 2 Feb 32 receiving. {C} US4	£24
380		LONDON-CAPE TOWN 1ST REGULAR SERVICE Nairobi-Salisbury, 5c & 20c x 2 (SG78 & 83) of Kenya & Uganda, tied with Nairobi 27 Jan 32 cds cancels & Kenya & Uganda The Land of Sunshine slogan. On Springbok illust cover. Addressed to Salisbury. On the reverse Salisbury 31 Jan 32 receiving. Scarce. {C} US4	£44
381		LONDON-CAPE TOWN 1ST REGULAR SERVICE Germany-Cape Town, 50pf Air x 2 of Germany tied with Aachen 16 Jan 32 cds cancel. On Speedbird illust cover. Manuscript via London erased & Cairo inserted below. Addressed to Cape Town. On the reverse Alexandria Foreign Traffic 27 Jan 32 transit. Arrived too late to make the rail connection to Cairo to join the first flight southbound. No receiving mark. {C} US4	£29
382		LONDON-CAPE TOWN 1ST REGULAR SERVICE Bulawayo-Salisbury, 4d (SG19) of S Rhodesia, tied with Bulawayo 28 Jan 32 cds cancel. On plain cover. Air Mail label bottom left, First Official Air Mail cachet in black. Addressed to Salisbury. On the reverse Salisbury 28 Jan 32 receiving & 28 Jan 32 Poste Restante cancel. {C} US4	£24
383		LONDON-CAPE TOWN 1ST REGULAR SERVICE Imperial Airways First Regular Service London-Cape Town publicity letter promoting the new South Africa route. Dated January 1932. Red Speedbird logo top right. Has been folded repaired top left corner, some tone spots & damage from previous mount. {C} US4	£15
384		LONDON-CAPE TOWN 1ST REGULAR SERVICE London-Johannesburg, GV 1/-, tied with Leicester 15 Jan 32 cds cancel. On plain cover. Air Mail label top middle. Addressed to Johannesburg. On the reverse Johannesburg 1 Feb 32 receiving. With notes {C} US4	£10

Lot No	Cat No	Description	Estimate
		General - Imperial Airways - continued	
385		LONDON-CAPE TOWN 1ST REGULAR SERVICE Rotterdam-London-Broken Hill, 7½c & 25c (SG314A & 435) of Netherlands, tied with Rotterdam 19 Jan 32 cds cancel. On Springbok illust cover. Addressed to Broken Hill. On the reverse Alexandria 23 Jan 32 transit & Broken Hill 30 Jan 32 receiving. Some tone spots on front but scarce usage. {C} US4	£24
386		LONDON-CAPE TOWN 1ST REGULAR SERVICE Rotterdam-London-Nairobi, 2½c & 25c (SG426a & 435) of Netherlands, tied with Rotterdam 19 Jan 32 cds cancel. On Springbok illust cover. Addressed to Nairobi. On the reverse Alexandria 23 Jan 32 transit & Nairobi 28 Jan 32 receiving. Some tone spots on front but scarce usage. {C} US4	£24
387		LONDON-CAPE TOWN 1ST REGULAR SERVICE Belgium-London-Cape Town, 1f50 x 2 & 2f x 2 Airs (SG561-2) of Belgium, tied with Antwerp 13 Jan 32 cds cancels. On Speedbird illust cover. Typed via London in red at bottom. Addressed to Cape Town. On the reverse 3 x 50c (SG560) unfranked & Cape Town 2 Feb 32 receiving. {C} US4	£44
388		LONDON-CAPE TOWN 1ST REGULAR SERVICE Broken Hill-Johannesburg, 1d, 1½d x 2 & 2d (SG2-4) of N Rhodesia, tied with Broken Hill 29 Jan 32 cds cancels. On plain cover. Air Mail label top left. Broken Hill-Johannesburg bottom left. Addressed to Pretoria. On the reverse Johannesburg 1 Feb 32 receiving. Very Scarce. {C} US4	£35
389		LONDON-CAPE TOWN 1ST REGULAR SERVICE Broken Hill-Johannesburg, 2d & 3d (SG4-5) of N Rhodesia, tied with Broken Hill 29 Jan 32 cds cancels. On plain cover. Air Mail label top left. Addressed to Mariental SWA. On the reverse Johannesburg 1 Feb 32 transit & Mariental 2 Feb 32 receiving Very Scarce. {C} US4	£35
390		LONDON-CAPE TOWN 1ST REGULAR SERVICE Broken Hill-Johannesburg, 1d & 4d (SG2 & 6) of N Rhodesia, tied with Broken Hill 29 Jan 32 cds cancel. On Robertson illust cover. Addressed to Windhoek. On the reverse Johannesburg 1 Feb 32 transit & Windhoek-Kimberley Air Mail 2 Feb 32 receiving Very Scarce. Display quality cover. {C} US4	£44
391		LONDON-CAPE TOWN 1ST REGULAR SERVICE Moshi-Salisbury, 5c, 10c & 30c (SG93-4 & 978a) of Tanganyika, tied with Moshi 27 Jan 32 cds cancels. On Springbok illust cover. Addressed to Salisbury. On the reverse Mbeya 29 Jan 32 transit with no receiving marks. Very Scarce. {C} US4	£44
392		LONDON-CAPE TOWN 1ST REGULAR SERVICE Moshi-Victoria West, 5c & 50c (SG93 & 100) of Tanganyika, tied with Moshi 27 Jan 32 cds cancel. On Springbok illust cover. Addressed to Victoria West. On the reverse Mbeya 29 Jan 32 transit & Victoria West 8 Feb 32 receiving. (This cover must have been delayed at Mbeya for 7 days & carried on the next southbound service). Very Scarce. {C} US4	£44
393		LONDON-CAPE TOWN 1ST REGULAR SERVICE Dodoma-Cape Town, 15c & 20c x 2 (SG95-6) of Tanganyika, tied with Dodoma 28 Jan 32 cds cancels. On plain cover. Air Mail label top left. Addressed to Cape Town. On the reverse part Mbeya 29 Jan 32 transit, Johannesburg 1 Feb 32 transit & Cape Town 2 Feb 32 receiving. Scarce. {C} US4	£29
394		LONDON-CAPE TOWN 1ST REGULAR SERVICE Nairobi-Cape Town, 5c & 50c (SG78 & 85) of Kenya & Uganda, tied with Nairobi 27 Jan 32 cds cancels & Nairobi 27 Jan 32 Kenya & Uganda The Land of Sunshine slogan. On Springbok illust cover. Addressed to Cape Town. On the reverse Johannesburg 1 Feb 32 transit & Cape Town 2 Feb 32 receiving. Scarce. {C} US4	£35
395		LONDON-CAPE TOWN 1ST REGULAR SERVICE Broken Hill-Salisbury, 6d & 1/- x 2 (SG7 & 10) of N Rhodesia, tied with Broken Hill 29 Jan 32 cds cancels. On Robertson illust cover. Addressed to Salisbury. On the reverse Broken Hill 29 Jan 32 despatch & Salisbury 31 Jan 32 receiving. Very scarce cover. {C} US4	£46
396		LONDON-CAPE TOWN 1ST REGULAR SERVICE Nairobi-Cape Town, 5c & 50c (SG78 & 85) of Kenya & Uganda, tied with Nairobi 27 Jan 32 Kenya & Uganda The Land of Sunshine slogan. On Speedbird illust cover. Addressed to Cape Town. On the reverse Johannesburg 1 Feb 32 transit, Cape Town 2 Feb 32 receiving & Cape Town 3 Feb 32 Poste Restante cancel. Scarce. {C} US4	£35
397		LONDON-CAPE TOWN 1ST REGULAR SERVICE Nairobi-Cape Town, 5c & 50c (SG78 & 85) of Kenya & Uganda, tied with Nairobi 27 Jan 32 Kenya & Uganda The Land of Sunshine slogan. On Springbok illust cover. Addressed to Simon's Town. On the reverse Johannesburg 1 Feb 32 transit, Cape Town 2 Feb 32 transit & Simonstown 3 Feb 32 receiving. Scarce. {C} US4	£44
398		LONDON-CAPE TOWN 1ST REGULAR SERVICE Mpika-Cape Town, 2d & 3d (SG4-5) of N Rhodesia, tied with Mpika 23 Jan 32 cds cancel. On Springbok illust cover. By Imperial Airways First Flight Mpika to Cape Town cachet. Addressed to Cape Town. On the reverse Cape Town 2 Feb 32 receiving. {C} US4	£29
399		LONDON-CAPE TOWN EXPERIMENTAL CHRISTMAS FLIGHT DEC 1931 London-Johannesburg, GV 3d & 9d, tied Norwood SE19 8 Dec 31 machine wavy line cancel, on official Springbok illust cover. Addressed to Durban. On the reverse Johannesburg 21 Dec 31 receiving. {C} US4	£24
400		LONDON-CAPE TOWN EXPERIMENTAL CHRISTMAS FLIGHT DEC 1931 London-Johannesburg, GV 6d x 2, tied London FS machine wavy line 9 Dec 31 cancel, on official Springbok illust cover. Addressed to Uppington. On the reverse Johannesburg 21 Dec 31 transit & Uppington 21 Dec 31 receiving. {C} US4	£26
401		LONDON-CAPE TOWN EXPERIMENTAL CHRISTMAS FLIGHT DEC 1931 London-Victoria West, GV 2d & 10d-, tied London FS machine wavy line 9 Dec 31 cancel, on official Springbok illust cover. Addressed to Victoria West. On the reverse Johannesburg 21 Dec 31 transit & Victoria West 21 Dec 31 receiving. Pencil note stating 771 items of mail received at Victoria West on this flight. {C} US4	£26
402		LONDON-CAPE TOWN EXPERIMENTAL CHRISTMAS FLIGHT DEC 1931 London-Nairobi, 1d & 6d tied with Wilson Rd Hudson's Place SW1 (Imperial Airways London HQ). 9 Dec 31 cds cancels on Giraffe First Flight (green) illust cover. Air Mail label middle top. Addressed to Nairobi. On the reverse Nairobi 17 Dec 31 receiving. {C} US4	£29
403		LONDON-CAPE TOWN EXPERIMENTAL CHRISTMAS FLIGHT DEC 1931 Kampala-Cape Town, 5c & 50c of Kenya & Uganda, tied with Kampala 14 Dec 31 cds cancels, superb strikes. On Springbok illust cover. Typed 'Kampala-Cape Town'. Addressed to Cape Town. On the reverse Johannesburg 21 Dec 31 transit & Cape Town 21 Dec 31 receiving. {C} US4	£29

Lot No	Cat No	Description	Estimate
		General - Imperial Airways - continued	
404		LONDON-CAPE TOWN EXPERIMENTAL CHRISTMAS FLIGHT DEC 1931 London-Cape Town, GV 1/-, tied Wilton Rd Hudson's Place (Imperial Airways London HQ) 9 Dec 31 cds cancel, on official Springbok illust cover. Addressed to Cape Town. On the reverse Johannesburg 21 Dec 31 receiving. {C} US4	£18
405		LONDON-CAPE TOWN EXPERIMENTAL CHRISTMAS FLIGHT DEC 1931 London-Johannesburg, GV 1/-, tied London FS Air Mail 9 Dec 31 cds cancel, on official Springbok illust cover. Addressed to Simons Town. On the reverse Johannesburg 21 Dec 31 transit, Cape Town 21 Dec 31 transit & Simonstown 22 Dec receiving. {C} US4	£26
406		LONDON-CAPE TOWN EXPERIMENTAL CHRISTMAS FLIGHT DEC 1931 London-Cape Town, GV ½d 2d 2½d 3d & 4d, tied London FS Air Mail 7 Dec 31 cds cancels, on official Springbok illust cover. Addressed to Cape Town. On the reverse Johannesburg 21 Dec 31 transit & Cape Town 21 Dec 31 receiving. Vertical crease. {C} US4	£20
407		LONDON-CAPE TOWN EXPERIMENTAL CHRISTMAS FLIGHT DEC 1931 London-Johannesburg, GV 1/-, tied Wilton Rd Hudson's Place (Imperial Airways London HQ) 9 Dec 31 cds cancel, on official Springbok illust cover. Addressed to Walvis Bay. On the reverse Johannesburg 21 Dec 31 transit, Air Mail Windhoek-Kimberley 21 Mar 31 transit & Walvis Bay 22 Dec 31 receiving. Slightly soiled but scarce destination. {C} US4	£29
408		LONDON-CAPE TOWN EXPERIMENTAL CHRISTMAS FLIGHT DEC 1931 London-Cape Town, GV 1/-, tied Liverpool 6 Dec 31 cds cancel, on official Springbok illust cover. Manuscript London-Cape Town top middle. Addressed to Cape Town. On the reverse Johannesburg 21 Dec 31 transit & Cape Town 21 Dec 31 receiving & further Poste Restante Cape Town 22 Dec 31 cds. {C} US4	£26
409		LONDON-CAPE TOWN EXPERIMENTAL CHRISTMAS FLIGHT DEC 1931 London-Cape Town, GV 1/-, tied Wilton Rd Hudson's Place (Imperial Airways London HQ) 9 Dec 31 cds cancel, on official Springbok illust cover. Manuscript London to Cape Town middle bottom. Addressed to Cape Town. On the reverse Johannesburg 21 Dec 31 transit & Cape Town 21 Dec 31 receiving. {C} US4	£24
410		LONDON-CAPE TOWN EXPERIMENTAL CHRISTMAS FLIGHT DEC 1931 London-Cape Town, GV 1/-, tied Wilton Rd Hudson's Place (Imperial Airways London HQ) 9 Dec 31 cds cancel, on Giraffe First Flight illust cover. Typed London-Cape Town bottom left. Addressed to Cape Town. On the reverse Johannesburg 21 Dec 31 transit & Cape Town 21 Dec 31 receiving. Some creasing to edges. {C} US4	£18
411		LONDON-CAPE TOWN EXPERIMENTAL CHRISTMAS FLIGHT DEC 1931 London-Kimberley, GV 3d & 9d, tied Corfe Castle 7 Dec 31 cds cancel, on map of Africa illust cover (First used on the 1st East Africa flight). Addressed to Windhoek. On the reverse Johannesburg 21 Dec 31 transit & Air Mail Windhoek-Kimberley 21 Dec 31 receiving. {C} US4	£26
412		LONDON-CAPE TOWN EXPERIMENTAL CHRISTMAS FLIGHT DEC 1931 London-Johannesburg, GV 3d & 9d, tied London FS 8 Dec 31 machine wavy line cancel, on official Springbok illust cover. Addressed to Keetmanshoop. On the reverse Johannesburg 21 Dec 31 transit & Keetmanshoop 21 Dec 31 receiving. {C} US4	£35
413		LONDON-CAPE TOWN EXPERIMENTAL CHRISTMAS FLIGHT DEC 1931 Khartoum-Cape Town, 4½p Air (SG56) of Sudan, tied Sudan Air Mail Khartoum 14 Dec 31 cds cancel, on official Springbok illust cover. First Flight Khartoum to Cape Town cachet. Typed bottom left Khartoum-Cape Town. Addressed to Cape Town. On the reverse Johannesburg 21 Dec 31 transit, Cape Town 21 Dec 31 receiving. Hinge remains on back. {C} US4	£29
414		LONDON-CAPE TOWN EXPERIMENTAL CHRISTMAS FLIGHT DEC 1931 London-Johannesburg, GV 1/- tied Wilton Rd Hudson's Place (Imperial Airways London HQ) 9 Dec 31 cds cancel, on official Springbok illust cover. Durban 22 Dec 31 receiving. Addressed to Durban & then re-directed to Johannesburg. On the reverse Johannesburg 21 Dec 31 transit & Durban 22 Dec 31 receiving. {C} US4	£24
415		LONDON-CAPE TOWN EXPERIMENTAL CHRISTMAS FLIGHT DEC 1931 Malakal-Kimberley, 5mls & 2p x 2 Air (SG47 & 9) of Sudan, tied Sudan Air Mail Malakal 14 Dec 31 cds cancels, on official Springbok illust cover. First Flight Malakal to Cape Town cachet. Addressed to Windhoek. On the reverse Johannesburg 21 Dec 31 transit & Air Mail Windhoek-Kimberley 21 Dec 31 receiving. Display quality cover. {C} US4	£44
416		LONDON-CAPE TOWN EXPERIMENTAL CHRISTMAS FLIGHT DEC 1931 London-Salisbury, GV 9d tied indistinct London FS Air Mail 9 Dec 31 cds cancel on official springbok illust cover. Typed top London-Salisbury Xmas Airmail 1931. Addressed to Salisbury. On the reverse Salisbury 19 Dec 31 receiving. Folded vertically. {C} US4	£18
417		LONDON-CAPE TOWN EXPERIMENTAL CHRISTMAS FLIGHT DEC 1931 Khartoum-Kimberley, 10mls x 3 & 2p Air (SG48-9) of Sudan, tied Sudan Air Mail Khartoum 14 Dec 31 cds cancel, on official Springbok illust cover. First Flight Khartoum to Cape Town cachet. Addressed to Kimberley. On the reverse Johannesburg 21 Dec 31 transit & Kimberley 21 Dec 31 receiving. Display quality cover. {C} US4	£44
418		LONDON-CAPE TOWN EXPERIMENTAL CHRISTMAS FLIGHT DEC 1931 London-Salisbury, GV 9d tied Wilton Rd Hudson's Place (Imperial Airways London HQ) 9 Dec 31 cds cancel on official springbok illust cover. London-Salisbury cachet bottom left. Addressed to Salisbury. On the reverse Salisbury 19 Dec 31 receiving. {C} US4	£20
419		LONDON-CAPE TOWN EXPERIMENTAL CHRISTMAS FLIGHT DEC 1931 England-South Africa, Civil Air Transport Service document printed by His Majesty's Stationary Office Command 3696, on behalf of the Air Ministry. The document outlines the arrangement between Imperial Airways & the UK Government to provide a weekly air service between Egypt & South Africa. Document has been folded in three, GV ½d 1½d & 10d tied with London FS 8 Dec 1931 wavy line cancel. Air Mail label top left. Addressed to Pietersburg with Johannesburg 21 Dec 31 receiving. A remarkable item of early flight postal history. In excellent condition and of the highest rarity. {C} US4 (image available online only)	£293
420		LONDON-CAPE TOWN EXPERIMENTAL CHRISTMAS FLIGHT DEC 1931 London-Nairobi, GV 1d & 6d tied Wilton Rd Hudson's Place SW1 9 Dec 31 cds cancels (The London HQ of Imperial Airways). Giraffe First Flight illust. Cover. Air Mail label top middle. Addressed to Nairobi. On the reverse Nairobi 17 Dec 31 receiving. Nice clean cover {C} US4	£29

Lot No	Cat No	Description	Estimate	Lot No	Cat No	Description	Estimate
		General - Imperial Airways - continued				General - Imperial Airways - continued	
421		LONDON-CAPE TOWN EXPERIMENTAL CHRISTMAS FLIGHT DEC 1931 London-Nairobi, GV 1d & 6d tied London FS Air Mail 7 Dec 31 cds cancels on official Imperial Airways Springbok illust cover. Manuscript Per Air Mail 9th December 1931. Addressed to Ruiru. On the reverse only part Nairobi transit & Ruiru 18 Dec 31 receiving. Part of back flap missing & roughly opened at top. {C} US4	£18	440		LONDON-CAPE TOWN EXPERIMENTAL CHRISTMAS FLIGHT DEC 1931 Sailsbury-Johannesburg, 1d & 4d (SG16 & 19) of S Rhodesia, tied with indistinct Sailsbury cds cancel, on official Springbok illust cover. Experimental Flight cachet. Addressed to Windhoek. On the reverse Johannesburg 21 Dec 31 transit & Air Mail Windhoek-Kimberley 21 Dec 31 receiving. {C} US4	£18
422		LONDON-CAPE TOWN EXPERIMENTAL CHRISTMAS FLIGHT DEC 1931 London-Nairobi, GV 1½d 2½d & 3d tied Wokingham 7 Dec 31 cds cancels on official Imperial Airways Springbok illust cover. Manuscript 9th December 1931. Addressed to Rongai. On the reverse Nairobi 17 Dec 31 transit & Rongai receiving. {C} US4	£24	441		LONDON-CAPE TOWN EXPERIMENTAL CHRISTMAS FLIGHT DEC 1931 Sailsbury-Cape Town, 1d & 4d (SG16 & 19) of S Rhodesia, tied with indistinct Sailsbury cds cancel, on official Springbok illust cover. Experimental Flight cachet. Addressed to Cape Town. On the reverse Johannesburg 21 Dec 31 transit, two different Cape Town 21 Dec 31 receiving & Cape Town Poste Restante 22 Dec 31. {C} US4	£18
423		LONDON-CAPE TOWN EXPERIMENTAL CHRISTMAS FLIGHT DEC 1931 London-Moshi, GV 1d & 6d tied London FS Air Mail 7 Dec 31 cds cancels on official Imperial Airways Springbok illust cover. Addressed to Moshi. On the reverse Moshi 18 Dec 31 receiving. {C} US4	£24	442		LONDON-CAPE TOWN EXPERIMENTAL CHRISTMAS FLIGHT DEC 1931 Sailsbury-Cape Town, 6d (SG20) of S Rhodesia, tied with Sailsbury 18 Dec 31 cds cancel, on plain cover. Experimental Flight cachet. Addressed to Cape Town. On the reverse Johannesburg 21 Dec 31 transit, Cape Town 21 Dec 31 receiving & Cape Town Poste Restante 22 Dec 31. {C} US4 ..	£18
424		LONDON-CAPE TOWN EXPERIMENTAL CHRISTMAS FLIGHT DEC 1931 London-Dodoma, GV 1d & 6d tied London FS Air Mail 9 Dec 31 cds cancels on official Imperial Airways Springbok illust cover. Addressed to Police Tukuyu. On the reverse Dodoma 18 Dec 31 transit, Iringa 21 Dec 31 transit & Tukuyu 29 Dec 31 receiving. {C} US4	£20	443		LONDON-CAPE TOWN EXPERIMENTAL CHRISTMAS FLIGHT DEC 1931 Sailsbury-Cape Town, 1d & 4d (SG16 & 19) of S Rhodesia, tied with Sailsbury 1 Dec 31 cds cancel, on plain cover. Experimental Flight cachet. Addressed to Mossel Bay Cape Town. On the reverse Johannesburg 21 Dec 31 transit & Mossel Bay 23 Dec 31 receiving. {C} US4	£24
425		LONDON-CAPE TOWN EXPERIMENTAL CHRISTMAS FLIGHT DEC 1931 London-Mpika, GV 1d 2d & 6d tied London Norwich 8 Dec 31 cds cancels on official Imperial Airways Springbok illust cover. Addressed to Mpika. On the reverse Mpika 19 Dec 31 receiving. {C} US4	£24	444		LONDON-CAPE TOWN EXPERIMENTAL CHRISTMAS FLIGHT DEC 1931 Sailsbury-Bulawayo, 4d (SG19) of S Rhodesia, tied with Sailsbury Dec 31 cds cancel, on plain cover. Experimental Flight cachet. Addressed to Bulawayo. On the reverse Bulawayo 20 Dec 31 receiving. {C} US4	£18
426		LONDON-CAPE TOWN EXPERIMENTAL CHRISTMAS FLIGHT DEC 1931 London-Broken Hill, GV 9d tied indistinct London FS Air Mail 9 Dec 31 cds cancel on official Imperial Airways Springbok illust cover. Addressed to Broken Hill. On the reverse Broken Hill 19 Dec 31 receiving. {C} US4	£24	445		LONDON-CAPE TOWN EXPERIMENTAL CHRISTMAS FLIGHT DEC 1931 Sailsbury-Bulawayo, 4d (SG19) of S Rhodesia, tied with Sailsbury Dec 31 cds cancel, on official Springbok illust cover. Experimental Flight cachet. Addressed to Bulawayo. On the reverse Bulawayo 20 Dec 31 receiving. {C} US4	£18
427		LONDON-CAPE TOWN EXPERIMENTAL CHRISTMAS FLIGHT DEC 1931 London-Bulawayo, GV 9d (stamp damaged) tied London FS Air Mail 9 Dec 31 cds cancel on official Springbok illust cover. Addressed to Bulawayo. On the reverse Bulawayo 20 Dec 31 receiving. Nice clean cover. {C} US4	£18	446		LONDON-CAPE TOWN EXPERIMENTAL CHRISTMAS FLIGHT DEC 1931 Sailsbury-Kimberley, 1d & 4d (SG16 & 19) of S Rhodesia, tied with Sailsbury Dec 31 cds cancel, on official Springbok illust cover. Experimental Flight cachet. Addressed to Kimberley. On the reverse Johannesburg 21 Dec 31 transit & 21 Dec 31 Kimberley receiving. {C} US4	£24
428		LONDON-CAPE TOWN EXPERIMENTAL CHRISTMAS FLIGHT DEC 1931 London-Kimberley, GV 1/-, tied London FS Air Mail 9 Dec 31 cds cancel, on official Springbok illust cover. Addressed to Swakopmund SWA. On the reverse Johannesburg 21 Dec 31 transit, Air Mail Windhoek-Kimberley 21 Dec 31 transit & Swakopmund Sea Bathing Health Resort 24 Dec 31 receiving. {C} US4	£35	447		LONDON-CAPE TOWN EXPERIMENTAL CHRISTMAS FLIGHT DEC 1931 Sailsbury-Kimberley, 2d & 3d Victoria Falls (SG17 & 18) of S Rhodesia, tied with Sailsbury Dec 31 cds cancel, on official Springbok illust cover. Experimental Flight cachet. Addressed to Windhoek. On the reverse Johannesburg 21 Dec 31 transit & Air Mail Windhoek-Kimberley 21 Dec 31 receiving. {C} US4	£24
429		LONDON-CAPE TOWN EXPERIMENTAL CHRISTMAS FLIGHT DEC 1931 London-Johannesburg, GV 6d x 2 tied London FS Air Mail 7 Dec 31 cds cancel, on official Springbok illust cover. Addressed to Durban. On the reverse Johannesburg 21 Dec 31 transit & Durban 22 Dec 31 receiving. {C} US4	£24	448		LONDON-CAPE TOWN EXPERIMENTAL CHRISTMAS FLIGHT DEC 1931 Sailsbury-Johannesburg, 1d & 4d (SG16 & 19) of S Rhodesia, tied with Sailsbury Dec 31 cds cancel, on official Springbok illust cover. Experimental Flight cachet. Addressed to Pietersburg. On the reverse Johannesburg 21 Dec 31 transit & Pietersburg 22 Dec 31 receiving. {C} US4	£29
430		LONDON-CAPE TOWN EXPERIMENTAL CHRISTMAS FLIGHT DEC 1931 Malakal-Cape Town, 3½p Air (SG55) of Sudan, tied Sudan Air Mail Malakal 14 Dec 31 cds cancel with further superb Malakal cancel clear of the stamp, on official Springbok illust cover. First Flight Malakal to Cape Town cachet. Addressed to Sailsbury S Rhodesia. On the reverse Salisbury 19 Dec 31 receiving. Display quality cover. {C} US4	£44	449		LONDON-CAPE TOWN EXPERIMENTAL CHRISTMAS FLIGHT DEC 1931 Bulawayo-Johannesburg, 1d x 2 & 3d Victoria Falls (SG16 & 18) of S Rhodesia, tied with Bulawayo 18 Dec 31 cds cancel, on plain cover. By First Air Mail From S Rhodesia Xmas Flight 1931 London-Rhodesia-Cape Town typed top left. Experimental Flight cachet. Air Mail label bottom left. Addressed to Pietersburg. On the reverse Johannesburg 21 Dec 31 transit & Pietersburg 22 Dec 31 receiving. {C} US4	£24
431		LONDON-CAPE TOWN EXPERIMENTAL CHRISTMAS FLIGHT DEC 1931 London-Johannesburg, GV ½d block of 4 & 5d pair tied London FS Air Mail 8 Dec 31 cds cancel on plain cover. Addressed to Durban. On the reverse Johannesburg 21 Dec 31 transit & Durban 22 Dec 31 receiving. Nice clean cover. {C} US4	£18	450		LONDON-CAPE TOWN EXPERIMENTAL CHRISTMAS FLIGHT DEC 1931 Kimberley-Cape Town, 4d Air, ½d horiz joined pair & ½d Official horiz pair (SG70 58 & 09) of SWA, tied with Air Mail Windhoek-Kimberley 19 Dec 31 cds cancels, on plain cover. Typed top left Per First Flight below that orange Air Mail label & below that 'via Windhoek-Kimberley' cachet in purple and 'via Imperial Airways' cachet in red. Addressed to Cape Town. Flown by South West African Aeroplanes from Windhoek to Kimberley to join the Christmas flight leaving on the 21 Dec 31. On the reverse Cape Town 21 Dec 31 receiving. Nice clean cover with unusual stamp combination. {C} US4	£46
432		LONDON-CAPE TOWN EXPERIMENTAL CHRISTMAS FLIGHT DEC 1931 London-Johannesburg, GV 3d & 1/- tied Fenchurch ST EC Registered oval 8 Dec 31 cancel on plain cover. Air Mail label middle top. Registration label middle left. Manuscript 'Personal. Christmas 1931. Special Flight.' Addressed to Port Elizabeth. On the reverse Fenchurch St as above, Johannesburg Registered 21 Dec 31 transit & Port Elizabeth Registered 22 Dec 31 receiving. Nice clean cover. {C} US4	£26	451		LONDON-CAPE TOWN EXPERIMENTAL CHRISTMAS FLIGHT DEC 1931 Upington-Kimberley, 4d Air & 1d (SG40 & 43) of SA, tied with Upington 19 Dec 31 cds cancel, on map of Africa illust cover. Addressed to Glencoe Junction Natal. On the reverse Kimberley 20 Dec 31 transit. {C} US4	£24
433		LONDON-CAPE TOWN EXPERIMENTAL CHRISTMAS FLIGHT DEC 1931 London-Johannesburg, GV 1/- tied Leicester 8 Dec 31 cds cancel on plain cover. Air Mail label top left. Manuscript 'Air Mail First Flight'. Top left. Addressed to Johannesburg. On the reverse Johannesburg 21 Dec 31 receiving. Nice clean cover. {C} US4	£26	452		LONDON-CAPE TOWN EXPERIMENTAL CHRISTMAS FLIGHT DEC 1931 Juba-Cape Town, 4½p Air (SG56) of Sudan, tied Sudan Air Mail Juba 16 Dec 31 cds cancel, on official Springbok illust cover. First Flight Juba to Cape Town cachet. Addressed to Cape Town. On the reverse Johannesburg 21 Dec 31 transit & Cape Town 21 Dec 31 receiving. {C} US4	£29
434		LONDON-CAPE TOWN EXPERIMENTAL CHRISTMAS FLIGHT DEC 1931 London-Johannesburg, GV 3d & 9d tied Norwood SE19 8 Dec 31 machine wavy line cancel on official Springbok illust cover. Addressed to Durban. On the reverse Johannesburg 21 Dec 31 receiving. {C} US4	£24	453		LONDON-CAPE TOWN EXPERIMENTAL CHRISTMAS FLIGHT DEC 1931 Johannesburg-Cape Town, ½d x 2 1d & 2d (SG3-4 & 6) of SA, tied with Johannesburg 21 Dec 31 cds cancels, on plain cover. Air Mail label top left, manuscript 'By Special Xmas Air Mail Flight from England' Addressed to Wynberg Nr Cape Town. Cape Town 21 Dec 31 transit & indistinct 22 Dec 31 receiving. {C} US4	£24
435		LONDON-CAPE TOWN EXPERIMENTAL CHRISTMAS FLIGHT DEC 1931 London-Johannesburg, GV 1/- tied Wilton Rd Hudson's Place (Imperial Airways London HQ) 9 Dec 31 cds cancel, on Giraffe First Flight illust cover. Air Mail label top middle. Typed London-Johannesburg bottom left. Addressed to Johannesburg. On the reverse Johannesburg 21 Dec 31 receiving. {C} US4	£26	454		LONDON-CAPE TOWN EXPERIMENTAL CHRISTMAS FLIGHT DEC 1931 London-Kimberley, GV 1/-, tied London FS Air Mail 9 Dec 31 cds cancel, on official Springbok illust cover. Addressed to Kimberley. On the reverse Johannesburg 21 Dec 31 transit & Kimberley 21 Dec 31 receiving. {C} US4	£24
436		LONDON-CAPE TOWN EXPERIMENTAL CHRISTMAS FLIGHT DEC 1931 London-Johannesburg, GV 1d 5d & 6d tied London W1 8 Dec 31 cds cancel, on official Springbok illust cover. Addressed to Pretoria. On the reverse Johannesburg 21 Dec 31 receiving. {C} US4	£26	455		LONDON-CAPE TOWN EXPERIMENTAL CHRISTMAS FLIGHT DEC 1931 Kimberley-Mariental SWA, 4d of SA, tied with Kimberley 17 Dec 31 cds cancel & further Kimberley clear of the stamp dated 20 Dec 31. On plain cover. Air Mail label top left. Addressed to Mariental SWA. On the reverse Mariental 21 Dec 31 receiving. Very clean. {C} US4	£24
437		LONDON-CAPE TOWN EXPERIMENTAL CHRISTMAS FLIGHT DEC 1931 London-Johannesburg, GV 2d 4d & 6d tied Bristol 7 Dec 31 machine wavy line cancel, on official Springbok illust cover. Addressed to Pietermaritzburg. On the reverse Johannesburg 21 Dec 31 receiving. {C} US4	£26	456		LONDON-CAPE TOWN EXPERIMENTAL CHRISTMAS FLIGHT DEC 1931 Windhoek-Bulawayo, 1d & 3d of SWA, tied with Air Mail Windhoek-Kimberley 19 Dec 31 cds cancel. On Springbok illust cover. Addressed to Bulawayo. On the reverse Kimberley 20 Dec 31 transit. Very clean. {C} US4	£24
438		LONDON-CAPE TOWN EXPERIMENTAL CHRISTMAS FLIGHT DEC 1931 London-Salisbury, GV 9d tied Wilton Rd Hudson's Place SW1 (Imperial Airways London HQ) 9 Dec 31 cds cancel on Giraffe First Flight illust cover. Typed bottom left London-Salisbury. Addressed to Salisbury. On the reverse Salisbury 19 Dec 31 receiving. {C} US4	£24	457		LONDON-CAPE TOWN EXPERIMENTAL CHRISTMAS FLIGHT DEC 1931 Kimberley-Windhoek, 4d Air of SA, tied with Kimberley 20 Dec 31 cds cancel. On Springbok illust cover. Addressed to Windhoek. On the reverse Air Mail Windhoek-Kimberley 21 Dec 31 receiving. Very clean. {C} US4 ..	£24
439		LONDON-CAPE TOWN EXPERIMENTAL CHRISTMAS FLIGHT DEC 1931 Johannesburg-Kimberley, 4d Air (SG40) of SA, tied with Germiston Station 19 Dec 31 cds cancel, on official Springbok illust cover. Addressed to Windhoek. From Germiston Station to Johannesburg to join the Christmas flight & carried just one stage to Kimberley where on the reverse Air Mail Windhoek-Kimberley 21 Dec 31 receiving. {C} US4	£35				

Lot No	Cat No	Description	Estimate
		General - Imperial Airways - continued	
458		LONDON-CAPE TOWN EXPERIMENTAL CHRISTMAS FLIGHT DEC 1931 Windhoek-Kimberley, 1d & 3d of SWA, tied with Air Mail Windhoek-Kimberley 19 Dec 31 cds cancel. On Springbok illust cover. Addressed to Kimberley. On the reverse Kimberley 20 Dec 31 receiving. Very clean. {C} US4	£24
459		LONDON-CAPE TOWN EXPERIMENTAL CHRISTMAS FLIGHT DEC 1931 Salisbury-Johannesburg, 2d & 3d Victoria Falls of S Rhodesia, tied with Salisbury 18 Dec 31 cds cancel. On plain cover. Air Mail label top left. Experimental Flight cachet. Addressed to Port Elizabeth. On the reverse Johannesburg 21 Dec 31 receiving. Folded & creasing. {C} US4	£10
460		LONDON-CAPE TOWN EXPERIMENTAL CHRISTMAS FLIGHT DEC 1931 London-Cairo, GV 1½d & 2d, tied with Bexhill on Sea 7 Dec 31 cds cancels. On Springbok illust cover. Addressed to Cairo. On the reverse Cairo 31 Dec 31 receiving. Posted in time to connect with the London flight but delayed on route. {C} US4	£24
461		LONDON-CAPE TOWN EXPERIMENTAL CHRISTMAS FLIGHT DEC 1931 Kimberley-Cape Town, 4d Air (SG70) of SWA, tied with undated Lugpos Keetmanshoop Air Mail cancel, with Keetmanshoop 19 Dec 31 cds cancel clear of the stamp, on official Springbok illust cover. Addressed to Cape Town. Probably flown by South West African Aeroplanes from Keetmanshoop to Kimberley to join the Christmas flight leaving on the 21 Dec 31. On the reverse Cape Town 21 Dec 31 receiving & Cape Town Poste Restante 22 Dec 31 cancel. Fine cover. {C} US4	£35
462		LONDON-CAPE TOWN EXPERIMENTAL CHRISTMAS FLIGHT DEC 1931 Dodoma-Johannesburg, 15c & 20c x 2 (SG95-6) of Tanganyika, tied Mwanza 14 Dec 31 cds cancels, on official Springbok illust cover. Manuscript top middle, Mwanza-Johannesburg. Addressed to Johannesburg. On the reverse Dodoma 16 Dec 31 transit, Mbeya 18 Dec 31 transit & Johannesburg 21 Dec 31 receiving. Scarce cover. {C} US4	£38
463		LONDON-CAPE TOWN EXPERIMENTAL CHRISTMAS FLIGHT DEC 1931 Bulawayo-Johannesburg, 1d x 2 & 3d Victoria Falls (SG16 & 18) of S Rhodesia, tied with Bulawayo 18 Dec 31 cds cancel, on plain cover. By First Air Mail From S Rhodesia cachet & Experimental Flight cachet. Air Mail label bottom left. Addressed to Mariental SWA. On the reverse Johannesburg 21 Dec 31 transit & Mariental 21 Dec 31 receiving. {C} US4	£29
464		LONDON-CAPE TOWN EXPERIMENTAL CHRISTMAS FLIGHT DEC 1931 Juba-Cape Town, 15mils & 2p Air (SG52-3) of Sudan, tied Sudan Air Mail Juba 16 Dec 31 cds cancels, on official Springbok illust cover. First Flight Juba to Cape Town cachet. Addressed to Broken Hill. On the reverse Broken Hill 19 Dec 31 receiving. Display quality cover. {C} US4	£44
465		LONDON-CAPE TOWN EXPERIMENTAL CHRISTMAS FLIGHT DEC 1931 Kampala-Cape Town, 5c & 50c (SG78 & 85) of Kenya & Uganda, tied Kampala 15 Dec 31 cds cancel, on official Springbok illust cover. First Flight Lion & Port Bell cachet. Addressed to Cape Town. On the reverse Johannesburg 21 Dec 31 transit & Cape Town 21 Dec 31 receiving. With Cape Town Poste Restante 22 Dec 31 cancel. {C} US4	£29
466		LONDON-CAPE TOWN EXPERIMENTAL CHRISTMAS FLIGHT DEC 1931 Kisumu-Cape Town, 5c & 50c (SG78 & 85) of Kenya & Uganda, tied Kisumu 14 Dec 31 cds cancel, on official Springbok illust cover. Addressed to Cape Town. On the reverse Johannesburg 21 Dec 31 transit & Cape Town 21 Dec 31 receiving. {C} US4	£24
467		LONDON-CAPE TOWN EXPERIMENTAL CHRISTMAS FLIGHT DEC 1931 Nairobi-Cape Town, 5c 20c & 30c (SG78, 83-4) of Kenya & Uganda, tied Rongai 15 Dec 31 cds cancels, on official Springbok illust cover. Addressed to Cape Town. On the reverse Nairobi 16 Dec 31 transit, Johannesburg 21 Dec 31 transit & Cape Town 21 Dec 31 receiving. {C} US4	£29
468		LONDON-CAPE TOWN EXPERIMENTAL CHRISTMAS FLIGHT DEC 1931 Dodoma-Cape Town, 10c & 15c strip of 3 (SG94-5) of Tanganyika, tied Dodoma 18 Dec 31 cds cancels, on official Springbok illust cover. Manuscript top middle, First Flight to Cape Town. Addressed to Cape Town. On the reverse Mbeya 18 Dec 31 transit, Johannesburg 21 Dec 31 transit & Cape Town 21 Dec 31 receiving. With Cape Town Poste Restante 22 Dec 31 cancel. Scarce cover. {C} US4 (image available online only)	£50
469		LONDON-CAPE TOWN EXPERIMENTAL CHRISTMAS FLIGHT DEC 1931 Dodoma-Cape Town, 15c & 20c x 2 (SG95-6) of Tanganyika, tied Mwanza 14 Dec 31 cds cancels, on official Springbok illust cover. Manuscript top middle, Mwanza-Cape Town. Addressed to Cape Town. On the reverse Dodoma 16 Dec 31 transit, Mbeya 18 Dec 31 transit Johannesburg 21 Dec 31 transit. Cape Town 21 Dec 31 receiving. Cape Town Poste Restante 22 Dec 31 cancel. Scarce cover. {C} US4	£38
470		LONDON-CAPE TOWN EXPERIMENTAL CHRISTMAS FLIGHT DEC 1931 Broken Hill-Bulawayo, 2d x 2 (SG4) of N Rhodesia, tied with Broken Hill 17 Dec 31 cds cancel, on map of Africa illust cover. Typed bottom left First Flight Broken Hill-Bulawayo. Addressed to Bulawayo. On the reverse Bulawayo 20 Dec 31 receiving. Display quality cover very scarce. {C} US4	£38
471		LONDON-CAPE TOWN EXPERIMENTAL CHRISTMAS FLIGHT DEC 1931 Broken Hill-Cape Town, 2d & 3d (SG4-5) of N Rhodesia, tied with Broken Hill 17 Dec 31 cds cancel, on official Springbok illust cover. Addressed to Cape Town. On the reverse Johannesburg 21 Dec 31 transit & Cape Town 21 Dec 31 receiving. Scarce. {C} US4	£38
472		LONDON-CAPE TOWN EXPERIMENTAL CHRISTMAS FLIGHT DEC 1931 Broken Hill-Cape Town, 1d & 4d (SG2 & 6) of N Rhodesia, tied with Broken Hill 17 Dec 31 cds cancel, on official Springbok illust cover. Typed lower left First Flight to Cape Town. Addressed to Cape Town. On the reverse Johannesburg 21 Dec 31 transit & Cape Town 21 Dec 31 receiving. With Cape Town Poste Restante 22 Dec 31 cancel. {C} US4	£32
473		LONDON-CAPE TOWN EXPERIMENTAL CHRISTMAS FLIGHT DEC 1931 Bulawayo-Johannesburg, 1d & 4d (SG16 & 19) of S Rhodesia, tied with Bulawayo 13 Dec 31 cds cancel, on plain cover. Experimental Flight cachet. Typed top left 'By first Air Mail from Southern Rhodesia Xmas Flight 1931'. Addressed to Upington. On the reverse Johannesburg 21 Dec 31 transit & Upington 21 Dec 31 receiving. {C} US4	£24
474		LONDON-CAPE TOWN EXPERIMENTAL CHRISTMAS FLIGHT DEC 1931 Bulawayo-Johannesburg, 1d & 4d (SG16 & 19) of S Rhodesia, tied with Bulawayo 19 Dec 31 cds cancel, on plain cover. Experimental Flight cachet, Air Mail label top left. Addressed to Germiston. On the reverse Johannesburg 21 Dec 31 receiving. {C} US4	£18

Lot No	Cat No	Description	Estimate
		General - Imperial Airways - continued	
475		LONDON-CAPE TOWN EXPERIMENTAL CHRISTMAS FLIGHT DEC 1931 Bulawayo-Johannesburg, 4d (SG19) of S Rhodesia, tied with Bulawayo 19 Dec 31 cds cancel, on official Springbok illust cover. Experimental Flight cachet. Addressed to Keetmanshoop. On the reverse Johannesburg 21 Dec 31 transit & Keetmanshoop 21 Dec 31 receiving. {C} US4	£26
476		LONDON-CAPE TOWN EXPERIMENTAL CHRISTMAS FLIGHT DEC 1931 Bulawayo-Johannesburg, 2d & 3d (SG17-18 Victoria Falls pair) of S Rhodesia, tied with Bulawayo 17 Dec 31 cds cancels, on official Springbok illust cover. Further Bulawayo strike clear of stamps, Experimental Flight cachet. Addressed to Pietersburg. On the reverse Johannesburg 21 Dec 31 transit & Pietersburg 22 Dec 31 receiving. Nice looking cover. {C} US4	£38
477		LONDON-CAPE TOWN EXPERIMENTAL CHRISTMAS FLIGHT DEC 1931 Bulawayo-Victoria West, 4d & 1d (SG16 & 19) of S Rhodesia, tied with Bulawayo 16 Dec 31 cds cancel, on official Springbok illust cover. Experimental Flight cachet. Addressed to Victoria West. On the reverse Johannesburg 21 Dec 31 transit & Victoria West 21 Dec 31 receiving. {C} US4	£26
478		LONDON-CAPE TOWN EXPERIMENTAL CHRISTMAS FLIGHT DEC 1931 Salisbury-Cape Town, 1d & 4d (SG16 & 19) of S Rhodesia, tied with Mazoe 14 Dec 31 cds cancels, on plain cover. Experimental Flight cachet, Air Mail label top left. Addressed to Cape Town. On the reverse Salisbury 16 Dec 31 transit, Johannesburg 21 Dec 31 transit & Cape Town 21 Dec 31 receiving. Scarce origin. {C} US4	£29
479		LONDON-EAST AFRICA 1ST FLIGHT London-Kampala, GV 1d x 2 & 2½d x 2, tied with London FS 27 Feb 31 machine way line cancel, on Giraffe First Flight illust cover. Addressed to Port Bell Uganda. On the reverse Imperial Airways Airways House cachet in purple, Kampala 9 Mar 31 receiving. {C} US4	£24
480		LONDON-EAST AFRICA 1ST FLIGHT London-Mwanza, GV 1d & 6d tied with London FS 27 Feb 31 machine way line cancel. On Imperial Airways 1st Air Mail official cover (Blue & Yellow). Addressed to Nairobi. On the reverse Mwanza 10 Mar 31 transit & Nairobi 13 Mar 31 receiving. Some slight wear to edges. {C} US4	£29
481		LONDON-EAST AFRICA 1ST FLIGHT London-Kisumu, GV 1d & 6d tied with London FS 27 Feb 31 way line machine cancel. On Giraffe illust cover. Addressed to Kisumu. With Boxed, 'Undelivered for Reason Stated Return to Sender' Straight line 'Undelivered for Reason Stated' & 'Unknown' On the reverse Imperial Airways Airways House cachet in purple. Kisumu 10 Mar 32 receiving. Nairobi 16 Mar 31 for the return & Varick St Annex New York 25 Apr 31. Slight soiling to edges but scarce cover. {C} US4 ...	£29
482		LONDON-EAST AFRICA 1ST FLIGHT London-Butiaba Uganda, GV 1d & 6d tied with London F.S. 27 Feb 1931 cds cancels on Giraffe illust cover. Addressed to Butiaba. On reverse Imperial Airways Airways House cachet in purple. Kampala Uganda 9 March transit & Butiaba 12 March receiving. (Butiaba was a scheduled stop but due to mechanical problems the flight did not land & continued onto Kampala. The Butiaba mail was then collected & flown in on the first return journey arriving on the 12th. So this cover was flown on the first southbound & first northbound flight). Some toning around the stamps & edge of cover. {C} US4	£29
483		LONDON-EAST AFRICA 1ST FLIGHT London-Kampala, GV 1d & 6d tied with Harrow 27 Feb 31 cds cancel. On plain cover. Air Mail label top left. Manuscript 'Per First Air Mail Feb 28th'. Addressed to Kampala. In pencil on front, Recv'd March 9 1931. On the reverse Harrow 27 Feb 31 cds & Kampala 9 Mar 31 receiving. A few tone spots. {C} US4	£18
484		LONDON-EAST AFRICA 1ST FLIGHT London-Juba, GV 5d, tied with London FS 27 Feb 31 machine way line cancel, on Giraffe First Flight illust cover. Juba 10 Mar 31 cds cancel central. Addressed to Juba with Returned to Sender PTO in red. On the reverse Air Mail label wich has been crossed out, Imperial Airways Airways House cachet in purple, Sudan Air Mail Juba 10 Mar 31 receiving. With Shellal-Halfa TPO 25 Mar 31 for part of the RTS. Some soiling. {C} US4	£18
485		LONDON-EAST AFRICA 1ST FLIGHT 1931 London-Kisumu Kenya, GV ½d 5d & 1½d tied with London F.S. machine way line cancel 27 Feb 31 on Map of Africa illust cover. Addressed to Kisumu. Reverse shows Imperial Airways Airway House cachet in purple & Kisumu 10 Mar 31 receiving. {C} US4	£24
486		LONDON-EAST AFRICA 1ST FLIGHT 1931 London-Kampala Uganda, GV 2d & 5d tied with Bordon Hants 25 Feb 1931 cds cancels on Map of Africa illust cover. Addressed to Port Bell (Kampala). Redirected first to Daressalaam and then Stoke Newington. On reverse Kampala Uganda 9 March receiving. Entebbe 17 April, Mwanza 22 April & Darassalam 27 April transit marks. {C} US4	£29
487		LONDON-EAST AFRICA 1ST FLIGHT 1931 London-Kisumu Kenya, GV 6d & 1d tied with London F.S. 27 Feb 31 machine way line cancel on Map of Africa illust cover. Addressed to Kisumu. Reverse shows Imperial Airways Airway House cachet in purple & Kisumu 10 Mar 31 receiving. {C} US4 ..	£24
488		LONDON-EAST AFRICA 1ST FLIGHT 1931 London-Kampala Uganda GV 5d x 2 Registered Hershaw Walton on Thames 26 Feb 1931 cds cancel on Map of Africa illust. Cover addressed to Fort Portal Uganda. Registration label bottom left. On reverse Registered Oval Walton on Thames Surrey in purple & Hershaw cds. Kampala Uganda 9 March 31 transit & Port Portal 12 Mar 31 receiving. Genuine postal use cover taking advantage of the first airmail service to Uganda. Some light toning. Very scarce {C} US4 ..	£44
489		LONDON-EAST AFRICA 1ST FLIGHT 1931 Philadelphia USA-London-Kampala Uganda, USA 5c Roosevelt tied with Philadelphia Dec 22 1930 cancel (paying surface mail to UK). Where GV 10d applied & cancelled with London F.S. single ring cds 31 Dec 1930. Then GV 1d & 6d applied to pay air mail to Uganda cancelled with standard London F.S. Airmail cds. 27 Feb 1931 on Map of Africa illust cover. Addressed to Entebbe with via London added in red ink. On reverse Kampala Uganda 9 March receiving & Entebbe 9 March. Vertical crease clear of stamps & slightly soiled. Very SCARCE. {C} US4 (image available online only)	£58
490		LONDON-EAST AFRICA 1ST FLIGHT 1931 London-Kisumu Kenya, GV 2d & 5d tied with London F.S. Airmail 27 Feb 31 cds cancel on Map of Africa illust cover. Addressed to Kisumu. Reverse shows Kisumu 10 Mar 31 receiving. {C} US4	£24

Lot No	Cat No	Description	Estimate	Lot No	Cat No	Description	Estimate
		General - Imperial Airways - continued				General - Imperial Airways - continued	
491		LONDON-EAST AFRICA 1ST FLIGHT 1931 London-Kampala Uganda, GV 2 x 1d & 2x 2½d tied with London F.S. 27 Feb 1931 machine wavy line cancel & London F.S. Airmail cds cancels on Map of Africa illust cover. Addressed to Kampala. On reverse Imperial Airways Airways House cachet in purple & Kampala Uganda 9 March receiving. {C} US4	£20	508		LONDON-EAST AFRICA 1ST FLIGHT 1931 Imperial Airways publicity letter dated February 1931 advertising the Inaugural service London-East Africa, with yellow banner across top. Measures 180x240mm. Folded in half which is how it would have been despatched. In excellent condition and the perfect addition to any Imperial Airways/First Flight collection. {C} US4	£29
492		LONDON-EAST AFRICA 1ST FLIGHT 1931 London-Kampala Uganda, GV 2d & 5d tied with London F.S. 27 Feb 1931 cds cancels on plain cover. In manuscript First Flight via Cairo/Sudan, top left. Addressed to Entebbe. On reverse Kampala Uganda 9 March transit & Entebbe 9 March receiving. {C} US4	£20	509		LONDON-EAST AFRICA 1ST FLIGHT 1931 Kampala-Mwanza, GV 30c (SG84) of Kenya & Uganda tied with Kampala 9 Mar 31 cds cancel, on map of Africa illust cover. Addressed to Mwanza. On the reverse Kisumu 10 Mar 31 transit & Mwanza 16 Mar 31 receiving. This cover was probably placed in the wrong mail bag & was offloaded in error at Kisumu. By the time the mistake was discovered the flight had left for the last leg of it's journey and had to wait until the second southbound flight the following week the 16th. To be completed. Very scarce {C} US4	£44
493		LONDON-EAST AFRICA 1ST FLIGHT 1931 London-Butiaba Uganda, GV ½d x 2 & 6d tied with London F.S. 27 Feb 1931 cds cancels on Map of Africa illust cover. Addressed to Butiaba. On reverse Kampala Uganda 9 March transit & Butiaba 12 March receiving. (Butiaba was a scheduled stop but due to mechanical problems the flight did not land & continued onto Kampala. The Batiaba mail was then collected & flown in on the first return journey arriving on the 12th. So this cover was flown on the first southbound & first northbound flight). {C} US4	£35	510		LONDON-EAST AFRICA 1ST FLIGHT 1931 London-Mwanza Tanganyika, GV 6d & PUC 1d tied with London WC 27 Feb 1931 machine way line cancel (Not Foreign Section). Addressed to Stanley Gibbons Ltd Mwanza, on Map of Africa illust cover. Reverse shows Mwanza 10 Mar 31 receiving. Fine & clean. {C} US4	£38
494		LONDON-EAST AFRICA 1ST FLIGHT 1931 London-Butiaba Uganda, GV ½d joined pair (117 Control) & 6d tied with London F.S. 27 Feb 1931 machine wavy line cancel on Map of Africa illust cover. Addressed to Butiaba. On reverse Imperial Airways Airways House cachet in purple. Kampala Uganda 9 March transit & Butiaba 12 March receiving. (Butiaba was a scheduled stop but due to mechanical problems the flight did not land & continued onto Kampala. The Batiaba mail was then collected & flown in on the first return journey arriving on the 12th. So this cover was flown on the first southbound & first northbound flight). {C} US4	£41	511		LONDON-EAST AFRICA 1ST FLIGHT 1931 London-Malaka Sudan, GV 5d tied with part London F.S. 27 Feb 1931 cds on Map of Africa illust cover. Addressed to Malaka. On reverse Sudan Airmail Khartoum 7 March transit & Malaka Sudan Airmail 9 March receiving. Cover has been folded vertically. {C} US4	£20
495		LONDON-EAST AFRICA 1ST FLIGHT 1931 London-Juba Sudan, GV 5d tied with London F.S. 27 Feb 1931 machine wavy line cancel on Map of Africa illust cover. Addressed to Juba. On reverse Imperial Airways Airways House cachet in purple & Sudan Airmail Juba 8 Mar 31 receiving. Very scarce stage of the route. {C} US4	£24	512		LONDON-EAST AFRICA 1ST FLIGHT 1931 London-South Africa, GV 1½d & 2d tied with Edinburgh 27 Feb 31 machine wavy line cancel. on map of Africa illust cover. Addressed to South Africa. This was posted in time to connect with the first flight from Croydon and would have been carried by air to Mwanza arriving on the 10th March where it would have travelled overland to it's destination. However there are no transit or receiving marks. {C} US4	£18
496		LONDON-EAST AFRICA 1ST FLIGHT 1931 London-Mwanza Tanganyika, GV 6d & PUC 1d tied with single strike of Middlesbrough 26 Feb 31 cds on Map of Africa illust cover. Addressed to Daressalaam. Reverse shows Mwanza 10 Mar 31 transit & Daressalaam 14 Mar 31 receiving. Cover has been folded and metal paperclip mark on back. {C} US4	£18	513		LONDON-EAST AFRICA 1ST FLIGHT 1931 London-Assiut Egypt, GV 3d & ½d (with K18 Control) tied by London F.S. 27 Feb 1931 Machine wavy line cancel, on map of Africa illust cover. Addressed to Assiut. On reverse Imperial Airways Airways House cachet in purple. Assiut receiving of 6 Mar 31. Very fine cover & Scarce. {C} US4	£44
497		LONDON-EAST AFRICA 1ST FLIGHT 1931 Kampala-Mwanza, GV 15c x 2 (SG82) of Kenya & Uganda tied with Kampala 5 Mar 31 cds cancel, on map of Africa illust cover. Addressed to Mwanza. On the reverse Kisumu 10 Mar 31 transit & Mwanza 16 Mar 31 receiving. This cover was probably placed in the wrong mail bag & was offloaded in error at Kisumu. By the time the mistake was discovered the flight had left for the last leg of it's journey and had to wait until the second southbound flight the following week the 16th. To be completed. Very scarce {C} US4	£44	514		LONDON-EAST AFRICA 1ST FLIGHT 1931 London-Malaka Sudan, GV 5d tied with London F.S. 27 Feb 1931 cds on Map of Africa illust cover. Malaka receiving 9 March on front. Addressed to Malaka. On reverse Sudan Airmail Khartoum 7 March transit & Malaka Sudan Airmail 9 March receiving. Address erased with brown wash & 'Postmaster Malaka' over written in pencil. {C} US4	£20
498		LONDON-EAST AFRICA 1ST FLIGHT 1931 London-Butiaba Uganda GV 1d & 6d tied with London F.S. 27 Feb 1931 machine wavy line cancel on Map of Africa illust cover. Addressed to Butiaba. On reverse Imperial Airways Airways House cachet in purple. Kampala Uganda 9 March transit & Butiaba 12 March receiving. (Butiaba was a scheduled stop but due to mechanical problems the flight did not land & continued onto Kampala. The Batiaba mail was then collected & flown in on the first return journey arriving on the 12th. So this cover was flown on the first southbound & first northbound flight). Some foxing on cover. {C} US4	£18	515		LONDON-EAST AFRICA 1ST FLIGHT 1931 London - Athens, GV 4d tied London F.S. Airmail cds of 24 Feb 1931 on Map of Africa illust. Cover. Addressed to Athens. Backstamped with Imperial Airways Airways House cachet in purple with Athens receiving handstamp. Carried on the second leg of the journey only. Scarce {C} US4	£29
499		LONDON-EAST AFRICA 1ST FLIGHT 1931 London-Mwanza Tanganyika, GV 1½d x 2 & 1d x 4 (this being an irregular Control L18 block) tied by London F.S. wavy line machine cancel plus two strikes of London FS rubber cancel on Map of Africa illust cover. Addressed to Mwanza. Reverse shows Imperial Airways Airways House cachet in purple & Mwanza 10 Mar 31 receiving. {C} US4	£20	516		LONDON-EAST AFRICA 1ST FLIGHT 1931 London-Alexandria Egypt, GV 2½d blue & 1d tied with London F.S. Airmail cds 27 Feb 31 on Map of Africa illust cover. Addressed to Alexandria. Receiving mark on back of Alexandria 5 Mar 1931. Scarce. {C} US4	£29
500		LONDON-EAST AFRICA 1ST FLIGHT 1931 London-Mwanza, GV 6d & 1d tied with London WC 27 Feb 1931 machine way line cancel (Not Foreign Section). Addressed to Germiston South Africa, on Map of Africa illust cover. Manuscript 'Please forward from Mwanza'. Reverse shows Mwanza 10 Mar 31 receiving. Fine & clean cover. {C} US4	£41	517		LONDON-EAST AFRICA 1ST FLIGHT 1931 London-Mwanza Tanganyika, GV 1d & 6d, tied with London WC wavy line machine cancel of 27 Feb 1931. Addressed to Germiston South Africa, on Map of Africa illust cover. Top left in manuscript 'Please forward from Mwanza'. Reverse shows Mwanza 10 Mar 31 receiving. {C} US4	£29
501		LONDON-EAST AFRICA 1ST FLIGHT 1931 Germany-London-Mwanza, 10pf, 15pf & joined pair of 20pf Air issues (SG393-95) of Germany tied with Leipzig 27 2 31 cds cancels. On map of Africa illust cover. Addressed to Cape Town. Manuscript top left in red Air Mail England-Africa via Cairo. On reverse Mwanza 10 3 31 transit & Cape Town 4 Apr 31 receiving. Display quality cover very scarce. {C} US4 (image available online only)	£89	518		LONDON-EAST AFRICA 1ST FLIGHT 1931 London-Cairo, GV 2½d & 1d tied London F.S. Airmail cds 27 Feb 1931 on map of Africa illust. Cover. Addressed to Cairo. On reverse Imperial Airways Airways House cachet in purple Cairo receiving 5 Mar 31 & Meliopolis 6 Mar 31. Scarce. {C} US4	£29
502		LONDON-EAST AFRICA 1ST FLIGHT 1931 Egypt-Mwanza, 15mils x3 of Egypt tied with Asyut 5 3 31 cds cancels. On map of Africa illust cover. Premier Vol Assiout-Mwanza cachet. Addressed to Mwanza. On reverse Mwanza 10 Mar 31 receiving. Very clean & attractive Scarce. {C} US4	£38	519		LONDON-EAST AFRICA 1ST FLIGHT 1931 London-Aswan Egypt, GV 5d tied with London F.S. 27 Feb 1931 machine wavy line cancel, on map of Africa illust cover. Addressed to Aswan. Aswan receiving 7 March on front. Reverse with Imperial Airways Airways House cachet in purple & further Aswan receiving. Endorsed on front in red manuscript To Sender P.T.O. Slightly soiled on front. Scarce. {C} US4	£29
503		LONDON-EAST AFRICA 1ST FLIGHT 1931 Sudan-Mwanza, 10mils Air & 2p Air (SG48-49) of Sudan tied with Wadi Halfa 5 3 31 cds cancel. First Flight Halfa to Mwanza cachet, on map of Africa illust cover with unusual Air Mail label top left. On reverse Mwanza 10 Mar 31 receiving. Very clean attractive cover. {C} US4	£44	520		LONDON-EAST AFRICA 1ST FLIGHT 1931 London-Wadi Halfa Sudan, GV ½d corner pair (G27 Control) & 4d tied with London F.S. 27 Feb 1931 machine wavy line cancel (pair) & F.S. Airmail cds (4d) on Map of Africa illust cover. Addressed to Wadi Halfa. Reverse Wadi Halfa receiving 6 March with Imperial Airways Airways House cachet in purple. Display quality item. Scarce. {C} US4	£35
504		LONDON-EAST AFRICA 1ST FLIGHT 1931 Sudan-Mwanza, 10mils Air & 2p Air (SG48-49) of Sudan tied with Wadi Halfa 5 3 31 cds cancel. First Flight Halfa to Mwanza cachet, on map of Africa illust cover with Air Mail label top left. On reverse Mwanza 10 Mar 31 receiving. Very clean attractive cover. {C} US4	£44	521		LONDON-EAST AFRICA 1ST FLIGHT 1931 London-Wadi Halfa Sudan, GV 1d (M19 Control) & 2d Die I & 2d Die II tied with London F.S. 27 Feb 1931 machine wavy line cancel on Map of Africa illust cover. Addressed to Kareima Sudan. Wadi Halfa receiving 6 March on front. On reverse Imperial Airways Airways House cachet in purple Khartoum Sudan Air Mail 7 March & part Kareima 9 March. {C} US4	£29
505		LONDON-EAST AFRICA 1ST FLIGHT 1931 Sudan-Mwanza, 10mils Air & 2p Air (SG48-49) of Sudan tied with Malaka 7 3 31 cds cancel. First Flight Malaka to Mwanza cachet, on map of Africa illust cover. On reverse Mwanza 10 Mar 31 receiving. {C} US4	£26	522		LONDON-EAST AFRICA 1ST FLIGHT 1931 London-Khartoum Sudan, GV 5d tied with London F.S. 27 Feb 1931 cds cancel on Map of Africa illust cover. Addressed to Shamba. Khartoum Sudan Airmail 7 March receiving on reverse. {C} US4	£20
506		LONDON-EAST AFRICA 1ST FLIGHT 1931 Sudan-Mwanza, 10mils Air & 2p Air (SG48-49) of Sudan tied with Khartoum 2 3 31 cds cancel. First Flight Khartoum to Mwanza cachet on map of Africa illust cover. Addressed to Mwanza. (Written in pencil on front 342 flown). On reverse Mwanza 10 Mar 31 receiving. {C} US4	£24	523		LONDON-EAST AFRICA 1ST FLIGHT 1931 London-Khartoum Sudan, GV 5d tied with London F.S. 27 Feb 1931 rubber cancel on Map of Africa illust cover. Addressed to Khartoum. Khartoum Sudan Airmail 7 March receiving on reverse. {C} US4	£20
507		LONDON-EAST AFRICA 1ST FLIGHT 1931 Khartoum Sudan-Juba, 10mils Air x 2 (SG48) of Sudan tied with Khartoum 5 3 31 cds cancel. First Flight Khartoum to Mwanza cachet, Air Mail label top left on plain cover. Addressed to Juba. On reverse Sudan Air Mail Juba 8 Mar 31 receiving. Vertical crease. Very scarce cover for this stage of the journey. {C} US4 ...	£35	524		LONDON-EAST AFRICA 1ST FLIGHT 1931 London-Kosti Sudan, GV 5d tied with London F.S. 27 Feb 1931 rubber cancel on Map of Africa illust cover. Return to Sender for Reason Stated boxed on front, Retour in blue crayon also on front. Addressed to Kosti. Khartoum Sudan Airmail 7 March transit & Kosti 8 March receiving plus superb boxed Unclaimed on reverse. Display quality item with a very scarce stage of the route. {C} US4 (image available online only)	£58
				525		LONDON-EAST AFRICA 1ST FLIGHT 1931 London-Kosti Sudan, GV 1½d strip of 3 (L18 Control) & ½d tied with London F.S. 27 Feb 1931 machine wavy line cancel & London F.S. Airmail cds (on the ½d) on Map of Africa illust cover. Addressed to Kosti. Kosti 8 March receiving on reverse. Imperial Airways Airways House cachet in purple & part Khartoum Airmail transit cds. Very scarce stage of the route. {C} US4	£29

Lot No	Cat No	Description	Estimate
		General - Imperial Airways - continued	
526		LONDON-EAST AFRICA-LONDON LATER FLIGHTS Brindisi-Cape Town, various llay stamps paying 7l25c (one stamp badly damaged large corner missing), tied by Brindisi 11 Dec 31 cds cancels. On Springbok illust cover. Avion Jusqu'a cachet with Mwanza added. (By Air to). Addressed to Cape Town. On the reverse Brindisi 11 Dec 31, Alexandria 19 Dec 31 transit, Mwanza 24 Dec 31 transit, Daressalaam 26 Dec 31 transit (surface mail) to Cape Town 7 Jan 32 receiving. Scarce cover unfortunately damaged. {C} US4	£24
527		LONDON-EAST AFRICA-LONDON LATER FLIGHTS Kisumu-London, 30c & 1/- (SG84 & 87) of Kenya & Uganda, tied with Kilindini 27 Dec 31 cds cancels. On plain cover. Air Mail label top left. (Taken by train to Kisumu to connect with Northbound flight AN43 arriving Croydon 9 Jan 32). Addressed to Folkestone. No markings on the reverse. {C} US4	£18
528		LONDON-EAST AFRICA-LONDON LATER FLIGHTS Khartoum-London, 3p (SG54) of Sudan, tied with Sudan Air Mail Khartoum 17 Dec 31 cds cancel, on official Springbok illust cover. Manuscript Khartoum-London at bottom. Addressed to London. No markings on reverse. Cover has been folded vertically. {C} US4	£18
529		LONDON-EAST AFRICA-LONDON LATER FLIGHTS 1931 Colonge-Butiaba, 15 & 20pf (SG394-5) of Germany tied with Koln 7 Mar 31 cds cancels. On map of Africa illust cover. Addressed to Butiaba. On the reverse Imperial Airways Airways House cachet in purple, Alexandria 16 Mar 31 transit & Kampala 22 Mar 31 receiving. Some light tone spots on front. {C} US4	£24
530		LONDON-EAST AFRICA-LONDON LATER FLIGHTS 1931 Daressalaam-London, 15c & 50c (SG95 & 100) of Tanganyika tied with Daressalaam 21 Nov 31 cds cancel. On plain cover. Air Mail label bottom left. Addressed to Newcastle Upon Tyne. On the reverse Mwanza 23 Nov 31 transit. Commercial cover. Detailed reseach stating flown on Flight AN38. Scarce cover. {C} US4	£38
531		LONDON-EAST AFRICA-LONDON LATER FLIGHTS 1931 Nairobi-London, 5c 30c & 50c (SG78 84-5) of Kenya & Uganda, tied with Nairobi 14 Sept 31 cds cancels. On plain cover. Air Mail label middle top, Local Air Fee Paid cachet bottom left. Addressed to Portishead. No markings on the reverse. Commercial cover. Detailed reseach notes stating flown on Flight AN28. Scarce cover. {C} US4	£29
532		LONDON-EAST AFRICA-LONDON LATER FLIGHTS 1931 Rongai Kenya-London, 15c block of 4 (SG82) of Kenya & Uganda tied with Rongai 21 Jun 31 cds cancels. On plain cover. Air Mail label top left. Addressed to Wokingham. No markings on the reverse. Commercial cover. Reseach notes stating flown on Flight AN16. {C} US4	£29
533		LONDON-EAST AFRICA-LONDON LATER FLIGHTS 1931 Cyprus-Cape Town, 1/2p & 1 1/2p x 2 (SG118 & 120) of Cyprus tied with Lamaca 1 Mar 31 cds cancels. On map of Africa illust cover. Addressed to Alice Cape Town. London 14 Mar 31 transit on front. On the reverse Mwanza 23 Mar 31 (The last stage of the flight at this time) & Daressalaam 25 Mar 31 transit. Some creasing to left edge. {C} US4	£44
534		LONDON-EAST AFRICA-LONDON LATER FLIGHTS 1931 Colonge-Aswan, 15 & 20pf (SG394-5) of Germany tied with Koln 7 Mar 31 cds cancel. On map of Africa illust cover, Typed top left 'From Cologne' Addressed to Assuan. In manuscript To Sender Assuan erased & inserted Huddersfield England (For return to sender) Aswan 20 Mar 31 forwarding on front. On the reverse Imperial Airways Airways House cachet in purple, Alexandria 16 Mar 31 transit & Aswan 19 Mar 31 receiving. Skelmanthorpe 30 Mar 31 receiving for the return. Very clean display quality cover. {C} US4	£44
535		LONDON-EAST AFRICA-LONDON LATER FLIGHTS 1931 Brussels-Kisumu, 75c & 5fr (SG499 & 563) of Belgium tied with Brussels 28 Feb 31 cds cancels. On map of Africa illust cover, Typed top left 'From Brussels.' Addressed to Kisumu. On the reverse Imperial Airways Airways House cachet in purple, Alexandria 11 Mar 31 transit & Kisumu 15 Mar 31 receiving. {C} US4	£44
536		LONDON-EAST AFRICA-LONDON LATER FLIGHTS 1931 Atbara Sudan-London, 10mils & 2p (SG48-9) of Sudan tied with Sudan Air Mail Atbara 26 Jun 31 cds cancels. On plain cover. Air Mail label top left. Addressed to London. No markings on the reverse. Commercial cover. Reseach notes stating flown on Flight AN16 & with the introduction of a summer timetable Atbara was added as a scheduled stop. Roughly opened on back. {C} US4 ..	£29
537		LONDON-WEST AFRICA-LONDON Accra Gold Coast-Southampton, GVI Coronation set of 3 tied with Accra 9 Oct 37 cds cancels. On plain cover. Air Mail label top left. First Flight Regular Air Mail Service Gold Coast-Nigeria cachet. Addressed to Newport Mon. Flight WAN89 to Khartoum connecting with northbound service DN30 from Durban-Southampton. Emblem of Gold Coast on back flap (Palm tree & elephant). No markings on the reverse. Very clean. With notes. {C} US4	£18
538		LONDON-WEST AFRICA-LONDON London-Lagos, E8 1d & 2 1/2d x 2, tied with Rotherham 15 Oct 36 cds cancels. On plain cover. Air Mail label top left. Typed across middle 'By First Direct Airmail London to Lagos'. Addressed to Lagos. London-Khartoum on Flight AS388 connecting with WAS38. With Lagos 15 Mar 37 cds (Dealing with the return). Re-directed in red initially to Leeds & then Rotherham. On the reverse Lagos 22 Oct 36 receiving. London 5 Apr 37 transit Leeds 7 Apr 37 machine cancel on front. With notes. {C} US4	£35
539		LONDON-WEST AFRICA-LONDON London-Lagos, E8 1/2d x 2 1d 1 1/2d & 2 1/2d, tied with Liverpool 15 Oct 36 cds cancels. On plain cover. Air Mail label top left. Typed 'First Airmail to Lagos'. Addressed to Lagos. London-Khartoum on Flight AS388 connecting with WAS38. With Lagos 7 Jan 37 cds (Dealing with the return). Re-directed in red to Liverpool. On the reverse Lagos 22 Oct 36 receiving. {C} US4	£35
540		LONDON-WEST AFRICA-LONDON London-Lagos, GV 3d pair, tied with York 15 Oct 36 cds cancels. On plain cover. Air Mail label top left. Typed 'By First Through Airmail to Lagos'. Addressed to Lagos & then re-directed to Ibadan. London-Khartoum on Flight AS388 connecting with WAS38. With Lagos 23 Oct 36 cds (Dealing with the redirect on front). On the reverse Lagos 22 Oct 36 receiving. Some creasing. With notes. {C} US4	£24
541		LONDON-WEST AFRICA-LONDON Lagos-London, GV 6d (SG40) of Nigeria, tied with Ibadan 27 Oct 36 cds cancel. On plain cover. Air Mail label top left. Small cachet Air Mail First Despatch Lagos-London 29-10-36. Addressed to Birmingham. Lagos- Oshogbo being the first stop on route to Khartoum on Flight WAN39. The first Northbound service from Lagos. Connecting with AN390 to London. On the reverse Oshogbo 27 Oct 36 cds. Opened out on three sides. With notes. {C} US4	£24

Lot No	Cat No	Description	Estimate
		General - Imperial Airways - continued	
542		LONDON-WEST AFRICA-LONDON Lagos-London, GV 6d & 1/(SG40-1) of Nigeria, tied with Lagos 29 Oct 36 cds cancel. On plain postal stationary air mail envelope. Small cachet Air Mail First Despatch Lagos-London 29-10-36. Addressed to Glencarse Perthshire. Flight WAN39. The first Northbound service from Lagos. Connecting with AN390 to London. No markings on the reverse. Some creasing to the edges. With notes. {C} US4	£29
543		LONDON-WEST AFRICA-LONDON Maidugari-London SW1, 6d (SG40) of Nigeria tied with Maidugari 12 Apr 37 cds cancels. On Nigeria 1d red embossed postal stationary envelope. In manuscript top left, By Air Mail. Addressed to Victoria St London SW1. Posted in time to leave on Flight WAN63. Delayed 4 days due to flight WAS62 crash landing at Geneina, (the aircraft that would have made the return WAN63 flight). No markings on the reverse. With notes incl a copy picture of the sticken DH86. Scarce stationary use. {C} US4	£44
544		LONDON-WEST AFRICA-LONDON London-Lagos Nigeria, E8 1/2d joined pair 1d 1 1/2d & 2 1/2d, tied with Sutton Coldfield 15 Oct 36 cds cancels. On plain cover. Air Mail label top left. Addressed to Minna. Flight WAS38 the first extended service to Lagos. RE-directed back to Sutton Coldfield. On the reverse Minna 22 Oct 36 receiving. Lagos 9 Jan 37 slogan for the return. With notes. {C} US4	£44
545		LONDON-WEST AFRICA-LONDON Lagos-Accra, 1 1/2d Coronation joined pair of Nigeria, tied with Lagos 9 Oct 37 cds cancels & one well clear of the stamps. Both having led into the cover a little. Air Mail label top left. Typed 'Per opening flight Lagos-Accra Air Mail Service' Addressed to Accra. Imperial Airways needed to get an Aircraft to Accra to commence the regular service from Accra-Lagos which was Flight WAN89 leaving Accra on the 11 Oct 37. Local mail was accepted on this flight from Lagos leaving on the 10 Oct to Accra. On the reverse Accra 10 Oct 37 receiving. Which confirms it was carried on this flight. This flight was not widely advertised unlike WAN89. Very scarce. With notes. {C} US4 (image available online only)	£58
546		LONDON-WEST AFRICA-LONDON Southampton-Accra, GV 6d tied with London FS Air Mail machine wavy line cancel. On plain cover. Air Mail label top left. Addressed to Colonial Audit Dept Accra. Flight KS81-Khartoum, connecting with Flight WAS95. On the reverse Colonial Audit Office seal embossed on back flap. Accra 25 Nov 37 receiving. A few tone spots. With notes. {C} US4	£18
547		LONDON-WEST AFRICA-LONDON London-Lagos, London SW1 13 Nov 36 6d meter mark in red along with Wilton Rd Hudson's Place 13 Nov 36 cds cancel (Imperial Airways London HQ). On postal stationary air mail envelope. Top left in manuscript 'Test Letter'. Almost certainly sent by Imperial Airways to 'Test' the route. Addressed to a passenger on the SS Apapa C/o Elder Dempster Lines Takoradi Gold Coast. Flight AS396 London-Khartoum connecting with the Lagos service Flight WAS42. Lagos 20 Nov 36 arrival on the back. Takoradi 23 Nov 36 receiving. Boxed E & D Lines Ltd Despatch 23 Nov 1936 (next line indistinct) & bottom line faint Takadori. Folded vertically. With Notes. Very Scarce. {C} US4	£38
548		LONDON-WEST AFRICA-LONDON London-Lagos Nigeria, GV 6d E8 1 1/2d joined pair, tied with Gracechurch St Registered oval 15 Oct 36 cds cancels. Superb strikes. On plain cover. Air Mail label top left. London EC3 Registration label bottom left. Addressed to Lagos. Flight WAS38 the first extended service to Lagos. On the reverse Gracechurch St registered ovals & Lagos 22 Oct 36 Registered oval receiving. With notes. Very scarce display quality cover. {C} US4	£46
549		LONDON-WEST AFRICA-LONDON London-Lagos Nigeria, E8 1 1/2d block of 4, tied with London W1 15 Oct 36 cds cancels. On plain cover. Air Mail label top left. Addressed to Lagos. Flight WAS38 the first extended service to Lagos. Redirected to Canterbury with Lagos 22 Dec 36 cds cancel across the Air Mail label which has been crossed out. On the reverse Lagos 22 Oct 36 receiving. Copy of a news item from the Times 14 Oct 36 announcing the new service. With notes. {C} US4	£35
550		LONDON-WEST AFRICA-LONDON London-Lagos Nigeria, E8 1/2d x 2, 1d, 1 1/2d & 2 1/2d tied with Wilton Rd Hudson's Place SW1, (Imperial Airways London HQ) 16 Oct 36 cds cancels. On plain postal stationary airmail envelope. Typed 'First direct Air Mail London-Lagos via Khartoum by Imperial Airways'. Addressed to Lagos. Flight WAS38 the first extended service to Lagos. On the reverse Lagos 22 Oct 36 receiving. Very clean. With notes. {C} US4	£35
551		LONDON-WEST AFRICA-LONDON Kano-London, GV 6d of Nigeria (SG40) tied with Kano 13 Mar 36 cds cancel. On plain cover. Air Mail label top left. Manuscript across middle of cover, 'Direct Airmail, Kano(Nigeria) to London'. Addressed to Rotherham. Flight WAN6. GV 1d on front tied with Rotherham 25 Mar 36 receiving. No markings on the reverse. With notes. {C} US4	£35
552		LONDON-WEST AFRICA-LONDON Kano Nigeria-London, GV 6d of Nigeria (SG40) tied with Kano 15 Feb 36 cds cancel. On plain cover. Air Mail label top left. Addressed to Stanley Gibbons. Flight WAN2 - Khartoum the first Northbound service connecting with AN317. No markings on the reverse. With notes. Slightly soiled. {C} US4	£29
553		LONDON-WEST AFRICA-LONDON London-Kano Nigeria, GV 1d & 5d tied with London FS Air Mail 8 Feb 36 cds cancels. On plain cover. Air Mail label top left. Addressed to Kano. Flight AS317 London-Khartoum connecting with the first West African feeder service Flight WAS2. On the reverse Kano 16 Feb 36 receiving. With notes. {C} US4	£29
554		LONDON-WEST AFRICA-LONDON London-Kano Nigeria, GV 6d tied with London FS Air Mail 8 Feb 36 machine wavy line cancel. On plain cover. Air Mail label top left. Manuscript 1st Flight London-Kano. Addressed to Kano. Flight AS317 London-Khartoum connecting with the first West African feeder service Flight WAS2. On the reverse Stanley Gibbons Strand embossed on back flap Kano 16 Feb 36 receiving. In excellent condition. With notes. {C} US4	£35
555		LONDON-WEST AFRICA-LONDON London-Kano Nigeria, GV 2d irregular block of 3 tied with Dorking 8 Feb 36 cds cancel. On plain cover. Air Mail label top left. Typed '1st England-West Africa Air Mail'. Addressed to Makurdi. Flight AS317 London-Khartoum connecting with the first West African feeder service Flight WAS2. On the reverse Kano 16 Feb 36 arrival, Makurdi 20 Feb 36 & Ibi 20 Feb 36 receiving. Includes a copy of an A4 sized typed letter dated 5 Feb 1936 giving details of mail sent on the first Kano-Khartoum Feeder Service. With notes. In excellent condition. {C} US4	£44

Lot No	Cat No	Description	Estimate	Lot No	Cat No	Description	Estimate
General - Imperial Airways - continued				General - Imperial Airways - continued			
556		LONDON-WEST AFRICA-LONDON London-Kano Nigeria, GV 3d joined pair tied with Dorking 8 Feb 36 cds cancel. On plain cover. Air Mail label top left. Typed '1st England-Nigerian Air Mail'. Addressed to Enugu. Flight AS317 London-Khartoum connecting with the first West African feeder service Flight WAS2. On the reverse Kano 16 Feb 36 arrival & Enugu 20 Feb 36 receiving. With notes. In excellent condition. {C} US4	£35	573		OTHER FLIGHTS Rhodesian Airways. Salisbury-Johannesburg, 1d & 4d (SG16 & 19) of S Rhodesia, tied with Salisbury 29 Jan 32 cds cancel, (very fine strike). On plain cover. Air Mail label top left. First Official Air Mail cachet. Addressed to Windhoek. Carried Rhodesian Airways Salisbury-Johannesburg. Following day flown by South West African Airways to Windhoek first flight. On the reverse Johannesburg 1 Feb 32 transit & Windhoek-Kimberley First Flight 2 Feb 32 receiving. Very clean cover. With notes. {C} US4	£29
557		LONDON-WEST AFRICA-LONDON Accra-Southampton, GVI 3d & 1/- of Gold Coast (correct war time rate), tied with Accra 20 Oct 39 cds cancels. On plain cover. Air Mail label top left. Gold Coast Passed by Censor in red. Addressed to Southminster Essex & Re-directed to Clapham. Tillingham Southminster 28 Oct 39 cds on front. No markings on the reverse. Some tone spots. With notes. {C} US4	£18	GENERAL - LITERATURE			
558		LONDON-WEST AFRICA-LONDON London-Kano Nigeria, GV 6d tied with Liverpool 7 Feb 36 cds cancel. On plain cover. Air Mail label top left. Typed 'Via Imperial Airways & Elders Colonial Service. Premier Flight' Addressed to Kano. Flight AS317 London-Khartoum connecting with the first West African feeder service Flight WAS2. On the reverse Kano 16 Feb 36 receiving. With letter asking the Postmaster in Kano to oblige etc. Vertical crease. {C} US4	£29	574		INDIAN STATES: The Malcolm Domingo (Convention States) and UTTAMA (Feudatory States) Stanley Gibbons Signature auction catalogues (28-30 Jan, 2020), superb unused. Fabulous array of rare material. HEAVY/OVERSIZE LOT - OVERSEAS SHIPPING SURCHARGE APPLIES {X} US	£27
559		LONDON-WEST AFRICA-LONDON London-Oshogbo Nigeria, E8 1/2d joined pair, 1d, 1 1/2d & 2 1/2d tied with Sutton Coldfield 15 Oct 36 cds cancels. On plain cover. Air Mail label top left. Typed 'Via Kobo'. Addressed to Oshogbo. Flight WAS38 the first extended service to Lagos. On the reverse Oshogbo 22 Oct 36 receiving. Very clean. With notes. {C} US4	£35	575		NEW ZEALAND; Stanley Gibbons sectional catalogue, 6th edition, 2016 original cost £25.95. As new condition. {X}	£13
560		LONDON-WEST AFRICA-LONDON London-Maiduguri Nigeria, GV 3d joined pair tied with Dorking 8 Feb 36 machine wavy line cancel. On plain cover. Air Mail label top left. Typed 'first England-Nigerian Air Mail'. Addressed to Maiduguri. Flight AS317 London-Khartoum connecting with the first West African feeder service Flight WAS2. On the reverse Maiduguri 15 Feb 36 receiving. With notes. {C} US4	£29	576		GREAT BRITAIN; SG concise semi-specialised catalogue, 2021 edition, small tear on back corner, o/wise very fine. Original cost £37.95 {X}	£19
561		LONDON-WEST AFRICA-LONDON Maiduguri-Kano, GV 1/2d & 1 1/2d of Nigeria (SG34 & 36) tied with Maiduguri 16 Feb 36 cds cancels. On plain cover. Air Mail label top left. Manuscript Maiduguri-Kano top left and 'First Official Air Mail. England-Nigeria' bottom left. Addressed to Kano. Flight WAS2. First West African feeder service. On the reverse Kano 16 Feb 36 receiving. With notes. {C} US4	£35	GENERAL - OMNIBUS ISSUES			
562		OTHER FLIGHTS Tanganyikan Government Experimental Service. Daressalaam-Tanga, 30c joined pair (SG98) of Tanganyika tied with Daressalaam 24 Dec 30 Registered cds cancel. On plain cover. Daressalaam registered label top left. Par Avion By Air Mail boxed cachet bottom left. Typed First Direct Air Mail From Daressalaam to Tanga. Addressed to Tanga. On the reverse Daressalaam 24 Dec 30 & Tanga 25 Dec 30 registered receiving. This was the fourth Northbound service with just 70 items of mail carried. Very scarce cover display quality. With notes. {C} US4 PH Plate 62	£118	<i>For more lots, please see the GALLERY section at the front of the catalogue</i>			
563		OTHER FLIGHTS London-Cyprus, GV 1/2d x 4 & 1 1/2d tied with London FS Air Mail 15 Apr 32 cds cancels. On plain cover. Air Mail label top left. First Air Mail between England & Cyprus bottom left. Cinderella label Send Your Letters by Air Mail Africa India label. Addressed to Famagusta. Imperial Airways winged logo on back flap. No markings on the reverse. Very clean cover. {C} US4	£29	577		1935 KGV Jubilee sets with Dominica, Basutoland, Ceylon and Virgin Is m.m. Also Cayman f.u. Cat. £86 {MX}	£40
564		OTHER FLIGHTS Tanganyikan Government Experimental Service. Daressalaam-Tanga, 40c & 75c (SG99 & 101) of Tanganyika tied with Daressalaam 26 Nov 30 Registered cds cancel. On plain cover. Daressalaam registered label top middle. Par Avion By Air Mail boxed cachet bottom left. Typed By First Air Mail Daressalaam to Tanga. Addressed to Tanga. On the reverse Daressalaam 26 Nov 30 & Tanga 27 Nov 30 registered receiving. Small tear bottom. Very scarce cover display quality. With notes. {C} US4 (image available online only)	£118	578		1948 KGV Silver Wedding pairs for Gambia u.m. Malaya Perlis l.m.m. Nigeria l.m.m. & St Vincent l.m.m (8) Cat. £100 {MH} US3	£34
565		OTHER FLIGHTS Rhodesian & Nyasaland Airways Ltd. Bulawayo-Queque, GVI 1 1/2d of S Rhodesia, tied with Bulawayo 1 Feb 38 cds cancel. On Inauguration of the Southern Rhodesia Daily Air Mail illust cover. Addressed to Que Que. On the reverse Queque 2 Feb 38 receiving. Light wear to edges. Carried on the first Northbound Salisbury-Bulawayo service. {C} US4	£44	579		1974 UPU Anniversary sets and min sheets on illust. FDCs (a couple of plain Officials etc) for Br. Comm. countries Aitutaki to Zambia, all very fine unaddressed (59). {C} US3	£33
566		OTHER FLIGHTS Wilson Airways. Nairobi-Zanzibar, 15c of Kenya & Ugandated with Nairobi 17 Aug 32 cds cancel. On 20c orange Kenya & Uganda embossed postal stationary envelope. Air Mail label top left. Manuscript 'By First Flight Nairobi-Zanzibar'. Addressed to Zanzibar. On the reverse Zanzibar 18 Aug 32 receiving. Display quality cover. {C} US4	£35	580		1953 CORONATION 1953 QEII - set of 96v for Coronation of Queen Elizabeth II, virtually complete except for South Africa and South West Africa. Lightly MM, on Prinz stockcards. Cat. £145 {MH} US	£62
567		OTHER FLIGHTS Wilson Airways. Mombasa-Nairobi, 5c & 30c of Kenya & Uganda, tied with Mombasa 19 Aug 32 cds cancels. On stationary envelope for Japan Cotton Trading Co Ltd Mombasa. Air Mail label top right. Manuscript 'First Flight from Msa/Nrb' Addressed to Nairobi. On the reverse Nairobi 20 Aug 32 cds receiving. Some light edge wear & stain from paperclip front bottom. {C} US4	£18	581		BWI UNIVERSITY COLLEGE 1951 Full set of 28 stamps from 14 countries, fine to very fine used, light h/r on some stamps. Cat. £45 {U} US3	£21
568		OTHER FLIGHTS Wilson Airways. Nairobi-Daressalaam, 5c & 30c of Kenya & Uganda, tied with Nairobi 17 Aug 32 cds cancel. On plain cover. Air Mail label top left. Addressed to Daressalaam. On the reverse Daressalaam 18 Aug 32 receiving. Flown on the first feeder service. Very clean cover. With notes. {C} US4	£29	582		ROYALTY 1948 KGV1 - RSW lower values from 51 countries, mainly mint in mounts on album pages (3 used stamps - Selangor, N.Rhodesia & Singapore). Cat. £50 {MX}	£25
569		OTHER FLIGHTS Wilson Airways. Nairobi-Daressalaam, 15c & 20c of Kenya & Uganda, tied with Nairobi 17 Aug 32 cds cancel. On plain air mail stationary envelope. Manuscript 'First New Coastal Feeder Service'. In pencil 'First all Air feeder service operated by Wilson Airways. Flown 18 8 32 Nairobi-Daressalaam stage'. Addressed to Daressalaam. On the reverse Daressalaam 18 Aug 32 receiving. Very clean cover. With notes. {C} US4	£29	583		ROYALTY 1953 QEII Coronation issue, stamps from 68 countries, missing Australia, Bahrain, British PA's in Eastern Arabia, Cook Is, Kuwait, Morocco Agencies, Nieu, South Africa, S Rhodesia & SWA. Mint, in mounts on album pages. Total of 76 stamps. Cat. £85 {MH}	£40
570		OTHER FLIGHTS Wilson Airways. Mombasa-Daressalaam, 5c irregular block of 7 of Kenya & Uganda, tied with Mombasa 27 Sep 33 cds cancels (On the reverse). On plain cover. Air Mail label top left. Addressed to Daressalaam. On the reverse Daressalaam 27 Sep 33 receiving. Some creasing to edges. With notes. {C} US4	£18	584		ROYALTY 1953-54 QEII - Royal Visit, full set of 13v from Aden, Australia, Bermuda, Ceylon, Fiji, Gibraltar, Jamaica, KUT, Malta, New Zealand. Rarely offered as complete set, UM. {UM}	£10
571		OTHER FLIGHTS Gladstone Cover. UK-Uganda. GV 1 1/2d & 6d un-cancelled, on plain cover. Air Mail label top left. Addressed to Jinga Uganda. On the reverse Uganda Sudan Air Mail 17 Oct 27 cds & Jinja 17 Oct 27 cds receiving, both very fine strikes. Flown on the first resumed service Khartoum-Kisumu. One of only 250 carried from England. {C} US4	£35	585		ROYALTY 2000 Prince Williams' 18th birthday - set of 7 MS from Ascension Is, Cayman Is, Falkland Is, Fiji, South Georgia, Tristan da Cunha & Virgin Is. Standard format of 5 stamps per sheet, all UM. Cat. £60 {UM}	£30
572		OTHER FLIGHTS Cyprus-England. GV 1 1/2p & 1p (SG106 & 120) of Cyprus tied with Limosol 23 Apr 32 cds cancel. On plain cover. Air Mail label top left. Manuscript 'First Flight Cypus-England' Addressed to Ipswich. On the reverse a date stamp 28 Apr 1932. {C} US4	£29	GENERAL - THEMATIC			
				<i>For more lots, please see the GALLERY section at the front of the catalogue</i>			
				586		ANIMALS 1993 Transkei Domestic Dogs set of 4 as complete sheets (10 stamps per sheet). SG297-300. Very fine u.m. Cat. £40 {UM} US2	£18
				587		BIRDS Letters 'G-I' Birds on Stamp collection. Incls: Guernsey sheetlet 505-16. India 763-6 & 1685-6. Indonesia 1022-6, MS1640, 2117-20, 2160-64, 2196-2205, 2276-80, 2349-58, 2456-65, 2444-8. Iran 1999 SG2990-1, 93-94, 97-2999a. I.O.M. 232-47, 420-23, 468, 734-9 & 882-5. Virtually all being u.m. (99 + 2MS). Cat. £150 {CC} US2	£51
				588		BIRDS Birds on Stamp collection with unissued stamps or appendix issues, Redonda Audubon 2 sets & 2 MS's. Russian Repts. 1 MS. S Tome et Principe 5 sets. Sharjah 3 sets each cto f.u. Somalia 9 MS's incl 2002 Owls & Penguins. Tatarstan WWF MS. Togo 3 sets & 1 MS. Turkmenistan 4 MS incls 2000 Penguins & Eagles. Tuva 1999 sheetlet & 1 set. Tuvalu 4 se-tenant pairs. U.m. unless stated. (100 + 19 MS). {CC} US2	£39
				589		BIRDS Letter 'P' Birds on Stamp collection incls: Palestinian Auth. 115-9 & MS158. P.N.G. 624-7. Penrhyn 373-76. Philippines 1045-48, 1113-16, 1708, 1793-98, 2166-67, 2265-68, MS2455 imperf, 2462-74 singles, 2467-74 as 2 sheetlets, 2645, 2689-92, MS2693, MS2761, 2762-63, 2911-12, 3044-46, 3219-26, MS3227, MS3403a & 3719-22. Entirely u.m. (70 + 8 MS). Cat. £190 {CC} US2	£62
				590		BIRDS Letters 'G-I' Birds on Stamp collection. Incls: Guernsey sheetlet 505-16. Guyana 3485-96, 3515-50 as 3 sheetlets, 4117-40, M4141b & 4722-37. Haiti 1641-3. Honduras MS1197 & 1511-34. Hong Kong 884-7 & 2001 Wetlands prestige book. Hungary 2184-89 (3f corner missing), MS3346, 3507-13 & 3920. Iceland 344-5, 430, 431 f.u. 697-700 & 848-9. Generally very fine u.m. (99 + 8MS + 1 Bklt). Cat. £170 {CC} US2	£59
				591		BIRDS Letters 'P-R' Birds on Stamp collection incls: Philippines 1793-98, 2166, 2462-66, 2471-74, 2645, MS2791 & 2911-12. Pitcairn 39-47, 508-09, 539-42 & 560-63. Poland 1698-1701 cto f.u. 1968-75, 2149 cto f.u. 2235 & 2252 cto f.u. 2256, 2267 m.m. 2491-94 cto f.u. 2756-57 cto f.u. 3032 & 34, 3594-97 & 3720-23. Portuguese Guinea 305. Rhodesia 386 m.m. 449, 459-64 & 537-42. Rio Mungo 21, 58 & 66-68. Ross Dep 48-53. Romania 3198-3200 cto f.u. 4817, 19 & MS5020a&b. u.m. unless stated. (102 + 4 MS). Cat. £140 {CC} US2	£47
				592		BIRDS Letter 'G' Countries Bird on Stamp collection u.m. unless stated. Incls: Grenadines St Vincent 110-29 set m.m. Guatemala 637-40, MS888-9, 1007-8, 1124, 26-7, & MS1129. Guernsey sheetlet 505-16, 530-39. Alderney A50, MS265. Guinea Bissau 920-23 & 1216-19. Guyana 1448A, 1744-5, 2672-5, 2762-88 set of 27 singles. 2967-86 & 2987-3006 as singles, 3476-83, MS3484a&b, 3485-96 sheetlet & MS3497. (139 + 8MS). Cat. £140 {CC} US3	£48
				593		BIRDS Letters 'F&G' Birds on Stamp collection. Incls: Finland 1322-4 complete booklet. Gabon 170 & 675-6. Gambia 900-7. MS908a, 1107-54 set as singles, 1509-20 set again as singles, 2436-75 (1 missing), 2733-48, MS3095, MS3222b, 15 values from the 1999 set. MS3671b & sheetlet. Germany 1315-18, 1648-51, MS2728, MS8332 & B430-33. Generally very fine u.m. (159 + 7MS) Cat. £175 {CC} US3	£54

Lot No	Cat No	Description	Estimate
		General - Thematics - continued	
594		BIRDS Birds on Stamp collection with unissued stamps or appendix issues, Afghanistan 1998 set of 6. Manama issues (2 stamps m.m.) Liberia 5 different MS's & singles to \$35. Mauritania 1962 European Steel & Coal optv on 500f Air m.m. & Anti Malaria optv on 100f & 200f (SG146-48 without optv). Mordovia 1998 Penguins sheetlet & 1999 MS. Mozambique 2 different 1999 sheetlets both m.m. top margin. Myanmar 2001 Owls sheetlet. Niger 9 MS's with 1997 Scouts, 1998 Parrots, Penguins, Raptors & Animals. 1999 Eagles & 2 mixed Birds. Paraguay 1983 sheetlet + singles 14 being m.m. Ras al Khaima 2 sets of 5 each both cto f.u. u.m. unless stated. (69 + 20MS). {CC} US2	£39
595		BIRDS Letters 'E-F' Birds on Stamp collection entirely u.m. unless stated. Incls: Estonia SG185-88, 251-2, 288-93 as a MS. Falkland Is. MS895. Finland 1322-4 as complete booklet. MS133-7. French Polynesia 457. French Antarctic 305, 311, 351-2, 367, 401, MS422 (Slight faults), 440 & MS444. Fujeira SG5, 12, 18 & O56. Cat. £150 {CC} US3	£51
596		BIRDS Letter 'P' Birds on Stamp collection incls: Palau MS1201a&b, 1611-16 & MS1623a&b. Palestinian Auth. 91-5, 115-9, MS158 & 204-07. Panama 915-20 m.m. 944-49, 1288-91, 1441,43,45 & 47. 1569, 1623-26, P.N.G. 63 & 66, 270-72 m.m. 333-37, 452, 500-05, 622-23, 624-27, 642,44,47 & 48. 755-56. Paraguay 427-8a m.m. 1281-86, 1448-51 & 1469-72. u.m. unless stated. (93 + 5 MS). Cat. £140 {CC} US2	£51
597		BIRDS Birds on Stamp collection with unissued stamps or appendix issues, Afghanistan 1998 set of 6. Fujeira 2 sets. Guinea 3 MS's. Kalmykia Penguin MS & 1999 MS. Karjala 2 different Eagle MS. Karakalpakia Penguins MS mounted in margin, 2 further MS & se-tenant block of 6. Karelia MS mounted in margin. Kiruls 2 different Owls MS. Komi 2 different Owl MS. Kosova Wildlife sheetlet & a se-tenant strip of 4. Maluku set of 5 m.m. with h/r. Manama 2 sets incls Parrots & 1971 MS cto f.u. Madagascar 1994 Prehistoric Animals set of 7. 1998 set + 3 MS's. 1999 set + 3 different sheetlets. 2001 2 sets. U.m. unless stated. (86 + 23MS). {CC} US2	£39
598		BIRDS Letters 'U-V' Birds on Stamp collection incls: USA MS3748. Uruguay 1366,68 & 69. Uzbekistan 10-11, 97 & 99, 212-18 & MS219. Vanuatu 307-10, 327-30, 402-05, 578-81, MS582, 669-72, 751-76, MS808, MS827 & 848-52. Venda 38-41, 71-74, 91-94, 103-06, 151-54, MS153, 191-94, MS194, 215-18, 251-54 & 273-76. Venezuela 1694-99, 2053-58 & 2769-73. Entirely u.m. (94 + 8 MS). Cat. £140 {CC} US2	£51
599		BIRDS Birds on Stamp collection with unissued stamps or appendix issues, Liberia mass of material incls 33 different MS with The Animals of Noah's Ark, Creatures of the Sea, Int Year of the Ocean. Some of the larger sheets have been mounted in the corners. 250+ singles with light duplication, these all u.m. {CC} US2	£59
600		BIRDS Letters 'G-I' Birds on Stamp collection incls: Guernsey sheetlet 505-16. Israel 244-53, 614-16, 944-7, MS948, 1015-18, MS1019, 1076-9, MS1091, 1185-94, MS1312, 1399-1404 & 1482-85. Italy 675 & 867 both m.m. toned gum, 1549, 1833-36, 1884, 1957, 2138, 2291-94 & 2667-8. Ivory Coast 559-60 & 665b used. U.m. unless stated. (52 + 7MS). Cat. £160 {CC} US2	£51
601		BIRDS Letters 'N-P' Birds on Stamp collection incls: Niue 635. Norfolk Is 236-51 as top left corner marginal pairs. Palau 5,8, 52-55, 68-72, 98-101, 213-16, 227-30, 248-51, MS266, 303-22, 418, 677-80, 739-46, 847-50, 1065-84 & 1164-75 as singles. Entirely u.m. (135 & 1 MS). Cat. £150 {CC} US2	£55
602		BIRDS Letters 'N-P' collection od Birds on Stamp incls: NZ 1736-39. Niger 733-34. Nigeria 484-7, 599-602, 653 & 777-8. Niuafo'ou 195-99, 270-73 & 628-35. Norfolk Is 103-17, 236-51, 254-57, 505-07 & 575-79. North Borneo odds not incl in estimate. Norway 462 f.u. 463 m.m. 869-72 & 980. Oman 267-8 & 336-7. Pakistan 707-10 & 880 2x strips of 4 both different. U.m. unless stated. (118). Cat. £150 {CC} US2	£55
603		BIRDS Middle East countries collection of Birds on stamp, very colourful attractive issues incls. Mini sheets with Umm Al Qiwain Birds of Prey perf & imperf set of 8. Manama set of 11 perf & imperf. Fujeira 1969 & 1971 sets perf & imperf. Ras Al Khaima 1972 perf & imperf set of 6. Parrots set of 6 perf & Imperf. Entirely u.m. some with toned gum. (109) Cat. £75 {CC} US4	£44
604		BIRDS Birds on Stamp collection with unissued stamps or appendix issues, Afghanistan 1998 Osprey MS. Fujeira 1998 set of 6. 4 further sets u.m. & 3 sets & 1 MS cto f.u. + 2 MS. Gagauzia se-tenant block of 4 which incls a Crane, + 1999 Owls sheetlet. Guinea 1990's-2000's sheetlets or MS all different x 17 + 3 se tenant blocks of 4, (1998 Greenpeace, Owls & Native Birds mounted in margins). Guinea-Bissau 2001 Ducks set of 6 + 5 2001 MS's. Haiti 12 sets with odd duplication (some of these l.m.m.). U.m. unless stated. (172 + 26MS). {CC} US2	£47
605		BIRDS Letters 'G-K' Birds on Stamp collection Incls: Guernsey sheetlet 505-16. India 763-6 (2r f.u.) I.O.M. 734-9. Italy 1835-36. Ivory Coast 665b used. Jamaica 707-10. Japan 827, 1034, 1377, 1419, 1608, 1660-3, 1992 definitive values with 2218-20, 2221-23, 2224-24b. 2416-19, 2476-81, 2542-7, 2707-16 sheetlet, 2717-26 & 2871-2. Kamuchea 648-54 & MS830. Katanga wild Animals set of Belgium Congo optv with 2x 8f with optv at top & bottom SG23-34. u.m. unless stated. (73 + 4 MS). Cat. £155 {CC} US2	£51
606		BIRDS Birds on Stamp collection with unissued stamps or appendix issues, Cayes of Belize set of 4. Congo 1993 set of 5 + MS. 1997 sheetlet. 1999 set of 9. 2000 2 MS silver background with Scouts emblem (one sheet creased). Parrots MS. 2001 Penguins MS & 2003 set of 9. Dagestan 1998 Penguins sheetlet. 1999 2 different sets. Eritrea 2001 3 sets of 4 each Rotary Int symbol & Scouts + a MS. Equitorial Guinea a good number of set some being imperf pairs & singles. Perf & imperf MS. 16 cto f.u. u.m. unless stated. (155 + 24 MS). {CC} US2	£47
607		BIRDS Letters 'M-N' Birds on Stamp collection incls: Montserrat 657-64. Namibia 649-52 (35c value damaged), 664, 713-16, MS717, 790-4 as a booklet, 808, 813, 814, 815, MS867. Nauru 176-78 & 410-13. Nepal 349-52 & 640-43. Netherlands Antilles 476 m.m. & 553. Netherlands New Guinea 25-29, 38-40 & 60-62. Nevis 269-76, 285-92 601-20 (as singles), 1181-89 & 1318-29. New Caledonia 306-08 m.m. 586-87, 744-50, 890-99, MS996, 1034 & 1041-46. u.m. unless stated. (122 & 5 MS + 1 Blkt). Cat. £160 {CC} US2	£59

Lot No	Cat No	Description	Estimate
		General - Thematics - continued	
608		BIRDS Letters 'J-K' collection of Birds on Stamp Incls: Japan 1608. Katuiri State of Seiyun 1967 Paintings set 108-16. Kazakhstan 1995 109-14, 1998 231-33 & 1999 MS270. Kenya 1966 SG28, 1984 303-7, 1988 460 & 1993 593-603 (Excl 595b). KUT GVI 1c 20c & 40c 131a 139b & 143. 223-26. Kiribati 171a & 175a, 299-302, 394-401, 496-99 sheetlet & MS625. South Korea 1223-4, 1243-4, 1251-2, 1257-8, 1365, 1367, 1762A-6A, 1820, 1823 & 1829-32. Entirely u.m. (86 + 3 MS). Cat. £150 {CC} US2	£51
609		BIRDS Birds on Stamp collection with unissued stamps or appendix issues, Tanzania 7 MS & some singles. Udmurtia5 MS with Penguins, Wildlife & Sea Birds. Umm-al-Qiwain Raptors set, Penguins set & MS cto f.u. & set of 16 cto f.u. Union Island set as singles & se-tenant pairs. Upper Volta Schweitzer set of 5 cto f.u. & matching MS m.m. Vietnam Domestic Fowl set of 8 cto f.u. Yemen set of 8 cto f.u. & 3D set of 5 m.m. Zambia 18 MS (5 duplicates) & 182 singles, a good number of sets with some duplication. U.m. unless stated. (270 + 32 MS). {CC} US2	£43
610		BIRDS Letter 'M' Birds on Stamp collection incls: Maldives 2775-80 sheetlet. Mexico 2411. Mongolia 2390-97, MS2398b, 2445-62 as singles, 2576-9 & MS2729. Montserrat 600-14, 657-64, 1029-32, MS1033 & 1046-54 as singles. Mozambique 705-10 f.u. 832-7 f.u. 861-3, 1048, 1151-56, 1329-34, 1355-57, 1407-14, 1427-30 & 1447-50. u.m. unless stated. (113 & 4 MS). Cat. £145 {CC} US2	£51
611		BIRDS Letter 'M' Birds on Stamp collection incls: Maldives 2775-80 sheetlet. Mauritania 265-7, 591-2 & D177-92 (178 & 180 m.m.). Mauritius 329 f.u. 549-51, 817B. Mayotte 78. Mexico 1994-5, 2362-85 sheetlet folded & mounted in top corners. 2411. Moldova 168. Monaco 730-39, 1008 & 1025. Mongolia MS1323, 1483, MS2200b & 2349-56. U.m. unless stated. (53 + 4 MS). Cat. £170 {CC} US2	£59
612		BIRDS Letter 'K' collection of Birds on Stamp Incls: Kazakhstan MS270. Kenya 303-7. South Korea 1367. North Korea 1522-7, 1777-81, 1901-6, 2449-52, MS2453, 2608, 2715-18, 2727, 2783, 2785-90, 2793-5, 2958-9, MS2960, 2981, 3014-18, 3028-33, 3054-8, 3112-6, MS3117, 3154-9, MS3160, 3201, 3281-6, 3514-5, 3597-60, MS3610, MS3622, 3881-85, 4075-76 & MS4121. Kyrgyzstan SG2, 53-9 & MS78. (97 & 13 MS). Cat. £150 {CC} US2	£55
613		BIRDS Letter 'M' Birds on Stamp collection incls: Madagascar MS937. Maldives 2775-80 sheetlet. Mall 677-8, 1073-6, 1995 set of 56 singles 1382-1437. MS1438a&b & an unlisted 2000 set. Marshall Islands 103-06, 285-306, 395-400, MS401, 826-9 & 1031-54 sheetlet. Entirely u.m. (105 + 6MS). Cat. £145 {CC} US2	£47
614		BIRDS Letters 'K-L' Birds on Stamp collection incls: North Korea N1901-2 & 1904-6. Laos 1093-8, 1206-11, MS1212, 1376-80, 1550-55, 1649-52, 1696-99 & MS1700. Latvia 359-62, 423-5 & 463-5. Lesotho 204-10 m.m. 717, 719, MS785, 1064-83 & 1348-67. Liberia 1240-5. Lithuania 246 & 7 f.u. 498-9, 506-9, 734-5, 736-7 & 772-3. u.n. unless stated. (116 + 3 MS). Cat. £150 {CC} US2	£51
615		BIRDS Letters 'T-U' Birds on Stamp collection incls: Transkei 75-78. Trinidad & Tobago 382. Tristan MS 192, MS267 & MS700. Turkey 2679-81, MS3347, MS3386a&b, MS3423a&b & MS3467a&b. Turkmenistan 69-73. Tuva 53 (triangle). Tuvalu 933-50 singles, 983-88 & MS989. Uganda 715-34 sheetlet, MS992b, 1442-57 singles, 1626-41 singles & 1843-46. u.m. unless stated. (73 + 13MS). Cat. £160 {CC} US2	£59
616		BIRDS Letters 'S-T' Birds on Stamp collection incls: Sri Lanka MS831 & MS989. Swaziland 248a. Sweden 1658-61 pane. Syria 1371-75, 1722-24 & 1806-08. Tajikistan 80-85, MS86, 161-64 & MS165. Tanzania MS648, MS816, MS955b, 1799-1805 cto f.u. & MS1854. Togo 1314-15. Tokelau 57-60, 201-04, MS205, 206, 207, 220-23, MS288 & 302-05. u.m. unless stated. (52 + 11MS). Cat. £145 {CC} US2	£55
617		BIRDS Letter 'A' Countries Birds on Stamp incls: Afghanistan SG886-7 pair. Aitutaki Kiwi. Albania SG1173,77 & 79. Angola 2000 Eagles issues. Anguilla 1968 set of 4. MS1104. Antigua with 14 different mini sheets, 1976 set of 5, 1980 set of 4. 1984 set of 5 SG869-73. 1995 small format set (excl 40c). Very fine u.m. (53 + 15MS). Cat. £150 {CC} US3	£61
618		BIRDS)Letter 'A' Countries group mainly very fine u.m. some used amongst the Australia. Incls Afghanistan SG886-7 pair. Anguilla MS1104. Antigua Ducks & Seabirds sheetlets. Ascension £2 SG214. Various Argentina. Australia 1964 set m.m. 1966 decimal mint & used. 1997 \$10 SG1686. Austria odd values. (92 +5) Cat. £120 {CC} US3	£34
619		BIRDS Suriname 1994 Roseeste Spoonbill SG1584 u.m. Cat. £65 {UM} US2	£30
620		BIRDS Letter 'A-B' Countries with Birds on Stamp. Antigua Seabirds 1998 sheetlet. Argentina 1972 SG1394-5. Australia Desert Birds SA sheetlet with Philakorea 2002 printed in gold. Bahamas SG429-32, MS433, 617-21 & 685-89. Bahawalpur SGO4. Bahrain Houbara sheetlet SG383-91 & 472-84 set. Bangladesh 6 sets & 2 MS. Entirely very fine u.m. (52 + 5MS) Cat. £120 {CC} US3	£44
621		BIRDS Letters 'R-S' Birds on Stamp collection incls: Rhodesia 371. Russia MS6182. St Vincent 2886-97, 3127-3144 as 2 sheetlets. Sarawak 191 f.u. Slovakia 170, 183-85, 200-02, 317 & MS325. Slovenia 264-67 & 388. Solomon Is 233a, 312, 320,357-59, 461-66 sheetlet mounted in corners & some toning, MS826. South Africa MS713, 977-86, MS984, 1022a & 1023a. South Georgia & South Sandwich MS269 & MS277. SWA 270-73, 330-33 & 499-502. Spain 1465, 2094-98, 2192-96, 2521, 2792, 2849-52, 2950, 3083, 3480 & 3350-51. Spanish Guinea 371-73 & 418-20 m.m. Spanish Morocco 204 m.m. 269, 355 m.m. Spanish Sahara 72,74 & 76 m.m. 95-97 m.m. 130-35, 136-38, 143-45, 150-52,175, 177-85, 259-61, 290-93 & 314-15. u.m. unless stated. (128 + 10MS). Cat. £150 {CC} US2	£47
622		BIRDS Letter 'A-B' Bird on stamp assortment, Incls: Aust SA sheetlet, Bahamas SG429-31. Bangladesh with MS208 & 516. Barbados SG622-38. Barbuda 748-51, 503-20, MS2089a&b. Bechuanaland SG168-75 these m.m. Belarus MS1005. Belize MS458, 567. Benin MS1778 & 1864. Bermuda SG774-7 set. Entirely u.m. unless stated. (79 + 11MS) Cat. £200 {CC} US3	£54
623		BIRDS Letters 'A-B' Birds on Stamp entirely u.m. unless stated. Incls: Australia SA pane. Bangladesh MS516. Barbados 1979 set (less the later a & b No's) to \$10. Barbuda SG197. Bechuanaland QEI SG168-75 these l.m.m. Belarus SG1005. Belize MS458. Benin MS1778. Bhutan SG187-96 (some with toned gum), MS449, 1016-9, 1406-21, 1599-1604. Bolivia 1053-60 & 1354-5. Bophuthatswana 1980-1990 period complete between SG60-242. 5 sets & 1 MS. Bosnia incls se-tenant strip of 4 SG576-79.(94 + 7MS). Cat. £160 {CC} US3	£44

Lot No	Cat No	Description	Estimate	Lot No	Cat No	Description	Estimate
General - Thematics - continued				General - Thematics - continued			
624		BIRDS Letters 'R-S' Birds on Stamp collection incl: Russia MS6182. Senegal 681-82, 729-30 & 32, MS73 as singles, 753-56, 920-24 & 1451-55. Seychelles 441-45, 463-67, 500-04, 523-27, 568-71, 911-14 & MS915. Sierra Leone 1497-1514 sheetlet, 1808-27 as singles, 2356-64 as singles, 2872-77 & 2878-83 sheetlets, 2978-89 as singles, 3078-85 sheetlet. Singapore 702-05 as block. Entirely u.m. (95 + 7MS). Cat. £150 {CC} US2	£51	641		BIRDS Letters 'B-C' Birds on Stamp collection virtually all being very fine u.m. Incls: BIOT MS260. Br. Virgin Is. MS115. Cayman Is. 468-70 & MS840. Central African Rep. 1076-9. Chad 535-6. Chile 1066-9, MS1547, MS1875, MS2050. China MS3453, 3785-6. MS4472, MS5252. Taiwan 1922-5, 1985-94, 2083-4, 2161-4 & 3785-8. (59 & 10MS). Cat. £165 {CC} US3	£48
625		BIRDS Letters 'R-S' Birds on Stamp collection incl: Russia MS4418, MS5591 & MS6182. St Vincent 2862-70, 2886-97 as sheetlet, MS3670b, 3812-29 as singles, MS3976a, 4237, 424063, 4819-30 & MS4831a&b. Samoa 280-89b set (25c & 50c m.m.), 508-10, 788-97 & 798-03. San Marino 1095-96. Sarawak 191. Saudi Arabia 1927-28. u.m. unless stated. (100 + 8MS). Cat. £150 {CC} US2	£51	642		BIRDS Letters 'Y-Z' Birds on Stamp collection incl: Yemen 6-12 & MS13. Zaire 1396. Zambia 629,3,0,32-34 & 636, 769-72, MS773, 794-809. Zil Elwannyen Sesel 105, 166 & 226. Zimbabwe 647-52, 710-13, 740-45, 768-73, 832-37, 850-53, 943, 974-79, 988-91 & 1016-17 & 19. Entirely u.m. (83 + 2MS). Cat. £150 {CC} US2	£55
626		BIRDS Letter 'B' Birds on stamp mix, entirely u.m. Incls Belize MS458. Barbados SG622-38 set of 17 (missing the a & b no's). Bhutan 187-96 short set. Botswana 673-6, 7717-20, MS1027. Brazil 1434-6, 1710-12, 1895-8, 2015-8. MS2340 & 2503. etc. (83 + 4MS) Cat. £175 {CC} US3	£51	643		BIRDS Letter 'M' Birds on Stamp collection Incls: Macedonia 125-6. Madagascar 930-6, MS937, 955-61, MS962, 1046-7, 50-1, 54-5 & 58-1059. Malaysia MS607. Maldives 179,82 & 87, 288, MS879, 1083-86, 2163-80 sheetlet, 2552-76 set as 16 singles & sheetlet, 2578-89, 2635-43, 2658-63 sheetlet, MS2667a&b, 2775-80 sheetlet, MS2785a, 2983-91 sheetlet & MS3023a. Entirely u.m. (68 + 14 MS). Cat. £200 {CC} US2	£75
627		BIRDS Letters 'R-S' Birds on Stamp collection incl: Russia 4415-20, 4922-26 cto f.u. MS5591, MS6182 & 6534-38. St Kitts Nevis 389-91. St Lucia 256-59 m.m. 415-30A, 969-72 & 1242-45. St Pierre Miquelon 118, 539-40 & 606-07. St Vincent 244, 285-300 set (1/2c & 1c m.m.) 1240-43, MS1248a&b, 2182-89 & MS2190a&b. u.m. unless stated. (78 & 7MS). Cat. £160 {CC} US2	£55	644		BIRDS Letters 'L-M' collection of Birds on stamp, Incls: Laos 1649-51. Lesotho 717. Lithuania 736-7. Macedonia 62-5, 125-6, 307-10 & 319-22. Malagasy 57-60 m.m. MS325 cto f.u. Madagascar 930-6, MS937, 955-61, MS962, 1046-7, 1050-1, 1054-5 & 1058-9. Malawai 356-7, 1988 short set 789-804,876-95 & 961-4. Malaysia 20-24 used, 48-50 m.m. 603-6, MS607, MS626 & MS672. Maldives sheetlet 2775-80. Entirely u.m. unless stated. (100 + 6MS). Cat. £150 {CC} US2	£51
628		BIRDS Letters 'U' Birds on Stamp collection incl: Ukraine MS202, 241-44, 290-92 & MS306. USA MS1726, MS3578 & MS3748. Upper Volta 157, 498-99 & 728. Uruguay 495-98, 1292, 1363-69, 1415, O443 m.m. & O400-504 m.m. u.m. unless stated. (31 + 5MS). Cat. £150 {CC} US2	£55	645		BIRDS 1898-2001 New Zealand Birds on Stamp collection incl: Early pictorial issues used, unchecked to 1/- + Official ovpts on 1/2d 1d & 1/- 1956 SG754. Health Stamp issues mainly u.m but some used or f.m. 1976 MS1128. 1982 Native Birds 1288-97 & Black Robin \$3.50 MS. 1984 Antarctic set 1327-30. 1988 Native Birds set 1459a-68 + sheetlet for Philakorea 94. 1988 circular \$1 issues 1490,90b, 90c & 2090. 1990 set 1573-78. 1992 Antarctic Seals set 1664-69. 1993 block of 4 1736-39. MS1745 Taipei 93. 1995 1865-74. 1995 Farm Animals 45c values 1904-13. 1996 Marine Wildlife 1992-97 & MS1999. Extinct Birds set 2028-33 & MS2034. 1999 Scenic Walks set 2279-84. Expo 2000 MS2342. Threatened Birds 2369-75. MS2393. 2001 Penguins 2452-57. u.m. unless stated. (141 + 16MS & 1 Cover). Cat. £150 {CC} US2	£55
629		BIRDS Letters 'S-T' Birds on Stamp collection incl: Syria 1371-75 as vertical strip tone spot on 1 unit. Tajikistan MS165. Tokelau 57-60, MS205, MS207 & 220-23. Tonga MS892 & MS966. Transkei 75-78, 269-72, MS272, 285-93, MS287a & 309-12. Trieste Zone A 1919,20 & 22, 77-82 (10l flat gum), 291 m.m. Zone B B13 m.m. h/r. B32 m.m. h/r. u.m. unless stated. (45 + 7MS). Cat. £160 {CC} US2	£51	646		BIRDS 1902- St Lucia Birds on Stamp collection incl: 1902 SG63 u.m. creased. 1969 256-59. 1972 SW 343-34. 1976 415-30a. 1981 572-73 & MS575. 1985 Nature Reserves 820-23. 1987 WWF presentation pages with set of parrots 969-72. 1998 1197-1200. 2001 Endangered Species 1242-45 as sheetlet. U.m. unless stated. (37 + 2 MS). Cat. £90 {CC} US2	£35
630		BIRDS Birds on Stamp collection with unissued stamps or appendix issues. Burkina Faso 1996 set of 4. Cayes of Belize set of 4 to \$3. Central African Rep. 3 different MS. & 3 different sets. Chad Albert Schweitzer MS & 1998 set of 6 Wading Birds. Chechenia Raptors se-tenant strip of 5. Fauna of SA MS. Fauna of Antarctica MS & Song Birds MS. China sheetlet with 20x5f & set of 4. Chuvashia 3 pairs. Comoros with 11 different MS & 4 sheetlets which have been broken. Entirely u.m. (109 + 19 MS). {CC} US2	£39	647		BIRDS 1902-99 Penrhyn Birds on Stamp collection incl: 1902 3d 6d & 1/- SG14 15 & 16a, m.m. with h/r (the 6d & 1/- oxidised & not incl in estimate). 1978 set 107-14. 1985 set 373-76 & MS377 set. 1989 Moon Landing set 435-39. 1990 Birdpex set 452-55. 1992 Pacific Arts 466-68 & Royal Visit optv 469-71. 1994 504. 1999 Kia Orana optv 528-30. u.m. unless stated. (34 + 4MS). Cat. £75 {CC} US2	£30
631		BIRDS Letters 'C-F' collection of Birds on Stamp u.m. unless stated. Costa Rica MS1907. Denmark 2012 SA Post & Go types. Dominica 1015-6. Egypt 1844 & 1903-6. Estonia complete listing as per Collect Birds on Stamp (2003). Ethiopia SG189 m.m. & others f.u. Falkland Is. 848-53. MS895. Falkland Is Deps. 121-4, 125-8 & 135 & 37. Faroe Is. Fernando Poo 269-75 set m.m. Fiji incls MS810, MS1049, MS1115, MS1122. Finland 1322-4 booklet. MS1333, MS1444, MS1483, MS1530, MS1556 & singles from MS1635. (76 + 13MS & 1 Bklt). Cat. £225 {CC} US3	£68	648	13-4,16,18-9	BIRDS 1903-11 Niue Birds on Stamp New Zealand optv. 3d yellow brown u.m. 6d rose red m.m. h/r & 1/- bright red m.m. h/r with tiny thin. SG13,14 & 16. E7 6d u.m. & 1/- l.m.m. SG18 & 19. (5) Cat. £80 {MH} US2	£24
632		BIRDS French Territories- Guiana SG240 Macaw 40f m.m. Indian Settlements 1948 SG281-3 set of 3 u.m. French Morocco 1928 SG149-58 m.m. Tangier 1928 3f SG38 u.m. French West Africa 1947 SG54-6 top marginal set very fine u.m. & 100f f.u. Reunion SG479 u.m. (20) Cat. £100 {CC} US3	£34	649		BIRDS 1903-91 Aitutaki group of Birds on stamp. NZ optv 3d & 6d m.m.(SG5&6). 1974 UPU pair u.m. & f.u. & OHMS FDC. 1979 mini sheet MS279. 1981 1st series in pairs complete up to 30c (SG317-40). 1984 Golden Whistler set of 3 & mini sheet. 1985 set of 5. American Bald Eagle set of 3. Birdpex pair. Queen's 65th. Chatham Albatross sheetlet. Very clean u.m. unless stated. Cat. £160 {UM} US3	£58
633		BIRDS Letters 'C-E' Birds on stamp virtually all being very fine u.m. China 4675,76 & 77. Congo 1393-6. Costa Rica MS1907. Denmark 827-31. Dominica MS746. 1129-48 set of 20, 1669-80 set of 12. Dubai 310-17 cto f.u. Ecuador 570-6 m.m. Egypt odds. El Salvador 1859-64. 2093-60 2318-27. Eq Guinea 172-3, 282-4 etc. 158 + 5MS). Cat. £200 {CC} US3	£58	650		BIRDS 1905-87 New Caledonia Birds on Stamp collection incl: 1905 Kagu 1c-5c & 15c SG85-88, 112 & 90 m.m. with h/r. 1912 surch pair 124-25. 1915 Red Cross 5 NCE 107, small red cross surch pair 109-110 m.m. 1918 5c on 15c 111 m.m. 1942 Free French set 267-80. 1945 surch set 291-98. 1948 306-08. 1966 Honeyeater 414. 1976 561-63 m.m. Nature Protection 572. 1977 pair 586-87. 1978 Ocean Birds pair 594-5. 1982 Air 682. 684-5. 1983 Birds of Prey 718-19. 1985 Stamp Club 767. Birds pair 777-78. 1986 Stampex 791. 1987 pair 814-15. u.m. unless stated. (65). Cat. £115 {CC} US2	£43
634		BIRDS Letter 'C' Birds on Stamp mix virtually all being u.m. ncls: Chile MS2050. China 4675,76 & 77. Ciskei 5-21 (excl 15b & 16a). Cocos Is 323-4. Comoro Is. MS703. Congo SG3, 643-4, 766, 1349-56 as singles. 1393-6, some unlisted Congo. Cook Is. MS1021a b & c. Costa Rica 1132-4,1332-7. Cuba 1292 14 singles. 2437-41. Czech Rep. 55-7, 187-8, 228-9. (145 + 9MS). Cat. £200 {CC} US3	£58	651		BIRDS 1906-89 Liberia Birds on Stamp collection Incls: 1906 SG227 & 229. 1909 optv 3c Inland Postage 274. 1918 356. Red Cross optv 382. 1921 \$2 412 f.u. & Optv 1921 on \$2 426 m.m. 1936 surch 12 on 30c 541. Surch with Star set 547-58. 1937 Triangles 559 & 563. 1938 Air 6 values 565,67-69, 72-73. 1942 604, 606 & 612. 1944 Air surch issues 10c on 5c 30c on 4c, \$1 on 3c & \$1 on 50c 644, 646, 647 & 648. 1953 set perf 735-40. Unless stated all m.m. 1971 Winter Olympics set 1090-95. 1975 1240-45. 1977 set 1307-12. 1978 1378. 1979 Scouts 1400 & 1425. 1984 1589. 1985 set 1599-1604. 1986 1627. 1989 1728-31, from 1971 all u.m. Officials O240 & O242. both m.m. (75) Cat. £200 {CC} US2	£70
635		BIRDS Letters 'M-N' Birds on Stamp collection Incls: Montserrat 657-64 (1 damaged), Nevis 269-76. New Hebrides 108, 283-86 & F296-99. New South Wales O5 8d SGO43 m.m.. NZ 1288-97, MS1293, 1490, 90b, 90c, 1736-39, 1992-7, 2279-84, MS2342 & MS2393. Nicaragua 2687-91, 2724-30, 3060-66, 3128-47, 3175-81, MS3182a&b, 3216-31, 3279-90, 3471-86, MS3513, 3950-53 & MS3955a&b. u.m. unless stated. (1159 + 9MS). Cat. £200 {CC} US2	£70	652		BIRDS 1913-31 Australia GV Heads group, 1d red SG17 u.m. Wmk Type5 1/2d green & 4d violet SG61 & 64 both l.m.m. 1/2d black brown wmk Type6a SG51 m.m. slight faults. 1/2d orange & 2d red brown wmk Type 7 SG85 & 98 both l.m.m. 1930 surch pair SG119-20 m.m. 1d green, 4d yellow olive & 5d orange brown wmk Type 15, SG124129 & 130, 1d & 4d u.m. 5d m.m. (11) Cat. £130 {MH} US3	£37
636		BIRDS Letters 'C' Birds on Stamp collection. Virtually all being very fine u.m. Incls: A few odds from Ceylon these used. Chile MS2050. China 4675,76 & 77. MS5252. Taiwan 3785-8. Christmas Is.152-67, MS307, MS310, 443-62. Ciskei 5-21 (less15b), 177-80 & MS180. Cocos incls MS269 & 364-83. Colombia MS1829. etc. (148 + 10MS). Cat. £175 {CC} US3	£51	653		BIRDS 1913-48 Australia Birds on Stamp earlier issues used. 6d Kookaburra SG19 (corner crease) 3d SG106 & 6d SG146. GVI 6d & 1/- SG172 & 74. 1948 10/- SG224b. Cat. £70 {U} US3	£14
637		BIRDS Letter 'B' Birds on Stamp Incls: Belize MS458. Barbados 622-38 part set of 17 (missing the a&b No's). Botswana 673-6, MS1027. Brazil 2168-71. BIOT 62-76. MS260 355. Br. Virgin Is. MS1071 & 1115. Brunei 1st 2nd & 3rd 4th 5th Series sets 677-80. 5 stamps from Br. Honduras m.m. all the rest very fine u.m. (80 + 7MS) Cat. £150 {CC} US3	£54	654		BIRDS 1918-31 Australia GV Heads entirely used in slightly mixed condition many being f.u. 1/2d SG52 & 52a. 1918 wmk Type5 range to 1/4d. 1926 wmk Type7 to 4 1/2d incl 2d red brown SG89 & 4d yellow olive SG91. 1931 wmk Type15 set of 8 SG124-31. Cat. £180 {U} US3	£41
638		BIRDS Letters 'T-U' Birds on Stamp collection incl: Turkey MS3347. Turkmenistan 69-73. Ukraine 120, MS202, MS215, 241-44, 290-92 & MS306. Umm Al Qiwain 16-18 & O55+57. United Nations 594-96, 630-33, 643-46, 649-52, 667-70, 720-23, 755-58, 803-06, 841-44. Geneva 195-98, 228-31,240-43, 246-49, 264-67, 308-11, 333-36, 337-48 singles, 372-75, 389-92, & 409-12. Vienna V109-12, 142-45, 155-58, 161-64, 179-82, 223-26, 249-52, 188-91, 304-07 & 324-27. Entirely u.m. (147 + 4MS). Cat. £225 {CC} US2	£78	655		BIRDS 1920-99 Wallis & Futuna Birds on Stamp collection incl: 1920 optv SG1-6,18 & 19. 1c m.m. 1922 surch 29-32 m.m. 1978 294-97. 1987 520-25. 1990 561. 1993 619-21. 1994 639. 651. 1999 743-46. u.m. unless stated. (32). Cat. £90 {CC} US2	£35
639		BIRDS Letters 'V-Z' Birds on Stamp collection incl: Vanuatu MS827. Venda 71-74, 103-06, MS153, 251-54 & MS255. Vietnam N740-45 cto f.u., 1922-26. West New Guinea UNTEA optv 1, 3-9 toned gum. Yemen 400-03, 6-12 & MS13. Zaire 953,1028,1053-60, 1133-42, 1172-79, 1184, 1238-41, 1287,1296, 1302, 1308, 1396, 1430-33, 1434, 1441, 1452, 1454 & 1481-84. u.m. unless stated. (92 + 4 MS). Cat. £130 {CC} US2	£47				
640		BIRDS Birds on Stamp collection with unissued stamps or appendix issues. Buriatia Woodland Birds 2 different MS. Burkina Faso 1996 set of 4. Cayes of Belize 6 issues to \$3. Central African Rep. Japanese Art 4 different MS. 1997 Scouts 2 MS. A further 12 different MS & numerous sets & singles (105). Chad Albert Schweitzer MS. 1996 WWF se-tenant block of 4. 1998 set of 6 Raptors & 6 Wading Birds. Artists pair. Entirely u.m. (133 + 21 MS). {CC} US2	£51				

Lot No	Cat No	Description	Estimate
		General - Thematics - continued	
656		BIRDS 1922-2001 Mexico Birds on Stamp collection, incls: 1922 Airs set 454-56 50c m.m. 1932 Air surch. 519. 1980 Fauna 2nd & 3rd series pairs 1548-9 & 1591-2. 1984 6th series 1703-04. 1990 Rasa Is 1969. 1991 Natural World pair 1994-5. 1993 2145-6. 1994 Dumac 2173. Wildlife Centre 2178. 1995 Animals set 2295-2298. 1996 Nature Conservation sheetlet (folded vertically) 2362-85. 1998 2549. 1999 2594. 2001 Tufted Jay 2700. Official 1929 0490. 1932 0531 m.m. u.m. unless stated. (27 + 1 MS). Cat. £85 {CC} US2	£28
657		BIRDS 1923-2001 Tonga Birds on Stamp collection incls: 1923 2/6d surch SG69 heavy m.m. with h/r. 1942 2/6d wmk Script SG81 very fine u.m. 1974 Air imperf SA set 479-87. 1978 SA 693 & 98. 1984 SA 890-91 & MS892. 1986 MS955. 1987 WWF MS966. 1988 1004,10 & 12. 1992 MS1164. Christmas set 1197-1200. 1997 'Pacific 97' MS1392. 1998 1425-39. 2001 1493 & 95. 1990 Air SG E1 m.m. with h/r. Officials 1979 Air SA O193-203. u.m. unless stated. (56 + 5MS). Cat. £250 {CC} US2	£98
658		BIRDS 1926-2000 Uruguay Birds on Stamp collection incls: 1926 Air set imperf SG495-98 m.m. 1928 San Carlos opt set 537-40 u.m. toned gum. 1966 Air 1292. 1967 1343. 1968 1363-69. 1970 1415. 1975 1604 m.m. 1976 1639. 1978 1687. 1993 2122-23. 2126-27. WWF 2139-42. 1995 2200. 1995 MS2236 + same sheet but imperf matt finish & values cancelled. 1996 MS2272. 1997 Lighthouses SA imperf 2331-35. Pacific 97 2350. 2364-64a SA. 2386. 1998 2434-37. 1999 2520-23. 2000 2630-33. Officials N519-20 m.m. N521 unused no gum. O439-46 (excl 8c red) m.m. O499-504 imperf m.m. u.m. unless stated. (65 + 3MS). Cat. £285 {CC} US2	£94
659		BIRDS 1928-42 Australia Birds on Stamp, 3d Kookaburra SG106 u.m. Black Swan SG116 m.m. faults, 1/- Lyrebird SG140 m.m. 6d Kookaburra SG146 m.m. GVI 6d SG172 l.m.m. 3½d & 5½d SG207 & 08 u.m. (7). Cat. £90 {MH} US3	£28
660		BIRDS 1930-2001 Italy Birds on Stamp collection, incls: 1933 Air pair SG389-90 m.m. 1945 Air set of 9 m.m. & toned gum. 1961 Europa 1066-7. 1978 se-tenant strip of 5 (4 stamps & label) 1546-49. 1984 se-tenant blk of 4 1833-36. 1985 Nature set of 4 1881-4. Italia 85 500l 1910 & MS1912. 1987 Nature set of 4 1956-59. 1991 Nature set of 4 2137-40. 1995 set of 4 2291-94. 1999 Europa pair 2543-44. 2001 World Day set of 4 2665-8. u.m. unless stated. (47 + 1MS). Cat. £155 {CC} US2	£47
661		BIRDS 1930-2001 Iceland Birds on Stamp collection complete listing as per Collect Birds on Stamp (2003) with a few extras. Incls: 1930 35a & 10k SG166 & 173 m.m. 1956 Whooper Swans pair 344-5 & 1k75 f.u. 1959 90a & 25k 369 & 372 with 2k 370 f.u. 1965 Charity pair 419-20. 1966 430-31. 1967 pair 444-5. 1972 pair 500-01. 1986 set 673-76. 250k brown 682. 1987 set 697-700. 1987, 88, 89, 90, 91, 95, 96, 97 & 2001 Birds pairs. 1998 Endangered Species set of 4. 1994 MS830. 1930 Officials SG O182 m.m. with some h/r & O189. u.m. unless stated. (63 + 1MS). Cat. £245 {CC} US2	£78
662		BIRDS 1934-80 Somalia Birds on Stamp collection incls: 1934 Osterich 5l with optv SG183 m.m. 1950 Osterich values 234, 38 & 241 m.m. 1959 334-39. 1960 349-52 l.m.m. 1965 431-35 some tone marks. 1966 436-40. 1968 491-94. 1980 658-60 & MS661. u.m. unless stated. (31 & 1MS). Cat. £75 {CC} US2	£24
663		BIRDS 1934-85 Yugoslavia Birds on Stamp collection incls: 1934 Sokol Games 294-96 m.m. 1958 879-87. 1967 1294 & 97. 1968 1323-28. 1970 1444-45. 1972 1516-21. 1976 1727-32. 1977 1775-76. 1982 2020-23. 1984 2152-55. 1985 2196, 97 & 99. u.m. unless stated. (50). Cat. £155 {CC} US2	£59
664		BIRDS 1935-2000 Bahamas Birds on Stamp comprehensive collection entirely u.m. unless stated. GV 8d SG145 m.m. GVI 8d SG160 m.m. & f.u. 1942 Landfall 8d. Decimal surch complete set SG273-87. 1974 set of 4 + MS433. 1982 & 84 strips of 5 each. 1988 Ducks set of 4 + the same set onv WWF album printed pages. 1990 parrots. 1999 strip of 5 SG1163-67. Very clean lot. (79 + 4MS). Cat. £215 {CC} US3	£82
665		BIRDS 1935-2002 Honduras Birds on Stamp collection, 1935 50c orange unused SG374. 1937 President Carias set of 4 m.m. with some h/r 376-79. 1987 set 1067-69. 1992 pair 1195-6 & MS1197. 1993 Air pair 1223-4. Endangered Birds set of 3 1266-68. 1995 Air set 1330-2. 1997 set of 6 1365-70 & King Vulture MS1371. 1999 complete set as 2 sheetlets 1511-34. (Both these sheetlets l.m.m. in corner margins). 2002 10165 SG1704 as bottom left corner imperf pair with PANI inverted surface tear & gum disturbance on one unit, probably 'Printers Waste'. U.m. unless stated. (24 + 4MS) Cat. £80 {CC} US2	£35
666		BIRDS 1936- Peru Birds on Stamp collection incls: 1936 SG586 & 616 m.m. 1938 Air 656 & 736 m.m. 1948 surch 718-20 & 21. 1952 Air 785 & 834. 1972 set 1131-35. 1973 1185,87 & 89. 1196. 1985 & 86 Fauna 1622 & 1657. 1991 Antarctic 1758-60. 1993 1807. 1995 [Endangered Animals 1856-57. 1997 Biology College 1907, 1910 & 1998 1960. u.m. unless stated. (30). Cat. £85 {CC} US2	£32
667		BIRDS 1938-2001 Netherlands Bird on Stamp collection incls: 1938 Air pair SG486 & 790a. 1961 set 907-11 m.m. h/r. 1974 Nature 1184. 1982 Waddenzee pair 1403-04. Child Welfare 1410 only. 1984 Social Welfare set of 4 1435-38. 1994 Fepapost 94 set 1716-18. 1995 Birds of Prey set 1769-71 & MS1772. 1992 Protection of Birds pair 1932-33. 1999 Dutch Art sheetlet 1946-55. 2001 Nature 2080. u.m. unless stated. (24 + 2MS). Cat. £75 {CC} US2	£27
668		BIRDS 1938-91 USA Birds on Stamp collection comprehensive run in slightly mixed condition but mainly fine u.m. The better items incl: 1978 Capex MS1726. 1983 Bald Eagle \$9.35 2044. 1985 Folk Art set & set of 4 Silk FDC's 2146-49. Eagle \$10.75 2185. 1987 Capex Birds only (13) between 2256/2305. 1988 Eagle 2378. 1991 2586. (All 4 HV Eagles very fine u.m.). (79 + 1MS & 4 covers). Cat. £200 {CC} US2	£78
669		BIRDS 1939-2001 Solomon Islands Birds on Stamp collection incls: 1939 2/6d m.m. with toned gum SG70. 1961 New Const. 97-99. 1966 new currency surch on Birds only 138A, 142B, 47A, 49B & 151A. 1972 Great Frigate Bird \$5 SG233a. 1974 262-65. 1975 267-71 & 285-88 & 99. 1976 set 305-20. 1978357-59 sheetlet. 1982 Sanford's Eagle in sheetlet 461-66 (4 sets). 1984 533-36 & MS537. 1985 MS556. 1987 Kingfisher strip 598-601. 1989 654. 1990 Birdpex 682-86. 1992 718 & as complete sheet of 25. 1993 781-86. 1995 MS826. 1996 850-54 & MS855. MS869. 1997 MS902. 1999 924-35 sheetlet. 2000 971. 2001 set 976-87. Entirely u.m. (78 + 10MS). Cat. £155 {CC} US2	£59

Lot No	Cat No	Description	Estimate
		General - Thematics - continued	
670		BIRDS 1942-2002 Sweden Birds on Stamp collection virtually complete listing as per Collect Birds on Stamp (2003), plus extras with booklets & booklet panes, incls: 1942 SG257a. 1956 376-77. 1968n568-72. 1969 581-82. 1970 630-34 & as complete booklet. 1974 Tourism 803-07. 1979 MS1015. 1981 1067. 1984 1214-17. 1986 1289-91. 1988 1411. 1989 1431-36 & booklet. 1463-68 & booklet. 1469. 1472. 1991 1577-80. 1992 1658-61 & booklet. 1993 1702-05. 1994 1755-57 & pane. 1758-61 & booklet. 1996 1886. 1999 2045-46. 2000 2094-95. 2001 2147-50. 2002 2198 & 2199-2200. Entirely u.m. (95 + 2MS & 5 Bklets). Cat. £300 {CC} US2	£110
671		BIRDS 1943-80 Hungary Birds on Stamp collection, virtually complete listing as per Collect Birds on Stamp (2003) for the period, incls: 1943 Air set of 4 m.m. SG765-8. 1952 triangles set of 11 1224-34. 1959 set of 8 1574-81. 1961 Int Stamp Exhb. Both sets 1743-50. & 1781-88 set. 1962 set of 8 1851-58 & cto used. 1964 Stamp Day set of 4 2017-20. 1965 set 2056-64. 1966 Protection of Birds set 2184-89. 1968 set 2346-42. 1971 2586-8, 2596 cto used. 1973 set 2791-98. Paintings set 2836-42. 1977 set 3083-89 cto used. Peafowl set 3097-3102. 1980 set 3340-45 cto used & MS3346. u.m. unless stated. (124 + 1MS). Cat. £140 {CC} US2	£39
672		BIRDS 1945 Venezia Giulia & Istria stamps of Italy optv AMGV on Barn Swallow design 2l, 5l, 25l blue Slightly flat gum & 25l brown fine m.m. SG49-50, 52-53. (4) Cat. £40 {MH} US2	£16
673		BIRDS 1946-92 Japan Birds on Stamp comprehensive collection for period, incls: 1946 1y30 imperf SG429 & 1947 446 m.m. 1948 486. 1950 Air 59y red used tear bottom middle & 103y f.u. 577-8. 1953 10y 715 m.m. 1957 Penguin 766. 1961 80y & 100y f.u. & 100y l.m.m. 1963 set of 6 929-34. 1967 1098-99 m.m. All the singles & pairs as per Collect Birds on Stamp (2003) through to 1992 SG2198-99. (Excl 1896). U.m. unless stated. (81 + 1MS). Cat. £150 {CC} US2	£55
674	1013	BIRDS 1947 France Birds on Stamp, 1947 Air 500f very fine l.m.m. barely a trace of a hinge. Cat. £95 {MH} US3	£34
675	248-50	BIRDS 1947 Martinique Airs top 3 values from set 50f, 100f & 200f (Albatross), very fine u.m. (3) Cat. £55 {UM} US2	£24
676		BIRDS 1947-89 Vatican City Birds on Stamp 1947 Airs set m.m. 1l, 5l & 50l slight faults the 100l orange fine m.m. + 1989 set 928-35 fine u.m. (15). Cat. £70 {MH} US2	£27
677		BIRDS 1948 Oceanic Settlements Birds on Stamp 1948 Airs 50f lake & 200f blue SG207 & 209 u.m. Cat. £73 {UM} US2	£33
678		BIRDS 1948-86 Romania Birds on Stamp collection incls: 1948 Workers 1954-56 & 58. 1957 Fauna set 2552-59. 1959 Air set 2648-57. 1960 Fauna 2704-07. 1964 3198-3200 cto f.u. 1965 set 3303-12. 1966 set 3369-76. 1967 set 3442-29. 1968 Fauna 3598-3605. 1973 3979-81. 1977 Protected Animals 4284-89. 1977 Danube 4346-52. 1978 Tourism 4386-91. 1980 Nature Protection 4566-68 cto f.u. MS4572. 1983 4795-4800. vertical strip of 5 4815-19. 1984 Jay 4850. 1984 WWF 4899-4902. 1985 Birds only 4922-23, 27-28. 4936-41. 4959-64. 1986 MS5020a&b. u.m. unless stated. (120 + 3MS). Cat. £120 {CC} US2	£43
679		BIRDS 1949-2001 Cook Is. Birds on Stamp collection, incls: SG151 m.m. 166 White Tern, 1015-20 set & 3 MS1021 a, b & c. 1989 set plus the 4 MS & the 4 MS optv Birdpex 90. 1992 1311-4 & Royal Visit optv. Entirely u.m. unless stated. (46 + 12MS). Cat. £145 {CC} US3	£44
680		BIRDS 1950-2001 Mauritius Birds on Stamp collection incls: 1950 Dodo SG282. 1965 Birds set (excl \$1 328) m.m. with h/r & some values with adhesion to gum. 1967 Self Gov set the 2c heavy m.m. 345-8. Self Gov optv set m.m. (top 3 values u.m.) 349-63. 1968 Independence set 364-69. Background colour change set 370-75. 1978 Coronation sheetlet 549-51. Endangered Species MS561 & 5r SG560 f.u. on piece. 1979 Rowland Hill set 577-9. 1984 Kestrel set 678-81. 1985 Pink Pigeon set 708-11. Tourism 714. 1989 Environment 808A, 802A & 817B. 1991 Ibis 860. 1992 Bank set 876-79. 2001 1059. u.m. unless stated. (68 + 2MS). Cat. £215 {CC} US2	£67
681		BIRDS 1950-72 Lebanon Birds on Stamp group, incls: 1950 set of 6 SG416-21 very fine l.m.m. 1965 Birds set 867-72 u.m. & f.u. 1972 surch SG1119 u.m. (19) Cat. £90 {CC} US2	£35
682		BIRDS 1951-2001 Finland Birds on Stamp collection, virtually complete listing as per Collect Birds on Stamp (2003) u.m. unless stated, incls: 1951 500-02 m.m. with slight faults. 1952 & 56 513-15, 561-63 & 565-66 m.m. 1960-85 singles. 1986 1095 used. 1987 1123-7 set. 1991, 92 & 93 small format sets 1250-2, 1282-84 & 1322-24. With complete booklets for 1991 & 93. 1333-37 set + sheetlet & Booklet. 1996-2001 MS1444 MS1483. MS1530. MS1556 & MS1635. 2001 SA 1642-44. etc. (51 + 6MS & 3 bklets). Cat. £200 {CC} US3	£68
683		BIRDS 1952-2001 Papua New Guinea Birds on Stamp collection incls: 1952 SG4. 1957 surch 16. 1963 5d 42. 1964 set 61-71. 1967 Christmas set 121-24. 1970 set 173-76. 1973 set 237-40. 1974 set 270-72. 1975 Coins set 281-85. 1977 set 333-37. 1981 set 401-05. 1982 482. 1986 set 525-28. 1989 set 597-601. 1990 622-23. 624-27. 1991 set 636-50 & 650a-50d. 1993 set 683-86 & 687-90. MS695. 1994 surch 733. 755-56. 1996 Parrots 776-79. 1998 set 825-28. 2000 MS882. 2001 Water Birds 892-95. 1960 postage due D6. Entirely u.m. (110 + 2MS). Cat. £160 {CC} US2	£59
684		BIRDS 1952-65 Ifni Birds on Stamp collection complete for period as per Collect Birds on Stamp (2003). Incls: 1952 set of 3 SG81-83 (10c l.m.m.). 1954 set (Excl SG104) l.m.m. 101-111. 1957 set of 3 133-35, 1958 Valencia set of 3 140-42. 1960 Child Welfare set of 4 m.m. with some gum toning, 157-60. 1960 Birds set of 9 161-69. 1965 Stamp Day 213& 215. u.m. unless stated. (34) Cat. £65 {CC} US2	£24
685		BIRDS 1952-97 Samoa Birds on Stamp collection incls: 1952 223. 1965 Air pair 263-64. 1967 decimal currency set 280-89b. 1972 390-99c. 1978 508-10 sheetlet. 1988 788-803 & 797a-803. 809. 1991 857-60. 1997 Hong bKong MS1004. Entirely u.m. (51 + 2MS). Cat. £110 {CC} US2	£39
686		BIRDS 1953 Lundy Island 1953 Coronation optv set of 7 on illustrated unaddressed first day cover with special cancel 'God Save the Queen' 2 June 1953. In excellent condition. Faint hinge marks on reverse. {C} US2	£16
687	276	BIRDS 1953 French Equatorial Africa 500f African Darter fine u.m. Cat. £55 {UM} US3	£23

Lot No	Cat No	Description	Estimate	Lot No	Cat No	Description	Estimate
General - Thematics - continued				General - Thematics - continued			
688		BIRDS 1953-2001 Suriname Birds on Stamp collection incls: 1953 414. 1966 575-82. 1971 689-91. 1977 set 860-73. 1979 Air 946. 1983 1134. 1985 1248-52 & MS1253. 1986 1292. 1987 1324. 1356. 1993 1543. 1578-79. 1994 1585-87. 1996 1665. 1679-81. 1999 1813. 1826-27. 2000 1856-57. 2001 1887-98 (triangles). 1987 postage cdues opt D1325-30. Entirely u.m. (70 + 1MS). Cat. £265 {CC} US2	£102	704		BIRDS 1958-2008 China Birds on Stamp collection, incls: SG.1767-8 pair. 1979 Golden Pheasant set of 3 SG2847-49. 1980 SG3014-16. 1982 Fan Paintings set 3189-94. Birds set 3202-06 & MS3207. 1983 Swans booklet complete. 1984 3300-02 set. 1986 MS3453. 1987 Birds of Prey set. 1989 MS3605. 2000 Wildlife sheetlet MS4472. 2002 SG4675,76 & 77. 2008 MS5252. A couple of issues m.m the vast majority fine u.m. (61 + 5MS & 1Bklt). Cat. £250 {CC} US3	£85
689		BIRDS 1953-2002 Norfolk Island Birds on Stamp collection incls: 1953 3d & 2/- f.u. 10/- SG36 u.m. 1966 surch 3c & 20c m.m. & \$1 u.m. SG62,67 & 71. 1970 set 103-17. 1974 UPU set 158-61 & MS162. 1976 171-5 & Christmas set 176-78. 1980 Airplanes set 236-51. Christmas set 254-57. 1981 strip of 5 269-73. 1982 set 274-83. Whales 284-86. 1984 strip 338-42. 1987 strip 425-28 & cto f.u. 1990 505-07 & MS508. 1994 strip of 5 575-79. 1999 MS698. 699-701 & MS702. 2000 Ducks set 725-28. MS738 2001 747, 748 single & sheetlet. & MS749. 2002 783 & 784. u.m. unless stated. (102 + 7 MS). Cat. £175 {CC} US2	£67	705		BIRDS 1958-78 Mongolia Birds on Stamp collection incls: 1958 SG128-9 m.m. 1959 Fauna set 171-77. 1961 part set 203-09 (excl 208). 242-48. 1965 Horses 365. 1970 set 575-81. 1973 set 765-71. 1974 Game Reserves set 852-58. Nature set 875-81. 1975 Hunting scenes se 926-32. 1976 Protected Birds set cto f.u. 990-96. 1978 Capex set (3 values u.m. 4 values cto f.u.). Cat. £150 {CC} US2	£55
690		BIRDS 1953-95 Cameroun Birds on Stamp collection. Incls: 1953 15f, 1962 200f & 500f Air SG3267. 1972 SG663-4 m.m. SG856-60 m.m. 1982 set. MS1147. u.m. (34 + 1MS) Cat. £80 {CC} US3	£28	706		BIRDS 1959-2001 Turkey Birds on Stamp collection incls: 1959 Air set u.m. but some toning SG1843-50. 1967 2208-12. 1976 2553. 2569-72. 1979 2679-83 strip of 5. 1992 3148-51. 1998 MS3347. 1999 MS3386a&b. 2000 MS3423a&b. 2001 MS3467a&b. u.m. unless stated. (27 + 7MS). Cat. £50 {CC} US2	£18
691		BIRDS 1953-97 St Helena Birds on Stamp collection incls: 1953 SG158. 1961 177, 181 & 185 l.m.m. 1965 opt 195-96. 1972 SW pair 289-90. 1985 312. 1982 395. 1983 set 419-22. 1984 442-45. 1985 464-67. 1993 Sand Plover set 630-35. 636-47. 1997 Hong Kong MS740 & MS745. u.m. unless stated. (39 + 2 MS). Cat. £65 {CC} US2	£24	707		BIRDS 1959-2001 Australian Antarctic Terr. Birds on Stamp issues, very fine u.m. unless stated. Incls 1959 2/3d Emperor Penguin. (U.m & f.u.). 1973 7c & 20c (20c used). 1979 20c. 1979 SG55-59 strip of 5 u.m. & c.t.o. f.u. & set of u.m. singles. 1984 Antarctic Scenes set of 15. 1985 strip of 5 & singles. 1992 Wildlife set of 8 & \$1 used. 2000 Penguin pair & 2001 Endangered Species block of 4. (61) Cat. £80 {CC} US3	£30
692		BIRDS 1954-2001 Australia Birds on Stamp a comprehensive run of issues for the period incls mini sheets with Zoos Endangered Species x5 different. Kakadu Wetlands MS x 5 different. National Parks sheets. Self adhesives. Some sets u.m & f.u but mainly u.m. (195 + 19MS) Cat. £200 {CC} US3	£68	708		BIRDS 1959-2001 Fiji Birds on Stamp collection entirely u.m. Incls: 1959 wmk Script 4/- SG308. 1962 4/- 321 & 322. 5/- 323. 1968 set of 17. Birds from the 1971 decimal set, 1979 Endangered Wildlife 566 & 67. 1983 & 85 sets. 1990 MS810 u.m. & cto f.u. 1994 MS898 & opt Jakarta MS928. 1995 Tourism MS906, Small format set of 15 912-27. 1997 Singapore MS976. 1999 MS1049. 2001 MS1115 & 1122. Pigeons set. (63 + 9MS). Cat. £200 {CC} US3	£68
693	1	BIRDS 1955 French Antarctic Terr. 15f Long Tailed Ground Roller very fine u.m. Cat. £38 {UM} US3	£16	709		BIRDS 1959-2002 Tunisia Birds on Stamp collection incls: 1959 SG479. 1965 Air set (Very fine) 601-08. 1967 638. 1980 Golden Eagle 963. 1992 1228-31 & MS1232 imperf. 1994 1287-90. 1998 1401. 2002 1503-06. Entirely u.m. (24 + 1MS). Cat. £65 {CC} US2	£27
694		BIRDS 1956-2000 Norway Birds on Stamp collection incls: 1956 Whooper Swan pair SG462-3. 1981 set as se-tenant pairs 869-72. 1982 pair 894-95 & complete booklet with 5 of each value. 1983 pair 914-15. 1985 Christmas Bull Finches 964. 1986 Europa 979-80. 1988 Wildlife 1019, 21, 24 & 26. 1995 1208-09. 1997 Junior Stamp Club pair 1298-99. 1999 Photography 1361-62. 2000 Golden Eagle 1368. u.m. unless stated. (24 + 1 Bklt). Cat. £45 {CC} US2	£19	710		BIRDS 1959-71 China-Taiwan Birds on Stamp. Incls: SG321 u.m. 360 u.m. & 361 l.m.m. 1963 set of 3 466-68 u.m. 1966 \$5 Magpies 580 u.m. 588-96 set unused no gum. 1968 643 & MS644 u.m. 1969 Paintings set of 4 l.m.m. 1971 Prized Dogs 832, 33, 36, 38 & 39 u.m. (26 + 1MS) Cat. £300 {CC} US3	£85
695		BIRDS 1956-2012 Denmark Birds on Stamp collection incls: 1956 Northern Countries Day pair 407-8. 1975 Endangered Animals 612 & 15. 1986 vertical strip of 5 from left side of sheet 827-31. 1994 Protected Animals set 1033-37. 1999 Europa pair & Migratory Birds set 1180-83 & MS1184a. 2011 Post & Go types Ducks & 2012 Garden Birds. (3 of each), (29 + 1MS) Cat. £70 {CC} US3	£28	711		BIRDS 1959-78 North Korea Birds on Stamp collection Incls: 1959 N206. 1960 set of 4 N268-70. 1962 set of 5 N396-400. 1964 set of 5 cto f.u. N527-31 & 531 u.m. 1965 set N640-4 & cto f.u. (excl N642). Wading Birds set of 4 m.m. faults. Ducks set N654-57. 1966 set of 5 N740-44. 1967 Birds of Prey N822-24 m.m. & cto f.u. 1973 N1208-10 cto f.u. & N1209-10. 1974 Paintings set of 5 N1304-08. 1975 Paintings set N1381-85. Birds set of 5 N1416-20. 1976 Pheasants cto f.u. & MS1528. Embroidery set N1558-63. 1978 N1777-1781 as sheetlet. U.m. unless stated. (76 + 2MS). Cat. £200 {CC} US2	£67
696		BIRDS 1956-95 Jamaica Birds on Stamp collection. Incls: 1956 6d SG166 & opt 6d 186. 1964 definitive set 217-32 m.m. 1977 Scouts set 434-37. 1979 Birds 467-72. 1980 Owl 497 f.u. 1982 se-tenant strip of 5 565-69. 1985 set of 4 620-23 & MS624. 1986 642-45. Surch pair 606 & 662. 1987 Seashells set 668-71. 1988 45c & \$5 joined pairs 707-10. 1995 set of 4 868-71 & MS872. u.m. unless stated. (56 + 2MS). Cat. £85 {CC} US2	£32	712		BIRDS 1959-96 San Marino Birds on Stamp collection incls: 1959b set 564-68 m.m. h/r. 1960 set 593-602 u.m. couple with toned gum. 1962 Hunting set toned gum. 1972 938-47. 1978 1095-96. 1979 1121 & 24. 1986 Europa 1270 m.m. 1990 1390. 1995 1504-08. 1996 Nature 1536-40. u.m. unless stated. (51). Cat. £50 {CC} US2	£16
697		BIRDS 1956-99 Haiti Birds on Stamp group with 1956 values to 5g, SG539-40, 545-46. 1958 set of 7 579-85. 1969 set 1127-35. 1999 MS1644. Entirely u.m. (20 + 1MS) Cat. £60 {UM} US2	£28	713	17-20	BIRDS 1960 Mali Republic opt on top 4 values 100f u.m. 200f m.m. with h/r, 300f & 500f both l.m.m. (4). Cat. £45 {MH} US2	£18
698		BIRDS 1957-88 Russia Birds on Stamp collection incls: 1957 Wildlife 2057a,58,60,63c & 63d. 2321. 2373 f.u. 1961 2546f.u. 1962 set 2783-87 & cto f.u. (3k used badly creased). 1964 Moscow Zoo set imperf & cto f.u. 1965 set 3217-24. 1966 Antarctic triangles se-tenant 3251-53. 1966 3376. 1968 set 3608-13 & f.u. 1972 set 4025-29. MS4129. 1974 Paintings 4343-48. 1975 Expo set 4415-20 & MS4421. 4433 & 36. 1976 4545-49. 1978 4784-86. 1979 4922-26. 1981 5158-62. Picasso MS5179. 1982 5235-40-. 1984 Moscow Zoo 5412 & 13. 1985 MS5591. 1988 Hunting Dogs 5872-76. u.m. unless stated. (110 + 4MS). Cat. £120 {CC} US2	£43	714	17-20	BIRDS 1960 Mali Republic opt on top 4 values very fine l.m.m. (4). Cat. £45 {MH} US2	£18
699		BIRDS 1957-89 Ghana Birds on Stamp collection Incls: 1957 set of 4 m.m. 1958 Ghana Airways 3 values. 1959 definitive set to £1 213-225a mixed m.m. & u.m. 1964 issues 358, 60-1 & 363 m.m. 1965 New Currency 4 values, 1967 4 surch values. Black Winged Stilt SG471. Bee Eater 494. 1969 New Constitution x 3 values 542,46 & 552. 1981 set of 4 & MS943. 1985 set & MS1163. 1988&89 surch 1256, 1321-3 & MS1324. 1989 part set 1390-97 & MS1398a&b, (Excl 1392a & 93a). U.m. unless stated. (69 + 5MS). Cat. £155 {CC} US3	£48	715	234-28	BIRDS 1960 Senegal Air set u.m. (5) Cat. £60 {UM} US2	£28
700		BIRDS 1957-95 Togo Birds on Stamp collection incls: 1957 500f Sg213. 1959 colour change 500f 235 f.u. 1960 500f Air 261. 1961 272-75 m.m. with adhesive. 1963 325. 1967 545,47 & 49. 1970 Apollo set 750-55. 1973 893-97 cto f.u. MS965. 1975 1098. 1978 Essen pair 1314-15. 1981 1529-34. 1985 1820-24 & MS1825. 1986 1913. 1991 2105-07. 1995 2135-44 & MS2145. u.m. unless stated. (50 + 3MS). Cat. £100 {CC} US2	£39	716		BIRDS 1960-2000 Congo (Brazzaville, Kinshasa & Dem. Rep.) Birds on Stamp collection entirely u.m. Incls: 113-9. 534-6, 616-9. MS767. 1312-6. 1349-56. Kinshasa 468-81 (20c m.m.), Dem. Rep. 1550-62 as singles, 129 + 8MS). Cat. £200 {CC} US3	£54
701		BIRDS 1957-98 Germany, (Federal Rep. West Berlin & DDR) Birds on Stamp collection Incls, A complete listing as per Collect Birds on Stamp (2003) for Federal Rep. 1963 set SG1315-18. 1965 set 1384-87 m.m. 1973 set 1648-51. 1996 MS2728. 1998 set 2870-74. West Berlin B261-4 m.m. MSB332. 1973 B430-33. East Germany complete listing as per Collect Birds on Stamp, 1956 set of 6 E287-92. E865-70. E991-6. E1568-75 etc. (110 + 2MS) Cat. £120 {CC} US3	£34	717		BIRDS 1960-2000 Mauritania Birds on Stamp collection incls: 1960 top 3 values SG146-8. 1964 Airs set 185-87. 1967 set 265-67. 1973 Apollo XVII opt 417. 1976 520. Air set 525-27. 1978 Ostrich 578. Air se-tenant pair 591-92. 1981 pair 713-14. 1985 set 825-28 & MS829. 1986 875-86. 1988 899-900. Unlisted 2000 set of 3 & MS. 1963 Postage Due set (Triangles) D177-192. Entirely u.m. (46 + 2MS). Cat. £165 {CC} US2	£59
702		BIRDS 1957-95 Togo Birds on Stamp collection incls: 1957 500f Sg213. 1959 colour change 500f 235 f.u. 1960 500f Air 261. 1961 272-75 m.m. with adhesive. 1963 325. 1967 545,47 & 49. 1970 Apollo set 750-55. 1973 893-97 cto f.u. MS965. 1975 1098. 1978 Essen pair 1314-15. 1981 1529-34. 1985 1820-24 & MS1825. 1986 1913. 1991 2105-07. 1995 2135-44 & MS2145. u.m. unless stated. (50 + 3MS). Cat. £100 {CC} US2	£39	718		BIRDS 1960-2001 Poland Birds on Stamp collection incls: 1960 set with 10g-90g cto f.u. & top 4 values u.m. 1201-12. 1964 set 1484-92. 1966 Prehistoric Animals set 1639-47. Woodland Birds 10g cto f.u. rest of set u.m. 1697-1705. 1968 Paintings set 1870-77. 1970 Game Birds set 1968-75. 1970 Tapestries 2022-28. 1975 set 2341-48. 1976 National Parks 2432-37. 1983 2864-65. 1984 Aviation 2955-61. 1985 Wild Ducks 3011-16. 1986 Game 3032-37. 1987 3091-92. 1990 Owls 3320-25. 1991 3361. 1992 3406 & 08. 1993 set 3485-90. 3499 & MS3500. 1994 Pigeons block of 4 3538-41 & MS3542. 1995 3562. 3594-97. 1997 Chicks 3720-23. 1999 Europa 3798. 2001 3920,22 & MS3924. u.m. unless stated. (130 + 3MS). Cat. £150 {CC} US2	£55
703		BIRDS 1958-2001 Netherlands Antilles Birds on Stamp collection Incls: 1958 Child Welfare set 368-71 & 369 f.u. The Flamingoes values 372,384,86, 88 & 396. 1965 set 464-69. 1980 set of 3 734-36. 1984 set 863-65. 1985 Flamingoes set 873-76. 1987 National Parks set 949-51. 1989 MS992. 1991 Greetings 1043-4. 1994 set 1118-21. Nature Protection set 1132-35. 1995 1161-62. 1997 set 1215-24. 1998 Endangered Species set 1298-1301. 1999 1339. Tourism set 1357-61. 2001 Hong Kong 1428. u.m. unless stated. (63 + 1 MS). Cat. £185 {CC} US2	£75	719		BIRDS 1960-2002 Trinidad & Tobago Birds on Stamp collection incls: 1960 25c & \$1.20 SG292 & 96. 1962 303-04. 1970 382. 1979 Rowland Hill MS554. 1980 strip of 5 563-67. 1981 587 & MS588. 1986 716-20. 1989 Rare Fauna 757-61. 1990 Scarlet Ibis 774-77. 787-98 set. 1994 Hong Kong 832-35 & MS872. 2000 75c on 40c 883 & 75c on \$2.25 894. 2001 904. 2002 924-27. Entirely u.m. (47 + 3MS). Cat. £140 {CC} US2	£55
				720		BIRDS 1960-93 Central African Rep. Birds on Stamp collection entirely u.m. Incls: 1960 Bird h/v's to 500f. 1971 Wildlife set of 5 SG229-33. 1972 Clock Faces set. SG803-05. 1985 sets & MS1105. 1988 set & MS1306. (38 + 2 MS). Cat. £125 {CC} US3	£41
				721		BIRDS 1960-98 Gabon Birds on Stamp collection incls: 1960 SG165, 1961 set 170-74. 1971 432-36, 520. 675-6 se-tenant pair, 740-3 set, 850, MS853, 909-11 set, 1022-5 set, MS1026, 1131-34 set, 1278-80 & 1294-6 sets. Entirely very fine u.m. (36 + 2MS). Cat. £140 {CC} US3	£48

Lot No	Cat No	Description	Estimate
General - Thematics - continued			
722		BIRDS 1961-2000 Mali Birds on Stamp collection incl: 1961 Air SG25. 1963 Air Fauna pair 75-76 l.m.m. 1965 Airs set of 4 the 300f l.m.m. 1973 Air 381. 1976 Air set 534-36. 1977 set 579-83. 1978 Air 620. 1978 set 632-6. 654. 1979 Essen se-tenant pair with centre label 677-8. 1984 Prehistoric Animals 1054 & 1057. 1985 set 1073-76. 1994 set 1252-55. 1995 complete set of 56 as 4 sheetlets 1382-1437 & MS1438a&b. Then a range of unlisted issues with 1997 Scouting x 3 values. A set of 12 Birds dated 1999 & a set of 12 dated 2000, 3 different mini sheets. U.m. unless stated. (62 + 9MS). Cat. £150 {CC} US2	£55
723		BIRDS 1961-2001 South Africa Birds on Stamp collection incl: 1961 Republic 198,243 & 234a m.m. 1974 Birds only 352, 58, 59,61 & 62 used. 363 u.m. 1988 632. 1990 710-13. MS713. 1991 740-41. 1992 742-44. 1993 Endangered Fauna basic set of 19 + Bird names in English (804-20, 816-19 & 917). 1997 977-86 sheetlet. MS984 (Junior Philately). 1020-23a, 1025-28. 1998 Raptors 1065-74. 1084-93. MS1099. 1999 1155-64. 2000 MS1170. 1224,26,27,29 & 31. 2001 1315-18 & MS1319. (92 + 6MS). Cat. £125 {CC} US2	£47
724		BIRDS 1961-74 Dahomey Birds on Stamp group entirely very fine u.m. Incls: 1961 MS161a. 1966 Air set of 3 250-2. 1967 Air pair 271-2. 1969 Air 379 & 1974 Folktales set 530-33. (10 + 1MS) Cat. £50 {UM} US3 ...	£21
725		BIRDS 1961-93 Qatar Birds on Stamp collection incl: 1961 40 & 50np SG31-32. 1964 Olympic Games opt set 38-42. Kennedy opt 43-47. 1966 currency change 40d on 40np SG145 v.f.u. 1971 349 m.m. & 351. 1974 Tourism 530. 1993 Falcons 928-31. u.m. unless stated. (20). Cat. £190 {CC} US2	£70
726		BIRDS 1961-96 Guinea Birds on Stamp collection virtually complete as per Collect Birds on Stamp (2003) u.m. unless stated, Incls: 1961 set of 6 f.u. 277-82. 1962 opt set 305-10. Birds set 349-63. 1971 set 741-49. 1995 set + MS1184. 1988 set + MS1345. 1995 set + MS1634. 1996 set + MS1697. (61 + 4MS). Cat. £135 {CC} US3	£44
727		BIRDS 1961-96 Albania Birds on Stamp, virtually complete listing as per SG Collect Birds on Stamp cat. (excl just 1975 2lek SG1768). 1961 set of 3, 1962 Golden Eagle pair incl imperf pair in different colours, 1963 set of 4 SG478-51. 1964 set of 8. 1965 Migratory Birds set & Hunting set of 6. 1966 set of 7. 1967 Pelican set cto f.u. & u.m. Domestic Fowl set of 8. 1968 set. 1971 set. 1973 set cto f.u. 1974 set. 1975 part set of 7 cto f.u. & 1996 SG2656-7 pair. All are very fine u.m. unless stated. (91) Cat. £200 {CC} US3	£82
728		BIRDS 1961-98 Venezuela Birds on Stamp collection incl: 1961 1694-99. 1962 set 1748-62. 1965 Resellado Valor opt set 1845,47-49. 1968 2053-54 & 58. 1973 triangles 2232-38. 1982 2474. 1988 2769-73 as strip of 5. 1993 3049-50. 1996 MS3277. 1998 3465-74. 3504 used. 3612-21. u.m. unless stated. (64 + 1MS). Cat. £140 {CC} US2	£51
729		BIRDS 1962-2000 Belgium Birds on Stamp, comprehensive group entirely u.m. incls: 1962 set of 6 SG1816-21. 1966 Antarctic Expedition MS with penguins MS1994. 1985 set of 12. 1991 set of 17 SG3073-86. 1996 set of 14. 1999 Owls, 2000 set. (91 + 1MS) Cat. £115 {CC} US3	£41
730		BIRDS 1962-95 Swaziland Birds on Stamp collection incl: 1962 definitive set SG90-105 l.m.m. 1968 Independence set 142-58 & 160. 1976 set 236-50a. 1982, 83, 84 & 85 Wildlife series each in strips of 5, 399-403, 425-29, 448-52 & 481-85. 1993 630-33. 1995 654-57. u.m. unless stated. (77). Cat. £190 {CC} US2	£67
731		BIRDS 1963-2001 TristanDa Cunha Birds on Stamp collection incl: 1963 Re Settlement set SG55-67 m.m. 1968 113-16 l.m.m. 1972 Flowering Plants set 158-69. Silver Wedding pair 174-75. 1974 188-91. MS192. 1977 set 220-31. 1978 Wildlife 255-58. 1979 265 & MS267. 1979 268-75. 1981 strip of 4 315-18. 1982 CW Games 335-36. 1985 Flags 395-98. 1986 417-21. 422-25. 430-33. 435. 1988 443-47. 1989 473-77. 486-89. 1991 518-21. 1994 574. 1996 602-05. 1997 Hong Kong MS619. 1999 651-54. 2000 662-65. 2001 MS700 & MS724. u.m. unless stated. (109 + 4MS). Cat. £145 {CC} US2	£55
732		BIRDS 1963-68 Dubai Birds on Stamp, Incls the Birds from the 1963 set with SG18-25 very fine u.m. 1967 complete set 257-66 very fine u.m. 1968 Arab Mother's Day set u.m. 1968 Arabian Gulf Birds set of 8 cto f.u. (30) Cat. £130 {CC} US3	£41
733		BIRDS 1963-80 New Hebrides Birds on Stamp collection incl: 1963 1 2 & 3f gold SG106-08. French currency 2f & 3f both f.u. F122 & 24. 1972 159,161,164 & 166, plus F174, 76, 79 & 182. 1974 184 & F199. Royal visit pair 188-89 & F203-04. 1977 surch set 234, 223, 26 & 229 & F235, 37, 40 & 243. 1978 Coronation sheetlet 262-64. 1980 set 283-86 & F296-99. u.m. unless stated. (35 + 1MS). Cat. £110 {CC} US2	£43
734		BIRDS 1963-83 Indonesia Birds on Stamp collection, Incls: 1963 SG964 with slight faults, 1965 set of 5 1022-26 m.m. h/r & some toning. 1980 set of 3 1599-1601 & MS1602. 1981 set of 3 1637-39 & MS1640. 1982 pair 1682-3 & MS1684. 1983 set of 4 1721-24 & MS1725. Fine u.m. unless stated. (18 + 4MS). Cat. £200 {CC} US2	£67
735		BIRDS 1963-88 Malagasy Birds on Stamp collection incl: 1963 SG57-60 & 64-66. 1975 320 & f.u. MS325 & cto f.u. 1982 set 450-2. 1986 set 602-6 & MS607. 1987 610-11 & MS612. 1988 675 & MS677. 694-99 & MS700. u.m. unless stated. (26 + 6MS). Cat. £60 {CC} US2	£24
736		BIRDS 1963-89 Dominica Birds on Stamp complete listing for period as per Collect Birds on Stamp (2003) entirely very fine u.m. Incls: 1963 24c, Associated Statehood opt complete set. Independence opt complete set 632-49. 1982 Scouts set of 4. 1989 set & MS943. 1987 set of 15. 1988 sheetlet. Etc. (97 + 7MS). Cat. £175 {CC} US3	£58
737		BIRDS 1963-94 Gambia Birds on Stamp collection, u.m. unless stated. Incls: 1963 self Gov set m.m. 1965 Independence set of 13 l.m.m. 1966 set u.m. 1983 510-13 set. 581-4 & MS585. MS751, 762 & 765, MS769a & b, 1989 set of 8 868-75 & MS876a & b. 900-07 & MS908a. 994-7, MS998a. 1012-31 set of 20. 1107-54 as 3 sheetlets & MS1155a & b. MS1508a & b. 1509-20 sheetlet. 1841-9 sheetlet & MS1850. (83 + 19MS). Cat. £200 {CC} US3	£68
738		BIRDS 1964 Togo Airs 50f-500f SG361-65 very fine u.m. (5) Cat. £90 {UM} US2	£43
739		BIRDS 1964-2000 Pitcairn Island Birds on Stamp collection incl: 1964 Birds from the definitive set SG39-47. 1967 Decimal Currency 72-80. 1972 Wedding pair 124-25. 1981 217. 1990 Birdpex set 385-88. 1992 418-21. 1995 set 462-73. 1996 Endangered Species 504-09. 1998 Ocean set 539-42. 2000 Tortoise strip 560-63. Entirely u.m. (55). Cat. £70 {CC} US2	£27

Lot No	Cat No	Description	Estimate
General - Thematics - continued			
740		BIRDS 1964-67 Ajman Birds on stamp complete for period with 1964 SG7-9 & 16-18. 1963 h/v set of 3. 1967 complete set. Airmail h/v set of 3 SG123-5. State Service SG070-2 & O132-34. Very clean entirely u.m. (36) Cat. £130 {UM} US3	£51
741		BIRDS 1964-67 Fajera Birds on Stamp collection, 1964 complete set SG1-18, 1965 SG39,41,43 & 44. 1967 part set of 8. Air issues with SG123, 25, 27 & 131. 1965 Official set of 9 O48-56. 1967 Officials O158, 160, 62 & 66. Entirely very fine u.m. (46). Cat. £75 {CC} US3	£30
742		BIRDS 1964-67 Umm Al Qiwaïn Birds on Stamp collection incl: 1964 SG7-9 & 16-18. 1965 40-42. 1967 104-06. On State Service O55-57 & O113-115. Entirely u.m. (18). Cat. £85 {UM} US2	£34
743		BIRDS 1964-84 Upper Volta Birds on Stamp collection incl: 1964 Air 250f SG150. 1965 154-57. 1970 Osaka 303-04. 1971 327-28. 1977 452. 1978 Essen 498-99. 1979 537-43. 1984 701-04. 728 & MS729. Entirely u.m. (24 + 1MS). Cat. £85 {CC} US2	£32
744		BIRDS 1964-96 Dominican Rep. Birds on Stamp collection complete listing as per Collect Birds on Stamp (2203), entirely u.m. Incls: 1964 set of 6 927-32. 1979 1378-82. 19996 set as singles & sheetlet 1970-91. (38 + 1MS) Cat. £110 {CC} US3	£30
745		BIRDS 1965 Sharjah Air set of 6 SG101-06 & as imperf set very fine u.m. (12) {UM} US2	£20
746		BIRDS 1965 Lebanon - 4v from set of 6, UM. 10p, 15p, 17p50 and 32p.50. Cat. £30 {UM} US4	£10
747	93-96	BIRDS 1965 Mali Air set of 4 high values very fine u.m. (4). Cat. £40 {UM} US2	£18
748		BIRDS 1965-2001 Malaysia Birds on Stamp collection incl: 1965 set used SG20-27 & \$2 \$5 u.m. & \$10 l.m.m. 1967 Stamp Cent. Set 48-50. 1983 set 280-83. 1986 set 331-34b. 1988 set 394-7. 1989 pair 430-1. 1993 Kingfishers set 512-5. 1996 Birds of Prey set 603-6 & MS607. MS626. 1997 set 631-34. MS665. MS672. 2000 set 908-11 & MS912, Crested Angou SG909 x 20 as a sheetlet. Forestry set of 4 mini sheets MS918. 2001 Quails set 995-7 & MS998. Entirely u.m. unless stated. (47 + 11MS). Cat. £180 {CC} US2	£75
749		BIRDS 1965-2001 Ivory Coast Birds on Stamp collection, Incls: 1965 set of 9 very fine, SG261-69. 1978 se-tenant pair 559-60. 1980 set of 4 used 665a-665d (665c heavy cresae). 1983 set of 3 771-3. 1985 African Jacana 834b f.u. & Air set of 4 839-42. 1999 set of 4 1207-10. 2001 National Park set of 4 1257-60. u.m. unless stated. (31) Cat. £90 {CC} US2	£35
750		BIRDS 1965-2011 Burundi Birds on Stamp, Incls: SG147-50 cto f.u. 1967 Opt top 4 values SG261-4 u.m. 1970 Wildlife se-tenant 7f sheet & 14f sheet u.m. + 14f sheet cto f.u. SG534-5. Birds se-tenant blocks of 4 x 12 (total of 48 stamps) cto f.u. SG536-83. 1971 Wildlife complete set in se-tenant strips of 4 cto f.u. SG613-660. 1972 Olympic opt strip of 4 u.m. 1992 MS1516. 1996 set of 6 SG1610-5. Two 2011 Owls MS's. (114 + 6MS) Cat. £275 {CC} US3	£103
751		BIRDS 1965-82 Yemen Birds on Stamp collection incl: 1965 320-28. 1966 opt 368-69 & MS370a. 1986 Animals set 385-94. 1980 Year of The Child 594-99. 1982 World Food Day set 667-72 & MS673a&b. 1965 R72-76 & R262-63. Entirely u.m. (40 + 3MS). Cat. £250 {CC} US2	£98
752		BIRDS 1965-89 Afghanistan complete listing of Bird issues as per SG Collect Birds on Stamps. 11 sets or singles, SG543-545, 629-631, 692-94, 723, 751-3, 774-6, 886-7, 1062-68 (SG723 f.u.) all the rest very fine u.m. incls MS1069 Rose Ringed Parakeets. (34 + 1 MS). Cat. £100 {UM} US3	£41
753		BIRDS 1965-89 Uganda Birds on Stamp collection incl: 1965 111-12. 113-26 set. 1979 298-301. 303-16 set (2/- without date). 1982 378-81. 1985 480-83 (some toned gum) & MS484. 494-97 & MS498. 1987 559-62 & 565 & MS567a&b. 587-94 & MS595a&b. 1988 660. 1989 MS695b. U.m. unless stated. (59 + 7MS). Cat. £150 {CC} US2	£55
754		BIRDS 1965-93 St Vincent Birds on Stamp collection incl: 1965 SG244. 1970 set 285-300. 1971 National Trust set 322-5 m.m. 1973 surch set 380-82 f.u. 1974 396-98 & \$10 opt Specimen (this l.m.m.). 1976 487-91. 1985 854-61. 1988 Columbus 1125-30. 1132. 1989 1171. Noah's Ark sheetlet 1187-1211. WWF presentation pages for Parrots 1240-43. Japanese Arts 1253-54. 1304. olumbus sheetlet 1305-24. 1366-68. 1991 Columbus sheetlet pair 1639-54. 1992 Genova set 1940-51 + MS1952 set of 3. 2172. 1993 2182-89 & MS2190a&b. U.m. unless stated. (79 + 11MS). Cat. £160 {CC} US2	£59
755		BIRDS 1965-95 Libya Birds on Stamp collection incl: 1965 set SG335-40. 1976 Eagle 699. 1978 set 855-59. 1982 set of singles & sheetlet 1190-1205 (sheetlet mounted in the corners). 1983 Farm Animals set of singles & sheetlet 1281-96 (sheetlet m.m. in corners). 1995 Libyan Zoo set 2263-78. u.m. unless stated. (60 + 2MS). Cat. £60 {CC} US2	£24
756		BIRDS 1965-98 Kuwait Birds on Stamp group with 1965 Falcon set of 8 very fine 286-93. 1973 Birds & Hunting the top 4 values only 609-12. 1990 set of 3 1231-33. 1995 set of 3 1412-14. 1996 set of 3 1454-56. 1998 Children's Cultural House set of 3 1610-12 & 1616-17. Entirely u.m. (26) Cat. £145 {UM} US2	£47
757		BIRDS 1966-2000 Senegal Birds on Stamp collection incl: 1966 Tourism SG344. 1968 376-81 (300f l.m.m.). 1974 Air 545-50. 1976 585 & 87. 1978 National Park 658-63. Essen pair 681-82. 1979 697. 1981 729-32 & MS733. 1982 753-56. 1986 862 & 65. 1987 881-84, 910-15, 920-25. 1989 1024-27. 1992 1154-57. Tourist Sets 1170-73. 1994 1258-61. 1995 1391-94. 1996 1413-16. 1997 se-tenant strip of 5 1451-55. 1466-69. 1999 Fauna 1597 & 98. 2000 Greenpeace sheetlet unlisted. U.m. unless stated. (85 + 2MS). Cat. £170 {CC} US2	£62
758		BIRDS 1966-2001 Laos Birds on Stamp collection, complete listing as per Collect Birds on Stamp (2003) Incls: 1966 set SG178-81. 1982 set 539-44. 1986 Flamingo 903. Pheasants set 908-14. MS937. 1988 1065, 1093-98. 1990 1206-11 & MS1212. 1993 Birds of Prey set 1356-59. 1994 1376-80 & MS1381. 1995 set 1434-37. 1996 Animals set 1490-94. 1997 Lovebirds set 1550-55 & MS1556. 1999 Owls set 1649-52. 2000 Peacock set 1696-99 & MS1700. 2001 Fighting Cocks set 1736-39 & 1755-58. Entirely fine u.m. (71 + 5 MS). Cat. £150 {CC} US2	£55
759		BIRDS 1966-2004 Botswana Birds on Stamp, a comprehensive listing entirely u.m. Incls: Beccanaland opt set. 1967 complete set & 2c, 15c-2r f.u. 1978 set. 1987 Animals set complete SG619-38. 1997 complete set. 2004 MS1027. (125 + 2MS). Cat. £260 {CC} US3	£85

Lot No	Cat No	Description	Estimate	Lot No	Cat No	Description	Estimate
General - Thematics - continued				General - Thematics - continued			
760		BIRDS 1966-90 Maldives Birds on Stamp collection, Incls: 1966 SG179, 82 & 87. 1968 set 288-93. 1973 Fauna 458 & 63. 1977 set 702-710 (1L 702 m.m.) + 10r single from the mini sheet. 1980 set 873-78 & MS879. 1984 Tourism 1046 & 1053. 1985 set 1083-86 & MS1087. 1986 1188. 1192-99 & MS1200a&b. 1987 Scouts 1235. 1988 1276. 1990 1417-24 set & MS1425a&b. entirely u.m. unless stated. (52 + 6 MS). Cat. £170 {CC} US2	£67	778		BIRDS 1969-94 Cyprus & TRNC Birds on Stamp collection, complete listing as per Collect Birds on Stamp (2003), Incls: 1969 334-9 u.m. & f.u. 1988 Europa set of 4 718-21. 1990 Tourism set of 4 776-79. 1991 set of 4 800-03. Turkish Post 1983 se-tenant block of 4 & set as singles 140-43. 1986 MS187. 1990 set of 4 278-81 1997 set of 4 447-450. (48 + 1MS). Cat. £100 {CC} US3	£34
761		BIRDS 1966-90 Guyana Birds on Stamp collection u.m. unless stated, Incls: 1966 Independence ovpt 3c & \$1. 1967 set. 1968 490,91,55 & 493. 1981 ovpt pair 791 & 92. 1982 Prince William ovpt 983. SG992 Happy Eagle m.m. 1984 Christmas se-tenant strip of 5 1425-9. 1985 1448A. 1986 Halley's Comet pair & imperf MS1746. 1987 Christmas ovpt as singles 2231. Halley's Comet surch \$20 & ovpt MS2224. Capex 87 & surch 2587 & 889. 1990 Endangered Species set of 4 2672-5. Birds 2676-79 & MS2680a&b. 1990 set of 27 2762-88. (70 + 4MS). Cat. £145 {CC} US3	£48	779	242-54c	BIRDS 1970 Montserrat Birds set, 1c 2c 3c \$1-\$10 fine u.m. the rest fine l.m.m. (14) Cat. £40 {MH} US2	£18
762		BIRDS 1966-97 Switzerland Birds on Stamp collection incls: 1966 SG731-33. 1976 919. 1990 1195. 1995 Little Owl 1300. Pro Juventute sets for 1968, 69, 70 & 71 J221-36. 1970 set of 4 on hotel advertising cover unused. 1995 J335. 1997 J341-44 & J247. Entirely u.m. (29 + 1 cover). Cat. £40 {CC} US2	£16	780		BIRDS 1970-2001 Jersey Birds on Stamp collection complete listing as per Collect Birds on Stamp (2003), Incls: 1970 Battle of The Flowers SG41. 1971 Wildlife 2p & 2 1/2p 57-58 f.u. 1972 3p SG74 f.u. 1975 set of 4 129-32 & f.u. 1979 217 & 219. 1984 328-9. 1986 Christmas set 402-4. 1988 Wildlife 447 & 451. 1989 Endangered Species set 492-95. 1992 set of 5 568-72. 590. 1993 set of 5 635-39. 1995 Greetings pane 684-92. 1997 Seabirds set of 32 774-805. 1997 Qwildlife set 824-9. 2001 Tufted Duck 996 & MS997. Birds of Prey set of 6 999-1004 & MS1005 & MS1013. u.m. unless stated. (80 + 4MS). Cat. £70 {CC} US2	£27
763		BIRDS 1967-2001 Iran Birds on Stamp collection complete listing as per Collect Birds on Stamp (2003) plus later issues, Incls: 1967 Swallow SG1492-3. 1969 set of 3 1570-2. 1971 set of 3 1651-53 & 1655-57. 1972 set of 3 1705-07. 1974 set of 4 1853-56. 1991 2650. 1994 set of 4 2811-14. 1996 set of 4 2870-73. 1999 part set (Excl. 200r 400r & 4500r). 2000 New Year 3025. 2001 New Year 3044-5 & Belgica set of 3 3047-49. Entirely u.m. (42). Cat. £60 {CC} US2	£22	781		BIRDS 1970-80 Guatemala Birds on Stamp collection, u.m. unless stated, Incls: 1970 Air set of 3 SG888-90 & MS888-9. 1971 Air set 909-12. 1972 Olympic MS926. 1976 Air set of 18 1029-46. 1979 Wildlife 1124,26 & 27 & MS1129. 1980 1165-6. 1929 Officials set 1c u.m. rest used. (40 + 3MS). Cat. £95 {CC} US3	£30
764		BIRDS 1967-89 Comoro Is. Birds on Stamp collection entirely very fine u.m. Incls. 1967 set of 6 60-65. 1971 set of 6 94-99. 1978 set 271-6. 1985 set. 1989 700, 02 & MS703. (34 + 1MS). Cat. £170 {CC} US3	£51	782		BIRDS 1970-84 Vietnam Birds on Stamp collection incls: South 1970 Triangles S353-56. North 1963 N277-82. 1966 set cto f.u. N453-58. 1972 N706-11. 1973 N740-45. Republic 1977 135-42. 1978 184-91. 1979 280-87 cto f.u. 1980 357-60. 1980 404-11. 1981 412-19 (excl 418). 1982 477-84. 1983 MS599, 645-52. 1984 MS689. u.m. unless stated (87 + 2MS). Cat. £200 {CC} US2	£78
765		BIRDS 1967-94 Philippines Birds on Stamp collection incls: 1967 & 69 Relief Fund set 1045-48 & 1113-16. 1982 Eagle 1708. 1984 Parrots set 1793-98. 1987 2024. 1989 2166-67. 1991 Endangered Species 2265-68. 1992 Year of the Cock 2451-52 & MS2453 perf & imperf sheets. Birds 2462-74 as set of singles & 2 sheetlets. 1994 Aseanpex 2689-92 se-tenant block & singles & MS2693. Entirely u.m. (46 + 5MS). Cat. £115 {CC} US2	£43	783		BIRDS 1971-2000 Niue Birds on Stamp collection incls: 1971 SG162-60 m.m. 1985 set 581-85 & the five MS586.. 1986 Stampex 86 628-35. 1989 Moon Landing 680-82 & MS683. 1990 Birdpex \$10 705. 1994 strip of 3 780-82. 1996 795-96. 1998 Coastal Birds set 841-45. 1999 strip of 3 872-74. 2000 set 875-78. u.m. unless stated. (34). Cat. £140 {CC} US2	£51
766	195-206	BIRDS 1968 Burma complete set of larger format issues to 5k. Very fine u.m. (12) Cat. £75 {UM} US3	£30	784		BIRDS 1971-2001 Malta Birds on Stamp collection incls: 1971 457-8 m.m. & used. 1981 set 655-8. 1987 set 796-99. 1991 set 898-901. 1999 Europa pair 1098-99. 2001 Maltese Birds set of singles & sheetlet 1214-29. u.m. unless stated. (33 + 1MS). Cat. £50 {CC} US2	£22
767	310-23	BIRDS 1968 Malawi Birds on Stamp 1st series full set to E2. Very fine u.m. (14) Cat. £65 {UM} US2	£32	785		BIRDS 1971-89 Lesotho Birds on Stamp collection incls: 1971 set SG204-10 m.m. 1984 MS604. 1985 set 646-51. 1986 Birds from the Fauna set 677, 680, 682 & 683 R/MS685. Birds surch set of 9 729/715-19, 730-31 & 721. 1987 784 & MS785. 1988 set of 15 791-805. + 791 & 794 as bottom marginal imperf vertical pairs. Small Mammals set of 4 824-27. 1989 set 910-13 & MS914. u.m. unless stated. (54 + 4MS). Cat. £150 {CC} US2	£51
768	49-51	BIRDS 1968 Abu Dhabi Anniv of Shaikh Ziad Accession set with the 35fills Northern Goshawk. Very fine u.m. (3) Cat. £50 {UM} US3	£21	786		BIRDS 1971-98 Yemen (Republic) Birds on Stamp collection incls: 1971 101-104. 1983 294-95. 1988 400-03. 1990 6-12 & MS13. 23-29 & MS30. 1995 155 & MS156. 1996 191-95 & MS196. 1998 220-24 & MS225. Entirely u.m. (35 + 4MS). Cat. £160 {CC} US2	£62
769		BIRDS 1968-2000 India Birds on Stamp collection virtually complete listing as per Collect Birds on Stamp (2003), Incls: 1968 set of 4 SG578-81. 1975 set of 4 763-66. 1980 986 u.m. & f.u. 1985 1159 u.m. & f.u. 1991 Penguins pair 1454-55. 1992 Birds of Prey set of 4 1525-28. (Missing from the collection is 1994 1603-06). 1996 Himalayan Ecology set 1664-67 & MS1668. 2000 set of 4 1934-37 & MS1938. A couple of used but most u.m. (40 + 2MS). Cat. £90 {CC} US2	£35	787		BIRDS 1971-99 Nicaragua Birds on Stamp collection incls: 1971 Airs set SG1781-90. 1972 1829 m.m. 1981 MS2267. 2304-10. 1985 Domestic birds set 2686-91. 1986 set 2724-30. 1989 Tourism 3022 & 26. 3060-66 & MS3067. 1991 3071-77 & MS3078. Rainforest sheetlet 3128-47. 1992 3175-81 & MS3182a&b. 1992 UN Conf sheetlet 3216-31. 1994 Tropical Forest sheetlet 3279-90. Woodland Animals sheetlet 3471-86 & MS3487. 3509-12 & MS3513. 1995 MS3518a&b. 1999 Penguins 3749-63 (1 missing) MS3764a&b. Fauna 3809-10 & shhetlet & MS3813. 2000 3950-54 singles. MS3955a&b. u.m. unless stated. (87 & 23MS). Cat. £150 {CC} US2	£55
770		BIRDS 1968-2000 Nepal Birds on Stamp collection incls: 1968 SG225. 1977 set 349-52. 1979 set 384-6. 1985 455. 1992 set 540-42. 1996 block of 4 640-43. & 2000 pair 733-34. Entirely u.m. (18). Cat. £40 {UM} US2	£18	788		BIRDS 1972-2001 Ross Dep. Birds on Stamp collection incls: 1972 set 9a-14a. 1982 Penguin 15. 1994 Wildlife set 21-31. 1997 Antarctic Seabirds with WWF & without 44-53. 2001 Penguins 72-77. Entirely u.m. (34). Cat. £50 {UM} US2	£22
771		BIRDS 1968-2001 Seychelles Birds on Stamp collection incls: 1968 253-56. 1969 264. 1970 280-83. 1972 Rare Birds set 308-13 m.m. 1976 369-72 & MS373. 1977 412 & 13. 1978 434-45. 1979 1st series strip of 5 441-45. 450-52. 1980 2nd series 463-67, MS472. 1981 487, 89 & 94. 3rd series 500-04 strip of 5. 1982 4th series 523-27 strip of 5. 1983 568-71. 1985 605-08. 609-12. 623. 1986 653. 1989 755-58 & MS759. 1993 815,21, 23 & 27. 1994 Hong Kong 844-47. 1996 856-59 & MS860. 867-74. 1997 875. 1999 897-900. 2001 911-14 & MS915. u.m. unless stated. (95 + 5MS). Cat. £195 {CC} US2	£70	789		BIRDS 1972-2001 Portugal Birds on Stamp collection, complete listing as per 'Collect Birds on Stamp' (2003), Incls: 1972 SG1483. 1976 1618,20. 1631. 1980 1796-99. 1982 Int. Exhb. 1887-90. 1985 National Parks 2024-27. 1989 2127. 1991 Tourism 2228-29. 1992 UN 2293-94. 1993 Birds of Prey 2354-57. 1994 Falconry 2387-90 & MS2391. 1995 2418-20 & MS2421. 1997 2567. 2000 2761-65 & SA 2766-67. 2792. 2001 2832-36 & SA 2837-39. 2873-74. Entirely u.m. (50 + 2MS). Cat. £80 {CC} US2	£32
772		BIRDS 1968-2001 Bhutan Birds on Stamp, incls: 1968 set of 15 1970 surch issues with SG221 as block of 4, some of these heavily toned gum. 1982 set with MS449. 1985 set +both MS. 1989 set of 12 SG812-23. 1995 set +3 MS. 1998 sheetlet m.m. in margin, plus set of singles & MS. 1999 set of 27. Ducks set of 18 +3 MS. Unless stated very fine u.m. (126 + 16MS) Cat. £280 {CC} US3	£96	790		BIRDS 1973-2000 Isle of Man Birds on Stamp collection complete for period as per Collect Birds on Stamp (2003). u.m. unless stated. 1973 50p SG32 f.u. 1978 126. 1979 set of 4 144-7. 1983 Sea Birds set to £1 232-47. 1989 Sea Birds se-tenant strip of 4 (bottom left corner perf missing), 420-23. 1991 Swans set of 6 490-5. 1993 Christmas set 578-82. 1994 set 583-88 & MS589. Postman Pat set 614-19. 1997 Owls set of 6 in pres pack 734-9. MS740. 2000 se-tenant strip of 4 882-5. (71 + 2MS + 1pack). Cat. £50 {CC} US2	£19
773		BIRDS 1968-2002 Brazil Birds on Stamp issues. Entirely u.m. Virtually complete for period as per Collect Birds on Stamp (2003). Incls: 1968 Happy Eagle SG1215. 1973 SG1434-36 & 1478-81. 1978 80 & 81 sets. 1988 & 1990 MS 2340 & 2407 & 2503. 1994 small format sets. (96 + 3MS) Cat. £225 {CC} US3	£78	791		BIRDS 1973-2014 China-Taiwan Birds on Stamp collection, incls: 1973 SG938, 1974 set 1008-1011. 1975 1068-71. 1976 Quail 1118. 1977 set of 3. 1979 set of 3. 1983 pair 1504-5. 1984 1524 & 27. 1986 Paintings set of 3 1658-60. 1991 se-tenant block of 10 1985-94. 1991 2020-21 & MS2022. 1993 se-tenant strip of 4 2161-4. 1994 set of 4 1996 set 2361-4. 1997 set of 20 2433-52. 1996 set of 4 pairs. 1999 set 2538-31. 2603-06 set. 2000 strip of 6 2623-8. 2671-4 set. 2014 3785-8 se-tenant block of 4. 1967 618-23 & 709-11 but with values cancelled with two bars. Entirely very fine u.m. (116 & 1MS). Cat. £250 {CC} US3	£85
774		BIRDS 1968-86 Grenada Birds on Stamp collection entirely u.m. Incls: 1968 top 4 values SG318-21. 1972 Air Mail ovpt top 4 513-17. 1974 Independence ovpt top 4 604-07. 1976 MS768. 1978 set + MS929. 1979 MS1016. 1980 set + MS1064. 1985 set + MS1382. 1986 set + MS1484. (45 + 6MS). Cat. £180 {CC} US3	£58	792		BIRDS 1974-2001 Montserrat Birds on Stamp collection incls: 1974 & 76 surch issues SG335, 338, 368-70. 1981 NT set 506-09. 1983 Hummingbirds set 571-74. 1984 set 600-14. 1985 630. Set of se-tenant pairs 657-64. 1987 surch set 724-28. 1987 Royalty ovpts 739B-42B. 1988 Easter Birds set 748-51 & MS752 + 90c & \$3.50 ovpt Specimen. Christmas set 778-80 & MS781. 1991 Domestic Birds set 847-50. 1992 Discovery of America sheetlet 869-75. Oriole set 885-88 (\$3.60 damaged). 1997 Volcano sheetlet 1046-54. 2001 set 1175-78 & MS1179. OHMS Official set 062-75 & 094-105. u.m. unless stated. (97 + 6MS). Cat. £150 {CC} US2	£59
775		BIRDS 1968-97 Jordan Birds on Stamp collection Incls: 1968 Game Protection issues 821-24, 827 & 829. 1970 set of 3 929-31. 1987 set of 6 1514-19. 1988 set 1552-57 & MS1558. 1997 set of 4 1823-6. Entirely very fine u.m. (25 + 1MS) Cat. £250 {UM} US2	£118				
776		BIRDS 1969-2001 British Antarctic Terr. Birds on Stamp entirely u.m. unless stated. Incls: 1969 SG20-3. 1971 Antarctic Treaty set. 1972 SW pair. 1977 Jubilee sheetlet. 1979 Penguins set & set on illust FDC. 1993 SG220-1,224 & 226. 1994 sheetlet. 1997 Christmas set. SG289, 329 & 336. etc. (31 + 2MS) Cat. £135 {CC} US3	£44				
777		BIRDS 1969-92 Malawi Birds on Stamp collection, incls: 1969 Christmas SG339-43. 1970 Rand Easter Show 350 m.m. Dec currency pair 356-7. 1971 UK Spec Del ovpt 369. Decimal Coinage set 370-3 & MS374. 1975 2nd series set mixed u.m. & f.u. 473-81, 502-03 f.u. rest of set u.m. 514 ovpt, 1976 ovpt pair 535-6. 1980 Rotary set 615-8. Kingfisher 632. 1981 Wildlife set 633-6. 1982 National Parks 653. 1983 Fish Eagle strip of 5 674-8. 1985 733-36 & MS737. 1987 set 759-62 & WWF printed pages with further set. Hippo 774 & MS775. 1988 set 789-804a. 1992 set as sheetlet 876-95. Entirely u.m. unless stated. (70 + 4MS). Cat. £200 {CC} US2	£78				

Lot No	Cat No	Description	Estimate
793		BIRDS 1974-91 Barbuda Birds on Stamp entirely u.m. Incls: 1974 Frigate Bird \$5 SG197, & o/print pair. 1980 complete set of 18. 1984 set & MS753. 1986 Barn Swallow MS850. 1986 Ducks set of 4 SG914-17. 1988 Discovery of America set. 1989 SG1135-42. 1991 set of 4 SG1248-51. (64 + 2MS) Cat. £250 {CC} US3	£92
794		BIRDS 1974-92 Grenadines of St. Vincent Birds on Stamp collection entirely u.m. Incls: 1974 ovpt set of 15 SG3-17. 1978 Birds & Teir Eggs complete set of 20 110-29. 1979 Rowland Hill MS155. 1980 MS170. 1986 set 495-98. 1990 set 694-703 & MS704a&b. 1992 set 851-62 & MS863a b & c. (62 + 7MS). Cat. £75 {CC} US3	£28
795		BIRDS 1974-92 French Antarctic Terr. Collection of Birds on Stamp incls: 1974 SG92. 1977-90 complete with SG124, 130, 138-9, 149-51, 162, 167, 172-3, 185-6, 196-8, 208-10, 226, 242, 247, 260, 262, 271, 273-4. 1991 se-tenant pair 283-4, 299, 1992 Columbus SG302 & 305. Entirely very fine u.m. (35) Cat. £160 {CC} US3	£68
796		BIRDS 1974-95 Grenadines of Grenada Birds on Stamp collection, Incls: 1974 ovpt set of 12 SG 4-15. 1975 Christmas set. 1976 148, 150 & 152 + MS154. 1978 set 294-300 + MS301. 1979 350 & 52 + MS353. 1980 382-5 + MS386. 1984 598-604 + MS605. 1985 645-48 + MS649. 1986 set + MS740. 1988 set + MS955a&b. 1990 set + MS1275a+b. 1992 Hummingbirds set + MS1509a&b. SG1570. 1993 1640-51 as sheetlet + MS1652a&b. 1995 set 1868-71. Endangered Species set of 18 1939-56 as 2 sheetlets. Entirely very fine u.m. (79 + 18MS). Cat. £190 {CC} US3	£58
797		BIRDS 1975-2001 Thailand Birds on Stamp collection incls: 1975 829-32 l.m.m. 1976 891-94. 1980 1017-20. 1988 1331-34. 1996 1843-46. 1892-95. 1997 1935-38 & MS1939. 2001 2255-58. u.m. unless stated. (32 + 1MS). Cat. £80 {CC} US2	£32
798		BIRDS 1975-2001 Hong Kong Birds on Stamp collection incls: 1975 set of 3 SG335-7. 1980 391. 1984 \$5 465 & MS466. 1988 set of 4 568-71. 1997 set of 4 884-7. 2001 Wetland prestige booklet. Entirely u.m. (13 + 1MS + 1bklt). Cat. £65 {CC} US2	£27
799		BIRDS 1975-2002 Ireland Birds on Stamp collection incls: 1975 Goshawk SG375. 1979 set of 4 442-45. 1983 Dogs set of 5 558-62. 1989 Game Birds set 733-36 & MS737. 1992 Endangered species set 852-55. 1996 Freshwater Ducks 1018-21 & MS1022. 1997 Birds definitive set of 32 to £5 1031-62. Size change 4p 30p & 32p 1080,83 & 85. Self adhesive set of 4 1086-89. Pacific 97 MS1131. 1999 Europa 1228-9. 2001 definitives with dual currency set of 6 1424-29. NVI set of 4 1453-56. SA pair 1430-31. New currency 1c-5c, 10c-41c chaffinch, 44c, 50c, 51c & 57c. HV's to €10 1483-86. Then 38c & 41c SA 1491-93. Entirely very fine u.m. (98 + 3MS) Cat. £170 {CC} US2	£67
800		BIRDS 1975-97 Pakistan Birds on Stamp collection incls: 1975 Wildlife 394-95.. 1976 Wildlife 3rd series 411-12. 1979 5th series (missing 20p) 494-96. 1980 Tourism ovpt 538. 1981 7th series 572-73. 1983 11th series 605. 1985 13th series 691. 1987 POSB se-tenant block of 4 with 2 labels 707-10. 1991 17th series 853 tiny tone spot on 1 perf. 1992 Water Birds sheetlet 880-95. 1995 Water Sports 993-96. 1997 18th series 1027. u.m. unless stated. (22 + 1MS). Cat. £45 {CC} US2	£18
801		BIRDS 1977-2000 Djibouti Birds on Stamp collection, Incls 1977 ovpt 100f & 300f SG699 & 701. 1977 pair 711-12. 1978 pair 746-7. 1979 Philaxafrique imperf horiz pair & perf single 763. 1984 Landscapes 919-20. 1985 set + MS945. 1991 set 1061-64. Osprey 1065. 1993 White Eyed Gull 1092. 1995 1126 f.u. 1998 Year of the Ocean sheetlet 1161-72. 2000 set 1249-53. All u.m. unless stated. (28 + 2MS). Cat. £130 {CC} US3	£37
802		BIRDS 1977-95 Belize Birds on Stamp. Incls: 1977 set & MS. 1976 & 79 sets. 1980 sheetlet u.m. & 2nd cto f.u. SG561-66. MS567/1984 Parrots & MS. 1985 86 & 90 sets with 1986 sheetlet. 1995 Dove Christmas issues. Entirely very fine u.m. unless stated. (51 + 6MS) Cat. £250 {CC} US3	£103
803		BIRDS 1977-99 Faroe Is. Birds on Stamp collection entirely u.m. Incls: 1977 set 27-29. 1978 set 30-4 & 35-37 set. 1988 set 167-9. 1991 95 (both) 97 98 & 99 pairs. (26) Cat. £40 {CC} US3	£14
804		BIRDS 1978-2000 Tuvalu Birds on Stamp collection incls: 1978 SG81-84. 1985 301-08. 309-12. 1988 set 502-17. 1993 687. 1994 Singapex 712-15. 1997 Pacific 97 786-89. 1999 Kosovo 837-40. 2000 899-906 as singles. 933-50 as 3 sheetlets & MS951a&b. 977-88 as singles & MS989. 1989 Officials 035-50. Entirely u.m. (91 + 6MS). Cat. £150 {CC} US2	£59
805		BIRDS 1978-94 Guinea Bissau Birds on Stamp collection, entirely u.m. Incls: 1978 Endangered Animals set + MS560. 1989 set + MS1103. 1990 set + MS1196. 1991 set + MS1220. 1992 MS1244. 1994 MS1285. (27 + 6MS). Cat. £55 {CC} US3	£16
806		BIRDS 1978-99 Benin Birds on Stamp, collection entirely u.m. Virtually complete listing as per Birds on Stamp (2003). Incls: 1976 set & 100f se-tenant pair. 1982 set. 1985 ovpt set of 4. 1989 WWF set. 1995 & 96 sets with MS1431. 1997 set with Yellow Wagtail MS1658. 1999 sets with both MS. (55 + 4MS). Cat. £120 {CC} US3	£44
807		BIRDS 1978-99 Barbados Birds on Stamp, complete listing as per SG Collect Birds on Stamps, incls 1979 complete set of 21 SG622-38. 1987 91 94 & 99 sets. Very fine u.m. (46 + 1MS) Cat. £75 {CC} US3	£30
808	1318-35	BIRDS 1979 Burundi Birds set (Excl 8c & 31c SG1322 & 1331) fine u.m. (16) Cat. £75 {UM} US3	£34
809		BIRDS 1979-2001 Kiribati Birds on Stamp collection virtually complete listing as per Collect Birds on Stamp (2003) (excl SG475&477). Incls: 1979 Reef Heron SG92. 1982 set of 18 163-78 + 7c 15c & 20c ovpt Specimen. 1985, 86 & 87 Islands 237-40, 258 & 270-73. 1989 se-tenant pairs 299-302. 1990 Penny Black set of 4 322-25. 1993 set of 8 as se-tenant pairs 394-401. 1994 440-42. 1995 496-503. 1997 as se-tenant pairs 542-551. 1999 Ducks set 575-78 & MS579. 2001 Ducks 619-24 & MS625. 1971 Official O17 & 1983 O36-40. Entirely u.m. (84 + 2 MS). Cat. £100 {CC} US2	£39
810		BIRDS 1979-90 Mongolia Birds on Stamp collection incls: 1979 set 1235-41. 1980 Antarctic set 1315-22 & MS1323. 1981 Air 1391,95 & 96 cto f.u. 1982 Landscapes set 1478-84. 1983 Tourism set 1524-30. 1985 set 1666-72 & MS1673. 1986 set 1779-82. 1986 Pelicans set 1804-07. 1987 Woodpeckers set 1823-29 & MS1830, Swans set 1844-47. 1988 Sea Eagle set 1963-66. 1990 Crane set 2109-12, Parrots set 2154-60 & MS2161. u.m. unless stated. (72 + 4MS). Cat. £155 {CC} US2	£59

Lot No	Cat No	Description	Estimate
811		BIRDS 1979-92 North Korea Birds on Stamp comprehensive collection for period, Incls: 1979 N1856-9 set & MSN1860. ental Zoo set as sheetlet N1901-06. 1980 Int Stamp Exhb. N1968-72. Japanese Quail N1997. 1984 Falcon MSN2446, N2449-52, 1986 Stampex N2608. 1987 Mandarins set of 4 N2715-18. N2727-8 pair. 1988 Fairies set of 6 N2777-82. N2783-4 pair. N2785-90 set of 6. N2793-95 set & cto f.u. Paintings N2819-20. 1990 Peafowl N2958-9 & MSN2960. N2961-64 as sheetlet cto f.u. N2981. N3014-18 set. 1991 Endangered Birds set N3028-33. Antarctic set N3054-8 & MSN3059. Cats set of 5 N3077-81. 1992 N3112-6 & MSN3117. 1992 set of 6 N3154-59 as singles & sheetlet + MSN3160. u.m. unless stated. (80 + 11MS). Cat. £150 {CC} US2	£51
812	561-MS567	BIRDS 1980 Belize Birds on stamp, Birds 4th Series set of 6 singles, sheetlet of the 6 values, a further 2 pane sheetlet with birds heads in centre margin, & the mini sheet MS567. Very fine u.m. (6 + 3MS) Cat. £222 {UM} US3	£85
813	577-82	BIRDS 1980 Belize Birds on Stamp, set ovpt Madrid 3-12 Oct 1980, very fine u.m. (6) Cat. £52 {UM} US3	£21
814	MS1602	BIRDS 1980 Indonesia Parrots mini sheet. Very fine u.m. Cat. £33 {UM} US2	£16
815		BIRDS 1980-2000 Bahrain Birds on Stamp collection entirely u.m. 1980 set SG271-78. 1990 sheetlet SG383-91. 1991 SG407-415 singles & sheetlet. 1992 & 1993 sets complete incl 1993 sheetlet. 1997 set of 4. 2000 Passage Through Time sheet SG666-77. (50 + 4MS) Cat. £215 {CC} US3	£89
816		BIRDS 1980-92 Sierra Leone Birds on Stamp collection incls: 1980 622B-635B (51 SG635 creased). 1984 800. Surch set 811-15. Ausipex pair 818-19. 1985 853-56 & MS857. 1988 1142-49 & MS1150a&b. 1151-54 & MS1155. 1989 1358-59 & MS1361a&b. 1990 1475-82 & MS1483a&b. 1990 Wildlife set as singles 1497-1514 & MS1515. 1992 Prehistoric Animals sheetlet 1808-27 & MS1828. 1829-36 & MS1837a&b. u.m. unless stated. (74 + 13MS). Cat. £145 {CC} US2	£51
817		BIRDS 1980-92 Zil Elwanyen Sesel Birds on Stamp collection incls: 1980 SG9 & 11. 1983 set 53-68. 1984 80 & 82. 1985 103,05,165,166 & 226. 1990 209. 1992 245-48. entirely u.m. (30). Cat. £65 {CC} US2	£25
818		BIRDS 1980-96 French Polynesia complete listing as per Collect Birds on Stamp (2003), u.m. unless stated. Incls: 1980 81 & 82 sets SG331-3, 350-52 & 379-81 (381 faults).. 1985 se-tenant strip SG457. 1990 & 91 pairs. 1991 SG683. 1995 & 96 sets. (21) Cat. £75 {CC} US3	£23
819	317-352	BIRDS 1981 Aitutaki Birds complete set to \$5 with all the cents values in marginal pairs. Very fine & fresh u.m. (36) Cat. £65 {UM} US3	£26
820	437-510	BIRDS 1981 Lesotho 1981 Birds complete set of 14 singles, plus additional specialised items with 15 6s 19s & 25s imperf pairs the 6s 10s & 25s as left marginal examples. 75s Hoopoe as right marginal imperf block of 4. the 1s Kestrel x3 printing proofs as imperf pairs each in different colours red blue & green. 25s Kingfisher x5 left marginal imperf pairs as printing proofs each in a different colour. 75s Hoopoe x6 right marginal imperf singles as printing proofs each in different colours. Very fine u.m. (33 items). {UM} US2	£78
821	662,78 & 743	BIRDS 1981-2 Belize Birds on Stamp, \$2 Toucan original issue, ovpt Essen 82 & surch \$1.25 Very fine u.m. (3) Cat. £48 {UM} US3	£19
822		BIRDS 1981-2001 St. Kitts Birds on Stamp collection incls: 1981 set 53A-70A. 1983 ovpt set 118A-28B. 1984 139-42. 1996 Christmas468-71. 1999 522-37 as sheetlet. 2001 579-84 as sheetlet & 603-08 singles + MS609e. 656-61 & B MS680b. 1981 Official set O11-22. Entirely u.m. (61 + 4MS). Cat. £65 {CC} US2	£24
823		BIRDS 1982-96 United Arab Emirates Birds on Stamp collection incls: 1982 153-55. 1986 198-200 + booklet with se-tenant pane 50f x 2, 75f & 125f. (Hinge marks on front & back cover). 1994 465-68 & MS469. 1995 492-95. 1996 525-29. u.m. unless stated. (19 + 1MS & 1 Bklt). Cat. £90 {UM} US2	£39
824		BIRDS 1982-99 Tanzania Birds on Stamp collection incls: 1982 342-45. 1986 464-67 & MS648. 1989 621-40 sheetlet mounted in margin corners, MS641a&b. 647 & 49. MS650b. MS668a. 1990 728. MS733a&b. 804-15 & MS816. 1991 947,49,51&54 & MS955a&b. 1991 1049-64 sheetlet. 1992 1353-59 & MS1360. 1993 1540-87 as singles. 1994 1769-80 as 2 sheetlets. 1799-1805. 1807-13. 1997 2119-22. 1999 2178-81 & MS2182. 1990 Officials 070-79. u.m. unless stated. (119 + 17MS). Cat. £250 {CC} US2	£98
825	27-41	BIRDS 1983 Niuafo'ou Birds complete set self adhesive issues very fine u.m. (15). Cat. £40 {UM} US2	£19
826	447-461	BIRDS 1983 Aitutaki Birds surcharge complete set to \$5.60 very fine u.m. (15) Cat. £82 {UM} US3	£34
827		BIRDS 1983-2001 Hungary Birds on Stamp collection, Incls: 1983 set 3507-13. 1984 Owls set 3600-6. 1985 set 3635-40. 1987 Antarctic set 3783-88, Fairy Tales set 3816-20. 1988 Ducks set 3851-5 & MS3856, surch pair 3919-20. MS3930. 1990 set 3960-5. 1991 Botanical set 4027-31. 1992 set 4099-4102. 1994 se-tenant block of 4 4179-82. 1998 MS4400. National Parks series 1998,99, 2000 & 01. 1999 MS4444. 2000 Australian Animals set 4511-14. 2001 Kingfisher 4573. Entirely u.m. (78 + 4MS). Cat. £140 {CC} US2	£43
828		BIRDS 1983-2013 Argentina Birds on stamp, comprehensive run of material for period incls 1983 set of singles & sheetlet. 1986 set. 1987 pair & MS SG2031. National Parks series. 1995 small format set. 1998 self adhesive set of 4. 2007 sheetlet & 2013 set of 4. (90 + 3MS) Cat. £170 {CC} US3	£68
829		BIRDS 1983-89 Kampuchea (Cambodia) Birds on Stamp collection incls: 1983 set of 7 461-67. 1984 set of 7 508-14. 1985 set of 7 648-54. 1987 set of 7 823-29 & MS830. 1989 set of 7 969-75 & MS976. Entirely u.m. (35 + 2MS). Cat. £70 {UM} US2	£28
830		BIRDS 1983-92 Palau Birds on Stamp collection incls: 1983 set SG5-8. 1984 52-55. 1985 set 68-72. 1986 set 98-101. Peace Year set 150-54. Christmas set 159-63. 1987 strip of 5 213-17. 1988 set 227-30. Christmas set 242-46. 1989 set 248-51. World Stamp Expo sheetlet 303-22. Christmas set 323-27. 1990 set 332-35. Lagoon Life set as singles 355-79. Christmas set 382-86. 1991 \$1.90 & \$2.90 booklets with 10x19c 415 & 10x29c 418. 1991 494. 1992 UN sheetlet 540-63. Christmas set 584-88. Entirely u.m. (85 + 2MS & 2 Bklt). Cat. £145 {CC} US2	£51

Lot No	Cat No	Description	Estimate	Lot No	Cat No	Description	Estimate
General - Thematics - continued							
831		BIRDS 1984-2001 Vietnam Republic Birds on Stamp collection incls: 1984 Flora & Fauna set 771-85. 1985 836-42. 1986 Stockholmia 962-68 & MS969. 1988 1176-82 & MS1183. 1990 1390-95. 1991 1557-63. 1992 1728-32. 1994 1892-97 & MS1898. 1995 1922-26, 1931-35 & MS1936. 1996 Kingfishers 2031-35. Taipeh sheetlet 2077-80. 1997 2147-51 & MS2152. 1998 2181-86. 2207-12. 1999 Woodpeckers 2257-60. 2000 2310-13. 2355-60 & MS2361. 2001 2390-93 sheetlet. Entirely u.m. (106 + 8MS). Cat. £175 {CC} US2	£67	850	1034-MS1042	BIRDS 1988 Barbuda Birds on Stamp with set of 8 & both mini sheets Flamingo & Brown Pelican. Very fine u.m. (8 + 2MS) Cat. £100 {UM} US3	£41
832		BIRDS 1984-2001 Niuafo'ou Birds on Stamp collection incls: 1984 SG45. 1986 surch set of 8 74-81. 1988 103-04. 108-11. 1989 127-30 & sheetlet MS132. 1992 WWF set 182-85. 1993 se-tenant strip 195-99. 200-03. 1994 213-17 as singles. 1997 MS266. 1998 270-73. 2001 Barn Owl set 307-10 & MS311. Entirely u.m. (45 & 3MS). Cat. £150 {CC} US2	£55	851	801	BIRDS 1988 Lesotho 60s Red Shouldered Glossy Starling showing large colour shift of black downwards, bird with two beaks etc. Very visual u.m. {UM} US2	£20
833		BIRDS 1984-98 Macao Birds on Stamp collection, incls: 1984 Auspex set 592-97. 1992 Year of the Cock 791. 1993 Birds of Prey 806-09. 1995 set 899-902 & nMS903. Lunar Cycle sheetlet MS917. 1998 MS1065. Entirely u.m. (15 + 3MS). Cat. £125 {CC} US2	£51	852		BIRDS 1988-92 Grenada Birds on Stamp collection, entirely u.m. Incls: 1988 set + MS1770a&b. Mickey Mouse set of 8 + MS1829b. 1989 set of 14 1994-2007. 1989 Moon Landing set 2022-29. 1990 set +MS2164a&b. 1992 set + MS2404a&b. 2466 & MS2478b. (57 +8MS). Cat. £150 {CC} US3	£48
834	794-MS798	BIRDS 1985 Barbuda Birds on Stamp set of 4 & White Tailed Tropic Bird MS. Very fine u.m. (4 + 1MS) Cat. £75 {UM} US3	£30	853		BIRDS 1988-98 New Caledonia Birds on Stamp collection incls: 1988 definitives redesigned 837-43. 1990 Air MS889, definitive set of 10 890-99. 1992 pair 945-46. 1993 Air 958. 969 surch. 1994 no value expressed 994. Hong Kong MS996. 1995 1034. Singapore 95 set 1041-46 & MS1047. 1997 defines 1106, 07 & 1128. 1998 Endangered Species 1150-53. Entirely u.m. (36 + 3 MS). Cat. £95 {CC} US2	£38
835		BIRDS 1985-2001 Nevis Birds on Stamp collection incls: 1985 Local Hawks set 265-68. 269-76 as joined pairs. 2nd series 25-92. 1991 Island Birds set 601-20 as a sheetlet & MS621. 1992 MS684a. 1993 pair 758-59. 1994 Philakorea sheetlet 828-35. 1995 set of singles, sheetlet with the 12 50c values & MS878a&b. Marine Wildlife sheetlet 946-61. 1996 Christmas set 1045-50 & MS1051a&b. 1998 3 bird values & sheetlet 1178-79 & 1192, 1181-89. 1998 RAF MS1250a. Christmas set 1252-57. 1999 set as 2 sheetlets 1318-29 & MS1330a&b. 2001 Wildlife MS1611a, b & d. Entirely u.m. (53 + 19MS). Cat. £135 {CC} US2	£55	854	MS824a-I	BIRDS 1989 Bhutan Birds on Stamp complete set of 12 mini sheets fine u.m. (12MS) Cat. £75 {UM} US3	£30
836		BIRDS 1985-2001 Micronesia Birds on Stamp collection, incls: 1985 set SG39-43. 1988 set 81-86. 1989 MS125. 1990 175-78. 1990 set 198-200. 1991 Desert Storm 223. Rain Forest set of singles 235-52. 1994 Korea Int Exhb. 392-94 as sheetlet. 1998 set 629-32 & MS633. 1999 Voyages of the Pacific set as singles 736-55. Earth Day set as singles 770-89 & MS790a&b. 2001 M1100a. Entirely u.m. (81 + 6MS). Cat. £125 {CC} US2	£51	855		BIRDS 1989-95 Uganda Birds on Stamp collection incls: 1989 715-34 as sheetlet & MS735b. 1990 831-38 & MS839a&b. 840-47 & MS848a&b. 1991 Fauna 892-907 as sheetlet. MS992b. 19921128-35 & MS1136a&b. 1992 small format set 1146-59. 1994 MS1365. 1995 1442-57 sheetlet & MS1458a&b. Entirely u.m. (38 + 14 MS). Cat. £180 {CC} US2	£67
837		BIRDS 1985-2001 Yugoslavia Birds on Stamp collection incls: 1985 2202-03. 1989 2511-14. 1991 2679-82. 2745-46. 1992 2822-23. 1993 2876-77. 1994 2903-06. 1995 2976-77. 2985. 1996 3045-46. 3051-54. 1997 3074-77. 1998 Nature Protection 3139-42. 1999 3178-79. 2000 WWF 3236-39. 3243-44. 3250-53. 2001 3283-86. 3304-05. Entirely u.m. (66). Cat. £160 {CC} US2	£62	856	MS876a-I	BIRDS 1990 Bhutan Birds on stamp, Death of Emperor Hirohito set of 12 mini sheets fine u.m. (12MS) Cat. £65 {UM} US3	£28
838		BIRDS 1985-2001 Anguilla Birds on stamp entirely u.m. incls 1985 Girl Guides ovpt SG679. Capex set of 4. 1987 Queen's 40th set. 1988 Princess Alexandra's visit set. Moon Landing set, 1990 sea birds set with MS. 1995 Easter set. 2001 set with MS. (33 + 2 MS). Cat. £130 {CC} US3	£54	857		BIRDS 1990-96 Ghana Birds on Stamp collection incls: 1990 Rain Forest complete set of 20 1449-68 as singles & sheetlet. 1991 set of 48 as 3 sheetlets & 3 MS1630a b & c. 1993 Domestic Animals set 1887-96 & MS1897b. 1994 set as 2 sheetlets + MS2001a&b. 1995 set of 16 singles 2123-38, sheetlet & MS2139a&b. 2158c & 2162. 1996 Wildlife set of 24 as sheetlets + MS2319a&b. Entirely u.m. (48 + 19MS). Cat. £200 {CC} US3	£68
839		BIRDS 1985-2001 Antigua Birds on stamp entirely u.m. incls 1985 Girl Guides ovpt SG679. Capex set of 4. 1987 Queen's 40th set. 1988 Princess Alexandra's visit set. Moon Landing set, 1990 sea birds set with MS. 1995 Easter set. 2001 set with MS. (33 + 2 MS). Cat. £130 {CC} US3	£54	858		BIRDS 1990-97 Antigua Birds on stamp incl 1990 set of 6 & 2 MS. 1991 White Tern SG1589. 1992 set of 8 & both MS. 1993 Endangered Species set of 12 singles, plus sheetlet. 1994 Apollo 11 Moon Landing set in two sheetlets (Bald Eagle). Birds set of 8 plus 2 MS. 1997 Butterfly & Bird sheets x 2 different plus the bird issue from each sheetlet as singles. 1997 Endangered Species set of 12 singles plus 2 sheetlets (These folded through margins) & the 2 MS Crane & Kingfisher. Entirely u.m. (53 + 15 MS). Cat. £170 {CC} US3	£68
840		BIRDS 1985-99 Marshall Islands Birds on Stamp collection, Incls: 1985 SG37-40. 46-49 as se-tenant pairs. 1987 set as se-tenant pairs 103-06. 1988 set 143-46. 1989 set 226-29. 1990 set of 24 284-307. 1991 394. Birds of the Atolls & Reefs booklet containing a complete pane of 395-400 & MS401. 1992 small format 29c Pintail SG445. 1996 set 661-64. Folk Legends set of 4 with labels 727-30. 1997 Curlew sheetlet 826-29. 833. Folk Legends 3rd series set with labels 861-64. 1998 Canoes sheetlet 963-70. 1998 Alphabet sheetlet 1031-54. 1999 part set with 1108-9, 1113-16, 1119, 1122 & 1129. Canoes 1130-37 & SA 1138-45. Postal Service block of 4 1187-90. Exploration set 1234-37. Entirely u.m. (91 + 3MS 1 Bklt). Cat. £200 {CC} US2	£78	859		BIRDS 1990-98 Dominica Birds on Stamp comprehensive collection for period entirely u.m. Incls: 1990 set of 8 & 2 MS. 1991MS1505. 1992set of 8 & 2 MS. 1993 set as a sheetlet. 1995 set of 16 singles & sheetlet. 1998 set of 16 both MS & sheetlet. Christmas birds set & MS. (66 + 21MS) Cat. £200 {CC} US3	£61
841		BIRDS 1986 Lesotho 1986 surch 15s on 2s Pigeon SG717 vertical pair with the surch shifted up completely clear of original value & 35s on 7s Hoopoe SG721 with value of surch below original value instead of above x 2 examples. U.m. (4) {UM} US2	£24	860		BIRDS 1991 United Nations (New York HQ) Birds on Stamp collection incls: 1991 se-tenant block of 4 594-97. 1993 block 630-33. 643-46 in strip of 4. 1994 649-52 block. 1995 667-70 block. 1996 698-702 strip of 5. 1997 720-23 block. 1998 755-58 block. 1999 803-06 block. 2000 819-22. 2001 841-44. (45 stamps). Geneva H.Q. 1986 G141. 1991 G195-98 block. 1993 G228-31 block. G240-43 strip of 4. 1994 G246-49 block. 1995 G264-67 block. 1997 G308-11 block. 1998 G333-36 block. Year of the Ocean G337-48 sheetlet. 1999 G372-75 block. 2000 G389-92 block. 2001 G409-12. (41 + 1MS). Vienna HQ 1991 V109-12 block. 1993 V142-45 block. V155-58 strip of 4. 1994 V161-64 block. 1995 V179-82 block. 1997 V223-26 block. 1998 V249-52 block. 1999 V288-91 block. 2000 V304-07 block. 2001 V324-27. (40) Entirely u.m. (126 + 1MS). Cat. £160 {CC} US2	£62
842		BIRDS 1986 Lesotho 1986 Birds surch series in blocks, Pintail corner cyl block of 4 SG715. Kestrel marginal block of 4 SG716. Pigeon cyl block of 8 & marginal block of 4 SG717. Cape Longclaw 2x blocks of 4 SG719. Kingfisher marginal pair SG731. Entirely u.m. (7 blocks). Cat. £90 {UM} US2	£35	861	1257-MS1265	BIRDS 1991 BARBUDA : set of 8v, 10c to \$4 plus 2 MS, UM. All on stamps of Antigua & Barbuda ovpt 'BARBUDA MAIL'. Cat. £74 {UM} US2	£47
843		BIRDS 1986-2000 Romania Birds on Stamp collection complete listing as per Collect Birds on Stamp (2003), Incls: 1986 Polar Research 5058-63. 1987 Tourism 5116-21. Nature both sheetlets MS5141a&b. 1991 set 5323-32. 5381-83. Both sheetlets MS5388a&b. 1992 5430. 5478-79 & 81. 1993 5510-19. 5527-32. 5543-48. 1994 5645-48 & MS5649. 1995 5741-44. 5753-58. 1996 Animals 5842-47. 1998 5950-53 & sheetlet (6x5950). 5983-87. 1999 6035-38. 6044-45 with labels. 2000 6094-97. Entirely u.m. (89 + 6MS). Cat. £95 {CC} US2	£35	862	892-907	BIRDS 1991 Bahamas Birds on Stamp complete set very fine u.m. (16) Cat. £60 {UM} US3	£23
844		BIRDS 1986-2001 Aruba group of Birds on Stamp complete listing as per Collect Birds on Stamp (2003). Incls Pacific 97 sheetlet. Entirely u.m. (19 + 1MS) Cat. £75 {CC} US3	£30	863		BIRDS 1991-2001 Mongolia Birds on Stamp collection incls: 1991 Stamp World set 2191-99 & MS2200a&b. Birds set 2201-07 & MS2208. 1992 set 2349-56 sheetlet & MS2357a&b. 1993 set as sheetlet 2390-97 & MS2398a&b. 1994 Wild Animals set as sheetlet 2445-62. 1997 Greenpeace set 2576-79. 1999 Raptor sheetlet mounted in top corners MS2729. 2001 MS2950a complete b & b as singles. MS2951 as singles. U.m. unless stated. (34 + 12 MS). Cat. £215 {CC} US2	£78
845		BIRDS 1986-90 Azores Birds on Stamp with SG468 Northern Bullfinch & MS469. 1988 set. 1989 Goldcrest strip of 4 SG492-95. 1990 Bullfinch strip of 4 SG500-03. Entirely u.m. (13 + 1MS) Cat. £46 {CC} US3	£16	864		BIRDS 1992 Saudi Arabia 150h x9 as sheetlet SG1789-97 u.m. (1MS). Cat. £50 {UM} US2	£24
846		BIRDS 1986-91 Maderia Birds on Stamp group, incls: 1986 Europa SG224 & MS225. 1987 1st series set 230-33. 2nd series set 240-43. 1991 Trocaz Pigeon strip of 4 274-77. Entirely u.m. (13 + 1MS). Cat. £55 {UM} US2	£22	865		BIRDS 1992- Sierra Leone Birds on Stamp collection incls: 1992 small format part set (excl 1913A & 14A). 1892B-1915Ac. 1994 2150-57 & MS2158a&b. 1995 Pre Historic Animals sheetlet 2226-37. 2356-64 sheetlet. Wildlife as 2 sheetlets 2366-81 & MS2382a&b. 1998 Fauna set as 6 singles 2 sheetlets 2868-85 & MS2886a. RAF MS2960b. 1999 2978-89 sheetlet. 3075-3129 singles + MS3130 set of 6. Wildlife part set as singles 3133-44 & MS3146a. 2000 Stamp Show set + MS3345. 3346-61 & MS3362a&b. Entirely u.m. (140 + 23MS). Cat. £225 {CC} US2	£78
847	761-77	BIRDS 1987 Anguilla 20 Years of Progress 1967-1987 ovpt on Birds set very fine u.m. (17) Cat. £70 {UM} US3	£29	866		BIRDS 1992-2000 Indonesia Birds on Stamp collection, Incls: 1992 set of 4 SG2053-56 & MS2057. 1993 se-tenant strip of 3 2094-96. Se-tenant block of 4 2117-20. 1994 se-tenant block of 10 2155-64 & MS2165. 1995, 96 97 & 98 se-tenant block of 10 each 2196-2205, 2276-85, 2349-58, 2456-65. MS2316, MS2359, MS2441a&b. 1998 sheetlet MS2449, 2468-74 & MS2475. 1999 Domestic Animal set as sheetlet 2558-63. 2000 2609-11 & Waterfowl pair 2628-9. Entirely u.m. (73 + 9MS). Cat. £150 {CC} US2	£55
848	942-MS949	BIRDS 1987 Barbuda Birds on Stamp with Sea Birds set of 4 plus Brown Bobby MS949. Very fine u.m. (4 + 1MS) Cat. £100 {UM} US3	£41	Free Stamp Trade Tips on-line at: www.upastampauctions.co.uk			
849		BIRDS 1987-2000 South Georgia & South Sandwich Islands Birds on Stamp collection incls: 1987 set SG161-75. 1992 214-17. 1993 227-30 & 243-46. 1994 247-50. 1996 265-68 & MS269. 1998 MS277. 279-82. 1999 set 294-305. 308 & 311. 2000 Penguins 320-23. Entirely u.m. (56 + 2MS). Cat. £150 {CC} US2	£59				

Lot No	Cat No	Description	Estimate
General - Thematics - continued			
868		BIRDS 1992-2001 North Korea Birds on Stamp comprehensive collection for period, Incls: 1992 N3200-07 set. 1993 set of 6 N3281-6 & MS containing 3283&4. 1994 N3428. 1995 N3514-5. 1996 Polar Animals as 2 sheetlets N3597-60. MSN3610. MSN3622. N3630-31 as 2 sheetlet. 1997 N3078-11 as sheetlet. 1998 N3730-1. 1999 Central Zoo set of 3 N3873-5. Darwin sheetlet 3881-85. 2000 Birds from the Fauna set N4004-15. N4004-7, N4008-11 & N4012-15 sheetlets. 2000 N4059-60 & MSN4061. N4075-76 & MSN4077. 2001 MSN4121. N4137-42 set. MSN4170. (45 + 16 MS). Cat. £165 {CC} US2	£59
869		BIRDS 1992-2001 Moldova Birds on Stamp collection incls: 1992 Wood Pigeon SG4. Birds set 19-24. 1993 set 63-9. 1995 Nature set 168-70. 1996 set 215-18 & MS219. 1998 pair 302-3. 2001 Endangered Species block f4 282-85. Entirely u.m. (27 + 1MS). Cat. £65 {UM} US2	£24
870		BIRDS 1992-2001 Japan Birds on Stamp collection, comprehensive listing as per Collect Birds on Stamp (2003) Incls: 1992 small format definitive series 2218-2224b & 2232. 1993 Water Birds series. 1995 World Heritage pair 2400-01. 1996 se-tenant pair 2413-4. History of Stamps 2416-19. 1997 set of 6 2476-81. 1998 set of 6 2542-47. 1999 Greetings set of 3 2613-15. 2637. 2638-43 set. MS2672. 20th Cent 4th series sheetlet 2677-86. 2000 7th series sheetlet 2707-16. 8th series sheetlet 2717-26. 2000 Phila Nippon sheetlet 2749-58. 2001 Internet Expo sheetlet 2870-71. (52 + 6MS). Cat. £175 {CC} US2	£62
871		BIRDS 1992-96 Maldives Birds on Stamp collection Incls: 1992 short set to 50r SG1612-21. 1993 MS1767d, complete set of 24 1834-57as singles & both sheetlets which are m.m top corners. + MS1858a&b. Endangered Species 1883. 1994 Sierra Club Penguin issues 2010-12. Apollo XI set as 2 sheetlets 2102-13. 1995 Ducks set of 18 as singles & 2 sheetlets 2163-80 + MS2181a&b. 1996 Wildlife complete set as 3 sheetlets 2552-76. Entirely u.m. unless stated. (59 + 14MS). Cat. £175 {CC} US2	£67
872	O20-30	BIRDS 1993 Niue set opt in gold OHMS very fine u.m. (11). Cat. £65 {UM} US2	£32
873		BIRDS 1993-2001 Palau Birds on Stamp collection incls: 1993 Animals set 589-92. 1994 Sea Birds set 677-80. Philakorea Birds sheetlet 739-46. Christmas strip of 5 775-79. 1995 set 847-50. Prehistoric Winged Birds sheetlet 869-86. Singapore 95 set 918-21. First Anniv. 927-30. 1996 sheetlet 1065-84. 1997 Avian Environment sheetlet 1164-75. Japanese Art set as singles sheetlet & 2 MS 1196-1200 & MS1201a&b. 2000 set 1611-22 & MS1623a&b. MS1778a. 2001 6 single stamps from MS1806. Entirely u.m. (57 & 12MS). Cat. £160 {CC} US2	£59
874		BIRDS 1993-97. French Antarctic Terr. Birds on Stamp collection, Incls: SG311, 316, 318, 325, 334, 337, 339, 343, MS346, 348, 351-2 as se-tenant pair, 362 & 369. Entirely very fine u.m. (14 + 1MS). Cat. £150 {CC} US3	£61
875		BIRDS 1993-98 Grenada Birds on Stamp collection entirely u.m. Incls: 1993 Songbirds sheetlet SG2537-48 + MS2549a&b. 1994 MS2713. 1995 set 2795-2802 + MS2803a&b. Wildfowl set 2808-23 + sheetlet + MS2824a&b. Endangered Species set of 18 2861-78 as 2 sheetlets. 1996 West Indian Birds sheetlet 3216-21 + MS3222a&b. Sea Creatures sheetlet 3238-46. 1998 Seabirds set of 13 singles 3586-98 + sheetlet + MS3599a&b. Int. Year of The Ocean sheetlet 3613-28. MS3654a&b. Christmas set 3678-83 + MS3684a&b. (43 + 23MS). Cat. £170 {CC} US3	£54
876		BIRDS 1994-2014 Belarus Birds on Stamp, Complete listing as per SG Collect Birds on Stamp (2003) Entirely u.m. Incls: 1994 SG69-71 as block of 4. 1996 complete set of 28 plus the 2 sheetlets & both MS Snipe & Pochard. 1998 set of 5. Plus 2014 Black Grouse MS. Two further unlisted sheetlets of Birds & wildlife. (53 + 7MS). Cat. £100 {CC} US3	£41
877	2140-MS2164	BIRDS 1995 Antigua Birds complete set of 24 singles, the set as two sheetlets & the 2 mini sheets entirely very fine u.m. (24 + 4MS) Cat. £75 {UM} US3	£30
878		BIRDS 1995-2001 Grenadines of Grenada Birds on Stamp collection incls: 1995 set as 8 singles & 1 sheetlet + MS2015a&b. 1996 Composers 9 values. 1998 2580-5 as 4 singles 2 sheetlets + MS2596a&b. Int Year of the Ocean sheetlet 2597-2608. RAF MS2645a&b. 1999 Flora & Fauna complete set of 22 as singles + MS2737a. 2000 complete set of 34 + 4 MS2885a b c & d. Stamp Show set of 16 as singles 3145-60. 2001 Ducks set + MS3302. Entirely u.m. (99 + 16MS). Cat. £185 {CC} US3	£61
879		BIRDS 1995-2001 Gambia Birds on Stamp collection, Incls: 1995 set of 16 SG1968-83 sheetlet & MS1984a & b. 1996 set of 17 2377-92a. 1997 sheetlet x 2 m.m in 4 corners & slight faults. 1999 3055 etc. 3194-21 set as singles. MS3222 set of 3. 2000 Paintings set & 2 sheetlets. 3744-61 set singles & MS3762 set of 3. Fine u.m. unless stated. (147 + 22MS) Cat. £300 {CC} US3	£96
880		BIRDS 1995-2004 Philippines Birds on Stamp collection incls: 1995 MS2761. 2762-63 pair. 1996 National Symbols 4p values 2825-38. Greetings cset in pairs 2859-66. 2911-12. 1997 set 3044-46. 1999 set 3219-26 & MS3227 & 28. 2001 Hong Kong 3398 single & MS3403a&c. + the same 2 sheets ovpt Phil Soc. 2003 Filipinas MS3632a&e. 2004 Owls block of 4 3719-22. Entirely u.m. (42 + 9MS). Cat. £145 {CC} US2	£55
881		BIRDS 1995-98 St Vincent Birds on Stamp collection incls: 1995 Parrots 2862-70 as sheetlet + MS2871. 2882-85 & MS2898a&b. 1996 3343-55 singles, sheetlet & MS3356a&b. 1997 3639-55 as singles + 2 sheetlets & MS3657a&b. 1997 3658-69 singles + MS3670a&b. 3779. 3812-20 & 3821-29 sheetlets. 1998 Endangered Species set as singles + 2 sheetlets 3958-75 & MS3976a. 4086-105 & MS4106a&b. Entirely u.m. (86 + 20MS). Cat. £150 {CC} US2	£59
882		BIRDS 1996- Uganda Birds on Stamp collection incls: 1996 Wildlife 1626-41 as 2 sheetlets & MS1642a. 1997 1843-46 sheetlet. 1998 2006-11. 1999 2035-43 singles & MS2048a&b. 2085-2112 set as singles + 3 sheetlets & MS2113a&b. 2001 MS2273b. Entirely u.m. (42 + 12MS). Cat. £155 {CC} US2	£59
883		BIRDS 1996-2000 Maldives Birds on Stamp collection incls: 1996 Endangered species as 2 sheetlets SG2578-89. 1997 set as sheetlet 2635-43 & MS2644. Eagles set 2654-66 & MS2667a&b. 2770-84 set of singles Parrots sheetlet & MS2785a&b. 1999 Int Year of the Ocean sheetlet 2983-91. Marine Life (Birds only)3000-01,11-13 & 3016. 2000 Tropical Birds set of singles 3279-3300 & MS3301a&b. Entirely u.m. (50 + 14MS). Cat. £170 {CC} US2	£70

Lot No	Cat No	Description	Estimate
General - Thematics - continued			
884		BIRDS 1997-2000 Ghana Birds on Stamp collection incls: 1997 sheetlet SG2498-2509. 2533-47 set + sheetlet & MS2548a&b. 1998 Ocean sheetlet 2740-55. 1999 MS2802b. Endangered Species complete set 2842-59 & MS2860a. 2000 2969-76 & 2977-84 as singles + Ostrich MS2986a. Fauna & Flora values with 2993-4, 3007-14 & MS3015b. Entirely u.m. (59 + 9MS). Cat. £115 {CC} US3	£37
885		BIRDS 1997-2010 French Antarctic Terr. Birds on Stamp collection, Incls: SG374-76 se-tenant strip, 382-3, 388, 394-5, 401, 420, MS422, 431-33, 440, MS444, MS484, MS489 & MS633. Entirely very fine u.m. (14 + 5MS). Cat. £145 {CC} US3	£61
886		BIRDS 1998-2001 St Vincent Birds on Stamp collection incls: 1998 RAF MS4154a&b. 1999 Fauna & Flora 4237 & 4240-63 + MS4267b. 2000 4706-18 4719-21 as sheetlet & MS4722a&b. 2001 4802-17 & MS4818a&b. Owls 4819-30 & MS4831a&b. Entirely u.m. (54 + 11MS). Cat. £120 {CC} US2 ..	£43
887		BIRDS 1998-2001 Antigua Birds on stamp incl. 1998 Undersea Wildlife set of 12 singles & the sheetlet, SG2666-77. Golden Eagle MS2752. Seabirds set of 16 singles & sheetlet, plus both MS. 1999 UN Dove MS2919. 2000 set of 20 + 2 MS. Fauna of The Rain Forest complete set + 2 MS. 2001 Franklin's Gull & Common Tern singles. King Vulture MS3435. Entirely very fine u.m. (66 + 11MS). Cat. £115 {CC} US3	£44
888		BIRDS 1999-2002 Dominica Birds on Stamp, entirely u.m. Incls: 1999 Flora & Fauna set of 18 singles. Christmas Birds set. 2000 MS2805b (Hummingbird). 2001 hummingbirds 2987-92. MS2999a&b. Fauna part set of 12 3002-13. Caribbean Fauna set 3117-26. MS3127a b & c. Small format set of 15. 2002 3247-52. (69 + 6MS). Cat. £155 {CC} US3	£51
889	MS1078	BIRDS 2000 Fiji Birds on Stamp, New Millennium mini sheet, very fine u.m. Cat. £45 {UM} US3	£21
890	1249-64	BIRDS 2001 Bahamas Birds complete set to \$10 very fine u.m. (16) Cat. £75 {UM} US3	£30
891		BIRDS Birds on Stamp collection with unused stamps or appendix issues. Afghanistan 1998 5 values from 400a -1500a + Osprey MS. 2000 Water Birds 5 values & 8 values Owls/Birds of Prey. Ajman 1969 Birds Air set of 11 cto f.u. 1971 Japanese Art 5 values vertical designs. Tropical Birds white background 7 values. 5r Cormorant MS. Angola 1999 set of 4 incls Gold Crest. 2000 set of 24. Bhutan 4 3D imperfs m.m. Buriatia Penguins MS, Birds of Prey MS. Woodland Birds MSx2 different. Spoonbill se-tenant block of 6 & 1999 set of 4. Burkina Faso 1996 set of 4. Set of 8 425f values. Christmas themed set of 5. u.m. unless stated. (100 + 6MS). {CC} US2	£39
892	475-94	BIRDS 1984 Aitutaki Birds second series complete set. Very fine u.m. (20) Cat. £65 {UM} US3	£26
893		BIRDS 1962-2001 British Virgin Islands Bird on stamp, Incls: 1962 surch \$1.40 & \$2.80 SG172-73 these both l.m.m. All the rest very fine u.m. 1973 set 389-94. 1985 odd values from the set with 15c 20c 25c 35c \$1 & \$3. Audubon set1988 Pelican set. 1990 set of 8. 1994 Apollo XI sheetlet 1995Flamingo set & MS. 2001 MS1071. 1986 Official set of 19 SG016-34. (66 + 8MS) Cat. £180 {CC} US3	£68
894		BIRDS 1991-98 Barbuda Birds on stamp comprehensive run of material for period. Incls: 1991 SG1257-64 & both MS. 1993 set of 8 & both Humming Bird MS. World Bird Watch ovpt set of 4 SG1467-70. 1996 set of 4. 1997 2 sheetlets for SG1881-1904 & MS1905a&b. 1998 set & 2 MS. 1998 Endangered Species complete set of 12 + 3 MS. Entirely very fine u.m. (44 + 13MS) Cat. £285 {CC} US3	£116
895		BIRDS 1992-2001 Kyrgyzstan Birds on Stamp collection, Incls: 1992 SG1 & 2. 1995 Animals set of 7 53-9 & MS60. 71-77 imperf set of 7. 1997 Animals sheetlet 120-27. 1998 Animals set of 8 135-42. Fauna set of 8 154-61. 1999 China 99 MS180. 2001 236 & MS238. Entirely u.m. (32 & 5MS). Cat. £70 {CC} US2	£27
896		BIRDS 1975-89 Antigua collection of Birds on Stamp, entirely u.m. Virtually complete for period incls all the mini sheets. 1976 set. 1980 set with Roseate Tern MS. 1984 Song Birds & MS. 1985 set & MS. Barn Swallow MS. 1986 ducks & MS. 1987 Sea Birds & MS. 1988 set of 8 & 2 MS. 1988 ovpt issues. 1989 Japanese Art set & 2 MS. (50 & 11 MS) Cat. £180 {CC} US3	£68
897		BUTTERFLIES Group of Middle East Butterfly issues with Fujeira 1967 set of 27 SG167-93. The large format Airmails as imperfs with large margins. Imperf & perf mini sheet (not listed by SG) Set of 5 imperfs (Not listed by SG). Liberia 1974 set of 6. Yemen Postage due pair & Imperf Air Mail set of 3. Sharjah Air Mail imperf mini sheet (not listed by SG). Entirely u.m. some with some gum toning. (55) {CC} US4	£18
898		BUTTERFLIES BUTTERFLIES (and a few moths) – possibly one of the best collections ever formed, this balance collection has around 2/3rds of the original quantity from what is believed to be the 'Batten' collection exhibited at the RPSL. Consisting of mainly mint stamps, the collection is presented in 21 premium cost cloth bound peg fitting (Exeter) albums containing around 4000 stamps, miniature sheets, covers, a booklet and sheets of Cinderella labels depicting butterflies (e.g. Zimbabwe 'Buy and use RAPT TB Seals – Help fight Tuberculosis'; Rhodesia 'The Rhodesian Society for the Blind and Handicapped') and ephemera. Many sets are in blocks of 4 (although some are individual stamps presented as a block of 4) and mainly hinged on the top 2 stamps. The collection is superbly presented and written up, however the sets are separated by species so it may not be immediately obvious that they are complete sets. Further separation presents the collection by continents. Includes stamps found in the 'Appendix' section of the catalogues which have not been included in the value. Apart from a few watermark varieties identified, the collection has not been checked for flaws/errors etc. There are some gaps on pages where stamps have been extracted for separate listing. Also included is a comprehensive reference folder. A most attractive lot with a catalogue value in excess of £4,000. For those considering creating a beautiful 'Butterflies' collection, this lot presents an unique opportunity to leapfrog forward in one fell swoop, because in our opinion no better fundamental foundation collection exists, or could exist without an incredible amount of research, plus a massive amount of sourcing and purchasing from different Global suppliers over a sustained period of time to put this valuable butterflies collection together. HEAVY/ OVERSIZE LOT - OVERSEAS SHIPPING SURCHARGE APPLIES {CC} US2 (image available online only)	£1958
899	799-MS803	BUTTERFLIES 1985 BARBUDA : set of 4v, 25c to \$4 plus \$5 MS, UM. All on stamps of Antigua & Barbuda ovpt 'BABUDA MAIL'. Cat. £42 {UM} US2	£24

Lot No	Cat No	Description	Estimate
		General - Thematics - continued	
900		BUTTERFLIES 1985-98 BARBUDA : small UM collection ovpt 'Barbuda Mail', 1986 40th Anniv of UN; 1993 Anniv and Events MS1457d; 1997 Cats; 1998 Butterflies. All have butterflies in the design. Contains 7 stamps, 3 sheetlets and 4 MS. Cat. £66 {CC} US2	£31
901	1085-1102a	BUTTERFLIES 1988 BARBUDA : set of 19v, 1c to \$20, UM. All on stamps of Antigua & Barbuda ovpt 'BABUDA MAIL'. Cat. £52 {UM} US2	£29
902	1294-MS1302	BUTTERFLIES 1991 BARBUDA : set of 8v, 10c to \$5 plus 2 x \$6 MS, ovpt 'Barbuda Mail', UM. Cat. £87 {UM} US2	£48
903		BUTTERFLIES 2000-06 CONGO - DEMOCRATIC REPUBLIC : themed collection contains 26 stamps and 31 MS. The collection is presented in mounts on album pages, and appears to be UM. There are some non-butterfly stamps forming part of a set and some where butterflies or butterfly motifs are not obvious at first glance but are in the overall design. Not all stamps are listed by SG, some are noted in the Appendix and others in on-line listings. All in clean, fresh condition. Cat value for the catlaogued stamps is c£8, there are many uncatalogued - what value can be put on those? {CC} US2	£32
904		BUTTERFLIES/MOTHS 1893-2013 Themed collection with sets/part sets from 1893 to 2013, and contains 179 stamps, 8 MS, 5 sheetlets, 1 booklets & 3 covers. This is a balance collection where sets or individual stamps have been extracted leaving this remainder which is however, extensive. The collection is in mounts or on album pages, or on stockcards and appears to be UM apart from a handful of used stamps. Includes perf & imperf stamps. There are some non-butterfly stamps forming part of a set and some where butterflies or butterfly motifs are not obvious at first glance but are in the overall design. Not all stamps are listed by SG, some are noted in the Appendix and others in on-line listings. Includes material from Haiti, Hawaii, Iceland, Ifni, India, Iran, Iraq, Israel, Italy, Jordan, Kenya, Kuwait & Kyrgyzstan. All in clean, fresh condition. Cat value of listed stamps c£220. {CC} US2	£114
905		BUTTERFLIES/MOTHS 1902-2009 Themed collection with sets/part sets from 1902 to 2009, and contains 385 stamps, 10 MS, 3 sheetlets, 1 booklet & 2 covers. This is a balance collection where sets or individual stamps have been extracted leaving this remainder which is however, extensive. The collection is in mounts or on album pages, or on stockcards and appears to be UM apart from a handful of used stamps. Includes perf & imperf stamps. There are some non-butterfly stamps forming part of a set and some where butterflies or butterfly motifs are not obvious at first glance but are in the overall design. Not all stamps are listed by SG, some are noted in the Appendix and others in on-line listings. Includes material from Namibia, Nauru, Netherlands Indies, Netherlands New Guinea, New Zealand, Nigeria, Niuafo'ou, Niue, Norfolk Island, Norway, Pahang, Pakistan, Palestine, Panama, Penrhyn, Pitcairn Islands & Portugal. All in clean, fresh condition. Cat value of listed stamps c£290. {CC} US2	£149
906		BUTTERFLIES/MOTHS 1963-2013 Themed collection with sets/part sets from 1963 to 2016, and contains 270 stamps, 29 MS, 23 sheetlets & 2 covers. This is a balance collection where sets or individual stamps have been extracted leaving this remainder which is however, extensive. The collection is in mounts or on album pages, or on stockcards and appears to be UM apart from a handful of used stamps. Includes perf & imperf stamps. There are some non-butterfly stamps forming part of a set and some where butterflies or butterfly motifs are not obvious at first glance but are in the overall design. Not all stamps are listed by SG, some are noted in the Appendix and others in on-line listings. Includes material from Redonda, St Helena, St Lucia, St Pierre & Miquelon, St Vincent, Samoa, San Marino, Sarawak, Senegal, Serbia, Seychelles, Sharjah, Slovakia, Slovenia, Solomon Islands, South Arabia & South West Africa. All in clean, fresh condition. Cat value of listed stamps c£250. {CC} US2	£129
907		BUTTERFLIES/MOTHS 1963-2013 Themed collection with sets/part sets from 1963 to 2016, and contains 270 stamps, 29 MS, 23 sheetlets & 2 covers. This is a balance collection where sets or individual stamps have been extracted leaving this remainder which is however, extensive. The collection is in mounts or on album pages, or on stockcards and appears to be UM apart from a handful of used stamps. Includes perf & imperf stamps. There are some non-butterfly stamps forming part of a set and some where butterflies or butterfly motifs are not obvious at first glance but are in the overall design. Not all stamps are listed by SG, some are noted in the Appendix and others in on-line listings. Includes material from Redonda, St Helena, St Lucia, St Pierre & Miquelon, St Vincent, Samoa, San Marino, Sarawak, Senegal, Serbia, Seychelles, Sharjah, Slovakia, Slovenia, Solomon Islands, South Arabia & South West Africa. All in clean, fresh condition. Cat value of listed stamps c£250. {CC} US2	£129
908		BUTTERFLIES/MOTHS 1965-2013 Themed collection with sets/part sets from 1965 to 2013, and contains 50 stamps, 2 MS, & 1 cover. This is a balance collection where sets or individual stamps have been extracted leaving this remainder which is however, extensive. The collection is in mounts on album pages and appears to be UM apart from a handful of used stamps. There are some non-butterfly stamps forming part of a set and some where butterflies or butterfly motifs are not obvious at first glance but are in the overall design. Includes material from Latvia, Lebanon, Lesotho, Libya, Liechtenstein, Lithuania & Luxembourg. All in clean, fresh condition. Cat value of listed stamps c£120. {CC} US2	£59
909		BUTTERFLIES/MOTHS 1968-2015 Themed collection with sets/part sets from 1968 to 2015, and contains 218 stamps, 21 MS, 19 sheetlets & 3 covers. This is a balance collection where sets or individual stamps have been extracted leaving this remainder which is however, extensive. The collection is in mounts or on album pages, or on stockcards and appears to be UM apart from a handful of used stamps. Includes perf & imperf stamps. There are some non-butterfly stamps forming part of a set and some where butterflies or butterfly motifs are not obvious at first glance but are in the overall design. Not all stamps are listed by SG, some are noted in the Appendix and others in on-line listings. Includes material from Uganda, Ukraine, United Arab Emirates, USA, Upper Volta, Uruguay, Uzbekistan, Vanuatu, Venda, Venezuela, Wallis & Futuna, Yemen, Yugoslavia, Zaire, Zil Elwannyen Sesel & Zimbabwe. All in clean, fresh condition. Cat value of listed stamps c£310. {CC} US2	£157

Lot No	Cat No	Description	Estimate
		General - Thematics - continued	
910		BUTTERFLIES/MOTHS 1970-2013 Themed collection with sets/part sets from 1970 to 2013, and contains 213 stamps, 27 MS, 7 sheetlets, 6 booklets, 8 covers & 1 presentation pack. This is a balance collection where sets or individual stamps have been extracted leaving this remainder which is however, extensive. The collection is in mounts or on album pages, or on stockcards and appears to be UM apart from a handful of used stamps. Includes perf & imperf stamps. There are some non-butterfly stamps forming part of a set and some where butterflies or butterfly motifs are not obvious at first glance but are in the overall design. Not all stamps are listed by SG, some are noted in the Appendix and others in on-line listings. Includes material from Dahomey, Dominican Republic, Egypt, Estonia, Ethiopia, Falkland Islands, Finland, French Colonies, Gabon, Georgia, Germany (East), Gibraltar, Great Britain, Greece, Grenadines of St Vincent, Greenland & Guernsey. All in clean, fresh condition. Cat value of listed stamps c£318. {CC} US2	£168
911		BUTTERFLIES/MOTHS 1970-2013 Themed collection with sets/part sets from 1970 to 2013, and contains 102 stamps, 6 MS, 5 sheetlets & 1 cover. This is a balance collection where sets or individual stamps have been extracted leaving this remainder which is however, extensive. The collection is in mounts or on album pages, or on stockcards and appears to be UM apart from a handful of used stamps. Includes perf & imperf stamps. There are some non-butterfly stamps forming part of a set and some where butterflies or butterfly motifs are not obvious at first glance but are in the overall design. Not all stamps are listed by SG, some are noted in the Appendix and others in on-line listings. Includes material from Macau, Macedonia, Malaysia (Johore, Kedah etc), Maldives Islands, Malta, Mauritania, Mauritius, Mayotte, Mexico, Moldova, Montenegro & Morocco. All in clean, fresh condition. Cat value of listed stamps c£230. {CC} US2	£118
912		BUTTERFLIES/MOTHS 1972-2013 Themed collection with sets/part sets from 1972 to 2013, and contains 170 stamps, 13 MS, 3 sheetlets & 1 booklet. This is a balance collection where sets or individual stamps have been extracted leaving this remainder which is however, extensive. The collection is in mounts or on album pages, or on stockcards and appears to be UM apart from a handful of used stamps. Includes perf & imperf stamps. There are some non-butterfly stamps forming part of a set and some where butterflies or butterfly motifs are not obvious at first glance but are in the overall design. Not all stamps are listed by SG, some are noted in the Appendix and others in on-line listings. Includes material from Cameroun, Canada, Cape Verde, Cayman Islands, Chile, Christmas Island, Colombia, Costa Rica, Croatia, Cuba, Cyprus, Czechoslovakia & Czech Republic. All in clean, fresh condition. Cat value of listed stamps c£288. {CC} US2	£149
913		BUTTERFLIES/MOTHS 1973-2014 Themed collection with sets/part sets from 1973 to 2014, and contains 120 stamps, 7 MS, 2 sheetlets, 4 booklets and 1 cover. This is a balance collection where sets or individual stamps have been extracted leaving this remainder which is however, extensive. The collection is in mounts or on album pages, or on stockcards and appears to be UM apart from a handful of used stamps. There are some non-butterfly stamps forming part of a set and some where butterflies or butterfly motifs are not obvious at first glance but are in the overall design. Not all stamps are listed by SG, some are noted in the Appendix and others in on-line listings. Includes material from Aland, Albania, Alderney, Antigua, Armenia, Aruba, Austria, Azores, Bahrain, Bangladesh, Barbuda, Belgium, Biafra, Bolivia, Bosnia, BIOT, British Virgin Islands & Brunei. All in clean, fresh condition. Cat value of listed stamps c£238. {CC} US2	£110
914		EUROPA 1956 Generic design (Scaffold Tower). with Belgium, France, Germany, these very fine u.m. & Italy Lm.m. (8). Cat. £55 {UM} US	£23
915		EUROPA 1956-73 Generic designs for each year with 1956 (Scaffold Tower) France & Germany. 1957 (Farming) Belgium, France, Germany, Italy, Netherlands, Saar & Switzerland. 1958 (Dove over E), with France, Italy & Lux. 1959 France. 1960 Austria, Belgium, Finland, France, Germany, GB, Luxembourg, Sweden, Switzerland & Turkey. 1961 (Dove) France, Germany, Italy, Portugal. Entirely u.m. (57). {UM} US	£44
916		EUROPA 1957 7 pairs for Belgium, Germany, France, Italy, Netherlands, Saar & Switzerland, very fine u.m. (14). Cat. £44 {UM} US	£21
917		EUROPA 1957-73 Various issues in sets in blocks of four entirely u.m. with 1957 France, 1961 Italy. 1962 Norway. 1964 & 65 Germany. 1966 Italy (blocks of 6). 1970 Iceland. 1971 Iceland, Malta & 1973 Malta top two rows of sheet with labels (4 sets). (88) Cat. £80 {UM} US	£40
918		EUROPA 1958-59 Generic design (Dove over E) with Belgium, France, Germany, Italy, Luxembourg (3), & Saar. 1959 (chain links) France & Switzerland. Very fine u.m. (17). Cat. £34 {UM} US	£16
919		EUROPA 1960 Generic design for Austria, Belgium, Denmark, Finland, France, Germany, GB, Greece, Ireland, Iceland, Luxembourg, Norway, Portugal, Sweden, Switzerland & Turkey. Entirely very fine u.m. (29). Cat. £65 {UM} US	£34
920		EUROPA 1961-62 Generic design 1961 (Dove) for Belgium, Cyprus as top right corner blocks of 4 each, Germany, Greece, Iceland, Italy, Luxembourg, Portugal, Spain, Switzerland, Turkey & Liechtenstein as vertical strip of 5 with sheet design in left margin. National Stamp Day sheetlet with Finland Europa design imperf. 1962 (19 Dove's in Tree) Belgium, Cyprus, France, Germany, Greece, Iceland, Italy, Luxembourg, Monaco (set of 4), Norway, Portugal, San Marino, Switzerland & Turkey. Entirely u.m. (73). Cat. £75 {CC} US	£31
921		EUROPA 1962 Cinderella mini sheets with a Europe theme incl: Stampex 1962 sheetlet with GB stamp designs of Scouts & Europa 6d etc x 4 sheets with unique issue numbers on back. London Stamp Exhibition Eurostamp 1962 2 sheets different colour border with GB Europa 6d & 1/6d imperf. Europa 1962 generic design (19 doves in a tree) x 2 different. Entirely fine & fresh u.m. (8 MS). {UM} US	£21
922		EUROPA 1963 Generic design (CEPT) for Belgium, Cyprus Lm.m. (top value u.m.), Finland, France, Germany, Ireland, Iceland, Italy, Liechtenstein, Norway, Portugal, San Marino, Spain, Switzerland & Turkey. Very fine u.m. unless stated. (33) Cat. £65 {UM} US	£27

Lot No	Cat No	Description	Estimate
General - Thematics - continued			
923		EUROPA 1964-66 Generic design 1964 (Flower) with Germany, Iceland, Italy, Liechtenstein, Norway & Switzerland. 1965 design (Leaf) Belgium, Finland, France, Germany, Italy. 1966 generic design (CEPT) Iceland, Italy, Norway & Portugal. Entirely u.m. (28) Cat. £60 {UM} US	£31
924		EUROPA 1967 Generic design (Cog Wheel) with, Andorra, Belgium, France, Germany, Greece, Iceland, Ireland, Italy, Liechtenstein, Luxembourg, Netherlands, Norway, San Marino, Spain & Turkey. Entirely u.m. (28). Cat. £40 {UM} US	£20
925		EUROPA 1968 Generic Design (Key), with Andorra, Belgium, Cyprus, France, Germany, Greece, Iceland, Ireland, Italy, Liechtenstein, Luxembourg, Monaco, Netherlands, Portugal, San Marino, Spain, Switzerland & Turkey. Entirely very fine cds used. (35). Cat. £50 {U} US	£27
926		EUROPA 1969 Generic design (Brick Wall), with Andorra, Austria, Belgium, Cyprus, Denmark, Finland, France, Germany, GB, Greece, Iceland, Ireland, Italy, Liechtenstein, Luxembourg, Monaco, Netherlands, Norway, Portugal, San Marino, Spain, Sweden, Turkey, Vatican & Yugoslavia. Entirely cds fine used mainly cto'd (50). Cat. £44 {UM} US	£23
927		EUROPA 1969 Generic design (Brick Wall), with Austria, Belgium, Denmark, Finland, France, Germany, Greece, Iceland, Italy, Liechtenstein, Luxembourg, Netherlands, San Marino, Spain, Switzerland, Turkey & Vatican. Entirely u.m. (30). Cat. £80 {UM} US	£23
928		EUROPA 1970 Generic design (Weaving) with Andorra, Belgium, Cyprus, France, Germany, Greece, Iceland, Ireland, Italy, Liechtenstein, Luxembourg, Monaco, Portugal, San Marino, Spain, Switzerland, Turkey & Yugoslavia. Entirely very fine used mainly cto'd. (38). Cat. £65 {U} US	£34
929		EUROPA 1970 Generic design (Weaving) with Andorra, Belgium, Cyprus, France, Germany, Iceland, Ireland, Italy, Liechtenstein, Luxembourg, Monaco, Netherlands, Portugal, San Marino, Spain, Switzerland, Turkey & Yugoslavia (as top row of sheet 3 sets). Entirely very fine u.m. (42). Cat. £110 {UM} US	£49
930	F222-23	EUROPA 1970 Generic design (Weaving) Andorra top left corner marginal pairs very fine u.m. (2) Cat. £30 {UM} US	£16
931		EUROPA 1971 Generic design (chain links), with Andorra, Belgium, Finland, France, Germany, Greece, Iceland, Ireland, Italy, Liechtenstein, Luxembourg, Malta, Monaco, Netherlands, Portugal, San Marino, Spain, Switzerland, Turkey & Yugoslavia. Entirely v.f.u. most cto'd. (44). Cat. £70 {U} US	£40
932		MILITARY UNIFORMS 1985 St Lucia - set of 15v from longer set, UM (missing 15c, 60c, 80c, \$20). Cat. £25 {UM} US4	£8
933		MILITARY UNIFORMS 1985 St Lucia - Officials - full set of 15v, UM. Cat. £27 {O} US4	£9
934		MONKIES Fujeira 1971 imperf set of 5 (Mention in the appendix) Then unlisted Perf & imperf 5r/s mini sheet & a set of 5 (different). Sharjah imperf mini sheet & Ras al Khaima perf mini sheet. Entirely u.m. (14) {CC} US4	£12
935		ROTARY ROTARY INTERNATIONAL: Thematic collection, mainly unmounted mint, countries from A to Z, many min sheets. c40 special covers, some signed by dignitaries, very little duplicatin(a few in pairs). Very fresh lot awaiting development. (240 + 38 min sheets + covers). Cat. £750 {MX} US	£178
936		ROYALTY 1973 Royal Wedding of Princess Anne and Capt Mark Phillips. 22 countries complete in UM blocks of 10 (blocks of 9 for British Antarctic Territory). Specialist moderns dealer retail price £50. {UM} US5	£25
937		ROYALTY 1973 Royal Wedding of Princess Anne and Capt Mark Phillips. 20 countries complete in UM blocks of 10 or 4 (excluding British Antarctic Territory and Gibraltar. Specialist moderns dealer retail price £35. {UM} US5	£17
938		ROYALTY 1981 Collection in loose leaf ring binder on pre-printed pages of single values, s/sheets, booklets, booklet panes, self-adhesives. Prince Charles and Lady Diana wedding: Aitutaki, Antigua, Ascension Islands, Australia, Bahamas, Barbados, Barbuda, Bermuda, Belize, British Virgin Islands, Brunei, Cayman Islands, Caicos Islands, Cook Islands, Dominica, Jersey, Kiribati, Lesotho, Montserrat, Niue, Norfolk Islands, Year of Disabled People (on Royal Wedding issue): Aitutaki, Niue. Retail value c£150. Specialist moderns dealer retail price £60. HEAVY/OVERSIZE LOT - OVERSEAS SHIPPING SURCHARGE APPLIES {CC} US5	£30
939		ROYALTY 1985 The 85th Birthday of Her Majesty the Queen Mother - A collection of perforated, imperf and specimen MS from Tuvalu and the associated islands of Funafuti, Nanumaga, Nanumea, Niutao, Nui, Nukufetau, Nukulaelae and Vaitupu. A total of 54 UM MS. {UM} US2	£78
940		ROYALTY 1986 TUVALU Royal Wedding of Prince Andrew & Sarah Ferguson. Wholesale lot of 29 blocks of 4 x 60c from 7 islands. {UM} US5 (B)	£7
941		WAR AND PEACE 1861-1992 thematic collection on leaves(180) including Australia 1935 ANZAC set, 1940 AIF set used, China, Canada 1946 Peace set to \$1 u.m., France 1942 unissued Legion set in mint blocks of four, Japan 1919 Peace set used, N.Z. 1919 Victory set used, Russia 1935 Anti-War set used, mainly fine {CC} US4	£101
942		WILD ANIMALS Middle East countries with Fujeira 1968 Pre Historic Animals set of 10 & Wild Animals set of 9. 1970 Horses set of 5 imperf. 1972 Horses set of 5 & Horses perf & imperf mini sheets. Ajman-Manama Wild Animals set of 6 perf & imperf. Ras Al Khaima perf & imperf set of 6 each (these being African wildlife). Umm Al Qiwain 1969 Horses set of 9. Yemen Horses set of 6 perf & 5 values imperf. Manama Zebra imperf mini sheet. Liberia Bengal Tiger mini sheet. Bhutan 1967 Airmail ovpts on wild animals. Ajman 1964 set of 18 SG1-18 & 1965 official set of 9. All u.m. some with toning to gum. (118) {CC} US4	£44
943		WILD ANIMALS Middle East Fujeira 1960's 70's period range of Wild Animals & Birds in complete sets. SG1-18 complete perf & imperf. 1965 Air Mail set perf & imperf SG39-47. 1965 On State Service set perf & imperf, SGO48-056. New Currency Air set SG123-131. All are u.m. Some with slightly tone gum. (81) {CC} US4	£44

Lot No	Cat No	Description	Estimate
GENERAL - WORLD			
944		All World mostly Mint misc accumulation contained on 14 homemade pages in ring binder, sorted A-J and wide ranging with a selection from many countries, much of interest though suffers from general adhesion so difficult to examine but patience & determination required to sort the good from the damaged, much Europe incl Andorra, Germany, Danzig, Greece, Italy, French Cols, Ethiopia, China, Central & South America & much else, good value but work required. (100s) HEAVY/OVERSIZE LOT - OVERSEAS SHIPPING SURCHARGE APPLIES {MH}	£100
945		1866-1938 ABYSSINIA-SALVADOR mint and used collection in a loose leaf album(100s) including Abyssinia, Bolivia, Colombia inc 1935 Barranquilla set to 1P mint, Costa Rica, Dominican Republic, Ecuador, Guatemala, Haiti, Honduras, Liberia, CA, Salvador. A good old time lot in mainly fine condition HEAVY/OVERSIZE LOT - OVERSEAS SHIPPING SURCHARGE APPLIES {CC} US	£445
946		1880-1970 A mainly foreign accumulation, most on old album pages with good sections of Turkey & Persia(sic), quite a number of European oddments. Will prove 'fun' for the general collector or club packet maker! (several 100's) {MX}	£40
ABU DHABI			
947	11	1964 Oil Rig 10r deep ultramarine, 100 cds examples incl. pairs, fine to very fine used. Useful specialist lot. Cat. £1700 {U} US4	£216
948	11	1964 Oil Rig 10r deep ultramarine, 90 cds examples (incl. several blocks of 4), fine to very fine used. Also a few extras (not counted) with creases. Cat. £1530 {U} US4	£196
949	11	1964 Oil Rig 10r deep ultramarine, 100 cds examples incl. pairs, fine to very fine used. Nice specialist lot. Cat. £1700 {U} US4	£216
950	1-11	1964 set to 10r, blemishes on 20np and patch of disturbed gum on 2r, o/wise fine m.m. (11) Cat. £110 {MH} US	£30
951	1-7	1964 set to 75np, h/r, fresh m.m. (7) Cat. £48 {MH} US	£13
952	1-8	1964 5np (12), 15np (28), 20np (125), 30np (126), 40np (149) 50np (27) 75np (4) and 1r (1), all cds examples incl. many pairs, very good to fine used. Nice study lot. Cat. £1120 {U} US4	£142
953	8	1964 Palace 1r emerald, 162 cds examples, fine to very fine used. Also a few extras (not counted) with blue crayon lines, etc.. Useful for specialist. Cat. £526 {U} US4	£77
954	1/14	1964-65 Set to 10r(ex 50np) & falconry set of 3, all very fine used(13) Cat. £86 {U} US	£30
955	12-14	1965 Falcons set(3) mint, the 2R is thinned Cat. £60 {MH} US3	£10
956	12-14	1965 Falconry set of 3 vals 20n.p. to 2r, u.m. (SG14 - 2r has 2 small tone spotsand diagonal gum crease). (3) Cat. £60 {UM} US3	£19
957	13-14	1965 Falconry 40np (9) and 2r (27), fine cds used. Cat. £480 {U} US4	£63
958	15-25	1966 New Currency surcharge set to 1D on 10r with obliterating bars over portrait, m.m with light hinge remains, fresh colours & average centring. (11) Cat. £300 {MH} US3	£123
959	16/21	1966 surcharges 15f, 20f (2), 30f (3), 40f (77) and 75f, very good to fine used. Cat. £289 {U} US4	£41
960	22-4	1966 surcharges 100f (3), 200f (39) and 500f (2, plus one unused). Cat. £760 {U} US4	£85
961	23	1966 New Currency issue with bars obliterating portrait of deposed Sheikh - 200f on 2r Black block of 4 f.u. Cat. £60 {U} US5	£18
962	26-37	1967 Set to 1D(12) mint, the 100f and 1D have faults Cat. £250 {MH} US3	£29
963	41	1967 100f Red superb u.m. Cat. £38 {UM} US3	£16
964	26/37	1967-69 perf 13 x 13 1/2 set to 1d, ex. 40f, 50f ad 100f, duplication of all values incl. 125f (22), 200f (90), 500f (60) and 1d (5), odd tiny corner crease, very good to fine used. (2009) Cat. £1635 {U} US4	£240
965	38	1967-69 perf 14 1/2 x 14 40f (40), 50f (30), 60f (54) and 100f (189), plus a few later incl. Harrison Rights 150f (6), very good to fine used. Cat. £2385 (2009). Good study lot. {U} US4	£301
ADEN			
966	13-86	u.m. sets on Hagner, incl 1937 Coronation 2 1/2 is m.m., 1948 Victory, 1963 Freedom From Hunger block of 4, 1964-1965 Pictorial set with shades SG82b & SG83a. (29) Cat. £85 {UM} US3	£34
967		1916-34 KGV Stamp of Inida 2a6p Orange Z122 and 2 different KGV 1d Red of GB with Aden Paquebot cancellations all f.u. (3) {U} US	£11
968		1936-41 Used collection on leaves(54) including 1937 Dhow set to 1R, 1939-48 set, 1951 surcharge set, a few States, mainly fine {CC} US3	£36
969	10	1937 KGV1 - Dhow - 2r yellow, wmk Mult Script CA sideways, perf 13x12. Very fine mint, faint hinge trace. Perfectly centred and full perfs. Cat. £120 {MH} PH Plate 3	£70
970	10	1937 Dhow 2r yellow, l.m.m fine deep colour. (1) Cat. £120 {MH} US3	£45
971	11	1937 Dhow 5r deep purple, fine l.m.m. Cat. £300 {MH} US (image available online only)	£111
972	1-10	1937 Dhow set to 2r (ADEN CAMP cds, tiny thin at edge), v.g.u. Cat. £98 {U} US	£25
973	1-10	1937 Dhow issue vals 1/2a to 2r, f/u/ with small h/r. (10) Cat. £96 {U} US	£50
974	1-11	1937 Dhows set to 5R(11) fresh m.m. Cat. £555 {MH} US2	£125
975	1-12	1937 Dhows set to 10rs very fresh & fine, once-mounted mint. Cat. £1200 {MH} US PH Plate 3	£534
976	1-12	1937 Dhow set to 10r, fresh, fine m.m. (12) Cat. £1200 {MH} PH Plate 3	£513
977	11a	1937 Dhow 5r bright aniline purple, fresh, fine used. Cat. £200 {U} US (image available online only)	£80
978	11a	1937 Dhow 5r bright aniline purple, toned gum but fine appearance, m.m. Scarce. Cat. £600 {U} US (image available online only)	£134
979	11a	1937 KGV1 - Dhow - 5d bright aniline purple, wmk Mult Script CA sideways, perf 13x12. Very fine mint, light h/r. Perfectly centred, single perf tip just nicked at top. Cat. £600 {MH} PH Plate 3	£300
980	11a	1937 Dhow 5r Bright Aniline Purple, mint small h/r. Lovely fresh bright colour. (o/c SW) Cat. £600 {MH} US2 PH Plate 3	£278
981	12	1937 Dhow 10r Olive-Green, mint small h/r. (o/c N and 1 nibbled perf on left). Very fresh bright colour. Cat. £750 {MH} US2 PH Plate 3	£345
982	13/46	1937 to 1949 commems complete, plus 1951 surcharge set, fine m.m. (22) Cat. £136 {MH} US	£43
983	13-46	1937 to 1951 issues complete, fine used. (35) Cat. £161 {U} US	£53

Free Stamp Trade Tips on-line at:
www.upastampauctions.co.uk

Lot No	Cat No	Description	Estimate	Lot No	Cat No	Description	Estimate
Aden - continued							
984	16-27	1937 KGVI - full set of 13v, 1/2a to 10r, wmk Mult Script CA, perf 12 1/2. UM, some light gum toning. Cat. £130 {UM}	£70	1025	30-31	1949 KGVI - RSW set of 2v, very lightly MM, faint hinge trace. Cat. £40 {MH}	£24
985	1-7	1937 KGVI Dhows to 3 1/2 annas m.m. Cat. £48 {MH} US2	£18	1026	30-31	1949 KGVI - RSW set, lightly MM with hinge remant, 1 1/2a with toning to four top perfs Cat. £40 {MH} US2	£16
986	1-8	1937 Dhow issue vals 1/2a to 8a (Missing SG7 - 3 1/2a), f.u. with small h/r. (7) Cat. £35 {U} US2	£16	1027	36-46	1951 Surcharge set(11) mint Cat. £85 {MH} US	£27
987	1-9	1937 (1 April) Dhow set to 1r on plain long FDC, printed address, 3 1/2, 8a and 1r values on reverse, vertical fold at left. Also 1954 50c Aerogramme unused. {C} US	£25	1028	36-46	1951 KGVI Pictorial issue surch with new values set of 11 vals 5c on 1a to 10s on 10r hinged on a Simplex album page, f.u. Average centring. (11) Cat. £40 {U}	£24
988	1-9	1937 Dhow set to 1r, fresh m.m. (9) Cat. £135 {MH} US	£44	1029	36-46	1951 KGVI - new currency, issue of 1939-48 surcharged with cents/shillings. Full set of 11v, 5c to 10s, mostly UM - 5s on 5r & 10s on 10r, mint with faint hinge trace. Cat. £85 {MH} US	£40
989	1-9	1937 Dhow's vals 1/2a to 1r, f.u. with small h/r. (Average centring and p/p on 1/2a, 9p and 1r). (9) Cat. £55 {U}	£21	1030	36-46	1951 KGVI New Currency set of 11, very fine mint Cat. £85 {MH} US ...	£36
990	1-9	1937 KGVI - short set of 9v, 1/2a to 1r, lightly MM, h/r apart from 1r which is mint with faint hinge trace. Cat. £120 {MH} US	£53	1031	36-46	1951 KGVI Pictoria issue surcharged with new values set of 11 vals 5c on 1a to 10s on 10r, f.u. with small h/r. (11) Cat. £40 {U} US	£21
991	1-9	1937 KGVI - Dhow - part set of 9v, 1/2a to 1r, wmk Mult Script CA sideways, perf 13x12. Lightly MM with small h/r or hinge trace. Cat. £120 {MH}	£60	1032	36-46	1951 Surcharge set(11) fresh m.m. Cat. £85 {MH} US2	£25
992	1-9	1937 KGVI -Dhow - set of 9v to 1r, wmk Mult Script CA, mint, large part o.g. Cat. £130 {MH} US4	£27	1033	36-46	1951 KGVI - full set of 11v plus all additional shades, wmk Mult Script CA, p12 1/2. Surcharged in cents and shillings, very fine used. Mounted (hinged) on album page where colours/shades are noted, as laid out by Murray Payne, but catalogue value per SG. Total of 18 stamps. Cat. £186 {U} US3	£82
993	1-9	1937 Dhows issue vals 1/2a to 1r, mint small h/r. Lovely fresh bright colours. (9) Cat. £134 {MH} US2	£62	1034	36-46	1951 KGVI Pictorial issue surch with new values set of 11 vals 5c on 1a to 10s on 10r, mint small h/r. Lovely fresh bright colours. (11) Cat. £85 {MH} US5	£25
994	1-9	1937 Dhow issue vals 1/2a to 1r, mint small h/r. Fresh bright colours. (9) Cat. £134 {MH} US7	£27	1035	36-46	1951 KGVI Pictorial issue surcharged with new values set of 11 vals 5c on 1a to 10s on 10r, f.u. with small h/r. (11) Cat. £40 {U} US2	£18
995	1-9	1937 Dhows set to 1r, l.m.m., 1r with some short perfs. (9) Cat. £134 {MH} US3	£51	1036	36-46	1951 KGVI Overprints set m.m. Cat. £85 {MH} US3	£30
996	1-9	1937 Dhows issue vals 1/2a to 1r mint small h/r. Fresh bright colours. (9) Cat. £134 {MH} US5	£39	1037	36-46	1951 surcharge set to 10s on 10r, mostly u.m. 30c on 8a & 2s on 2r l.m.m. (11) Cat. £85 {UM} US3	£34
997	36-45	1937 KGVI - short set of 10 surcharged values, 5c on 1a to 5s on 5r (missing 10s on 10r), wmk Mult Script CA, perf 12 1/2. Lightly MM, light hinge trace. Cat. £43 {MH}	£24	1038	45-46	1951 KGVI Pictorial issues surch with new values - SG45 - 5s on 5r Red-Brown & Olive-Green mint small h/r (o/c NW) and SG46 - 10s on 10r Sepia & Violet mint med h/r. (2) Cat. £72 {MH} US3	£29
998	7 & 9	1937 Dhows issue SG7 - 3 1/2a Grey-Blue and SG9 - 1r Brown, mint small h/r. Fresh bright colours. Average centring. (2) Cat. £69 {MH} US3	£27	1039	48-72	1953 set of 25 to 20s plus catalogued shades & perf varieties SG49a, SG53a, SG53b, SG55a, SG57a, SG59a, SG61a, SG64a, SG66b, SG68a, SG72a, mostly u.m. 5 stamps incl SG72 & SG72a l.m.m., fine set rarely seen this complete. (36) Cat. £482 {UM} US3	£197
999	9	1937 Dhow 1R brown fine mint Cat. £60 {MH} US	£18	1040		1953-63 QEII Coronation & pictorial set to 20r/(both) missing a couple of middle values. Then Seiyun to 5/- & Hadhramaut 1955 & 1963 sets etc. Also a couple of 'souvenir' covers. All very fine used(67 + 2 covers) Cat. £190 {U}	£70
1000		1937-1963 Lovely mixed mint and used collection hinged on 3 Avon album pages. Range between SG1 and SG70 includes 1/2a to 3a mint Dhows, KGVI Pictorials to 5r, KGVI surcharges issue etc. Good condition. (76) Cat. £195 {CC} US5	£57	1041	47-75	1953-63 set to 20s (4), apparently incl. all listed shades, the 20s black and deep lilac lightly hinged, all others u.m. Nice group. (36) Cat. £473 {UM} US	£178
1001	13/35	1937-49 KGVI commems complete from Coronation to UPU, very fine mint(11) Cat. £51 {MH} US	£22	1042	48-72	1953-63 QEII - set of 25v, 5c to 20s, missing only 35c deep ultramarine from full set. Lightly MM, h/r, some with very light hinge trace. Includes both perfs for 5c bluish green. Cat. £170 {MH} US	£67
1002	13-15,28-35	1937-49 KGVI - 4 omnibus sets, 1937 Coronation; 1946 Victory; 1948 RSW; 1949 UPU. Fine to superb used, RSW \$10 superb used. Mounted (hinged) on album page. Cat. £76 {U} US3	£34	1043	48-72	1953-63 set complete to 20s, incl. all shades and perfs ex. 20s deep black, v.g.u. (36) Cat. £160 {U} US	£49
1003		1937-51 Mint collection on 'Crown' leaves(99) comprising Dhows set to 2R, other issues complete, the 10s on 10R is slightly stained, others fine, States issues complete as per the leaves fine mint Cat. £793 {CC} US3	£116	1044	65-72	1953-65 QE2 definitives superb f.u. with both sepia and black shades for 2/- to 20/- (8). Cat. £48.75 {U} US	£25
1004		1937-63 Mint and used collection on leaves(153) including 1937 Dhow set to 2R mint, 1939-48 set to 10R mint, RSW set mint, 1951 Surcharge set mint, Seiyun 1942 set mint, RSW set mint, 1951 Surcharge set mint, Qu'aiti 1942 set mint, RSW set mint, 1951 Surcharge set mint, mainly fine {CC} US5	£107	ADEN - KATHIRI			
1005		1937-65 Mint and used collection on stock leaves(389) with some shades and duplicates, including 1951 surcharge set mint, 1953-63 set to 20s(3) mint, States with some mint sets, mainly fine {CC} US4	£95	<i>For more lots, please see the GALLERY section at the front of the catalogue</i>			
1006		1937-66 Aden & States m.m. or u.m. collection on A4 stock sheets. Incls. 1937 Aden Dhows to 2r. 1939 set to 5r. 1951 surch set to 2/-, 1953 values to 20/- with shades of 5c, 10c 15c, 70c 1/-, 2/-, 5/- & 10/- .Mukalla 1942 set of 11 2r with faults. 1951 set of 8. Hadhramaut 1955 set excl. the 10c. SA Fed 1966 optps. Slightly mixed condition. (95) Cat. £550 {CC} US5	£80	1045	1-11	1942 KGVI - full set of 11v, 1/2a to 5r, UM (1/2a LMM, h/r). 2r with diagonal gum crease and 3a with light gum toning. Cat. £65 {MH} US	£31
1007	16-27	1939 Pictorial set of 14 to 10r with 1/2a extra shade, m.m with bright colours. (14) Cat. £130 {MH} US3 (image available online only)	£51	1046	1-11	1942 Pictorial issue set of 11 vals 1/2a to 5r, f.u. with small h/r. (11) Cat. £80 {U} US	£43
1008	16-27	1939 KGVI Definitives set m.m. SG 27 10r is f.u. Cat. £106 {MX} US7 ..	£17	1047	1-11	1942 Pictorial set of 11 vals 1/2a to 5r plus extra shade of 2a hinged on a Simplex album page, f.u. (12) Cat. £82 {U}	£48
1009	16-27	1939-1948 KGVI Pictorial issue set of 13 vals 1/2a to 10r, mint small h/r. Very fresh bright colours. (13) Cat. £120 {MH} US5	£36	1048	1-11	1942 Full set of 11v, 1/2a to 5r lightly MM (small h/r on a few values), 4v including 5r, UM Cat. £65 {MH} US	£32
1010	16-25	1939-48 KGVI - set of 10v to 2r, fine, fresch colours, lightly MM with some hinge remnants. Cat. £47 {MH} US2	£18	1049	1-11	1942 Full set of 11v, 1/2a to 5r, wmk Mult Script CA, set complete mint, all UM except 8a, lightly MM with h/r. Cat. £65 {UM}	£42
1011	16-27	1939-48 set to 10r (toned gum), m.m. (13) Cat. £130 {MH} US	£34	1050	1-11	1942 Set(11) fresh m.m. Cat. £65 {MH} US2	£17
1012	16-27	1939-48 KGVI Pictorial set of 13 vals 1/2a to 10r plus SG16a - 1/2a Bluish Green hinged on a Simplex album page, f.u. Average centring. (14) Cat. £49 {U}	£28	1051	1-11	1942 pictorial issue set of 11 vals 1/2a to 5r, f.u. with small h/r. (11) Cat. £80 {U} US2	£38
1013	16-27	1939-48 KGVI Pictorial set of 13 vals 1/2a to 10r plus SG16a - 1/2a Bluish Green, f.u. with small h/r. (14) Cat. £49 {U} US	£25	1052	1-11	1942 Sultan of Seiyun set of 11 vals 1/2a to 5r, mint small h/r. Average centring. Very fresh bright colours. (11) Cat. £65 {MH} US3	£25
1014	16-27	1939-48 KGVI pictorial set to 10r, very fine mint(13) Cat. £130 {MH} US (image available online only)	£62	1053	1-27	1942 to 1951 issues complete, m.m., plus 1942 set to 2r and RSW fine used. (41) Cat. £210 {X} US	£62
1015	16-27	1939-48 set to 10r, incl. 1/2a shade, fresh, fine mint. (14) Cat. £135 {MH} PH Plate 3	£54	1054	14-15	1949 KGVI Royal Silver Wedding set of 2 vals mint small h/r. Very fresh bright colours. (2) Cat. £20 {MH} US2	£8
1016	16-27	1939-48 Set to 10R(11) mint Cat. £120 {MH} US4	£19	1055	20-27	1951 Pictorial issues surch with currency change set of 8 vals 5c on 1a to 5s on 5r, f.u. with small h/r. Average centring. (8) Cat. £110 {U}	£65
1017	16-27	1939-48 Set to 10R(13) fresh m.m. Cat. £130 {MH} US2	£33	1056	20-27	1951 Pictorial issue surchd with currency change set of 8 vals 5c on 1a to 5s on 5r, f.u. (5c on 1a, 10c on 2a, 15c on 2 1/2a and 1s on 1r all on individual pieces), f.u. (8) Cat. £110 {U} US	£64
1018	16-27	1939-48 KGVI set to 10r with extra shade of 1/2a, very fine mint(14) Cat. £135 {MH} US2 (image available online only)	£41	1057	20-27	1951 Currency change - full set of 8v, lightly MM, hinge trace. Cat. £55 {MH} US	£25
1019	16-27	1939-48 KGVI - full set of 13v plus all additional shades, wmk Mult Script CA, p12 1/2, very fine used. Mounted (hinged) on album page where colours/shades are noted, as laid out by Murray Payne, but catalogue value per SG. Total of 23 stamps. Cat. £275 {U} US3	£119	1058	20-27	1951 Full set of 8 surcharged values, 5c on 1s to 5s on 5r, wmk Mult Script CA, lightly MM with hinge trace. Cat. £55 {MH}	£32
1020	16-27	1939-48 KGVI - set of 12v to 10r missing 2a from full set, wmk Mult Script CA. LMM to large part o.g. (5r & 10r large part o.g.). 3a has paper undulations from hinge(?) and not included in estimate. Cat. £118 {MH} US4	£25	1059	20-27	1951 Surcharge set(8) fresh m.m. Cat. £55 {MH} US2	£15
1021	16-27	1939-48 KGVI Pictorial issue vals 1/2a to 10r (Missing SG25 - 2r), mint small h/r. Very fresh bright colours. (12) Cat. £107 {MH} US8	£18	1060	20-27	1951 Sultan Jafar Ibn al-Mansur al-Khatir pictorial issue surcharged with new values set of 8 vals 5c on 1a 5s on 5r, mint small h/r. (8) Cat. £55 {MH} US2	£25
1022	16-27	1939-48 KGVI Pictorial set of 13 vals 1/2a to 10r plus SG16a - 1/2a Bluish Green, mint small h/r. Very fresh bright colours. (14) Cat. £135 {MH} US2	£62	1061	20-27	1951 Currency changed set of 8 vals 5c on 1a to 5s on 5r, mint small h/r. (SG21 - 10c on 2a and SG22 - 15c on 2 1/2a both have p/p NW corner, very fresh bright colours. (8) Cat. £55 {MH} US3	£16
1023		1942-65 Mainly mint collection(273) including 1953-63 set to 20s(both), Seiyun 1942 set, RSW set, 1951 surcharge set, 1954 set, Hadhramaut 1942-6 set, RSW set, 1951 surcharge set mint and used, South Arabia inc 1965 set, mainly fine {CC} US6	£71	1062	29-41	1954-64 2 full sets, 1954 wmk MSCA 5c to 10s lightly MM, some h/r (50c with gum thin) and subsequent 1964 wmk change to St Edward's Crown Block CA, 70c to 1s.50 very lightly MM, hinge trace. Cat. £42 {MH} US	£18
1024	30-31	1949 GVI Silver Wedding pairs for Aden l.m.m. Seiyun SG14-15 toned m.m. & Mukalla SG14-15 l.m.m. (6). Cat. £80 {MH} US	£36	ADEN - QU'AITI			
<i>For more lots, please see the GALLERY section at the front of the catalogue</i>							
1063	12-28	Victory set u.m, 1948 RSW set m.m., 1949 UPU set m.m., 1951 surcharge set u.m. (17) Cat. £55 {UM} US3	£21	1064	11	1942-46 Pictorial issue 5r Brown & Green f.u with small h/r. (o/c SE) Cat. £26 {U}	£14

Lot No	Cat No	Description	Estimate
Aden - Qu'aiti - continued			
1065	1-11	1942-46 Full set of 11v, 1/2a to 5r, lightly MM, hinge trace. Cat. £70 {MH} US	£31
1066	1-11	1942-46 Sultan Sir Saleh bin Ghalib Al-Qu'aiti set of 11 vals 1/2a to 5r, mint small h/r. Very fresh lovely bright colours. (11) Cat. £70 {MH} US2	£33
1067	1-11	1942-46 Sultan of Shihir and Mukalla set of 11 vals mint small h/r. Lovley fresh bright colours. (11) Cat. £70 {MH} US3	£29
1068	1-11	1942-6 Set(11) fresh m.m. Cat. £70 {MH} US2	£17
1069	20-27	1951 Currency change - full set of 8v, very lightly MM, hinge trace. Cat. £35 {MH} US	£18
1070	20-27	1951 Currency change set of 8 vals surcharged with new values 5c on 1a to 5s on 5r, mint small h/r. Fresh bright colours. (8) Cat. £32 {MH} US3	£12
1071	71-78	1966 World Cup set u.m. Cat. £24 {UM} US	£11
ADEN - SHIHR AND HADHRAMAUT			
1072	1-40	1942 to 1955 issues complete, fine m.m. Cat. £162 {MH} US	£53
1073	1/15	1942-46 set to 5r, 1949 RSW, fine used. (13) Cat. £76 {U} US	£27
1074	1-11	1942-46 Full set of 11v, 1/2a to 5r, wmk Mult Script CA, set complete mint, all UM except 1r, lightly MM with very faint hinge trace. Cat. £70 {UM}	£45
1075	1-11	1942-46 KGV Definitives set m.m. The 5r is fine u.m. Cat. £70 {MH} US7	£14
1076	20-27	1951 Full set of 8 surcharged values, 5c on 1a to 5s on 5r, lightly MM, small h/r. Cat. £35 {MH}	£17
ADEN - STATES			
1077		1942-51 KGV issues for both states, very fine mint, complete including RSW pairs. (54) Cat. £274 {MH} US	£125
1078	14-15	1949 Silver Wddding pairs for Seyiun and Hadhramaut m.m. (4) Cat. £40 {MH} US	£20
1079		1967-9 Collection of unmounted mint sets(122 stamps, 11 mini sheets) including 'appendix' issues, noted 1967 Cape Kennedy 500f mini sheet perf and imperf, Landing on the Moon mini sheet imperf, fine {CC} US4	£45
AEGEAN ISLANDS			
1080	3F-13F,etc	1912-21 Overprint on Italy set, also 1930 Ferrucci Postage set, 1932 Garibaldi Postage set(26) fine m.m. on an album leaf Cat. £430 {MH} US5	£43
AITUTAKI			
1081	12	1911-16 Birds 1s vermilion mint, heavily mounted Cat. £60 {MH} US3	£22
1082	12	1911-16 Birds 1s vermilion mint, oxidized Cat. £60 {MH} US3	£10
1083	317-52	1981 Birds set to \$5 complete(36) fine unmounted mint, values to 70c are se-tenant pairs Cat. £80 {UM} US3	£36
1084	017-37	1985 Official-Birds set complete(21) fine unmounted Cat. £125 {O} US3	£50
AJMAN			
1085	MS78-86	1966 Stamp Centenary, 2 x MS from longer set, and set of 8v from Churchill Commemortion (missing MS). All UM. Cat. £33 {UM} US5 (B)	£10
1086		BUTTERFLIES 1972 BIRDS & BUTTERFLIES - collection in mounts on album page, most have been found in an on-line listing. A handful of used stamps, the vast majority are UM. Total of 81 stamps, 2 sheetlets and 17 MS. Value of on-line listing £242 plus many others without value. How much are they worth? {CC} US2	£32
ALBANIA			
1087		1914-67 Collection neatly presented on A4 stock pages entirely m.m. or u.m. Slightly mixed condition particularly on the earlier material but overall a very good lot with many £20+ sets & individual items. Incls. Prince William I no opt values unlisted by SG on the market as a result of 'leakage'. 1925 2f Air SG191. 1928 Air Brindisi opt on 25q block of 4 SG224 u.m. 1928 2f & 3f Air SG227 & 228 unused no gum Cat £120 each. 1931 Airs 4 values. 1937 mini sheet SG MS320a m.m. 1942 SG373-79 set of 7 u.m. 1949 Gen Envor set. 1953 set of 8. 1963 Olympics set as blocks of 4 u.m. etc (250+) Cat. £1200 {CC} US4	£263
1088	365	1939 Air 20q brown fine looking m.m. with light h/r. Cat. £110 {MH} US4 (image available online only)	£35
1089	366-72	1940 Pictorials and Airs set m.m. Cat. £80 {MH} US	£31
1090	643-644	1960 Lenin birth 90th Anniversary pair in unmounted mint blocks of 12 Cat. £105 {UM} US3	£17
1091	737	1963 8L black & deep green. Battle of Stalingrad/Stalin commemorative x 10 unmounted mint examples Cat. £135 {UM} US3	£22
1092	737	1963 8L black & deep green. Battle of Stalingrad/Stalin commemorative x 30 unmounted mint examples Cat. £405 {UM} US3	£58
1093	763-68	1963 Soviet Cosmonauts set as imperf multiples 3l, 7l & 20l as vertical strips of 3 each. 5l & 14l as vertical strips of 4 each. 11l as block of 4. SG Very fine u.m. Cat. £75 {UM} US4	£28
1094	900-901	1965 I.T.U. Centenary pair in unmounte mint part sheets of 40, very fresh(80) Cat. £376 {UM} US3	£61
1095	1291-97	1969 Contemporary Heroes x 38 unmounted mint of each, in large blocks plus a couple loose. Very fresh, fine & unusual (266) Cat. £456 {UM} US3	£65
1096	1949-1954	1978 Centenary of the League of Prizren x 35 sets in blocks & strips, unmounted mint. Very fine (210) Cat. £595 {UM} US3	£72
1097	2120-2121	1982 Centenary of the Discovery of TB. 80q & 1L10 in u.m. marginal blocks of 32, very fine Cat. £576 {UM} US3	£86
1098	2120-2121	1982 Centenary of the Discovery of TB. 80q & 1L10 in u.m. marginal blocks of 4, very fine Cat. £72 {UM} US3	£17
1099	2120-2121	1982 Centenary of the Discovery of TB. 80q & 1L10 in u.m. marginal blocks of 4, very fine Cat. £72 {UM} US3	£17
1100	2122-2125	1982 Paintings of Kosovo set of 4 x 76 sets plus 4 sets of 25q, 80q & 1L55. All very fresh unmounted mint Cat. £900 {UM} US3	£130
1101	2145-6	1982 Eighth Young Communist Congress 80q & 1L10 in part sheets of 20 with sheet margins, very fine unmounted mint Cat. £540 {UM} US3	£72
1102	2370-71	1987 75th Anniv. Of Albanian Postal Administration, unmounted mint pair in part sheets of 20. Very Fine (40) Cat. £445 {UM} US3	£65
ALGERIA			
1103	1-33	1924 Overprints on France to 5f m.m., not complete but with high values (28 of 33) Cat. £55 {MH}	£20

Lot No	Cat No	Description	Estimate
Algeria - continued			
1104	34-68	1926 Definitives to 5f, not complete as some were issued later (21) Cat. £56 {MH}	£20
1105	155-63	1939 Monument Fund set m.m. plus New York fair m.m. Cat. £72 {MH}	£28
1106	290,293	1949 1949 Airs 50f and 500f. Also UPU set SG 295-7 m.m. Cat. £61 {MH}	£25
ANDORRA			
1107	14-19B	Definitives to 25c m.m. (6) Cat. £78.5 {MH}	£30
1108	FD24-31	1931 Postage Dues, missing SG FD30 m.m. (7) Cat. £64 {MH} US4	£18
1109	FD32-38	1931 Postage Dues m.m. (5 of 7). Missing SG 35-6. Including SG FD 37 and 38 (cat £410) Cat. £464 {MH} US4 (image available online only)	£124
1110	FD24-31,82	1931-35 Postage Due set of 8 plus 1935 1c grey-olive. All very fine mint (9) Cat. £85 {PD} US7 (B)	£12
1111		1931-51 Balance mint collection of French Post Offices on leaves. With a good range of 1944-51 issues m.m. with higher values. Also some 1932-33 values to 50f. Cat value £650+ (6 pages). Mainly fresh mint. Cat. £650 {MH} US5	£85
1112	F24-81	1932 Views values to 50f including some key values fresh m.m. (36) Cat. £392 {MH} US5	£90
1113	F24-81	1932 Long Pictorials set, apparently one value missing but high values are present m.m. (56). Cat value £1000+ Cat. £1000 {MH} US5	£249
1114	F105-142	1944 Pictorials values to 50f with some better values (17) Cat. £130 {MH} US5	£30
1115	FD143-50	1946 Postage Dues, to 20f m.m. Cat. £39 {MH} US4	£12
1116	F143	1950 Chamois 100f marginal u.m. Cat. £140 {UM} US5	£37
1117	F163-5	1955-8 High value Airs with birds u.m. (3) Cat. £265 {UM} US5 (image available online only)	£65
1118	67	1972 8p Europa in an unmounted mint block of 4, very fresh, fine & rare Cat. £900 {UM} US12 (image available online only)	£30
1119	F277-F278	1976 BUTTERFLIES - both values, 80c & 140 in blocks of 4, UM. Cat. £39 {UM} US2	£22
1120		1987-95 BUTTERFLIES - sets from 1993, 1994, 1995, moth from 1987 Nature Protection set, 2014 & 2015 Flora and Fauna 95c, UM. Cat. £30 {UM} US2	£17
ANDORRA - FRENCH POST OFFICES			
<i>For more lots, please see the GALLERY section at the front of the catalogue</i>			
1121	F1/18	1921 1/2c to 10c then 30c to 1fr50, all very fine used(15) Cat. £484 {U} PH Plate 3	£170
1122	24A	192-38 perf 14 4p magenta, centred to SW, h/e, fresh m.m. Cat. £110 {MH} US8	£13
1123	FD24-FD34	1931-32 Postage Dues set of 8 to 3fr, & 2nd type: 1c green, 10c carmine & the scarce 60c red. All very fine used(11) Cat. £206 {PD} PH Plate 3	£70
1124	F25/F62	1932-43 Very fine used pictorial values between 1c & 50fr, 44 values, no duplication, includes 20c on 50c opt. Very clean & fine group awaiting completion! Cat. £530 {U}	£180
1125	F83/96	1936-42 Arms to 70c(ex 35c) very fine used (13) Cat. £50 {U}	£20
1126		1937-70 A small used group including 1943 Dues to 20fr, 1944(August) set of 8, 1961-70 pictorials, most values to 10fr, etc. A very fine selection (46) Cat. £240 {U}	£80
1127	FD101-FD111	1943-46 Postage Dues set of 11, very fine used Cat. £100 {PD}	£40
1128	F105-F142	1944-51 Complete set of 39 pictorials, all very fine used. Cat. £300 {U} PH Plate 3	£120
1129	FD142-52	1946-59 P. Due 1F to 100F, u.m. (9) Cat. £273 {PD} US PH Plate 3	£142
1130	FD144-52	1946-59 Postage Due set to 100F (ex. 10c), u.m. (9) Cat. £273 {PD} US PH Plate 3	£142
1131	FD144-52	1946-59 P. Due set to 100F, ex. 10c, u.m. (9) Cat. £272 {PD} US PH Plate 3	£142
1132	FD144-52	1946-59 P. Due 1F to 100F, u.m. (9) Cat. £273 {PD} US PH Plate 3	£142
1133	F163-5	1950 High value airs set u.m. Slight toning on 200f. Cat. £265 {UM} US8	£46
1134	E144-E162	1955-56 set of 19 very fine used Cat. £250 {U} PH Plate 3	£90
1135	F163-F165	1955-57 Air: 100fr, 200fr & 500fr, all very fine used Cat. £130 {U} PH Plate 3	£50
1136	F156	1955-58 pictorial 30f, fine u.m. Cat. £60 {UM} US	£32
1137	F156	1955-58 pictorial 30f, fine u.m. Cat. £60 {UM} US	£32
1138	F156/8	1955-58 pictorials 30f and 40f, fine u.m. Cat. £135 {UM} US	£71
1139	F156/8	1955-58 pictorials 30f and 40f, fine u.m. Cat. £135 {UM} US (image available online only)	£71
1140	F158	1955-58 pictorial 40f, fine u.m. Cat. £75 {UM} US	£40
1141	F158	1955-58 pictorial 40f, fine u.m. Cat. £75 {UM} US	£40
1142	F162	1955-58 pictorial 75f, fine u.m. Cat. £100 {UM} US	£53
1143	F162	1955-58 pictorial 75f, fine u.m. Cat. £100 {UM} US	£53
1144	F162	1955-58 pictorial 75f, fine u.m. Cat. £100 {UM} US	£53
1145	F162	1955-58 pictorial 75f, fine u.m. Cat. £100 {UM} US (image available online only)	£53
1146	F163	1955-58 Air 100f, fine u.m. Cat. £25 {UM} US	£13
1147	F163-4	1955-58 Airs 100f and 200f, fine u.m. Cat. £75 {UM} US	£40
1148	f164	1955-58 Air 200f, fine u.m. Cat. £50 {UM} US	£27
1149	F186/F191	1963-64 Andorran History series 1 & 2, all very fresh & fine mint.(5) Cat. £100 {MH} US3	£29
1150		1966-87 A very clean mint collection on printed leaves, mainly 1960's to 70's, usual excellent thematic interest (Europa, Sports, Space, Nature, etc.) (124 + booklet) Cat. £600 {MH} US3	£130
1151	f210-211var	1968 Imperf (proof?)pairs of 25c green & black and 30c plum, 'Frescoes in House of the Valleys', very fine unmounted mint {UM} US3	£15
ANDORRA - SPANISH POST OFFICES			
1152		1929 Used definitive values from 2c(both) with many values to 50c, includes 45c pair. Very fine group (12) Cat. £54 {U}	£20
1153	E26,E54	1929-49 1929 Express letter 20c scarlet & 1949 25c orange vermilion Express Letter, both very fine used Cat. £55 {U}	£20
1154	43-54	1948-53 10c to 10p plus 1p deep purple brown air, all nicely used, 1p35 has one damaged perf. Otherwise very fine & scace.(12) Cat. £170 {U} PH Plate 3	£50
1155	67	1972 Europa 8p very fine u.m. Cat. £150 {UM} US3 (image available online only)	£61

Lot No	Cat No	Description	Estimate	Lot No	Cat No	Description	Estimate
Andorra - Spanish Post Offices - continued				Antigua - continued			
1156	67	1972 8ptas Europa in an u.m. block of 4, very fine Cat. £900 {UM} US9 (image available online only)	£55	1193	34/46	1903-07 2½d, 3d and 1s (chalky paper, rubbing at top), 1908-17 2½d, good used. Cat. £203 {U} US	£37
1157	67	1972 8p Europa in u.m. block of 4. Very fine Cat. £900 {UM} US11	£33	1194	41,49	1908-17 SG 41 control block of 4 m.m. and 1/- SG 49 m.m. Cat. £50 {MH} US	£18
1158	67	1972 8p Europa in u.m. marginal block of 4. Very fine Cat. £900 {UM} US11 (image available online only)	£38	1195	41,etc	1908-17 CC set ex 2d mint(7), the 2s has traces of gum toning Cat. £170 {MH} US4	£38
1159	67	1972 Europa 8 Ptas block of four fine unmounted mint Cat. £600 {UM} US8	£47	1196	41-50	1908-17 set to 2s, incl. all shades, the 2½d ultramarine is toned, m.m. (11) Cat. £238 {MH} PH Plate 3	£130
1160	67	1972 Europa 8 Ptas block of four fine unmounted mint Cat. £600 {UM} US8	£47	1197	49	1908-17 KGV 1/- value m.m. Cat. £30 {MH} US	£13
1161	67	1972 Europa 8p very fine u.m. Cat. £150 {UM} US3 (image available online only)	£61	1198	50	1908-17 KGV - 2s grey-green and violet, wmk Mult Crown CA, p14. Very fine used. Cat. £130 {U} US3 (image available online only)	£58
1162	303	2002 Europa Circus thematic 50c in an unmounted mint block of 4, very fine Cat. £88 {UM} US3	£22	1199	41-50, 52-54	1908-18 MCA wmk set to 2/- with both ½d & 1d shades plus War Stamp trio. All mint, some with small gum tones, but a lovely looking set.(13) Cat. £190 {MH} US2	£50
1163	303	2002 Europa 0.50 circus thematic in a complete u.m. sheet of 50. Very fine Cat. £1100 {UM} US3	£86	1200	41-54	1908-18 KGV - set of 9v to 1s with additional shades of ½d and both 1d values. Also includes all 3 "War Tax" ovpts. Fine to very fine used, mounted (hinged) on album pages where colours/shades are noted. Total of 15 stamps. Cat. £225 {U} US3	£96
1164	303	2002 0.50 Euros: Europa (Circus) in an u.m. block of 4, very fine Cat. £88 {UM} US3	£23	1201	41-49	1908-1917 Pictorial issue vals ½d to 1s, mint small h/r. (SG46 - 2½d Ultramarine overall gum toning, SG47 - 3d and SG48 - 6d toned perf.) (10) Cat. £140 {MH} US5	£30
ANGUILLA				ANGUILLA			
<i>For more lots, please see the GALLERY section at the front of the catalogue</i>				<i>For more lots, please see the GALLERY section at the front of the catalogue</i>			
1165		1969 Addressed Forces Air Letter posted June 1969. Exact date deleted by FPO 1046 from a 'limited' situation. Postage paid with GB Concorde 4p stamp. Specialist moderns dealer retail price £20. {C} US5 (B)	£10	1202	205b/15	1911-22 5c, 7c, 10c, 20c and 50c (tiny gum scrape), fresh l.m.m. (5) Cat. £300 {MH} PH Plate 64	£108
1166		1970-2006 BUTTERFLIES - collection in mounts on album pages, containing 11 stamps, 1 sheetlet and 3 MS. Part set from 1970 island scenes and 1985 Christmas where butterflies are included in the design, and 2006 butterfly set, all UM. Cat. £49 {CC} US2	£26	1203	51	1913 5s grey-green and violet, v.g.u. Cat. £150 {U} US (image available online only)	£49
ANTIGUA				ANTIGUA			
<i>For more lots, please see the GALLERY section at the front of the catalogue</i>				<i>For more lots, please see the GALLERY section at the front of the catalogue</i>			
1167	1	1862 no watermark rough perf 14 to 16 6d blue-green, centred to NE, very fresh, traces of gum only, unused. Cat. £800 {MH} PH Plate 3	£97	1204	51	1913 5s, fine l.m.m. Cat. £95 {MH} PH Plate 3	£59
1168	5	1863-1867 QV 1d Rosy Mauve Wmk Small Star, rough perf f.u. (o/c NE) Cat. £80 {U} US5	£24	1205	51	1913 5s grey-green and violet, light toning, m.m. Cat. £95 {MH}	£25
1169	6-7	1863-1867 QV Wmk Small Star, rough perf issues SG6 - 1d Dull Rose 3 full margins no right hand margin and SG7 - 1d Vermilion both f.u. (2) Cat. £85 {U} US5	£19	1206	51	1913 5s grey-green & violet wmk MCA, fresh m.m. well centred. (1) Cat. £95 {MH} US3	£32
1170		1863-1935 Mainly mint collection on Imperial leaves(50) including 1921-9 MCA set to 5s, Script set to 2s, mainly fine {CC}	£54	1207	52-61	1916-18 War Stamp issues, 1921-29 Mult Crown set to £1, fresh, fine m.m. (10) Cat. £310 {MH} PH Plate 3	£216
1171	17/94	1863-1935 A small mint & used collection on printed leaves from 1876 QV 1d unused (small thin, not counted in cat value), later QV vals to 4d(2) used, 1903-17 mainly mint vals to 1/(some with gum toning), War Stamps mint, KGV defs, mainly mint vals to 2/6, five mint Tercentenary vals to 1/- & Silver Jubilee set vfu. Clean collection (40@) Cat. £235 {MX} US2	£58	1208	52-61	1916-29 KGV MCA set m.m., £1 fresh deep colour l.m.m, also 1916-7 & 1918 War ovpt. (10) Cat. £310 {MH} US3 (image available online only)	£105
1172		1863-1949 Mint and used collection on leaves(61) including some better early issues, 1913 5s green and violet mint, 1935 Silver Jubilee set mint, 1948 RSW set mint, mainly fine {CC} US3	£90	1209	62-74	1921-29 KGV - 9 values from longer set, wmk Mult Script CA. Lightly or very lightly mounted mint. ½d, 1d carmine-red, 1d bright violet, 1½d carmine-red, 1½d dull orange, 2d, 2½d ultramarine, 2½d orange-yellow, 3d. Cat. £60 {MH} US5	£15
1173	6, 18	1863-67 small Star 1d dull rose, 1876 CC 6d blue-green, good used. Cat. £77 {U} US	£20	1210	62/80	1921-29 KGV Script wmk set (ex 2½d ultramarine), very fresh & fine mint(17) Cat. £232 {MH} US2 (image available online only)	£75
1174	8, 15	1863-67 6d green (irregular perfs, off-centre) and 1872 perf 12½ 6d (repaired corner), fair to good used. Cat. £38 {U}	£10	1211	62-79	1921-29 KGV - 17v from set of 18 (missing 4s) plus 1d mauve, wmk Mult Script CA. Mint, lightly mounted to large part o.g. Couple lightly toned, 2½d bright blue with large thin (not included in estimate). Nice, fresh colours. Cat. £170 {MH} US3	£51
1175	9	1863-67 6d dark green, centred to top, fine used. Cat. £28 {U}	£11	1212	62-80	1921-29 Mult Script set to 4s, plus 1d mauve, fresh, fine m.m. (19) Cat. £272 {MH} PH Plate 3	£189
1176	7, 16, 25	1863-84 Group of early QV Heads with 1d Vermilion wmk small star f.u. SG7. 1d lake wmk Crown CC cds used SG16. 1d wmk Crown CA carmine red fine m.m. & 2 x cds used. (5) Cat. £55 {U} US3	£21	1213	62-80	1921-29 KGV Wmk Multi Script CA Definitive 18 vals ½d to 4s (Missing SG65 - 1d Brigh Scarlet) but includes SG64a - 1d Mauve, mint small h/r. (SG73 - 2½d Ultramarine soiled) Lovely fresh bright colours. (18) Cat. £200 {MH} US5	£54
1177	13/18	1872-76 QV CC watermark, a small mint & used range with 1d x 4 m or unused, x 6 used (one pen cancelled), includes a re-entry (Row 2/20), 6d perf 12½ x 3 used & perf 14 x 2 used. A useful lot for the specialist (15) Cat. £950 {MX} US9	£44	1214	78	1921-29 KGV - 2s6d black and red/blue, wmk Mult Script CA, mint, very light hinge trace, couple of short perfs. Cat. £50 {MH} US5	£14
1178	13/20	1872-79 QV used selection with 1872 1d(both) & 6d(2), 1876 1dlake & 6d(2 - one with reversed wmk) & 1879 4d blue. Fine to very fine group (8) Cat. £130 {U} US5	£27	1215	61	1921-9 MCA £1 purple and black/red fresh m.m., very fine Cat. £275 {MH} US2 (image available online only)	£133
1179	21 - 23	1882 QV - ½d, 2½d & 4d, set of 3v, wmk Crown CA, p14. Good used, h/r. Cat. £88 {U} US5	£18	1216	62-80	1921-9 Script set mint(18), a few have minor gum faults Cat. £250 {MH} US	£89
1180	21/8	1882 ½d and 2½d, 1884-87 2½d and 4d, good used. Cat. £92 {U} US	£23	1217	80s	1922 4/- grey-black & red wmk Script ovpt. Specimen. M.m. with some tone spots on the gum. Cat. £100 {S} US5	£20
1181	22-27	1882 2½d and 4d, 1884 1d, 1884-87 1d (both) and 2½d, a couple with single torn perfs, g.u. (6) Cat. £117 {U} US5	£15	1218	81/8	1932 Tercentenary set to 1s, ex. 2d, fine used. (7) Cat. £85 {U} US	£30
1182		1882-1929 Small group of mint issues with QV ½d dull green very fresh right marginal block of 4 u.m. (some tone marks on the margin only) SG21. GV 1921 definitives with 3d 1/- & 2/6d wmk MCA with some h/r, SG55, 57 & 59. Script wmk 1½d orange, 1½d carmine red, 2d & 3d SG67, 68, 70 & 74 with some h/r.(11). Cat. £85 {MH}	£45	1219	81-89	1932 KGV - Tercentenary. Short set of 9v to 2s6d, light to very lightly MM, some h/r. Cat. £100 {MH} US	£47
1183	21-29	1882-87 Small QV m.m. range incl incl 1884-7 vals to 6d deep green ave h.r. slight toning. (5) Cat. £81 {MH} US3	£22	1220	81-89	1932 KGV - Tercentenary set of 9v, missing 5s from full set. Mostly LMM, ½d & 6d large part o.g. Gum wrinkling affecting appearance to some extent, and 1d lightly toned. Cat. £125 {MH} US3	£41
1184	26	1884-87 QV 1d rose perf 14, very fine, lightly hinged, marginal mint Cat. £60 {MH} US2	£25	1221	81-89	1932 Tercentenary issue vals ½d to 2s6d mint small h/r. (SG86 - 3d overall gum toning). Fresh bright colours. (9) Cat. £128 {MH} US5	£36
1185	30	1884-87 QV - 1s mauve, wmk Crown CA, p14. Fine used, clear profile, h/r. Centred S where frame just clipped by perfs. Couple of short perfs at top. Cat. £140 {U} US5 (image available online only)	£32	1222	81-90	1932 Tercentenary set to 5s (light gum wrinkles, barest trace of hinge), tone spot of 2½d, o/wise fine m.m. (10) Cat. £225 {MH} PH Plate 3	£130
1186	30a	1884-87 1s mauve, TOP LEFT TRIANGLE DETACHED variety, a little rubbed but variety is quite distinct, light cds cancel, v.g.u. Scarce, very few can exist. Cat. £2000 {U} US4 PH Plate 3	£316	1223	89	1932 Tercentenary 2/6d claretwell centred l.m.m. light overall toned gum. Cat. £55 {MH}	£28
1187	31-40	1903 Arms set excl 6d m.m., 2½d is on chalk surface paper, light to ave h.r, 5s repaired corner perf, still an attractive set. (9) Cat. £369 {MH} US3	£103	1224	91-4	1935 Silver Jubilee, fresh, fine mint. (4) Cat. £19 {MH}	£11
1188	36w	1903 Arms 6d purple and drab wmk inv, m.m with h.r. (1) Cat. £190 {MH} US3 (image available online only)	£61	1225	95-107	1937-38 KGVl definitives set to 5/- very fine mint plus two Coronation FDC's, (one is a printed special cover). (10 + 2 covers) Cat. £123 {MH} US5	£27
1189	40s	1903 5/- grey-green & violet, wmk Crown CC ovpt Specimen. Fine m.m. Cat. £110 {S} US5 (image available online only)	£27	1226	95-119	1937-51 Pictorial set to £1 m.m., incl extra shades SG99a, SG100a, SG100b, SG105a, 106a, mostly light h/r, not often this complete. (18) Cat. £260 {MH} US3	£89
1190	31-39	1903-07 Pictorial issue vals ½d to 2s6d (Missing SG38 - 2s), mint small h/r. (SG35 - 3d Overall gum toning and SG37 - 1s heavy horiz crease and 2 tone spots). (8) Cat. £170 {MH} US5	£37	1227	109	1938 GVI £1 slate green very fine u.m. Cat. £45 {UM}	£30
1191	31-40	1903-07 set to 5s, fresh, fine mint. (10) Cat. £325 {MH} PH Plate 3	£216	1228	98-109	1938 KGVl Definitives set m.m. The 2/6 value is f.u. (12) Cat. £114 {MX} US7	£19
1192	34	1903-07 KEVII - 2½d grey-black and blue, UM top left corner marginal block of 4, Plate 1. Folder along vertical perfs and horizontal perfs between stamps. Cat. £80 {UM} US3	£30	1229	98 - 109	1938 - 1951 KGVl - full set of 12v to £1, mint, 3d, 6d & 10s UM, others mostly lightly MM. Cat. £130 {MH} US6	£27
				1230	98 - 109	1938 - 1951 KGVl - Pictorial set (16), including shades of 1d, 1½d and 2d. Mint, large part o.g., some h/r. Cat. £180 {MH} US6	£33
				1231		1938-51 2s6d and 1949 UPU, very fine used. Cat. £41 {U} US5 (B)	£12
				1232	107-108	1938-51 KGVl Pictorial issue 5s Olive-Green and 10s Magenta mint small h/r. Fresh bright colours. (2) Cat. £40 {MH} US3	£16
				1233	98 - 109	1938-51 KGVl - full set of 12v, ½d to £1, mint, UM, light hinge trace to lightly MM. Lovely fresh colours. Cat. £130 {MH} US5	£35
				1234	98-105	1938-51 KGVl - set of 8v to 1/-, lightly MM with some hinge remnants. Small gum thin on 1s (not included in estimate). Cat. £24 {MH} US2	£10
				1235	98-106	1938-51 KGVl - set of 9v to 2/6d, wmk MSCA. Basic shades apart from 1½a dull reddish brown, 2d slate grey, 2/6d brown-purple. Lightly MM, some small h/r. Cat. £82 {MH} US	£40
				1236	98-109	1938-51 KGVl Pictorial issue set of 12 vals ½d to £1, f.u. with small h/r. (12) Cat. £140 {U} US	£75
				1237	98-109	1938-51 KGVl - full set of 12v, ½d to £1, plus additional shades of 1d, 1½d & 2d. Light to very lightly MM, £1 UM. Cat. £155 {MH} US	£71

Lot No	Cat No	Description	Estimate
Antigua - continued			
1238	98-109	1938-51 KGV Pictorial set of 12 vals 1/2d to £1 plus SG99a - 1d Red, SG100a - Dull Reddish Brown, SG100b - Lake-Brown, SG101a - 2d Slate-Grey, SG105a - 1s Black & Red-Brown and SG106a - 2s6d maroon, f.u. hinged on 1 Simplex album page. (18) Cat. £205 {U}	£130
1239	98-109	1938-51 set to £1 (never hinged), incl. all shades ex. 1 1/2d lake-brown, m.m. (17) Cat. £245 {MH}	£103
1240	98-109	1938-51 KGV - full set of 12v, 1/2d to £1 plus 2s.6d maroon, wmk Mult Script CA. Set complete mint, all UM except both 2s.6d & 5s which are lightly MM with h/r and may be worth upgrading to UM. Cat. £185 {MH}	£100
1241	98-109	1938-51 Set to £1(12) v.f.u. Cat. £140 {U} US3	£54
1242	98-109	1938-51 Set to £1 with shades as listed(17) mint, a few are a little heavily mounted Cat. £279 {MH} US4	£38
1243	98-109	1938-51 KGV set of 12 very fine mint Cat. £130 {MH} US2	£41
1244	98-109	1938-51 KGV - definitive issue - full set of 12v plus additional shades as laid out in Murray Payne catalogue (SG cat value). Mounted (hinged) on album pages and colours/shades outlined. Only missing 5s olive-green from all noted shades. Fine to very fine used. Total of 21 stamps. Cat. £225 {U} US3	£96
1245	98-109	1938-51 KGV - Pictorial issue - full set of 12v, plus all listed shades, total of 18 stamps. Mint, mostly large part o.g., or LMM, some h/r. Cat. £270 {MH} US3	£89
1246	98-109	1938-51 KGV - full set of 12v to £1 wmk Mult Script CA. Light to very lightly MM except 5/- mint, large part o.g. Cat. £130 {MH} US4	£32
1247	98-148	1938-51 set to £1 (incl. 1 1/2d and 2d shade) complete to 1963 Red Cross, fresh, fine m.m. (54) Cat. £280 {MH} US5	£60
1248	133-34	1953 QEII definitive \$2.40 & \$4.80 top two values both v.f.u. Cat. £52 {U}	£34
1249	120a-134	1953-62 QEII - Pictorial Issue. Full set of 15v, 1/2c to \$4.80, lightly MM, couple with gum tone spots. Cat. £90 {MH} US5	£22
1250	120a-134	1953-62 QEII - full set of 15v, 1/2c to \$4.80. 1c to \$1.20 lightly MM, h/r, 1/2c, \$2.40 & \$4.80 UM. Cat. £95 {MH} US	£49
1251	120a-134	1953-62 QEII - full set of 15v plus additional shades. Missing only \$1.20 yellowish-olive from all colours/shades listed in SG Part 1. Fine to very fine used (4c brown-red mint), mounted (hinged) on album pages and colours/shades outlined. Total of 19 stamps. Cat. £68 {MX} US3	£29
1252	120a-34	1953-62 QEII definitive set with 1c, 3c & 4c listed shades, l.m.m. (18) Cat. £95 {MH} US4	£26
1253	135	1953-72 QEII virtually complete & mostly u.m. coln from 1953 Coro on Hagner pages, incl 1966-70 Defins set both papers, 1970 Boats, through to 1972 Uniforms. Approx 200 stamps 3 MS & 1 booklet. Cat. £200 {UM} US3	£54
1254	180-195a	1966 QE Pictorial issue complete set of 37 vals 1/2c to \$5. Includes all perf variants, shades and Glazed paper issues superb lot. Mix of u.m. and mint very small h/r. (37) Cat. £152 {MH} US5	£44
1255	180-195	1966-70 QEII - full set of 16v, 1/2c to \$5, perf 1 1/2x11, very lightly MM with faint hinge trace. Cat. £55 {MH} US	£22
ANTIGUA - BARBUDA			
1256	1-11	1922 set to 5s, fresh, v.f.u. (11) Cat. £375 {U} US PH Plate 3	£187
1257	1-11	1922 set to 5r, h/r, fresh m.m. (11) Cat. £150 {MH} PH Plate 3	£86
1258		1985-2010 BUTTERFLIES - (moths/animals/flowers - all with butterflies somewhere in the design). Collection covering the period, emphasis on year 2000. Consists of 61 stamps, 7 sheetlets and 16 MS. In mounts on album pages, all appear to be UM, lovely collection. Cat. £250 {CC} US2	£137
1259	1143MS	1989 Japanese Art both mini sheets fine unmounted mint Cat. £50 {UM} US3	£22
1260	1143MS	1989 Japanese Art both mini sheets fine unmounted mint Cat. £50 {UM} US3	£22
ARGENTINA			
<i>see also GB USED ABROAD</i>			
1261		1858-99 Old Imperial album pages (up to 1900) with a mainly used collection in mixed condition, Incls: early imperf. 1877 surch (large numbers), 1 2 & 8 SG37-39. 1884 surchs. 1888 to 50c blue SG121. 1888 "Telegrafos" issues to 5p SG140. 1899 Liberty to 20p SG241. Official ovpts. (153). Cat. £300 {CC}	£75
1262	54	1882 12c ultramarine imperf proof & a mint example perf 12 unused. {P} US4	£19
1263	108/120	1888-90 1/2c blue, 2c yellow green, 6c dull red, 10c brown, 15c orange, 20c green, 25c violet, 30c brown & 40c slate. The 1/2c & 40c are unused, the rest mint, a fine group(9) Cat. £239 {MH} US4	£38
1264		1888-91 1/2c, 2c, 3c, 5c, 12c, 50c & 60c, all with MUESTRA (Specimen) opts, 1/2c & 2c unused without gum, the rest with o.g., A couple of pulled perfs but a very useful group(7) {S} US4 (image available online only)	£32
1265		1892 15c, 30c, 50c & 80c 'Belgrano' issue, fine IMPERF PROOFS on thin paper in green UNISSUED COLOUR. Note that the 15c value was never issued. Fine group. (As SG 186/8) {P} US8	£25
1266	149/186	1892-98 Rivadavia & Belgrano unused values with 'MUESTRA' overprints: 1/2c blue, 1c brown, 2c green, 3c orange, 5c rose, 10c dull red, 12c deep blue, 16c slate, 30c orange, 50c deep green & 80c dull lilac. All without gum. Good perfs & colours. (11) {S} US4 (image available online only)	£38
1267		1900-2010 Huge mint & used accumulation from mid to modern with main focus on mint & unmounted mint modern period comprising a part of a dealers stock all priced and a large collection in albums of mainly mint 1960-2010 period including sets, single and miniature sheets and another album with the continuation of the modern issues. The lot catalogues many £1000s. (1000's) HEAVY/OVERSIZE LOT - OVERSEAS SHIPPING SURCHARGE APPLIES {CC} US5 (image available online only)	£747
1268	290/989	1900-60 An excellent fine used collection on 60+ old album leaves. All periods well represented & includes a few covers/card, odd departmental opts, Officials include 1901 set of 6 to 50c orange, etc. A super base collection awaiting development (few 100's) {U}	£150

Lot No	Cat No	Description	Estimate
Argentina - continued			
1269		1920 12c blue 'San Martin' issue with 'Large Sun' wmk with straight Rays, perf 1 1/2, a good lightly used copy. A rare stamp missing from most collections. Tiny pin hole shows on reverse. (SG 486B, Cat £275) {U} US5 (image available online only)	£62
1270	576	1928 Air 3P60 blue and grey fine mint Cat. £55 {MH} US3	£17
1271	608-9	1930-31 Revolution 10posos & 20posos, very fine used Cat. £190 {U} PH Plate 49	£70
1272	622/628	1931 revolution Anniversary opts on 5p green & purple, 2p orange & black, 90c purple brown & 3p60 blue & grey. All very fine used(4) Cat. £115 {U}	£40
1273	629-631	1932 Graf Zeppelin opt set of 3 tied on PPC to Munich - special Zeppelin cachet & Friedrichshafen arrival cachet, etc. A really nice item for the Zeppelin enthusiast. {C}	£40
1274		1935 'Philatelic Exposition Buenos Aires' miniature sheet comprising 4 x 10c grey green 'San Martin' issue. A fine mint example. (SG MS654, Cat £95) {MH} US5	£22
1275	MS654	1935 Philatelic Expo min sheet very fine mint Cat. £95 {MH} US4	£25
1276		1950-64 Group of official Postcards and covers all franked with 'SERVICIO OFICIAL' opt issues from the Ministry of Education, National Library (2), Ministry of Social Security, Ministry of Agriculture, National University and the Aeronautica Argentina publication. Addressed to the United Nations at Lake Success, NY, Belgium, USA or Switzerland inc one REG each with various official cachets & markings. (9 items) {C} US8	£25
1277		1985-2014 BUTTERFLIES - UM sets from 1985, 1992 (MS), 2012 Official stamp and 2014 (MS in card covering), plus Insects from 1990. Total of 11 stamps & 2 MS. Cat. £43 {CC} US2	£24
1278		1995-2003 BOOKLETS: Super lot of complete BOOKLETS with various themes inc Food, The Tango, Christmas, The Sky, Carousel, Maria Elena Walsh, Espamer 98 & Cafes. All fine & complete. (SG numbers shown for the booklet panes or stamps only: 2449a, 2461a, 2497a, 2578/81, 2615/8, 2648/51, 2872/5 & 2975ba/2977ba, 8 booklets) {BK} US5	£39
ARUBA			
1279	506-515	2010 BUTTERFLIES - 10 x 220c as half sheet with 2 additional labels, UM. Cat. £45 {UM} US2	£25
1280	591-600	2011 BUTTERFLIES - 10 x 160c as half sheet, UM. Cat. £39 {UM} US2	£22
1281	674-685	2013 BUTTERFLIES - full sheetlet of 24v (2 sets) with central label, UM. Cat. £87 {UM} US2	£47
1282	MS787-MS788	2014 BUTTERFLIES - both MS, Papilio crespontes & Attacus atlas, UM. Cat. £68 {UM} US2	£38
1283	828-837	2015 BUTTERFLIES - 10 x 220c as half sheet with 5 additional labels, UM. Cat. £52 {UM} US2	£29
1284	883-890	2016 BUTTERFLIES - full set of 8v, 85c to 420c, UM. Cat. £29 {UM} US2	£17
ASCENSION			
<i>For more lots, please see the GALLERY section at the front of the catalogue</i>			
1285		1922 KGV Stamps of St Helena ovpt 'Ascension' - SG1-6 - 1/2d to 8d and SG9 - 1s, mint small h/r. Lovely fresh bright colours. (7) Cat. £122 {MH} US2	£56
1286	1-4	1922 1/2d - 2d part set. m.m. with overall toned gum. (4) Cat. £50 {MH} US5 (B)	£10
1287	1-6	1922 KGV - set of 6v to 8d wmk Mult Script CA, St Helena stamps ovpt Ascension. Fine mint, light to very lightly MM. Cat. £80 {MH} US4	£24
1288	1-6,9	1922 Set to 1s mint(7), some slight gum faults Cat. £122 {MH} US	£36
1289	1-9	1922 Issues of St. Helena ovpt Ascension set, very fine mint (9) Cat. £325 {MH} PH Plate 3	£175
1290	1-9	1922 Overprints on St. Helena set mint(9), heavily mounted, some gum toning, the 2s has two blunt corners Cat. £325 {MH} US	£80
1291	1-9	1922 Overprints on St. Helena set(9) fresh m.m., the 3s has a natural gum crease Cat. £325 {MH}	£184
1292	1-9	1922 set to 3s (slightly yellowed gum), m.m. (9) Cat. £325 {MH} PH Plate 3	£140
1293	1-9	1922 ovpt on St Helena et of 9 fine mint, 2s has small mark on front, 3s slight rubbing. (9) Cat. £325 {MH} US3	£99
1294		1922-2003 Mint and used collection in a stock book(299 stamps, 9 mini sheets) including 1934 Pictorial set to 2/6d used, 1938-53 set to 1s mint, strength in QEII mint sets inc 1956 defins, 1963 Birds defins, later with values to £5, mainly fine {CC} US4	£95
1295	10-20	1924 Very fine & fresh l.m. set (12). Cat. £350 {MH} PH Plate 3	£185
1296		1924-33 KGV Badge of St Helena vals - SG10 - 1/2d Grey Black & Black, SG11 - 1d Grey-Black & Deep Blue-Green, SG13 - 2d Grey-Black & Grey, SG14 - 3d Blue, SG15d - 5d Purple & Olive-Green and SG17 - 8d Grey-Black & Bright Violet, mint small h/r. Fresh bright colours. (6) Cat. £92 {MH} US2	£43
1297	10,14,17	1924-33 KGV - Badge of St Helena - 8d grey-black and bright violet. Fine used, with paper undulation around hinged area. Couple of short perfs and missing NW corner perf. Cat. £48 {U} US3	£14
1298	10/18	1924-33 set to 1s, ex. 4d and 6d, v.g.u. (8) Cat. £250 {U} US	£80
1299	10-13	1924-33 KGV - part set of 6v wmk Mult Script CA. 1/2d, 1d (deep blue green), 1 1/2d (2 shades), 2d, 3d. Light to very lightly MM. Cat. £64 {MH} US4	£19
1300	10-20	1924-33 Badge set plus 1d shade mint(13), the 2d is a little grubby, the others are fine Cat. £460 {MH} US	£231
1301	10-20	1924-33 Badge set(12) fresh mint, the 2d has light creasing Cat. £350 {MH}	£216
1302	10-20	1924-33 set to 3s, fine mint. (12) Cat. £350 {MH} PH Plate 49	£238
1303	10a	1924-33 Broken mainmast m.m. with normal for comparism Cat. £130 {MH} US	£58
1304	10c	1924-33 KGV Badge of St Helena - 1/2d Grey Black & Black with 'Cleft Rock' flaw, mint small h/r. Fresh bright colours. Cat. £110 {MH} US2 (image available online only)	£51
1305	11d	1924-33 1d grey-black and bright blue-green, very fresh, fine mint. Cat. £110 {MH}	£65
1306	13a	1924-33 KGV Badge of St Helena - 2d Grey-Black & Grey with 'Broken Mainmast' flaw, mint small h/r. Fresh bright colours. Cat. £275 {MH} US2 (image available online only)	£128

Lot No	Cat No	Description	Estimate	Lot No	Cat No	Description	Estimate
		Ascension - continued				Ascension - continued	
1307	18b	1924-33 KGV Badge of St Helena - 1s Grey-Black & Brown with 'Torn Flag' flaw, mint small h/r. (o/c N) Cat. £400 {MH} US2 PH Plate 3	£185	1350	38-47	1938-53 KGV I - definitive set - set of 33v which includes perf 13, 13.5 & 14. Missing only grey-black and bright red purple (p13) from all colour variations as laid out in Murray Payne catalogue (with SG cat value). Mounted (hinged) on album pages and colours/shades/perfs outlined. Fine to very fine used. Cat. £390 {U} US3	£164
1308	18b	1924-33 KGV Badge of St Helena - 1s Grey-Black & Brown with 'Torn Flag' flaw, mint small h/r. Cat. £400 {MH} US2 PH Plate 3	£188	1351	38-47b	1938-53 Set with all perfs(32) mint, some are heavily mounted, one 6d has a blunt corner Cat. £885 {MH} US	£160
1309	20	1924-33 KGV Badge of St Helena - 3s Grey-Black & Black/Blue, mint small h/r x 2. (o/c NW) Cat. £100 {MH} US2 (image available online only)	£43	1352	38-47b	1938-53 Set to 10s(16) fresh m.m. Cat. £250 {MH} US2	£58
1310	10/33	1924-35 A small m & u group with 1924 1/2d & 1d mint, 2d used, 1934 set to 1/- very fine used & Silver Jubilee 1 1/2d 2d & 5d fresh mint. (14) Cat. £101 {MX} US2	£29	1353	38-47b	1938-53 KGV I - 21 values, including perf varieties except 1d black and yellow-orange p14, 1 1/2d black and vermilion p14, 1 1/2d black and rose-carmine p13, 2d black and red-orange p13, 3d black and grey p13, 6d p13, 1s p13, 2/6d p13, 5/- p13 1/2, 10s p13 1/2. Mostly lightly MM, some toning, notably on 3d black and ultramarine and 1s. Cat. £350 {MH} US4	£64
1311	21-30	1934 Pictorial set mint(10), some light gum toning Cat. £120 {MH} US	£36	1354	38a-47b	1938-53 KGV I Pictorial vals P13 set of 13 vals 1/2d to 10s, f.u. with small h/r. (SG43b - 6d has toning and toned perfs. (13) Cat. £185 {U}	£100
1312	21-30	1934 Pictorial set fine l.m.m. the 5/- with overall lightly toned gum. (10). Cat. £120 {MH}	£60	1355	38b/47b	1938-53 basic set to 10s (perf 14), ex. cheap 1d black & green, plus 1 1/2d black & carmine, m.m. (16) Cat. £320 {MH} PH Plate 3	£151
1313	21-30	1934 Pictorial set(10) fine used Cat. £120 {MH} US	£62	1356	38b-47b	1938-53 KGV I - set of 13v, 1/2d to 10s, wmk Mult Script CA, perf 13. Set complete mint, all lightly MM with h/r (some heavy) except 4d, 6d, 5/- & 10s which are UM. Cat. £150 {MH}	£75
1314	21-30	1934 pictorial set to 5s, v.g.u. (10) Cat. £120 {U} US	£49	1357	38b-47b	1938-53 KGV I - set of 13v, 1/2d to 10s, wmk Mult Script CA, perf 13. Set complete mint, all UM except 1/2d, 1d green & 1 1/2d rose-carmine which are lightly MM with h/r and may be worth upgrading to UM. Cat. £150 {UM}	£90
1315	21-30	1934 pictorial set to 5s, dine m.m. (10) Cat. £120 {MH}	£65	1358	38b-47b	1938-53 KGV I - full set of 13v, wmk Mult Script CA, p13. Light to very lightly MM. Cat. £140 {MH} US4	£35
1316	21-30	1934 Pictorial set(10) mint, the 5s has a gum crease Cat. £120 {MH}	£65	1359	38ba	1938-53 KGV I Pictorial 1/2d Black & Violet P13 with 'Long Centre Bar to E' flaw, superb u.m. Cat. £90 {UM} US2 (image available online only)	£48
1317	21-30	1934 Pictorial set(10) fine mint Cat. £120 {MH} US4	£38	1360	38ba var	1938-53 KGV I - 1/2d black and violet, wmk Mult Script CA, p13 with variety 'Long Centre Bar to E'. Lightly MM but slightly toned. Cat. £90 {MH} US4	£24
1318	21-30	1934 Pictorial set(10) fresh mint Cat. £120 {MH} US2	£58	1361	39	1938-53 KGV I Pictorial Green Mountain 1d Green mint small h/r. (o/c SW) Cat. £45 {MH} US3	£17
1319	21-30	1934 KGV Pictorial issue set of 10 vals 1/2d to 5s, mint small h/r. Very fresh bright colours. (10) Cat. £120 {MH} US2	£56	1362	39/47	1938-53 KGV I mint pictorials 1d black & green (Green Mountain), 1 1/2d black & rose-carmine, 2d black & red-orange, 3d black & ultramarine, 1/-, 2/6, 5/- & 10/- . All first printings, very fine & scarce(8) Cat. £430 {MH} US2 (image available online only)	£118
1320	31-2	1935 Silver Jubilee 1 1/2d and 2d, v.f.u. Cat. £53 {U} US	£18	1363	39/47	1938-53 1d black & green (Green Mountain) plus 3d (both) to 10s, very fine used. (9) Cat. £124 {U} US5	£35
1321	31-34	1935 Silver Jubilee set l.m.m. (4). Cat. £55 {MH}	£28	1364	39a,42a,42c	1938-53 KGV I - new colours (1d & 3d) & value (4d), wmk Mult Script CA, p13 1/2. Lightly MM. Cat. £52 {MH} US4	£15
1322	31-34	1935 KGV - Silver Jubilee set of 4v, lightly MM, h/r on 5d & 1s. Cat. £55 {MH} US	£25	1365	39c-41c	1938-53 KGV I Pictorial vals P14 vals 1d to 2d, f.u. with small h/r. SG39c - 1d Black & Yellow-Orange, SG40c - 1/2d Vermilion, SG40d - 1 1/2d Black & Rose-Carmine, SG41d - 2d Black & Red-Orange and SG41c - 2d Black & Scarlet, f.u. with small h/r. Average centring. (5) Cat. £72 {U}	£42
1323	31-34	1935 KGV Silver Jubilee set of 4 vals 1 1/2d to 1s, mint small h/r. Lovely fresh bright colours. (4) Cat. £55 {MH} US2	£25	1366	40a	1938-53 KGV I Pictorial 1 1/2d Black & Vermilion P13 1/2 'Davitt flaw', mint small h/r. (o/c NW) Cat. £400 {MH} US2 PH Plate 3	£184
1324	31-34	1935 KGV - Silver Jubilee - set of 4v, all with registered postmarks for FDI, '6 MY 35', applied vertically over vignette leaving profile clear. Very fine used. Cat. £110 {U} US3	£47	1367	40a var	1938-53 KGV I - 1 1/2d black and vermilion, p13 1/2, with variety 'Davitt flaw'. Very fine used with part registration oval cancellation. Single short perf at top and right. Cat. £225 {U} US3 (image available online only)	£92
1325	31-4	1935 Silver Jubilee set fresh m.m. Cat. £55 {MH} US	£27	1368	40ba	1938-53 KGV I Pictorial 1 1/2d Black & Vermilion P13 'Davitt flaw', mint small h/r. (o/c N) Cat. £225 {MH} US2 (image available online only)	£98
1326	31-4	1935 Silver Jubilee, fresh, fine mint. (4) Cat. £55 {MH}	£28	1369	40ca	1938-53 KGV I Pictorial 1 1/2d Black & Vermilion P14 'Davitt flaw', mint small h/r. Cat. £350 {MH} US2 PH Plate 3	£165
1327	31-4	1935 Silver Jubilee set fresh m.m. Cat. £55 {MH} US4	£19	1370	40da	1938-53 1 1/2d black and rose carmine perf 14 with Davitt flaw fine used, tiny speck on reverse would probably wash off Cat. £190 {U} US4 (image available online only)	£60
1328	31-4	1935 Silver Jubilee set fresh mint Cat. £55 {MH} US2	£20	1371	40db	1938-53 KGV I Pictorial 1 1/2d Black & Rose-Carmine P14 'Cut Mast and Railings flaw', mint small h/r. (o/c SW) Cat. £140 {MH} US2 (image available online only)	£64
1329	33k	1935 KGV Silver Jubilee 5d Green & Indigo with 'Kite and Vertical Log' flaw, mint small h/r. Lovely fresh bright colours. Cat. £400 {MH} US2 PH Plate 3	£188	1372	41ca	1938-53 KGV I Pictorial 2d Black & Scarlet P14 'Mountaineer flaw', mint small h/r. Cat. £275 {MH} US2 (image available online only)	£129
1330	35-55	1937 to 1949 commems complete, 1938-53 set to 10s incl. some perfs and extra 2s6d, the 3d ultramarine is very fine, fresh, fine m.m. (33) Cat. £365 {MH} US5	£71	1373	42	1938-53 KGV I Pictorial 3d Black & Ultramarine p13 1/2, mint small h/r. Cat. £100 {MH} US2 (image available online only)	£46
1331		1937-49 GVI period omnibus sets with 1937 Coronation, 1946 Victory, SW pair & 1949 UPU set. All m.m. some with h/r's. (11). Cat. £60 {MH}	£30	1374	42	1938-53 KGV I Pictorial issue 3d Black & Ultramarine f.u. with small h/r. Cat. £26 {U} US3	£10
1332	38b-47b	1937-49 KGV I complete mint with Coronation trio, Pictorials to 10/- (all cheaper perfs ex 5/- which is perf 13 1/2), RSW pair UPU & Victory. Lovely fresh lot (27) Cat. £297 {MH} US (image available online only)	£134	1375	42d & 45c	1938-53 KGV I Pictorial issue Perf 13 issues SG42d - 4d Black & Ultramarine and SG42d - 2s6d Black & Deep Carmine, mint small h/r. Average centring. (2) Cat. £36 {MH} US3	£13
1333		1938 Various GVI issues 1/2d, 1d, 1 1/2d, 2d, 3d, 4d 6d 1/- & 2/6d all perf 13. SG38b, 39ab, 40b, 41a, 42ab, 42cd, 43b, 44a & 45c. The 3d 4d & 1/- with faults. Then perf 13 1/2 1d black and green Green Mountain left marginal u.m. with slightly toned & cracked gum SG 39, 3d black & ultra m.m. overall toned gum SG42. (1) Cat. £200 {MH} US5	£30	1376	44a,45,45c	1938-53 KGV I - value plus 2/6 with both perfs, SG 45 and 45c m.m. Cat. £83.5 {MH} US	£36
1334	38b	1938 GVI 1/2d black & violet perf 13 fine m.m. showing right frame line double, listed in Commonwealth cat as CW14a, not listed in SG {MH} ..	£20	1377	45,46,47	1938-53 Perf 13 1/2 2/6d, 5s, 10s fine m.m. Cat. £250 {MH} US4	£38
1335	43a	1938 GVI 6d black & blue perf 13 1/2 m.m. with small h/r showing listed variety, "Boulder Flaw" Cat. £250 {MH} PH Plate 3	£130	1378	45b	1938-53 KGV I Pictorial 2s6d Black & Deep Carmine P13 1/2 'Davitt flaw', mint small h/r. (o/c NW) and 1 p/p bottom left and nibbled perfs top right). Fresh bright colour. Cat. £1600 {MH} US2 PH Plate 3	£540
1336	38-47b	1938-52 KGV I - Pictorial Issue - virtually full set of all stamps issued in p13, 13 1/2 and 14, missing only SG41b (2d p14). Mint, mostly heavily mounted with h/r. 4 values noted that have small, light h/r. Most of the original issue are heavily gum toned, not reflected greatly in the appearance. Total of 30 stamps on stockcard as listed in SG Part 1. Cat. £585 {MH} US3	£153	1379	45ca	1938-53 KGV I Pictorial 2s6d Black & Deep Carmine P13 'Davitt flaw', mint small h/r. (o/c SW). Fresh bright colour. Cat. £1400 {MH} US2 PH Plate 3	£654
1337		1938-53 KGV I Pictorial issue Perf 13 vals SG38b to SG45c - 1/2d to 2s6d and Perf 14 vals SG40c to SG41c - 1d to 2d (Missing SG40e - 1 1/2d Black & Carmine), mix of u.m. and mint small h/r. Very fresh bright colours. (16) Cat. £85 {MH} US2	£39	1380	45ca	1938-53 2s6d, perf 13, with DAVIT FLAW, centred to SE, fresh with white gum, fine l.m.m. SCARCE. Cat. £1400 {MH} US5 PH Plate 3	£431
1338		1938-53 Small selection of 3 x perf 13 1/2 mint small h/r issues. SG39 - 1d Black & Green, SG39a - 1d Black & Yellow-Orange and SG42c - 4d Black & Ultramarine. Average centring. (3) Cat. £77 {MH} US8 (B)	£12	1381	45cb	1938-53 KGV I Pictorial 2s6d Black & Deep Carmine P13 'Cut Mast & Railings flaw', mint small h/r. (o/c SW). Fresh bright colour. Cat. £2500 {MH} US2 PH Plate 3	£1292
1339	38,etc	1938-53 Set to 10s ex 1 1/2d black and rose carmine, 2d black and scarlet(14) fine m.m. Cat. £250 {MH} US4	£38	1382	46	1938-53 KGV I Pictorial 5s Black & Yellow-Brown P13 1/2, mint small h/r. (o/c SE) Fresh bright colour. Cat. £95 {MH} US2 (image available online only)	£43
1340	38/44	1938-53 KGV I pictorials perf 13, 1/2d to 1/- (ex 3d black & ultramarine), very fine mint (9) Cat. £160 {MH} US3	£44	1383	46a	1938-53 KGV I Pictorial 5s Black & Yellow-Brown P13, mint small h/r. (o/c NW) Fresh bright colour. Cat. £48 {MH} US2	£18
1341	38-41b	1938-53 Useful range of low vlupe perf varieties to 2d f.u. (16) Cat. £112 {U} US	£44	1384	47	1938-53 KGV I Pictorial 10s Black & Bright Purple P13 1/2, mint small h/r. Fresh bright colour. Cat. £110 {MH} US2 (image available online only)	£51
1342	38-45	1938-53 KGV I Pictorial issue Perf 13 1/2 vals 1/2d to 2s6d (Missing SG39a - 1d Black & Yellow-Orange and SG42 - 3d Black & Ultramarine), mint small h/r. Very fresh bright colours. (9) Cat. £193 {MH} US2	£90	1385	47	1938-53 KGV I Pictorial issue Perf 13 1/2 - 10s Black & Bright Purple, mint small h/r. (o/c NW) Cat. £110 {MH} US3 (image available online only)	£42
1343	38-46	1938-53 KGV I - short set of 12v, 1/2d to 5s, wmk Mult Script CA, perf 13 1/2. MM, small h/r to part o.g. Most with quite extensive gum toning. Cat. £360 {MH}	£150				
1344	38-46	1938-53 KGV I - set of 11v to 5s, wmk MSCA, p13 1/2, missing 10s top value of p13 1/2. Mint, heavily toned. Cat. £320 {MH} US3	£54				
1345	38-47	1938-53 KGV I - full set of 16v, wmk MSCA. Various perfs: 1d, 3d & 1s p13 1/2, 2d perf 14, others p13. Lightly MM, some h/r and light gum toning on some values (incl 3d black and ultramarine). Cat. £300 {MH} US	£120				
1346	38-47	1938-53 KGV I Pictorial vals P13 1/2 set of 13 vals 1/2d to 10s, f.u. with small h/r. (SG41 - 2d has small pencil annotation on back). (13) Cat. £140 {U}	£84				
1347	38-47	1938-53 GVI definitive set plus most perf changes m.m. some with h/r & overall toned gum. excls 4d & 6d p13 1/2 otherwise complete (29). Cat. £600 {MH}	£300				
1348	38-47	1938-53 KGV I set to 5/- (2) & 10/- (2) m.m. with many of the perf varieties incl p13 1/2 3d black & ultramarine, 5/-, 1-/-, p13 5/- & 10/-, mostly fine l.m.m. fresh. Not often seen this complete. (31) Cat. £682 {MH} US3	£239				
1349	38-47	1938-53 KGV I - full set of 10v, wmk Mult Script CA, with original p13 1/2. 8v lightly MM, 2/6d & 5s superb used. Cat. £300 {MX} US4	£89				

Lot No	Cat No	Description	Estimate
Ascension - continued			
1386	41a	1944 GVI 2d black & red-orange perf 13 complete sheet of 60, been folded through the perfs but Post Office fresh as issued. Early printing too early for the "Mountaineer flaw". Previously sold by Stanley Gibbons. Display quality item. Cat. £90 {UM}	£60
1387		1946-91 Collection in a loose leaf(229 stamps, 5 mini sheets) including 1948 RSW set mint, 1956 set mint, 1963 Birds set mint, 1971 Space set to £1 unmounted mint, ditto fine used, 1976 Birds set to £2 u.m., ditto fine used, 1981-2 Flowers set to £2 u.m., 1986 Ships set to £2 u.m., 1991 Fish set to £2 u.m., mainly fine {CC} US	£134
1388	50-51	1948 KGV - RSW set, lightly MM, small h/r. Cat. £50 {MH} US2	£19
1389	50-51	1948 KGV - RSW set of 2v, lightly MM, small h/r. Cat. £50 {MH} US3 ..	£19
1390	50-51	1948 KGV - RSW set, lightly MM (small h/r). Cat. £50 {MH} US3	£19
1391	50-51	1948 KGV Royal silver Wedding set of 2 vals, mint small h/r. Very fresh bright colours. (2) Cat. £50 {MH} US2	£24
1392	51	1948 KGV - RSW, high value 10/- only, lightly MM, hinge trace. Cat. £50 {MH}	£25
1393	56/86	1953 Coronation, 1956 set to 5s, 1963 BIRDS set to 2s6d, Red Cross, fresh, fine m.m. (26) Cat. £120 {MH} US5	£21
1394	56-69	1953-56 QEII set to 10/- mint, plus Coronation 3d u.m. Very fresh & fine(14) Cat. £141 {MH} US7 (image available online only)	£24
1395	56/88	1953-65 A fine used QEII range with Coronation, 1963 Birds set, FFH, Red Cross & ITU. (20) Cat. £66 {U}	£25
1396	56-263	1953-80 QEII collection written up and presented on stockpages entirely mint or u.m. incl. inverted wmk & unlisted shades, complete for period except a couple of mini sheets. 1956 defin set m.m. 5/- & 10/- u.m. 1963 Birds set low values m.m. 1/6d-£1 u.m. Booklets SB2 & 2A. 1976 Birds set u.m. Finishes with 1980 Ferns & Grasses set. (227 + 3 MS & 2 bklets). Cat. £325 {CC}	£180
1397	57-69	1956 QEII - full set of 13v, 1/2d to 10s, UM apart from 1/2d & 1d, mint with faint hinge trace. Cat. £150 {MH} US	£67
1398	57-69	1956 QEII set to 10/- very fine used (13) Cat. £80 {U}	£30
1399	57-69	1956 QEII pictorial set to 10/- mint, (5/- unmounted), very fresh & fine (13) Cat. £140 {MH} US6 (image available online only)	£26
1400	57-69	1956 Definitive set of 13. m.m. (13) Cat. £140 {MH} US5	£35
1401	57-69	1956 QEII definitive set m.m. some with h/r. Top 3 values fine m.m. (13) Cat. £140 {MH} US4	£32
1402	57-69	1956 QEII - full set of 13 definitives, light to very lightly MM. Cat. £140 {MH} US4	£35
1403	70-83	1963 Birds set to £1 complete(14) fine unmounted mint Cat. £60 {UM} US3	£25
1404	70-83	1963 Birds set to £1 complete(14) fine unmounted mint Cat. £60 {UM} US3	£25
1405	70-83	1963 QEII - Birds - full set of 14v to £1, wmk 12, p14x14 1/2d. Lightly MM, h/r. Cat. £60 {MH} US3	£21
1406	264-607	1980-93 QEII collection entirely u.m. virtually complete for period (missing a few mini sheets), neatly presented & written up on stockpages. Incls s/ ways wmk varieties & booklets: 1980 London Stamp Show through to 1993 Local Flowers. 1981 Flowers complete with extra imprint dates & S/ ways wmk. 1986 Ships of the Royal Navy. 1991 Fish set & complete set cds f.u. Booklets SB3, 3A, 4 & 4A, 5-8,(365, 14MS & 9 bklets). Cat. £330 {CC}	£185
1407		1987-2011 BUTTERFLIES/MOTHS - UM sets for 1987 & 1995, 2008 (15p only); INSECTS for 1988 (£1 moth) & 1989 (15p moth); 1998 Biological Control (15p moth); 2011 Peony (butterflies in margins of MS). Cat. £35 {CC} US2	£17
1408	608-MS794	1993-99 QEII collection entirely u.m. complete for period incl all mini sheets, neatly presented & written up on stockpages. (165 + 15MS). Cat. £375 {CC}	£185
1409	795-932	2000-05 QEII collection entirely u.m. virtually complete for period (missing SG872-3 & MS909), neatly presented & written up on stockpages. 2000 Turtles- Pope John Paul. (120 + 15MS). Cat. £350 {CC}	£185
1410	933-MS1073	2005-10 QEII collection entirely u.m. complete for period incl all mini sheets. From 2005 Christmas- 2010 Girl Guides. Neatly presented & written up on stockpages. (144 + 8MS). Cat. £400 {CC}	£225
1411	1074-1224	2010-15 QEII collection entirely u.m. virtually complete for period (missing MS1101,1127 & 1220. 2010 Battle of Britain sheetlet- 2015 Bicentenary of Settlement. Neatly presented & written up on stockpages. (138 + 12MS). Cat. £360 {CC}	£190
1412	1225-	2015-21 QEII collection entirely u.m. from 800th Anniv of Magna Carter- 2021 Galapagos Sharks.1986 postage due set. So modern the latest cat numbers & values are not known as yet. (120 + 5MS). Cat. £300 {CC}	£165
AUSTRALIA			
<i>For more lots, please see the GALLERY section at the front of the catalogue</i>			
1413		Stamp Art, air mail, registered front cover dated 30 May 1951 from Rose Bay, NSW to Darlington, England. Depicts map of GB with stamps cut out to form shape of England, Scotland and Wales, with stamps of Ireland forming shape of Ireland, and stamps of Australia cut out to form map of Australia, plus large cut out of what appears to be a Douglas DC6 of BCPA in centre of cover. To pay postage of 9s3 1/2d, 24 different stamps have been affixed randomly to cover, all have been identified. Size of cover approx 11" x 8 1/2" (270mm x 215mm). {C}	£15
1414		Entirely used collection on pages from a stock book. Plenty of Roo's & King's Head types to check for wmk etc many being f.u. Most early commens incl Kingsford Smith set, Victoria Cent, SA Cent etc. GVI Robes to £1 (this v.f.u.) Then a run of QEII to early 2000's. Christmas Island used mini sheets. Back of book, Perf OS. AAT. Many 100's with a very high cat value. HEAVY/OVERSIZE LOT - OVERSEAS SHIPPING SURCHARGE APPLIES {CC}	£150
1415		Entirely mint appears u.m. in excellent condition housed on pages from a stock book. Strength in the 1970's-90's sets to H/V's self adhesives mini sheets. AAT Much thematic interest. 100's. HEAVY/OVERSIZE LOT - OVERSEAS SHIPPING SURCHARGE APPLIES {CC}	£200
1416		1913 to 1931 Roos range of all values (ex. 4d and 5d) to 2s, up to 3 or 4 of each, incl. a few perfins, poor to very good used. (26) {U}	£52
1417	12	1913 Roo 2/- brown fresh m.m., centred to E but clear of perfs, largish h/r. Cat. £275 {MH} US3	£82
1418	3	1913 2d grey Die I Roo, fine m.m. Cat. £55 {MH} US5	£14

Lot No	Cat No	Description	Estimate
Australia - continued			
1419	1,2,3	1913-14 KGV - Kangaroo and Map - all Die I, 1/2d green UM with light gum toning, 1d red UM and 2d grey fine used with indistinct cancellation, wmk 'Wide Crown & Wide A'. Cat. £38 {MX}	£19
1420	1,2b	1913-14 KGV - Kangaroo and Map - 1/2d green & 1d carmine, both Die I, wmk Wide Crown, perf 12. Mint, 1/2d lightly mounted h/r, 1d large part o.g., h/r. Both o/c, frames clear of perfs. Cat. £30 {MH}	£15
1421	1/11	1913-14 set to 5d, plus 1s, incl. 1d shade, fresh, h/r, fine m.m. Nice group. (9) Cat. £555 {MH} PH Plate 3	£243
1422	1/11a	1913-14 Kangaroos 1/2d single & pair (small soil), 1d die 1 & die II(2), 2d, 4d & 1/- blue green. All nicely used (9) Cat. £85 {U} US3	£17
1423	1/19	1913-14 Roos to 5s and 10s (soiled), all cds cancels, incl. most (and extra) shades, plus Kooka 6d, fair to fine used. (25) Cat. £1430 {U} US5	£161
1424	10	1913-14 KGV - Kangaroo and Map - 9d violet, Die II, wmk 'Wide Crown & Wide A'. Centred to NE, fine used with CDS 'San Jo(se) Queensland', date not evident. Cat. £28 {U}	£13
1425	10	1913-14 KGV - Kangaroo and Map - 9d violet, Die II, wmk Wide Crown, perf 12. Average used, h/r, poorly formed perfs. Cat. £28 {U}	£12
1426	10	1913-14 KGV - Kangaroo and Map - 9d violet, Die II, wmk 'Crown over large A', perf 12. Average used, small h/r, centred E. Cat. £28 {U}	£12
1427	10	1913-14 'Roo 9d violet fine used, couple of slightly short perfs Cat. £28 {U} US2	£9
1428	11	1913-14 'Roo 1s emerald fine used, WINDORAH pmk, slightly off centre Cat. £28 {U} US2	£11
1429	11, 11a	1913-14 KGV - Kangaroo and Map - 1s emerald and 1s blue-green, Die II, wmk 'Crown over large A', perf 12. Average used, small h/r. 1s emerald with short perfs and missing SE corner perf, 1s blue-green cancelled 'Late Fee' and missing SW corner perf. Cat. £58 {U}	£18
1430	11a	1913-14 KGV - Kangaroo and Map - 1s blue-green, Die II, wmk 'Wide Crown & Wide A'. Centred slightly left, used with indistinct cancellation. Couple of short perfs at left. Cat. £30 {U}	£13
1431	11a	1913-14 KGV - Kangaroo and Map - 1s blue-green, Die II, wmk Wide Crown, perf 12. Average used, h/r. Cancelled 'Melbourne Victoria/6/315P 21 MR 14'. Centred NW, frame at top resting on perfs. Cat. £30 {U}	£12
1432	11w	1913-14 'Roo 1s blue green wmk inverted used, a little off centre, one short perf Cat. £80 {U} US2	£25
1433	12	1913-14 KGV - Kangaroo and Map - 2s brown, Die II, wmk Wide Crown, perf 12. Average used. Cancelled 'LATE FEE SYDNEY'. Centred NW, frames clear of perfs. Cat. £100 {U}	£40
1434	12	1913-14 'Roo 2s brown CTO, Melbourne c.d.s., centred left Cat. £100 {U} US2	£33
1435	13	1913-14 Roo 5s very fine CTO, part Melbourne corner cancel, fresh colours Cat. £225 {U} US (image available online only)	£116
1436	13	1913-14 KGV - Kangaroo and Map - 5s grey and yellow, Die II, wmk Wide Crown, perf 12. Below average used, parcel cancellation (?). Small central crease along frame line at right. Couple of short perfs at base. Cat. £225 {U}	£45
1437	13	1913-14 'Roo 5s grey and yellow fine CTO, Melbourne c.d.s., centred right Cat. £225 {U} US2 (image available online only)	£108
1438	14	1913-14 'Roo 10s grey and pink used, crudely repaired at top Cat. £700 {U} US2 (image available online only)	£108
1439	17,19	1913-14 KGV - Kangaroo and Map - 1d red & 6d claret, no wmk, perf 11. 1d lightly MM, small h/r, 6d fine used, h/r. Cat. £65 {MX}	£33
1440	17,19	1913-14 KGV - 1d red & 6d claret, no wmk, p11. Fine used, h/r. Cat. £66 {U}	£33
1441	17-19	1913-14 1d (both shades) and 6d kooka, h/r, fresh m.m. Cat. £89 {MH}	£41
1442	19	1913-14 KGV - 6d claret (Laughing Kookaburra), no wmk, p11. Average used, h/r. Cat. £60 {U}	£24
1443	19	1913-14 Kookaburra 6d claret fine used Cat. £60 {U} US	£21
1444	19	1913-14 Kookaburra 6d claret horiz pair fine used, centred left Cat. £120 {U} US2	£50
1445	19	1913-14 Kookaburra 6d claret mint, off centre, gum faults Cat. £75 {MH} US3	£10
1446	19	1913-14 Kookaburra 6d claret v.f.u. Cat. £60 {U} US2	£25
1447	1-9	1913-14 KGV - 9 values from set, wide crown wmk, p14. 1/2d green Die I, 1d red Die I, 1d carmine, 1d red Die II, 1d carmine Die II, 2d grey Die I, 3d olive Die I, 6d ultramarine Die II, 9d violet Die II (toned). All good to fine used, h/r. Some paper undulations. Cat. £100 {U} US4	£26
1448	1eb	1913-14 KGV - Kangaroo and Map - 1d carmine, Die IIA, wmk Wide Crown, perf 12. Lightly MM, hinge trace. Poorly formed perfs. Cat. £32 {MH}	£16
1449	2	1913-14 'Roo 1d red fine used from position #1 in the sheet showing flaw on 'P' {U} US2	£9
1450	2db	1913-14 KGV - Kangaroo and Map - 1d carmine, Die II, wmk Wide Crown, perf 12. UM. Centred slightly E. Cat. £17 {UM}	£11
1451	3	1913-14 Roo 2d grey mint, heavily mounted, centred low Cat. £55 {MH} US	£18
1452	3	1913-14 KGV - Kangaroo and Map - 2d grey, Die I, wmk Wide Crown, perf 12. Lightly MM, small h/r. Cat. £55 {MH}	£28
1453	3,5c,6	1913-14 Kangaroos: 2d grey unused, 3d yellow olive mint, part gum & nibbled perf 4d orange mint, one nibbled perf. Good fresh colours (3) Cat. £260 {MH} US3	£36
1454	3,9,10	1913-14 Kangaroos 2d, 6d & 9d all mint with lightest hinge traces. Fresh & very finer. Cat. £230 {MH} US2	£62
1455	3w	1913-14 KGV - Kangaroo and Map - 2d grey, Die I, inverted wmk 'Crown over large A', perf 12. Fine used, h/r, almost complete cancellation for 'Perth (W)estern Australia/11-15A 26 FE. 15'. Centred W. Cat. £38 {U} ..	£19
1456	3w	1913-14 'Roo 2d grey wmk inverted used, centred left, couple of slightly short perfs Cat. £38 {U} US2	£12
1457	4	1913-14 KGV - Kangaroo and Map - 2 1/2d indigo, Die II, wmk Wide Crown, perf 12. Lightly MM, remains of large hinge. 4 shortish perfs at base. Centred W, frame well clear of perfs. Cat. £50 {MH}	£22
1458	4	1913-14 KGV - Kangaroo and Map - 2 1/2d indigo, Die II, wmk 'Crown over large A', perf 12. Fine used, small h/r. Cat. £24 {U}	£12
1459	4	1913-14 'Roo 2 1/2d indigo, 2 1/2d blue fine used. Cat. £48 {U} US2	£19
1460	5	1913-14 KGV - Kangaroo and Map - 3d olive, Die I, wmk 'Wide Crown & Wide A'. Nicely centred, mint with light h/r. Light gum toning. Cat. £85 {MH}	£36

Lot No	Cat No	Description	Estimate	Lot No	Cat No	Description	Estimate				
Australia - continued				Australia - continued							
1461	5	1913-14 Roo 3d olive Die I fresh well centred m.m. Cat. £80 {MH} US6	£21	1496		1913-36 A used collection on 4 old album leaves with 'Roos' to 2/- brown(2) & maroon(2), a range of KGV Heads to 1s4d(4) plus a few commems. A few slightly heavy cancels but mainly fine/very fine(72) Cat. £370 {U} US2	£62				
1462	5,5c	1913-14 KGV - Kangaroo and Map - 3d olive & 3d yellow-olive, Die I, wmk 'Crown over large A', perf 12. Fine used, small h/r. Cat. £22 {U}	£11	1497	1-12	1913-46 Kangaroo and Map - collection of c145 fine to average used stamps, 1/2d to 5/-, mix of Die I, Die II & Die III. Ideal for postmark collector as some nice cancellations within the group. Consists of: 1913-14 (1-12): 1/2d x 6, 1d x 18, 2d x 4, 3d x 4, 4d x 4, 6d x 2, 9d x 1, 1/- x 1, 2/- x 1 (cat value £100 but stained and not included in estimate); 1915 (24-29): 2d x 5, 6d x 1, 9d x 1, 1/- x 2, perfins x 3; 1915-27 (35-41): 2d x 12, 2 1/2d x 7, 3d x 9, 6d x 10, 9d x 6, 1/- x 12, 2/- x 4; 1923-24 (73-74) 6d x 3, 2/- x 1; 1929-30 (107-110): 6d x 3, 9d x 2, 1/- x 2, 2/- x 3; 1931-35 (133-135): 9d x 6, 2/- x 2, 5/- x 3; 1946 re-engraved: 2/- x 6. Odd faults, missing perfs, centering etc. Hinged on album pages. Cat value c£1675 {U}	£16	1498	17/381	1913-65 A used collection on old leaves, from 1913 1d KGV head(no wmk), with 1914-36 KGV Head types to 1/4(20 different values/colours), then a general collection of commems airs, KGVI 1937 to £1, 1937 NSW trio, 1940 A.I.F. set, then most commems & defins to the end of sterling currency in 1965, with values to £2(2). An illustrated FDC for the 50th Anniversary of the Commonwealth of Australia(1951) & one other cover. A few heavy cancels, but mainly very fine & a sound base for expansion(296 + 2 covers) {U}	£120
1463	5/e	1913-14 Roo 3d olive, Dies 1 and 2, each with some short perfs, good used. Cat. £111 {U} US6	£16	1499	1/403	1913-73 A used collection on 4 stock pages, with a selection of Kangaroo vals to 2/- brown & 5/-grey & yellow, useful 1930's commems incl Silver Jubilee, Centy of Victoria, etc. KGV Robes to £1, 1937 NSW set & 1940 A.I.F. set of 4, later incl. Arms to £2 gren, Navigators vals to £1 & \$4. Etc. Mainly very fine with some small duplication(290+) Cat. £1240 {U} US2	£211				
1464	5c	1913-14 KGV - Kangaroo and Map - 3d yellow-olive, Die I, wmk Wide Crown, perf 12. Lightly MM, small h/r, large part o.g. Centred E, frame well clear of perfs. Some badly formed perfs plus 3 shortish perfs. Cat. £85 {MH}	£35	1500		1913-75 Collection of mainly mint stamps, hinged on album pages, or in mounts from around 1966 (assumed UM from then onwards) and nearly all identified. Includes booklet panes, coil pairs and 3 specimens (Ausipex 84). Starts at 1917 1d red, 1930 Capt Sturt x 2 shades, 1927, 1928 singles, 1932 Sydney Harbour Bridge, then fairly complete from 1945 to International Women's year in 1975. A little duplication and a handful of used stamps where these overlap with mint stamps on the same page. Total of c 720 stamps, and 1 MS, cat value c£750. {CC}	£225				
1465	5dw	1913-14 'Roo 3d yellow olive Die I wmk inverted well centred v.f.u. Cat. £90 {U} US2	£46	1501		1913-76 Mainly fine used collection in a fine Lindner hingeless album. From some Roos and heads, then some good 1930's and 40's including mint sets, then almost complete fine used from 1945 to 1975. Many 100's. Good to continue. Cat. £750 HEAVY/OVERSIZE LOT - OVERSEAS SHIPPING SURCHARGE APPLIES {MX} US	£116				
1466	5dw	1913-14 'Roo 3d yellow olive Die I wmk inverted used, light crease Cat. £90 {U} US2	£20	1502		1913-80 Mainly used collection on leaves(100s) including some earlier commems sets, mixed condition {CC}	£108				
1467	5e	1913-14 KGV - Kangaroo and Map - 3d olive, Die II, wmk 'Crown over large A', perf 12. Average used, small h/r. Perfs on 3 sides not fully punched through. Cat. £120 {U}	£48	1503	19	1914 KGV - Laughing Kookaburra - 6d claret, mint, small h/r. Full perfs, centered very slightly to left. Otherwise, fine example. Cat. £75 {MH}	£40				
1468	5ea	1913-14 KGV - Kangaroo and Map - 3d yellow-olive, Die II, wmk 'Crown over large A', perf 12. Fine used, small h/r. Couple of short perfs at bottom and centred to E, frame clear of perfs. Cat. £95 {U}	£43	1504	21	1914-17 KGV - 1d carmine-red, Die I, wmk 'Wide Crown and Narrow A', perf 14 1/4. Fine mint, small h/r. Perfs not fully punched through. Cat. £48 {MX}	£24				
1469	6	1913-14 KGV - Kangaroo and Map - 4d orange, Die II, wmk Wide Crown, perf 12. Lightly MM, small h/r. Centred N, frame clear of perfs. Cat. £120 {MH} PH Plate 3	£55	1505	21	1914-17 KGV - 7 x 1d in distinct shades, Die I, wmk 'Wide Crown and Narrow A'. Fine to very fine used, some small h/r. Odd missing perf. Cat. £28 {U}	£14				
1470	6	1913-14 KGV - Kangaroo and Map - 4d orange, Die II, wmk 'Wide Crown & Wide A'. Centred to right, fine used with h/r. Cat. £27 {U}	£14	1506	20 var	1914-20 KGV - 1/2d green with unlisted variety 'white spot before "2" in right value tablet'. Wmk 'Crown over Narrow A', perf 14 1/4x14. Centred SW, frame clear of perfs. Full perfs. Current retail price c£120 for copy with centring to SE. {MH} PH Plate 3	£120				
1471	6,6a	1913-14 KGV - Kangaroo and Map - 4d orange & 4d orange-yellow, Die I, wmk 'Crown over large A', perf 12. Average used, small h/r. 4d orange with part 'Brisbane' cancellation, 4d orange-yellow with part (possibly) '(Waterloo) Victoria, MY 14 13' cancellation. Cat. £117 {U}	£47	1507	20/36a	1914-20 1/2d (all shades), 1d (three shades), 4d (all shades ex. orange-yellow) and 5d (both shades), h/r, m.m. (12) Cat. £400 {MH}	£189				
1472	6a	1913-14 KGV - Kangaroo and Map - 4d orange-yellow, Die II, wmk 'Wide Crown & Wide A'. Mint, although no gum, single short perf at NW corner. Well centred. Cat. £500 {MH} PH Plate 3	£150	1508	20/66a	1914-20 1/2d (3), 1d (8), 4d (5) and 5d (2), incl. 1d Die 2 substituted cliché, 1916-18 1d (4, incl. Die 2), 1918-20 set, 1918 (July) 1d, 1918-23 to 1s4d (2 shades) incl. 1d with secret mark, fair to fine used. (45) Cat. £410 {U} US5	£60				
1473	6a	1913-14 4d orange-yellow, centred to left, blunted perfs at bottom right, very fresh, fine m.m. SCARCE. Cat. £500 {MH} PH Plate 3	£243	1509	20-23	1914-20 KGV - set of 4 mint values, comb perf 14 1/4x14. 1/2d green (UM), 1d pale carmine (UM centred NE, frames clear of perfs), 4d yellow-orange (LMM, h/r), 5d yellow-brown (LMM, h/r, few misformed perfs). Cat. £100 {MH}	£50				
1474	6a	1913-14 'Roo 4d orange yellow fine CTO, Melbourne c.d.s., off centre Cat. £90 {U} US2	£41	1510	20-23b	1914-20 KGV set with additional varieties, incl 1/2d (2), 1d line perf, 1d comb perf with vert crease, 4d with toned perf & 5d line perf, 5d comb perf, typical centring & odd spot of gum disturbance. (8) Cat. £201 {MH} US3	£54				
1475	6a	1913-14 KGV - 4d orange-yellow, Die II, wide crown wmk, p12. Fine used, paper adherence, h/r. Part pmk 'ERONG CREE/13 MAR 14' Cat. £85 {U} US4	£25	1511	20a,20b,20c	1914-20 KGV - 1/2d bright green (20a), 1/2d green (20b) & 1/2d yellow-green (20c), wmk 'Wide Crown and Narrow A', perf 14 1/4x14. Mint, h/r on 20a & 20b, 20c UM. 20a & 20c light gum toning. Cat. £42 {MH}	£20				
1476	8	1913-14 KGV - Kangaroo and Map - 5d chestnut, Die II, wmk 'Wide Crown & Wide A'. Centred slightly to left, fine used with small h/r. 4 missing/very short perfs at right. Contemporary part cds 'xxelaide 16 Oct 16' and vertical registered blue crayon mark. Cat. £48 {U}	£17	1512	21,21d	1914-20 KGV - 1d carmine-red, Die I & Die II in horizontal pair, wmk 'Wide Crown over Narrow A', perf 14 1/4. Fine used, 'Sydney 41/7-P-4 DE 18' cancellation. {U}	£50				
1477	8	1913-14 KGV - Kangaroo and Map - 5d chestnut, Die II, wmk 'Crown over large A', perf 12. Average used, small h/r. Part '(Brisbane' cancellation. Couple of short perfs at base. Cat. £48 {U}	£15	1513	21db	1914-20 1d red Die I substituted cliché fine used, centred right Cat. £60 {U} US2	£25				
1478	8	1913-14 KGV - Kangaroo and Map - 5d chestnut, Die II, wmk 'Crown over large A', perf 12. Average used, h/r, part cancellation for '(?)RAT VIC/(?)-30 A 10 JE 15'. Cat. £48 {U}	£20	1514	21ce	1914-20 KGV - 1d in rare carmine-pink shade, wmk 'Wide Crown over Narrow A', perf 14 1/4x14. Block of 4, 3 stamps UM. Missing perf on each stamp in vertical plane, but with extensive vertical perf separation (block held together by 'missing' perfs), slight horizontal perf separation (4 pins) at left. Centred to E where frame on bottom stamp just nicked by perfs. Super, fresh colours. Because of perf separation, estimated as 2 vertical pairs. Cat. £680 {MH} PH Plate 55	£400				
1479	8	1913-14 KGV - Kangaroo and Map - 5d chestnut, Die II, wmk Wide Crown, perf 12. Lightly MM, remains of small hinge. Centred NE, frames clear of perfs. Couple of short perfs at top. Cat. £100 {MH}	£40	1515	21ce	1914-20 1d carmine-pink, centred to NW, fine and fresh, u.m. Cat. £170 {UM} PH Plate 3	£119				
1480	8	1913-14 'Roo 5d chestnut well centred v.f.u., Sydney Registered 2 MY 13 c.d.s. Cat. £48 {U} US2	£19	1516	22aw	1914-20 KGV - 4d yellow-orange, wmk 'Wide Crown and Narrow A' inverted. Fine mint, remain of small hinge. Centred to right, frame clear of perfs. Cat. £50 {MH}	£20				
1481	8	1913-14 'Roo 5d chestnut very fine used Cat. £48 {U} US2	£19	1517	22cw	1914-20 KGV - 4d pale orange-yellow, wmk 'Wide Crown and Narrow A' inverted. Fine mint, trace of 2 small hinges. Nicely centred, light gum toning. Cat. £50 {MH}	£20				
1482	8	1913-14 5d chestnut mint, only a slight trace of hinge. Very fine Cat. £100 {MH} US2	£32	1518	22d	1914-20 KGV - 4d dull orange, wmk 'Wide Crown and Narrow A'. Fine mint, hinge traces. Nicely centred. Cat. £55 {MH}	£30				
1483	8-9	1913-14 Roos 5d and 6d, small flaws on reverse but fresh appearance, m.m. Cat. £170 {MH} US6	£23	1519	23	1914-20 KGV - 5d brown, wmk 'Wide Crown and Narrow A'. Fine mint, small h/r. Nicely centred. Cat. £50 {MH}	£25				
1484	9	1913-14 KGV - Kangaroo and Map - 6d ultramarine, Die II, wmk Wide Crown, perf 12. Lightly MM, small h/r. Centred NE, frames clear of perfs. Single shortish perf at top. Cat. £85 {MH}	£40	1520	23ba	1914-20 5d yellow brown horiz strip of four fresh m.m. Cat. £140 {MH} US5	£38				
1485	9,11	1913-14 Kangaroos: 6d ultramarine fine unused & 1/- emerald mint, very fresh o.g., centered to NW corner.(2) Cat. £180 {MH} US3	£35								
1486	9w	1913-14 'Roo 6d ultramarine wmk inverted fine used, centred left Cat. £400 {U} US2 PH Plate 3	£224								
1487	8	1913-1914 Kangaroo 5d Chestnut (Die II) f.u. (3 p/p at bottom and o/c NW) Cat. £48 {U} US5 (B)	£9								
1488		1913-1945 Nice collection of f.u. Roos vals 1/2d to 2s, SG1 x 2 shades, SG2b, SG2d, SG3, SG5, SG36, SG37, SG37b, SG38 x 2, SG38b, SG40 x 3, SG41, SG73 x 2, SG107 x 2, SG108 x 2, SG110, SG133, SG134 and SG212 x 2. (29) Cat. £216 {U} US5	£62								
1489	42c	1913-27 Roo 5s grey and pale yellow fine used Cat. £110 {U} US (image available online only)	£53								
1490		1913-30 KGV - various stamps with KGV portrait, mostly used. 1913-14: 1d (mint); 1914-20: 5d (both perfs); 1918-20: 1/2d (mint), 1d, 1 1/2d (both mint), 1 1/2 red-brown; 1918-23: 1d, 1 1/2d deep red-brown, 1 1/2d green, 2d, 4d ultramarine (both shades); 1924-25 Wmk 5: 1d (mint), 2d (mint & used), 4d (both shades), 4 1/2d, Wmk 6a 1d mint: 1926-30 p14: 1/2d (mint), 1d, 1 1/2d, 3d, 4d, 4 1/2d, perf 13 1/2x12 1/2: mint - 1/2d, 1d, 1 1/2d (both), 2d (both), used - 1 1/2d scarlet, 3d, 1s4d. Total of 37 stamps. Cat. £250 {MX}	£100								
1491	17/103a	1913-31 A selection of KGV Head types with 1918 vals to 2d, 1926 vals to 5d orange-brown. All mint & fine with some shades (18) Cat. £130 {MH} US	£44								
1492	1/125	1913-35 Kangaroo definitives used, one of each value to 5/- plus extra 6d & 2/- colours. A couple of slightly heavy cancels, mainly very fine(14) {U}	£80								
1493		1913-36 KGV - 14 different mint stamps (identified on reverse), various wmk and perfs. 1913-14: 1d (17); 1914-20: 1d (21c); 1918-20: 1/2d (48); 1918-23: 1 1/2d (59); 1924-25: 1d (76), 2d (78), 3d (79), 4d (80), 4 1/2d (81), 1d (83), 1 1/2d (84); 1926-30: 1/2d (94), 2d (98); 1931-36: 1d (125). Cat. £180 {MH} US	£71								
1494		1913-36 Kangaroos used collection on leaves(58) inc 1913-14 set to 9d, 1915 set to 1s, 1915-28 set to 2s, 1929-30 set to 2s, also some shade and Die varieties, some faults, mainly fine {CC} US	£134								
1495		1913-36 Mint and used collection on Imperial leaves(93) including 'Roo values to 2s mint, mixed condition {CC}	£108								

Lot No	Cat No	Description	Estimate
Australia - continued			
1521	21cg,76a var	1914-24 KGV - 1914-20: 1d carmine (21cg x 2 shades); and 1d (76a) all with variety Dot before '1'. Fine used, h/r. Cat. £45 {U}	£30
1522	19,106	1914-28 Kookaburras: 6d claret & 3d blue, both very fine used. Cat. £67 {U}	£25
1523		1914-33 Collection of King's Heads used(204) including 1918-23 set to 1/4d, 1924-5 set, 1926-30 set to 1/4d, many shade and Plate varieties, mainly fine {CC} US	£178
1524		1914-36 Collection of KGV profile head stamps (type 5a). Hinged on album pages, covering issues for 1914-20, 1916-18, 1918-19, 1918-23, 1924, 1926-30, 1931-36 plus a page of 'Late Fee' cancellations. Die I, Die II and shades noted. Total of c400 stamps, mostly fine used with some useful postmarks. Odd faults noted, missing perfs, centring etc. Cat value over £1000. {CC}	£250
1525	24	1915 KGV - Kangaroo and Map - 2d grey, Die I, wmk Pointed Crown (type 5) perf 12. Lightly MM, h/r, centred W, frame clear of perfs. Surface mark to right of kangaroo. Cat. £100 {MH}	£30
1526	24	1915 KGV - Kangaroo and Map - 2d grey, Die I, wmk 'Wide Crown and Narrow A'. Lightly MM with h/r and light gum toning. Couple of tone spots on face. Cat. £100 {MH}	£30
1527	24/27	1915 2d grey(2), 2½d indigo & 9d violet, all very fine used Cat. £104 {U} US3	£25
1528	25	1915 KGV - Kangaroo and Map - 2½d indigo, Die II, wmk Pointed Crown (type 5), perf 12. Fine used, h/r, few short perfs. Cat. £32 {U}	£13
1529	25	1915 KGV - 2½d indigo, wmk 'Crown over Narrow A'. Average used, hinge trace. Few short perfs at base. Cat. £32 {U}	£12
1530	25	1915 KGV - Kangaroo and Map - 2½d indigo, Die II, wmk 'Wide Crown and Narrow A'. MM with large h/r, light gum toning and a number of toned perfs evident on face. Couple of tone spots on face. Cat. £100 {MH}	£30
1531	26	1915 KGV - Kangaroo and Map - 6d ultramarine, Die II, wmk Pointed Crown (type 5) perf 12. Fine used, h/r, few short perfs and NW corner perf nearly detached. Cat. £22 {U}	£10
1532	26	1915 KGV - Kangaroo and Map - 6d ultramarine, Die II, wmk 'Wide Crown and Narrow A'. Centred NW, fine used with a few short perfs. Cat. £22 {U}	£10
1533	27	1915 KGV - Kangaroo and Map - 9d violet, Die II, wmk 'Wide Crown and Narrow A'. Centred NE, fine used with a few shortish perfs. CDS for (Shep) parton/Vic/11 MY 15'. Cat. £48 {U}	£24
1534	27	1915 KGV - Kangaroo and Map - 9d violet, Die II, wmk Pointed Crown (type 5) perf 12. Very fine used, h/r, few short perfs at left. Fine cancellation 'M.O. & S.B. YARRAWO(nga)/AU 23/15' (Money Order & Savings Bank). Cat. £48 {U}	£24
1535	27	1915 'Roo 9d violet used, centred right, one slightly pulled perf Cat. £48 {U} US2	£17
1536	28	1915 KGV - Kangaroo and Map - 1s blue-green, Die II, wmk Pointed Crown (type 5) perf 12. Fine used, h/r, a few short perfs at top 'Stock Exchange' cancellation. Cat. £38 {U}	£17
1537	28	1915 KGV - Kangaroo and Map - 1s blue-green, Die II, wmk 'Wide Crown and Narrow A'. Centred NE, fine used, small h/r, with a few shortish perfs. Cat. £38 {U}	£19
1538	28	1915 KGV - Kangaroo and Map - 1s blue-green, Die II, wmk Pointed Crown (type 5) perf 12. Fine used, h/r, 'Fremantle' cancellation. Cat. £38 {U}	£19
1539	28	1915 'Roo 1s blue green fine used, Late Fee Sydney pmk, couple of slightly pulled perfs Cat. £38 {U} US2	£12
1540	29	1915 Roo 2s brown fine used, Perth Registered oval cancel Cat. £225 {U} US (image available online only)	£116
1541	29	1915 'Roo 2s brown well centred fine used, Registered postmark, faint surface marks Cat. £225 {U} US2 (image available online only)	£75
1542	29	1915 KGV - 2s brown, Die II, Pointed Crown wmk, average used, h/r, pencil manuscript on reverse. Couple of short perfs at base. Cat. £150 {U} US4 (image available online only)	£41
1543	30	1915 KGV - Kangaroo and Map - 5s grey and yellow, Die II, wmk Pointed Crown (type 5), perf 12. Average used, h/r. 3.5mm tear at left, level with Kanagoo's nose. Cat. £350 {U} PH Plate 3	£90
1544	43	1915 10/- grey & pink Die II wmk narrow crown over A (Type 6) part (Registered) Bris(b)ane cds cancel. Perfectly centred full perfs v.f.u. Cat. £350 {U} PH Plate 3	£250
1545	43	1915 10/- grey & bright aniline pink Die II wmk narrow crown over A (Type 6) part cds cancel, centred slightly E with some light surface marks at left. Cat. £350 {U} PH Plate 3	£150
1546	44	1915 E1- chocolate & dull blue wmk narrow crown over A (Type 6), 19 April 22 Sydney registered cds cancel. Well centred (very slightly W), v.f.u. Cat. £1600 {U} PH Plate 3	£1100
1547	45s	1915 E2- black & rose Die II wmk narrow crown over A (Type 6) ovpt Specimen centred slightly NE, very fine lm.m. {S} PH Plate 49	£300
1548	47f & 87w	1915-26 GV Heads 1d scarlet wmk Type 5a machine cancel used showing the listed flaw "Flaw under neck". 1½d scarlet wmk Type 7 inv cds used SG87w. (2). Cat. £37 {U}	£20
1549		1915-27 Narrow Crown wmk Kangaroos selection; with 2d(2), 2½d(2), 3d(4 - incl die II), 6d(2) & 9d. All different dies/shades & all fine to mainly very fine used.(11) Cat. £140 {U} US3	£36
1550	35,35d	1915-27 'Roo 2d grey, 2d silver grey v.f.u., c.d.s. postmarks Cat. £36 {U} US2	£15
1551	35-41	1915-27 KGV - Kangaroo and Map - 2d & 3d Die I, 2½d, 6d, 9d, 1s, 2s Die II, wmk 'Narrow Crown and Narrow A'. Fine to average used, except 2½d MM with small h/r, slight rubbing at right. Cat. £70 {MX}	£30
1552	35-42	1915-27 Roos 2d (both wmk), 2½d, 3d, 6d (both shades), 9d, 1s, 2s and 5s (off-centre to right), very good cds used. (10) Cat. £217 {U} US6	£29
1553	35-45b	1915-27 Roo narrow crown 2d, 2½d, 3d, 6d, 9d & 1/- fresh m.m., light h.r. an attractive group. (6) Cat. £328 {MH} US3	£99
1554	35bw	1915-27 KGV - 2d grey Die I, inverted wmk 'Narrow Crown over A', p12. Fine used, double ring cancellation for ('Elizabet)H ST MELBOURNE'. Centred to NW. Cat. £32 {U}	£15
1555	36	1915-27 KGV - Kangaroo and Map - 2½d deep blue, Die II, wmk Narrow Crown (type 6), perf 12. Fine mint, small h/r. Cat. £29 {MH}	£15
1556	37	1915-27 KGV - Kangaroo and Map - 3d yellow-olive, Die I, wmk Narrow Crown (type 6), perf 12. Lightly MM, remains of large hinge. Cat. £42 {MH}	£20

Lot No	Cat No	Description	Estimate
Australia - continued			
1557	37d	1915-27 'Roo 3d yellow olive Die II fine used, centred left Cat. £60 {U} US2	£25
1558	37da	1915-27 KGV - 3d olive-green, wmk 'Narrow Crown over A', p12. Fine used, h/r. Couple of short perfs at top. Cat. £60 {U}	£25
1559	37da	1915-27 'Roo 3d olive green Die II horiz pair well centred v.f.u. Cat. £120 {U} US2	£50
1560	38	1915-27 KGV - 6d ultramarine (Die II), wmk Narrow Crown with vertical line (edge of wmk plate). Unlisted by SG variety 'Retouch by first A' of Australia', noted in pencil manuscript on reverse. Single gum tone spot. Centred to SW but frame well clear of perfs. Couple of short perfs. {MH} US3 PH Plate 3	£409
1561	38/d	1915-27 1/- Roo u.m. but centred right Cat. £70 {UM}	£65
1562	38b	1915-27 KGV - Kangaroo and Map - 6d dull blue, Die II, wmk Narrow Crown (type 6), perf 12. Very lightly MM, hinge trace, single short perf at right. Cat. £90 {MH}	£45
1563	39-40	1915-27 Roos 9d and 1s (hinge remain), fresh m.m. Cat. £135 {MH}	£56
1564	3s/7b	1915-27 2d, 2½d both (shades) and 3d Die I (both shades), h/r, fresh m.m. Cat. £216 {MH}	£92
1565	40	1915-27 1/- Roo u.m. but centred right Cat. £70 {UM}	£35
1566	40	1915-27 KGV - 1s blue-green (Die II), wmk Narrow Crown with vertical line (edge of wmk plate). Mint, large part o.g., large h/r. Centred to E, frame clear of perfs. Couple of short perfs. Cat. £60 {MH} US3	£17
1567	40ba	1915-27 'Roo 1s blue green wmk sideways mint, off centre, small thin Cat. £70 {MH} US2	£18
1568	41	1915-27 Roo 2s brown, centred to SE, short perf at upper right, fresh m.m. Cat. £300 {MH} PH Plate 3	£119
1569	41	1915-27 2/- brown die II, very fine mint - only a tiny hinge trace. Cat. £300 {MH} US3 (image available online only)	£101
1570	42	1915-27 Roo 5s grey and yellow, centred to left, light cds, SE corner fault, fresh used. Cat. £110 {U} US3	£11
1571	42	1915-27 KGV - Kangaroo and Map - 5s grey and yellow, Die II, wmk Narrow Crown (type 6), perf 12. Average used, 2 missing perfs at top and NW corner perf missing. Spacefiller. Cat. £120 {U}	£45
1572	42	1915-27 Roo 5s grey and yellow good used, heavy parcel cancel Cat. £120 {U} US	£40
1573	42	1915-27 KGV - Kangaroo and Map - 5s grey and yellow, Die II, wmk 'Narrow Crown and Narrow A'. Fine used with h/r. Clear 'REG(stered) SYDNEY. N.S (Wales)/B 12FE (xx)'. Missing SW corner perf. Cat. £120 {U}	£30
1574	42	1915-27 'Roo 5s grey and yellow very fine used, CALGOORLIE Parcel Post 1919 c.d.s. Cat. £120 {U} US2 (image available online only)	£58
1575	42	1915-27 'Roo 5s grey and yellow well centred very fine used Cat. £120 {U} US2 (image available online only)	£58
1576	42/42b	1915-27 5/- Kangaroo: 3 shades of yellow, all used, two with very light parcel cancels, the other with Sydney cds. Fine/Very fine. Cat. £370 {U} US2 (image available online only)	£110
1577	42b	1915-27 KGV - 5s grey and deep-yellow, wmk 'Narrow Crown over A', p12. Average used, h/r. Few short perfs, somewhat worn appearance. Cancelled by part large oval 'xELBOxxx', letters 7mm to 7½mm tall. Cat. £130 {U} ...	£40
1578	42b	1915-27 'Roo 5s grey and deep yellow fine used, slight perf faults Cat. £130 {U} US2	£33
1579	43	1915-27 'Roo 10s grey and pink very fine used Cat. £350 {U} US2 PH Plate 3	£166
1580	43a	1915-27 KGV - Kangaroo and Map - 10s grey and bright aniline pink, Die II, wmk Narrow Crown (type 6), perf 12. Average used, 2 missing perfs at top and NW corner perf missing. Spacefiller. Cat. £325 {U}	£45
1581	43s-5s	1915-27 Roos 10s, £1 and £2, ovptd. SPECIMEN, fine mint. Scarce. (3) Cat. £850 {S} PH Plate 3	£540
1582	44	1915-27 Roo E1 chocolate and dull blue fine used, 1922 Ship Mail Room pmk Cat. £1600 {U} US PH Plate 3	£712
1583	44	1915-27 'Roo E1 chocolate and dull blue well centred fine used, couple of slightly rough perfs at right Cat. £1600 {U} US2 PH Plate 3	£664
1584	45s	1915-27 KGV - Kangaroo and Map - £2 black and rose, Die II, wmk Narrow Crown (type 6), perf 12, ovpt 'SPECIMEN'. Very lightly MM, hinge trace. Damaged above 'LIA' of 'Australia' with 2 missing perfs and cut into stamp above frame. Spacefiller. Nice fresh colour. Cat. £500 {S}	£65
1585	47ia	1916-18 1d red Die II substituted cliché fine used Cat. £75 {U} US2	£33
1586	40,134	1916-35 Kangaroos: 1/- blue-green(1916) & 2/- C of A wmk(1935), very fine mint Cat. £83 {MH} US2	£19
1587		1917-27 Roo 5s grey and yellow, centred to bottom, very fresh, very fine mint. Cat. £325 {MH} PH Plate 3	£173
1588	53w	1918 Die III 1d red wmk inverted used, off centre, slight thin at top Cat. £100 {U} US2	£20
1589	48	1918-20 KGV - ½d green in 2 x blocks of 4, printed by Cooke (worn plate) and Harrison - identified by pencil manuscript on reverse, wmk Narrow Crown, p14. Both blocks with bottom 2 stamps UM. Cooke block has minor blemish behind King's head at top right. Cat. £68 {MH}	£40
1590	48 var	1918-20 KGV - ½d green in left marginal block of 4, wmk Narrow Crown, p14. Identified with 'dot in frame, and cracked plate'. UM, h/r in margin. Cat. £34 {UM}	£25
1591	48-52	1918-20 ½d, 1d (2, incl. carmine-pink) and 1½d (all 3 shades), h/r, m.m. (6) Cat. £325 {MH} PH Plate 3	£162
1592	48-52 (ex49)	1918-20 KGV - ½d, 1d carmine, 1½d black-brown (missing SE corner perf) & 1½d red-brown, wmk Mult Crown, perf 14. Lightly MM, small h/r. Cat. £60 {MH} PH Plate 49	£30
1593	53	1918-23 KGV - 1d rose-red, Die III, wmk 'Wide Crown over Narrow A', p14. Very fine used, small h/r. Cat. £38 {U}	£22
1594	56/66a	1918-23 set to 1s4d, incl. all shades except 1s4d deep turquoise, slight gum yellowing on a couple, m.m. (17) Cat. £540 {MH} PH Plate 3	£227
1595	56-64	1918-23 KGV - 8 lower values from longer set, wmk 'Wide Crown and Narrow A', all mint with small h/r: ½d orange, 1d violet, 1½d black-brown, 1½d chocolate, 1½d green, 2d bright rose-scarlet, 2d dull rose-scarlet, 4d violet. Odd short perf and most o/c. Cat. £100 {MH}	£50
1596	56-65 (ex60)	1918-23 KGV - ½d to 4d (both) except 1½d bright red-brown, wmk Pointed Crown (type 5), perf 14. Lightly MM (1½d, SG59 UM). A few toned perfs on ½d & 1d and light gum toning on 4d ultramarine. All o/c, poorly formed perfs on 1½d (59), odd short perf. Total of 9 stamps. Cat. £150 {MH}	£65
1597	56-66	1918-23 KGV - full set of 11v, ½d to 1/4d, wmk 'Large Crown over A', p14. Fine to very fine used, some h/r. Cat. £55 {U}	£30

Lot No	Cat No	Description	Estimate	Lot No	Cat No	Description	Estimate
Australia - continued				Australia - continued			
1598	66	1918-23 1s4d pale blue, centred to left, small inclusion spot shows through, fresh m.m. Cat. £100 {MH} US3	£22	1638	85-92	1926-30 KGV - short set of 7v, ½d to 4½d, wmk 'Multiple Crown A', p 14. Average used, h/r. Cat. £90 {U}	£36
1599	66,66a	1918-23 KGV - 1s.4d pale blue, fine used and 1s.4d dull greenish-blue, mint with h/r causing paper undulation around hinged area. Wmk 'Wide Crown and Narrow A'. Both stamps included as colour comparison. Cat. £135 {MX}	£60	1639	85-93	1926-30 KGV - full set of 8v, ½d to 1s.4d, wmk Multiple Crown/A (type 7), perf 14, ½d in horizontal pair. Lightly MM, some light h/r or hinge trace (½d and 1½d UM). Most o/c, 2d with frame clipped by perfs. 1s.4d centred S, frame just clear of perfs. Cat. £300 {MH} PH Plate 3	£125
1600	66a	1918-23 KGV - 1s.4d dull greenish blue, wmk Punctured Crown (type 5), perf 14. Mint, light hinge trace, lightly toned gum, centred E, frame just clear of perfs. Some roughly formed perfs. Cat. £100 {MH}	£45	1640	87w & var	1926-30 KGV - wmk Multiple Crown/A (type 7), perf 14. 1½d with inverted wmk (UM) & 1½d with flaw under neck (slightly different position from previous issues and not listed by SG) lightly MM, h/r. Both o/c. Cat. £50 {MH}	£25
1601	81	1921-25 KGV - 4½d violet, wmk 'Crown over Narrow A', p 14. Lightly MM, small h/r. Centred to S. Cat. £24 {MH}	£12	1641	89	1926-30 KGV - 2d red-brown, Die I, wmk 'Small Crown and A Multiple', UM. Some toning to perf tips at top, centred to SW, design clear of perfs. Cat. £40 {UM}	£20
1602	73	1923-24 KGV - Kangaroo and Map - 6d chestnut, Die IIB, wmk 'Narrow Crown over A', Fine mint with hinge trace. Cat. £28 {MH}	£16	1642	94 var	1926-30 KGV - ½d orange with unlisted variety '8 wattles at right', wmk 'Multiple Crown A'. Right marginal, UM, h/r in margin. Diagonal crease through margin extending to top right corner of stamp. {UM}	£25
1603	73	1923-24 KGV - Kangaroo and Map - 6d chestnut, Die IIB, wmk Narrow Crown (type 6), perf 12. Lightly MM, h/r. Missing perf at left, couple of short perfs at right. Cat. £28 {MH}	£11	1643	94-104	1926-30 KGV - full set of 11v, ½d to 1/4d, wmk 'Multiple Crown A', perf 13½x12½. Fine to very fine used, h/r. Cat. £80 {U}	£44
1604	73-4	1923-24 Roos 6d and 2s, fine l.m.m. Cat. £113 {MH}	£54	1644	94-104	1926-30 KGV - full set of 11v, ½d to 1s.4d, wmk Multiple Crown/A (type 7), perf 13½x12½. Lightly MM, small h/r on some values, incl 1s.4d. Couple of short perfs on 1s.4d and other values, most o/c. Cat. £300 {MH} PH Plate 3	£135
1605	74	1923-24 KGV - 2/- maroon, Die II, wmk 'Crown over Narrow A', p12. Fine used, part 'Adelaide 17 JY 28' cancellation. Cat. £32 {U}	£16	1645	95	1926-30 KGV - 1d sage-green in vertical block of 6, worn plate. Wmk 'Multiple Crown and A'. Middle 2 stamps are UM, others lightly MM with small h/r. Cat. £33 {MH}	£25
1606	74	1923-24 KGV - Kangaroo and Map - 2s maroon, Die II, wmk Narrow Crown (type 6), perf 12. Lightly MM, h/r. Centred NE, frames well clear of perfs. Overall poorly formed perfs. Cat. £85 {MH}	£30	1646	96	1926-30 KGV - 1½d scarlet, wmk 'Multiple Crown A', perf 13½x12½, right marginal pair with missing top perf, only between stamps. Lightly MM, small h/r. {MH}	£12
1607	75	1923-24 Roo £1 grey, very fresh, very fine l.m.m. Cat. £650 {MH} PH Plate 3	£378	1647	105/23	1927 Parliament to 1931 Kingsford Smith commems complete, plus 1930 surcharge pair, m.m. (11) Cat. £53 {MH}	£22
1608	75	1923-24 £1 GREY Kangaroo, well centered, fine used Cat. £350 {U} PH Plate 3	£120	1648		1927-1965 Collection of mint and used issues hinged on 12 Avon album pages, range between SG105 and SG381. Fresh bright colours. (290 - 213 used 77 mint) Cat. £377 {CC} US5	£110
1609	73,105,132	1923-32 1923 6d chestnut used (small perf fault), 1929 9d violet x 2 fine used & 1932 6d chestnut v.fine used (4) Cat. £100 {U} US3	£17	1649	105-63	1927-36 KGV commemoratives mostly complete Mint on Hagner stock pages, incl 1939 Air Mail 6d & OS opt, 1932 Lyrebird 1/- both shades, 1934 Centenary set both perfs, 12934 Macarthur set of 4, 1934-48 Hermes set of 3, 1935 ANZAC set, 1936 Centenary set, fine mostly l.m.m. with no dupl. (38) Cat. £564 {MH} US3	£170
1610	73-134	1923-36 Roos Mint, incl 1923-4 6d, 1929 6d, 9d, 1/- & 2/-, 1931-6 6d, 9d & 2/-, attractive group with fresh colours. (9) Cat. £361 {MH} US3	£110	1650	105/199	1927-40 A small mint range of commems on card from 1927 Parliament through to 1940 AIF, including Silver Jubilee & NSW 150th anniversary set. All different. Clean & very fine (22) Cat. £195 {MH} US2	£55
1611	74	1923-4 'Roo 2s maroon two shades fine used Cat. £64 {U} US2	£26	1651		1927-49 Collection of approx 120 used hinged issues on 9 Album pages and 1 stock card. Range between SG105 and SG233. The majority are in good condition few average. Cat. £450+ (120+) {CC} US9	£53
1612	76/84	1924 1d, 1½d, 4d & 4½d with watermark, plus 1d & 1½d no wmk. Very fine mint(6) Cat. £100 {MH} US	£36	1652		1927-55 Mint collection on leaves(105) including 1931 Airs, 1934 Victoria set, Macarthur set, 1935 ANZAC set, Silver Jubilee set, 1936 South Australia set, 1937-49 defin sets, NSW set, AIF set, mainly fine Cat. £920 {CC} US2	£199
1613	76/104	1924-25 Geo V set complete, the later wmk 1d and 1½d are mint, plus 1½d the 3 listed varieties mint, 1926-30 both perf sets to 1s4d with a few mint incl. a couple of inverted wmk, fair to fine used. (41) Cat. £510 {U} US5	£72	1653		1927-65 Small collection of c200 stamps, odd issues from 1927 Opening of Parliament House to 1936 Submarine Telephone Link, and then nearly complete from 1945 Duke & Duchess of Gloucester in Australia to Christmas 1965. Mostly UM, odd value MM and a couple of used stamps. Cat value c£240. {CC}	£75
1614	76-84	1924-25 KGV - full set of 9v, wmk 5, 6 and no wmk, fine used, h/r. Cat. £48 {U}	£24	1654		1927-65 Used collection on printed leaves(277) including 1931 Air set, 1934 Victoria both perfs sets, 1934 Ram set, 1935 ANZAC set, 1935 Silver Jubilee set, 1937-49 set to £1, 1949-50 Arms 5s to £1, 1963-5 Navigators set to £2, mainly fine {CC} US	£134
1615	76-84	1924-25 set complete to 4½d, incl. 2d and 4d shades, fine m.m. (11) Cat. £199 {MH}	£92	1655	106	1928 KGV - Opening of Parliament House, Canberra. 3d blue, no wmk, fine used, light h/r. Few shortish perfs. Cat. £200 {U} US4 (image available online only)	£52
1616	77,77a	1924-25 KGV - 1½d scarlet UM & 1½d scarlet on very thin paper, fine used, wmk 'Wide Crown and Narrow A'. Both included as paper comparison. Both centred to E where frame nicked by perfs and couple of short perfs on 77a. Cat. £53 {MX}	£25	1656	106	1928 Melbourne Stamp Exhib 3d Kookaburra 3d very fresh l.m.m., centred slightly towards top, fine example. Cat. £120 {MH} US3	£41
1617	77-84	1924-25 KGV - short set of 9v, wmk Narrow Crown, Multiple Crown (types 5 & 6a) and no wmk, missing 1d (wmk 5, SG76), perf 14. 2d red brown (wmk 5) and 1d sage-green (no wmk) in horizontal pairs. Lightly MM. Nice fresh colours. Cat. £160 {MH}	£75	1657	1928	1928 KGV - 4th National Stamp Exhibition - Laughing Kookaburra - 3d blue, 3 used copies with different cancellations, one has part '(Internationa)L PHILATELIC (Exhibition)' cancellation in red ink. Fine used, h/r. Cat. £21 {U}	£10
1618	79	1924-25 KGV - 3d dull ultramarine, wmk 'Wide Crown and Narrow A'. Mint, largw part o.g. with h/r. Cat. £27 {MH}	£13	1658	MS106a	1928 KGV - Laughing Kookaburra - MS of 4 x 3d stamps, h/r in top margin. Cat. £130 {UM} PH Plate 55	£95
1619	83-84	1924-25 KGV - 1d sage-green (UM) & 1½d scarlet (mint, h/r & pencil manuscript on reverse), no wmk. Cat. £32 {MH}	£16	1659	107	1929-30 KGV - Kangaroo and Map - 6d chestnut, Die IIB, wmk Mult Crown/A (type 7) perf 12. Lightly MM, remains of large hinge. Centred W, frame well clear of perfs. Cat. £40 {MH}	£20
1620	76-81	1924-5 1d to 4½d in horiz pairs(12) fresh m.m., some are well centred, fine Cat. £225 {MH} US5	£60	1660	107,109	1929-30 Kangaroos: wmk multiple crown over A; 6d chestnut, fine mint & 1/- blue-green fine unused. (2) Cat. £100 {MH} US3	£17
1621	77	1924-5 1½d scarlet var 'HALFPENCF' fine used, off centre {U} US	£27	1661	107-10	1929-30 Roos 6d, 9d, 1s and 2s (hinge remain), fresh m.m. Cat. £270 {MH} PH Plate 49	£157
1622		1926 KGV 3d dull ultramarine, 4d olive green & 4½d violet, all very fine mint Cat. £83 {MH} US	£27	1662	107-110	1929-30 KGV - Kangaroo and Map - 6d, 9d, 1s (Die IIB) and 2s (Die II), wmk 'Small Crown and A Multiple'. 6d & 1s with missing perfs, 2s toned perfs at top, 9d part o.g. Cat. £270 {MX}	£60
1623	100	1926-30 KGV - 3d dull ultramarine, wmk 'Small Crown and A Multiple', lightly MM, h/r. Centred to E, single short perf at top left. Cat. £38 {MH}	£19	1663	108	1929-30 KGV - 9d violet, Die IIB, wmk 'Multiple Crown A', p12. Fine used with part '(La)te Fee Rialto - VIC/21 SE 34'. Centred W, frame clear of perfs. Cat. £29 {U}	£14
1624	100b	1926-30 KGV - 3d deep ultramarine, Die II, wmk Mult Crown/A (type 7) perf 13½x12½. Lightly MM, small h/r. Cat. £21 {MH}	£10	1664	108	1929-30 KGV - Kangaroo and Map - 9d violet, Die IIB, wmk Mult Crown/A (type 7) perf 12. Lightly MM, trace of large hinge. Centred N, frame well clear of perfs. Light creasing and short perfs at base. Cat. £50 {MH}	£15
1625	100b	1926-30 KGV - 3d deep ultramarine, Die II, wmk Mult Crown/A (type 7) perf 13½x12½. UM, centred slightly W but frame clear of frame. Cat. £21 {MH}	£12	1665	108	1929-30 'Roo 9d violet fine used, slightly off centre Cat. £29 {U} US2	£11
1626	102	1926-30 KGV - 4d yellow-olive, wmk 'Small Crown and A Multiple', very lightly MM, small h/r. Centred to N. Cat. £35 {MH}	£18	1666	109	1929-30 Roo 1s blue green fresh well centred mint Cat. £60 {MH} US ...	£27
1627	102 var	1926-30 KGV - 4d yellow-olive with flaw 'Roos Tongue', wmk Mult Crown/A (type 7) perf 13½x12½. Unlisted by SG, but listed as variety in Brunson White catalogue, cat value c£50. Lightly MM, trace of large hinge, centred slightly to NW. Fine, fresh colour. {MH}	£35	1667	109	1929-30 KGV - Kangaroo and Map - 1s blue-green, Die IIB (this example with no break in top frame but only 1s value with wmk Mult Crown/A (type 7)) perf 12. Lightly MM, light hinge trace. Centred S, frame clear of perfs. Cat. £60 {MH}	£30
1628	103	1926-30 KGV - 4½d violet, Die I, wmk 'Small Crown and A Multiple'. Mint, large part o.g., paper undulation around hinged area. Cat. £75 {MH}	£35	1668	109	1929-30 1/- blue-green, centered slightly to right, very fresh mint Cat. £60 {MH} US3	£17
1629	103	1926-30 Perf 13½ x 12½ 4½d violet fine used Cat. £35 {U} US2	£15	1669	110	1929-30 Roo 2s maroon mint, a little off centre Cat. £120 {MH} US	£53
1630	103	1926-30 Perf 13½ x 12½ 4½d violet fine used Cat. £35 {U} US2	£15	1670	110	1929-30 KGV - Kangaroo and Map - 2s maroon, Die II, wmk Mult Crown/A (type 7) perf 12. Lightly MM, hinge trace, some internal paper inclusions. Couple of short perfs. Cat. £120 {MH} PH Plate 3	£60
1631	103a	1926-30 KGV - 5d orange-brown, Die II, wmk Mult Crown over A, perf 13½x12½. Lightly MM, h/r, centred N but frame well clear of perfs. Cat. £38 {MH} US	£17				
1632	103a	1926-30 KGV - 5d orange-brown, Die II, wmk 'Small Crown and A Multiple'. Mint, large part o.g., a few tone spots, one showing on top left perf. Centred NE. Cat. £38 {MH}	£15				
1633	104	1926-30 perf 13½ x 12½ 1s4d, centred to right, very fresh, very fine l.m.m. Cat. £140 {MH} PH Plate 3	£67				
1634	194-104	1926-30 perf 13½ x 12½ set to 1s4d, incl. 1½d shade and 3d Die, variable centring, fine m.m. (13) Cat. £368 {MH} PH Plate 3	£194				
1635	65b	1926-30 KGV - 1d sage-green, Die II, wmk Multiple Crown/A (type 7), perf 13½x12½. UM, centred slightly S. Cat. £50 {UM}	£30				
1636	85-104	1926-30 GV Heads perf 14 set to 4½d in horiz pairs and 1/4d single, perf 13½x12½ set to 5d in horiz pairs, some Die varieties inc 1d green Die I and Die II in a pair, also 1/4d single(46) all fresh mounted mint on album leaves, also a few other items not counted, a fine lot Cat. £1224 {MH} US5	£296				
1637	85-104	1926-30 KGV Head set of 19 Mint (ex SG98) plus shades & varieties, incl Perf 14 set to 1/4d, Perf 13½ x 12½ 1d Die II u.m. horiz pair with light vert crease across both stamps, 3d 2 shades, 4d, 4½d, 5d & 1/4d, mostly fresh m.m. typical centring. (26) Cat. £556 {MH} US3	£150				

Lot No	Cat No	Description	Estimate
Australia - continued			
1671	111	1929-30 KGV - Kangaroo and Map - 5s grey and yellow, Die II, wmk 'Small Crown and A Multiple'. Used, with heavy cancellation across top of stamp. Cat. £120 {U}	£35
1672	111	1929-30 KGV - 5s grey and yellow, Die II, wmk 'Multiple Crown A', p12. Average used with 2 x part cancellations for 'Mail Room Melbourne/3.30P 6 NO 35'. Nice perfs and centring. Cat. £120 {U}	£48
1673	111	1929-30 Roo 5s grey and yellow good used, off centre Cat. £120 {U}	£43
1674	111	1929-30 Roo 5s, centred to NE, very fresh m.m. Cat. £250 {MH} PH Plate 3	£151
1675	111	1929-30 'Roo 5s grey and yellow left marginal fine used, couple of slightly short perfs Cat. £120 {U} US2 (image available online only)	£50
1676	112	1929-30 Roo 10s grey and pink good used, off centre, heavy cancel Cat. £500 {U} US PH Plate 4	£160
1677	112	1929-30 Roo 10s grey and pink, centred to SW, fresh, fine m.m. Cat. £475 {MH} PH Plate 4	£324
1678	112	1929-30 KGV - Kangaroo and Map - 10s grey and pink, Die II, wmk Mult Crown/A (type 7) perf 12. Average used, h/r. CDS '(North or South) BRISBANE QUEENSLAND' with illegible date. Red crayon mark at NE corner. Nicely centred and good perfs. Cat. £500 {U} PH Plate 4	£200
1679	112	1929-30 'Roo 10s grey and pink used, some creasing and perf faults Cat. £500 {U} US2 (image available online only)	£116
1680	114	1929-30 Roo £2 black and rose fine used, off centre Cat. £800 {U} US PH Plate 4	£392
1681	114	1929-30 £2 black & rose Kangaroo, lightly cds used, small repair at SE corner, still a very acceptable spacefiller. Cat. £800 {U} PH Plate 4	£100
1682	114	1929-30 'Roo £2 black and rose well centred fine used, part neat corner Registered postmark, tiny spot of stray ink from cancel to the left of Kangaroo Cat. £800 {U} US2 PH Plate 4	£332
1683	114s	1929-30 Roo £2 black and rose, ovptd. SPECIMEN, slight yellowish gum, apparently u.m. {S} PH Plate 4	£216
1684	119-120	1930 KGV - 2d on 1½d & 5d on 4½d surcharged values, wmk 'Small Crown and A Multiple', p13½x12½, UM. Cat. £20 {UM}	£12
1685		1930-75 Collection of mainly used stamps, hinged on album pages and nearly all identified. Includes booklet panes and coil pairs. Contains most issues from the 1930 surcharged pair to the Inauguration of Australian Postal and Telecomms Comissions in 1975. Earlier issues and a few of the later are heavily duplicated but contain some useful postmarks for the postmark collector. There are a few mint stamps where these overlap with used stamps on the same page and a few covers. There must be getting on for 1000 stamps. {CC}	£150
1686	121	1931 KGV - Kingford Smith's Flights - 2d rose-red in UM Plate blocks of 4 from upper left corner of sheet. Plates 1, 2, 3 & 4. Single h/r in top margin. {UM}	£70
1687	121/95	1931 Kingsford Smith, 1934 Victoria, 1935 SJ, 1936 Telephone, S. Australia and 1937 NSW, fresh, fine m.m. (17) Cat. £194 {MH} US5	£38
1688	123a	1931 Kingsford Smith 6d violet with re-entry fine used Cat. £110 {U} US2 (image available online only)	£50
1689	139	1931 KGV - Air Stamp - 6d sepia, UM. Cat. £22 {UM}	£14
1690	139	1931 KGV - Air Stamp - 6d sepia, no wmk, perf 11. Very lightly MM, faint hinge trace. Cat. £22 {MH}	£13
1691	139/63	1931 Air 6d to 1936 South Australia issues complete (ex. Bridge 5s), Anzac 1s with perf faults, mint/used. Cat. £400 {X} US5	£65
1692	139-40	1931 Air Mail 6d, also ovptd. OS, 1932 Lyrebird 1s, l.m.m. Cat. £99 {MH}	£45
1693	139a	1931 KGV - Air Stamp - 6d sepia, ovpt 'OS', mint with small h/r. Cat. £32 {MH}	£16
1694	139a	1931 KGV - Air Stamp ovpt 'OS' - 6d sepia, no wmk, perf 11. Very lightly MM, faint hinge trace, couple of missing perfs. Cat. £32 {MH}	£16
1695	40,120,123	1931 First Official Air Mail Flight Australia - England, Fancy violet cachet on reverse of special air cover from Townsville to Ormskirk Lancs. (22 APR 1931). Franked airmail 6d violet, Five Pence on 4½d definitive & 1/- blue-green Kangaroo. Nice franking. Cover has some edge wear, still a nice item. {C} US2	£17
1696	124-131	1931-36 KGV - full set of 8v, fine mint or used (4d & 1/4d fine used). Cat. £65 {MX}	£35
1697	124-131	1931-36 KGV - full set of 8v, ½d to 1/4d, wmk 'Multiple Crown C of A', perf 13½x12½. Fine to very fine used, h/r. Cat. £24 {U}	£14
1698	124-131 part	1931-36 KGV - part set of 7v, ½d to 1s.4d, missing 3d, wmk Mult Crown/C of A (type 15). Lightly MM, small h/r, hinge trace on 1s.4d. Apart from 1s.4d all are o/c. Cat. £116 {MH}	£55
1699	124-31	1931-36 set to 1s4d, h/r (heavy on 5d), fresh m.m. (8) Cat. £140 {MH} ..	£65
1700	127w	1931-36 KGV - 2d golden-scarlet, wmk Mult Crown/C of A (type 15) inverted from booklet, perf 13½x12½. UM horizontal pair, trimmed perfs at base. Cat. £14 {MH}	£10
1701	128-130	1931-36 KGV 3d ultramarine, 4d yellow olive & 5d orange-brown, all very fresh mint" Cat. £72 {MH} US	£22
1702	132	1931-36 KGV - Kangaroo and Map - 6d chestnut, Die IIB, wmk 'Small Crown and C of A'. Superb used, centred slightly right, full perfs. Cat. £42 {U}	£22
1703	132-134	1931-36 KGV - Kangaroo and Map - 6d chestnut, 9d violet & 2s maroon, wmk Mult Crown/C of A (type 15). 9d is Die II (no break in top frame). Lightly MM, h/r. All o/c. Cat. £100 {MH}	£45
1704	132-4	1931-36 Roos 6d (yellow gum), 9d and 2s, l.m.m. Cat. £100 {MH}	£39
1705	135	1931-36 KGV - Kangaroo and Map - 5s grey and yellow, Die II, wmk 'Small Crown and C of A'. Very fine used, manuscript '10/-' on reverse. Cat. £25 {U}	£15
1706	135	1931-36 KGV - Kangaroo and Map - 5s grey and yellow, wmk Mult Crown/C of A (type 15). Average used with 'Registered Melbourne/20 AP 36' cancellation. Cat. £25 {U}	£12
1707	135	1931-36 Roo 5s, centred to SE, very fresh m.m. Cat. £180 {MH} PH Plate 4	£97
1708	136	1931-36 Roo grey and pink, fresh, v.g.u. Cat. £150 {U} US3	£90
1709	136	1931-36 KGV - 10s grey and pink, Die II, wmk 'Multiple Crown C of A', p12. Average used, Late Fee, few missing or short perfs, worn appearance. Centred NW. Cat. £160 {U}	£48
1710	136	1931-36 Roo 10s grey and pink, centred to NW, very fresh, fine m.m. Cat. £450 {MH} PH Plate 4	£248

Lot No	Cat No	Description	Estimate
Australia - continued			
1711	136	1931-36 10/- grey & pink Kangaroo, C of A wmk, very fine cds used. Cat. £160 {U} PH Plate 4	£70
1712	136s, 138s	1931-36 KGV - Kangaroo and Map - 10s & £2 ovpt 'SPECIMEN', wmk 'Small Crown and C of A'. Mint with small h/r. 10s centred S, both stamps with full perfs. £2 cat value £4250 without ovpt. Cat. £79 {S}	£50
1713	136s-138s	1931-36 KGV - Kangaroo and Map - 10s, £1 & £2 ovpt 'SPECIMEN', wmk Mult Crown/C of A (type 15). Very lightly MM, h/r or hinge trace. All o/c. Cat. £90 {MH}	£45
1714	136s-8s	1931-36 Roo 10s, £1 and £2, ovptd. SPECIMEN, very fresh, fine l.m.m. (3) Cat. £90 {S}	£52
1715	137	1931-36 KGV - Kangaroo and Map - £1 grey, Die IIB, wmk 'Small Crown and C of A'. Average used with 3 part 'Registered' cancellations. Nicely centred, single short perf at base. Cat. £300 {U} PH Plate 4	£90
1716	137	1931-36 Roo £1 grey, centred to NW, light toning, l.m.m. Scarce. Cat. £650 {X} PH Plate 4	£265
1717	132	1931-6 'Roo 6d chestnut fine used, neat CTO cancel, centred low Cat. £42 {U} US2	£17
1718	136	1931-6 Roo 10s grey and pink well centred used, slightly grubby, one short perf at top. Cat. £160 {U} US (image available online only)	£62
1719	136	1931-6 Roo 10s grey and pink fresh well centred m.m., extremely fine Cat. £450 {MH} US PH Plate 4	£249
1720	136	1931-6 'Roo 10s grey and pink used, centred left, couple of short perfs at top. Cat. £160 {U} US2 (image available online only)	£41
1721	140	1932 KGV - Superb Lyre Bird, no wmk. Lightly MM, remains of large hinge, cracked gum. Cat. £45 {MH}	£22
1722	140, 140a	1932 KGV - Superb Lyrebird - 1s green, lightly MM & 1s yellow-green fine used with part 'Tennant @ree(k) N.T./-2 JE 36' cancellation. Cat. £50 {MX}	£30
1723	141-142, 144	1932 KGV - Opening of Sydney Harbour Bridge - 2d & 3d, p11, UM and 2d scarlet, typo, p10½, mint, large part o.g. Cat. £24 {MH}	£15
1724	141-4	1932 Bridge set to 5s, h/r, m.m. (4) Cat. £425 {MH} PH Plate 4	£216
1725	143	1932 KGV - Opening of Sydney Harbour Bridge - 5s blue-green, no wmk, Perf 11. Very fine used, CTO, no gum, small h/r. Centred To W, usual perfs, with some malformed. On-line forums suggest value around AS\$200-AS\$250. Cat. £225 {U} PH Plate 4	£140
1726	143	1932 Sydney Bridge 5/- blue green corner cds cancel, well centred faint pressure line (not a crease) only visible from the back. Cat. £225 {U} PH Plate 4	£125
1727	143	1932 Sydney Harbour Bridge 5/- blue-green, very fine used Cat. £225 {U} PH Plate 4	£90
1728	146	1932 KGV - Laughing Kookaburra - 6d red-brown, top marginal with jubilee line. UM, small h/r in margin. Cat. £20 {UM}	£12
1729	146	1932 KGV - Laughing Kookaburra - 6d red-brown, wmk Mult Crown/C of A (type 15). Lightly MM, trace of large hinge. Cat. £20 {MH}	£10
1730	146/53	1932 Kooka 6d, 1934 Victoria and Macarthur, 1934 Hermes perf 11 1s6d, fine m.m. Cat. £175 {MH}	£81
1731	142	1934 Special printed cover for the Trans Tasman 6th flight in the 'Southern Cross' (VH-USU) from Sydney, franked 3d blue Harbour Bridge & returned with New Zealand 7d brown-orange airmail, tied by Auckland cds. Very nice cover {C} US2	£25
1732	147-149	1934 KGV - Centenary of Victoria, set of 3v, mint, large part o.g. All with pencil manuscript (perf 10½) and o/c. Cat. £55 {MH} US	£22
1733	147-149	1934 KGV - Centenary of Victoria - set of 3v, p10½, UM. 3d o/c. Cat. £55 {UM}	£32
1734	147-149	1934 KGV - Centenary of Victoria - 1s black, p10½, lightly MM with small h/r. Cat. £55 {UM}	£28
1735	150/464	1934 Macarthur to 1970 Cook comprehensive coll. on leaves (less the Navigator sets), incl. the early commems set, good Robes incl. mint 10s and £1, used, chalky paper 10s and £1, plus ordinary paper 10s (2) and £1 (2), etc., etc., fair to fine, mint/used. (426) Cat. £1000 {X} US5	£121
1736	150-152	1934 KGV - Death Centenary of Capt Macarthur - set of 3v, mint with hinge trace, 9d with small h/r, and 2d Type B used -poor example and included for comparison but not in estimate. Cat. £58 {MX}	£30
1737	150-152	1934 KGV - Death Centenary of Capt Macarthur - set of 3v plus 2d Type B, fine used, h/r. Cat. £58 {U}	£29
1738	147/158	1934-35 Commemoratives: used sets, with Centenary of Victoria, Captain MacArthur, Gallipoli Landing & Silver Jubilee, all fine to with top values very fine(11) Cat. £182 {U}	£70
1739	153,153a,ab	1934-48 KGV - Hermes - 1s6d dull purple, no wmk, p11 UM but with gum toning, chalk surfaced paper p13½x14 & on thin rough ordinary paper, both 'wmk 'Crown and C of A'. Latter two mint with small h/r. Cat. £58 {MH}	£23
1740	154-155	1935 KGV - 20th Anniv of Gallipoli Landing - set of 2v, 2d UM, 1s lightly MM, small h/r. Cat. £48 {MH}	£24
1741	154-155	1935 KGV - 20th Anniv of Gallipoli Landing. Set of 2v, mint, remains of large hinge. 2d lower left corner marginal, Plate 2, with diagonal crease and pencil manuscript in margin. Cat. £48 {MH} US3	£17
1742	154-155	1935 KGV - 20th Anniv of Gallipoli Landing - set of 2v, lightly MM. Cat. £48 {MH} US4	£14
1743	154-63	1935 and 1936 commems complete, m.m. (10) Cat. £132 {MH}	£59
1744	155	1935 KGV - 20th Anniv of Gallipoli Landing - 1s black, mint, small h/r Cat. £45 {MH}	£23
1745	155	1935 ANZAC 1s black fine used. Cat. £40 {U} US2	£17
1746	156	1935 KGV - Silver Jubilee - 2d scarlet in Plate blocks of 4, mostly UM with h/r in margin. Plates 1 - 6 inclusive. Non-matched blocks. Cat. £66 {MH}	£40
1747	156	1935 KGV - Silver Jubilee - 2d bright scarlet, experimental printing, scarce shade on whiter paper, UM block of 4. Estimate based on current retail price. {UM}	£18
1748	156-158	1935 KGV - Silver Jubilee - set of 3v, 2d lightly MM with hinge trace, 3d & 2s UM. Cat. £42 {MH}	£25
1749	157/157a	1935 KGV - Silver Jubilee - Plate 1 blocks of 4 from all 4 corners of sheet, the lower left block with variety 'Apostrophe between "GEORGE" and "V"', 3 stamps in each block UM including variety. Estimate based on current retail value. {UM} PH Plate 55	£125
1750	157/157a	1935 KGV - Silver Jubilee - Plate 1 block of 4 - lower left, with variety 'Apostrophe between "GEORGE" and "V"', UM. Estimate based on current retail value. Cat. £150 {UM} PH Plate 55	£90

Lot No	Cat No	Description	Estimate	Lot No	Cat No	Description	Estimate
Australia - continued				Australia - continued			
1751	158	1935 KGV - Silver Jubilee - 2s bright violet, imprint pair, lightly MM (John Ash/Australian Note and Stamp Printers). Current retail price for UM pair £113. {MH}	£90	1800	178	1937-49 KGV Pictorial £1 Bluish Slate, f.u. with small h/r. (o/c SW, small pencil annotation and purple ink mark on back). Cat. £35 {U}	£18
1752	158	1935 Silver Jubilee 2s bright violet well centred very fine used, neat corner c.d.s. cancel Cat. £50 {U} US2	£25	1801	178a	1937-49 KGV Pictorial £1 Bluish Slate Thin rough ordinary paper, f.u. with small h/r. (o/c SW). Cat. £95 {U} PH Plate 4	£55
1753	161-163	1935 KGV - Centenary of South Australia, set of 3v, lightly MM. 1d & 1s both lower marginal with part 'John Ash' imprint. Cat. £35 {MH} US3	£14	1802	179-192	1937-49 KGV - full set of 14v, 1/2d to 1s perf 15x14, including both shades of 6d. UM apart from 1d emerald-green, 1 1/2d maroon, 2d bright purple which are lightly MM with hinge trace & 3d used, h/r. Cat. £36 {MX}	£22
1754	168	1935-49 KGV - 3d blue, Die I, UM. Cat. £65 {UM}	£39	1803	179-192 part	1937-49 KGV - part set of 12v, 1/2d to 1/-, missing 1d green and 5d from full set, wmk Crown/C of A, perf 15x14. Lightly MM, hinge trace. Cat. £70 {MH}	£35
1755	161-163	1936 KGV - Centenary of South Australia - set of 3v, UM. Cat. £35 {UM} ...	£21	1804	179-92	1937-49 perf 15 x 14 set to 1s, incl. 6d shade, h/r, fine m.m. (15) Cat. £83 {MH}	£37
1756	164-178	1937 KGV pictorial set with both shades of 1s4d, very fine mint(15) Cat. £255 {MH} US (image available online only)	£107	1805	179-92	1937-49 KGV definitive perf 15 x 14 set of 14 to 1/- fresh Mint, plus 2d 2d purple u.m. block of 4 & 6d purple-brown u.m. (20) Cat. £88 {MH} US3	£28
1757	168b	1937 KGV - 3d blue, Die II, lightly MM. Centred slightly to NE. Fine colour. Cat. £65 {MH} US7 (B)	£12	1806	179a var	1937-49 KGV - 1/2d orange with line to Kangaroo's ear. Fine used (with part gum). Cat. £38 {U}	£21
1758	193,193a	1937 NSW 2d scarlet with 'Tail' flaw fine used, plus normal Cat. £140 {U} US2 (image available online only)	£67	1807	181a	1937-49 KGV - 1d maroon, vertical coil strip of 3, perf 15x14, wmk 'Crown over C of A', superb UM. Cat. £27 {UM}	£17
1759	193-195	1937 KGV - 150th Anniv of Foundation of NSW. Set of 3v, lightly MM, hinge trace with h/r on 2d. Cat. £40 {MH} US	£18	1808	181a	1937-49 KGV - 1d maroon, vertical coil pair, perf 15x14, wmk 'Crown over C of A', UM. Top stamp with toned perf, bottom stamp missing single perf at left. Cat. £18 {UM}	£10
1760	193-195	1937 KGV - 150th Anniv of Foundation of NSW. Set of 3v, UM. Cat. £40 {UM}	£24	1809	184,184b	1937-49 George VI 2d scarlet with medal flaw fine used, some thinning, couple of short perfs at foot Cat. £140 {U} US2	£33
1761	193-195	1937 KGV - 150th Anniv of Foundation of NSW - set of 3v, UM, all centred E. Cat. £40 {UM}	£22	1810	185a	1937-49 KGV - 2d bright purple, vertical coil pair, perf 15x14, wmk 'Crown over C of A'. Superb used, small h/r on top stamp. Cat. £75 {U} ..	£45
1762	193-195	1937 KGV - 150th Anniv of Foundation of NSW - set of 3v, lightly MM, hinge trace. Cat. £40 {MH}	£22	1811	185a	1937-49 KGV - 2d bright purple, vertical coil pair with paper join, perf 15x14, wmk 'Crown over C of A', UM. Cat. £50 {UM}	£30
1763	193-195	1937 KGV - 150th Anniv of Foundation of NSW - set of 3v, lightly MM. Cat. £40 {MH} US4	£9	1812	185a	1937-49 KGV - 2d bright purple in coil pair, wmk Crown/C of A, perf 15x14, UM. Cat. £50 {UM}	£33
1764	193-195	1937 KGV - 150th Anniv of Foundation of New South Wales. Set of 3v, very lightly MM, small h/r. Cat. £40 {MH} US2	£16	1813	193-254	1937-52 KGV sets largely complete Mint, with 1937 Anniversary of NSW set, 1940 Imperial Forces set, 1948-56 defin set, some minor varieties identified. Total of 81 stamps. Cat. £211 {CC} US3	£58
1765	193-222c	1937 NSW to 1947 Marriage 1d coil block basic issues apparently complete incl. 1942 1d and 2d coil pairs, fine mint. (42) Cat. £250 {MH} US5	£48	1814		1937-56 KGV - 1/2d orange - kangaroo, wmk 'Crown over CA': 1937-49, p14x13 1/2, left pane imprint block of 4 UM; p15x14 coil pair, 1 UM; no wmk: 1948-56, left pane imprint block of 4 lower 2 stamps UM; right pane imprint block of 4 with left gutter, 3 stamps UM; coil strip of 10 with paper join between stamps 2 & 3 (228c) UM; coil block of 4 (228d) UM. Cat. £55 {MH}	£30
1766	193-5	1937 NSW, very fresh, fine l.m.m. (3) Cat. £40 {MH}	£17	1815	176-8,193-5	1938 KGV Robes 5/- to £1 v.f.u. Also 1937 NSW set v.f.u. SG 193-9 (6) Cat. £69 {U} US3	£23
1767	178	1937-1949 Pictorial issue £1 Bluish Slate f.u. (o/c NE) Cat. £35 {U} US5 (B)	£10	1816	196-199	1940 KGV - Australian Imperial Forces - set of 4v, lightly MM, small h/r. 2d light mark on face. Cat. £50 {MH}	£25
1768	153a/202	1937-41 A small KGV period group from 1937 Hermes 1/6, South Australia Centenary, A.I.F. quartet & 1941 opts. Very fine mint(14) Cat. £140 {MH} US	£58	1817	196-199	1940 Australian Imperial Forces set of 4 vals 1d to 6d, f.u. with small h/r. Average centring. (4) Cat. £40 {U}	£23
1769		1937-49 perf 13 1/2 x 14 3d, on ordinary thin paper, fresh, fine m.m. Cat. £60 {MH}	£26	1818	196-199	1940 KGV - Australian Imperial Forces - full set of 4v, UM. 3d centered to NE but design well clear of perfs. Cat. £50 {UM} US	£31
1770	164-178	1937-49 KGV - full set of 14v, 1/2d to £1 perf 13 1/2x14, perf 13 1/2 on higher values, including both shades of 1s4d, 3d blue is Die II. 5s & 10s on chalk-surfaced paper, £1 on thin rough ordinary paper. UM apart from 5d, 6d, 9d & 5s lightly MM with h/r or hinge trace and 1s fine used. Cat. £260 {MX}	£150	1819	196-199	1940 KGV - Australian Imperial Forces. Set of 4v, UM. Cat. £50 {UM} ...	£30
1771	164-178	1937-49 KGV - full set of 14v, wmk 'Crown over C of A', includes 3d Die Ia, II and bright blue (168ca) but no Die I, 1s.4d deep magenta, 5s, 10s & £1 on thin ordinary paper. Fine used, some heavy h/r. Both 5s & £1 on thin paper are damaged and not included in estimate. Cat. £220 {U}	£60	1820	196-199	1940 KGV - Australian Imperial Forces - set of 3v, lightly MM, h/r. Cat. £50 {MH}	£25
1772	164-178	1937-49 KGV - full set of 14v, 1/2d to £1 (perf 13 1/2x14 or 14x13 1/2), very lightly MM (1s lightly MM h/r). 3d Die I. Cat. £250 {MH} US	£120	1821	196-199	1940 A.I.F. set of 4 on Illustrated First Day cover, Gosford NSW cancels. Very fine & scarce. {C} US5	£21
1773	164-178	1937-49 KGV - full set of 14v, 1/2d to £1, wmk Crown/C of A, perf 13 1/2x14, high values perf 13 1/2. 3d is Die I plus additional 3d Die II on ordinary thin paper. Mostly lightly MM with hinge trace, 1d, 2d, 4d, 6d & £1 UM. £1 is SW corner marginal with part John Ash imprint. Cat. £330 {MH}	£175	1822	196-199	1940 KGV - Australian Imperial Forces. Set of 4v, mint, remains of large hinge. Cat. £50 {MH} US3	£17
1774	164-78	1937-49 perf 13 1/2 x 14 set to £1 (Robes values are chalky paper), incl. 1s4d shade, the 3d is the thin paper variety, 9d stain, m.m. (15) Cat. £255 {MH} PH Plate 4	£119	1823	196-199	1940 Australian Imperial Forces set of 4 vals 1d to 6d, f.u. with small h/r. (4) Cat. £40 {U} US2	£18
1775	164-78	1937-49 KGV defin set of 14 fresh Mint, incl 5/-, 10/- & £1 fine u.m. (14) Cat. £250 {CC} US3	£82	1824	196-9	1940 A.I.F. set(4) very fine used, c.d.s. postmarks Cat. £40 {U} US2	£17
1776	164-78a	1937-49 Set to £1 inc 3d 'White wattles' with BPA certificate, 5s,10s,£1 thick and thin papers(19) all fine used Cat. £295 {U} US4	£77	1825	196-9	1940 KGV Forces set m.m. SG 196 is used. Cat. £50 {MH} US2	£19
1777	168	1937-49 KGV - 3d blue, Die I, UM. Cat. £65 {UM}	£39	1826		1942-50 KGV - 3 x coil pairs: 1948-56 2d bright purple no wmk (230aa) UM; 1950-52 3d wmk Crown/C of A (235aa)UM & 2d no wmk (237a), mint, h/r on top stamp. Cat. £32 {UM}	£20
1778	168	1937-49 KGV 3d blue die 1, very fresh & fine mint Cat. £65 {MH} US ...	£22	1827	203a	1942-50 KGV - 1d brown purple, vertical coil pair, perf 15x14, wmk 'Crown over C of A', UM. Top stamp has single toned perf. Cat. £22 {UM}	£13
1779	168	1937-49 KGV Pictorial 3d Blue (Die I), f.u. with small h/r. (o/c W) Cat. £26 {U}	£14	1828	203a	1942-50 KGV - 1d brown purple, vertical coil pair, perf 15x14, wmk 'Crown over C of A'. Superb used, small h/r on top stamp. Cat. £45 {U} ..	£27
1780	168	1937-49 KGV - 3d blue Die 1, top marginal, wmk 'Crown over C of A' - new ink formula leaving TA of POSTAGE still joined but to a lesser extent. Very fine, UM, h/r in margin. Cat. £65 {UM}	£39	1829	203a	1942-50 KGV - 1d brown-purple in coil pair, wmk Crown/C of A, perf 15x14, UM. Cat. £22 {UM}	£15
1781	168a	1937-49 perf 13 1/2 x 14 3d, WHITE WATTLES variety, centred to left, u.m. Cat. £180 {UM} PH Plate 4	£97	1830	205b	1942-50 KGV - 2d bright purple, vertical coil strip of 4 with paper join between 2nd & 3rd stamps, perf 15x14, wmk 'Crown over C of A', superb UM. Cat. £180 {UM} PH Plate 4	£110
1782	168a-168ca	1937-49 3d blue 3 varieties, Die Ia fresh m.m., Die II m.m. with area of toning at top & bright blue m.m., useful trio. (3) Cat. £280 {MH} US3	£61	1831	205b	1942-50 KGV - 2d bright purple, vertical coil pair, perf 15x14, wmk 'Crown over C of A'. Very fine used. Top stamp missing NW corner perf. Cat. £120 {U}	£50
1783	168b	1937-49 KGV - 3d blue, Die 1a, mint with small h/r. Cat. £180 {MH} PH Plate 4	£90	1832	205b	1942-50 KGV - 2d bright purple, vertical coil pair, perf 15x14, wmk 'Crown over C of A'. Bottom stamp UM, top stamp lightly MM. Cat. £95 {MH}	£50
1784	168b	1937-49 perf 13 1/2 x 14 3d, Die 1a, centred to left, h/r, m.m. Cat. £180 {MH}	£76	1833		1945/51 A fine mint range with many commems of the period, low value defins to 2/6 (Aborigine), very clean lot (55) {MH} US	£22
1785	168b	1937-49 perf 13 1/2 x 14 4d, Die 1a, well centred, h/r, m.m. Cat. £180 {MH}	£70	1834	228b var	1945-56 KGV - 1/2d orange - Kangaroo - with variety 'Sky retouch' in right marginal block of 4, no wmk. 3 stamps, including variety, UM. Cat. £60 {UM}	£40
1786	168b	1937-49 3d blue, Die 1a, fine m.m. Cat. £160 {MH} US6	£29	1835	228ca var	1945-56 KGV - 1/2d orange - Kangaroo - with variety 'Line to Kangaroo's ear' in coil block of 6, variety at middle right, no wmk, UM. Cat. £100 {UM} PH Plate 55	£65
1787	168b	1937-49 KGV 3d blue die 1a, very fine mint Cat. £160 {MH} US8	£20	1836	222a,ab,ac	1947 KGV - Marriage of Princess Elizabeth - 1d purple. Left marginal block of 12, lower marginal gutter block of 12, block of 18 in darker shade, all wmk 'Crown over C of A'. Also, no wmk, single stamp, right marginal block of 12, coil pair and coil block of 4. All mint, on 2 album pages. Cat. £18 {MH}	£10
1788	170/192	1937-49 KGV perf 15 x 14 set, ex 3d bright blue, with extra some duplicated values, very fine mint, a few unmounted(18) Cat. £55 {MH} US2	£17	1837	223-224d	1948-56 High values 1/3 to £2, very fine mint(7) Cat. £140 {MH} US (image available online only)	£62
1789	176, 176a	1937-49 KGV - 5s claret on normal paper (mint with light hinge trace, single short perf) and thin rough ordinary paper (UM). Cat. £33 {MH} US3	£13	1838	223-224d	1948-56 KGV - full set of 7v, 1s.3d to £2, wmk Crown/C of A. Mix of UM (1s.3d, 1s.6d, 2s & 10s) and lightly MM (5s with h/r), £1 & £2 with faint hinge trace. Cat. £140 {MH}	£75
1790	176-8	1937-49 KGV Robes high value trio f.u. Cat. £54 {U}	£25	1839	223-224f	1948-56 KGV - full set of 7v, 1s.3d to £2 wmk 'Crown & C of A', plus 1s.6d and 2s with no wmk. All superb UM. Cat. £160 {UM}	£95
1791	176-8	1937-49 KGV Robes high values m.m. Cat. £126 {MH} US2	£51				
1792	176a-178a	1937-49 Robes 5s,10s,£1 thin paper very fine used, neat c.d.s. cancels Cat. £134 {U} US2	£58				
1793	176a-8a	1937-49 Robes 5s, 10s and £1, on thin rough paper, fine m.m. Cat. £141 {MH}	£65				
1794	177a	1937-49 KGV - 10s dull purple on thin rough ordinary paper, fine used, h/r. Cat. £35 {U}	£18				
1795	177a	1937-49 KGV Pictorial 10s Dull Purple on Thin rough ordinary paper, f.u. with small h/r. Cat. £35 {U}	£21				
1796	177a	1937-49 KGV - 10/- dull purple, wmk 'Crown over C of A', thin rough ordinary paper, very fine used, h/r. Part 'Sydney' cancellation. Cat. £35 {U} ..	£21				
1797	177s	1937-49 KGV - 10s dull purple, ovpt SPECIMEN, wmk 'Crown over C of A', UM. Cat. £35 {S}	£21				
1798	177s	1937-49 KGV - 10s dull purple, wmk Crown/C of A sideways, ovpt SPECIMEN. Lightly MM, small h/r. Cat. £35 {MH}	£18				
1799	178	1937-49 KGV - £1 bluish slate, wmk 'Crown over C of A', chalk-surfaced paper, average used, h/r. Cat. £35 {U}	£14				

Lot No	Cat No	Description	Estimate
Australia - continued			
1840	223-60	1948-56 to 1953 Food basic issues complete, incl. most coils, 1948 1/2d sky retouch and 1s roller flaw, Arms 5s on thin paper, the Arms values (ex. 10s) plus 1952-65 Aborigine no wmk 2s6d shades are used, all others are fine m.m. (89) Cat. £410 {MH} US5	£65
1841	224a ab	1948-56 KGVI - 5s claret on thin paper, superb UM. Cat. £120 {UM} PH Plate 4	£72
1842	224bs-224ds	1948-56 Arms set of 3, 10/- £1 & £2 each ovpt Specimen m.m.(3) Cat. £160 {S} US5 (image available online only)	£39
1843	228-230d	1948-56 KGVI - full set of 7v, 1/2d to 1s plus additional (unlisted) shade of 6d. All UM. Cat. £45 {UM}	£27
1844	228a var	1948-56 KGVI - Kangaroo - 1/2d orange with variety 'line to kangaroo's ear', row 6/8, no wmk. Complete pane of 80 stamps with gutter to left. UM. {UM}	£50
1845	228b var	1948-56 KGVI - Kangaroo - 1/2d orange with variety 'sky retouch', no wmk, row 6/8. Complete pane of 80 stamps with gutter to left. UM. {UM}	£75
1846	228b var	1948-56 KGVI - Kangaroo - 1/2d orange with variety 'sky retouch', no wmk, row 6/8. Complete pane of 80 stamps with gutter to left. UM. {UM}	£75
1847	230d db var	1948-56 KGVI - 1s Lyre Bird, no wmk, right positional marginal strip of 3, with variety 'roller flaw' (left stamp of 3), superb UM. Cat. £55 {UM}	£36
1848	235aa-237dda	1950-52 KGVI - 3d scarlet, wmk 'Crown over C of A', 2d yellow-green & 3d grey-green no wmk, in coil pairs with paper join, UM. Cat. £55 {UM}	£33
1849	255-482	1953-70 QEII mostly complete Mint coln on 10 Hagner stock pages, with 1959-64 set plus 5s on white paper, 1966-73 Decimal set, to 1972 Women's Assoc, then complete to 1972 Women's Assoc, also extra varieties, imperfs, blocks, se-tennant, etc, noted. Mostly u.m. Total 280 stamps & 2 MS. Cat. £311 {CC} US3	£96
1850	314c	1959-63 QEII - 5d deep blue, UM coil block of 4, top two stamps Type A, bottom two stamps Type B. Cat. £55 {UM}	£28
1851	316-327	1959-64 QEII - full set of 13v, 6d to 5s, UM. Cat. £32 {UM}	£16
1852	316-327a	1959-64 QEII - full set of 13v, 6d to 5s plus 5s printed on white paper. UM apart from 9d & 2/3d, both lightly MM with hinge trace. Cat. £125 {MH} US	£67
1853	327a	1959-64 QEII - 5s brown red (Aboriginal Stockman), on white paper, UM. Cat. £95 {UM}	£48
1854	355-60	1963 Navigators 4s to £2(6) fine unmounted mint Cat. £120 {UM} US	£53
1855		1963-65 QEII - 5d deep green, booklet sheet block of 9 - imperforate at right with wide selvage, UM. Estimate based on current retail price. {UM}	£23
1856		1963-65 QEII - 5d deep green, booklet sheet block of 9 - imperforate at left with wide selvage, UM. Estimate based on current retail price. {UM}	£23
1857	354c ca	1963-65 QEII - 5d red, UM coil pair. Cat. £22 {UM}	£11
1858	354c ca	1963-65 QEII - 5d red, UM coil strip of 4 with paper join between stamps 2 & 3. Cat. £44 {UM}	£22
1859	355-360	1963-65 QEII - full set of 4 high values, 4s to £2, UM. Cat. £120 {UM} US	£53
1860	355-360	1963-65 QEII - full set of 6v, 4s to £2, UM. Cat. £120 {UM}	£60
1861	355-360	1963-65 QEII - high value set of 6v, 4s to £2, average to fine used. Cat. £110 {U}	£38
1862	355-360	1963-65 QEII - high value set of 6v, 4s to £2, plus 10/- & £1 on white paper, UM. Cat. £190 {UM}	£95
1863		1966-1979 Collection of a few mint and mainly used issues hinged on 12 Avon album pages, range between SG382 and SG727. Fresh bright colours. (278 - 273 used 5 mint) Cat. £145 {CC} US5	£43
1864		1972-2015 Mint and used collection on leaves(100s) including mini sheets, presentation cards, FDCs, some high face value modern items, mainly fine HEAVY/OVERSIZE LOT - OVERSEAS SHIPPING SURCHARGE APPLIES {CC} US2	£166
1865	567s,sa,77s	1974-81 \$2, \$5 & \$10 from Paintings set, ovpt 'SPECIMEN', UM. Wholesale lot of 10 sets, specialist moderns dealer retail price £75. Cat. £415 {UM} US5	£37
1866	567s,sa,77s	1974-81 \$2, \$5 & \$10 from Paintings set, ovpt 'SPECIMEN', UM. Wholesale lot of 10 sets, specialist moderns dealer retail price £75. Cat. £415 {UM} US5	£37
1867		1978-97 A super collection of mint pre-paid envelopes all laid out and written up on pages in a black four ring binder. Superb condition. (70) HEAVY/OVERSIZE LOT - OVERSEAS SHIPPING SURCHARGE APPLIES {CC} US11	£21
1868		1980-1989 Collection of a few mint and mainly used issues hinged on 18 Avon album pages and 1 stock card, range between SG728 and SG1228. Fresh bright colours. (433 - 425 used 8 mint) Cat. £324 {CC} US5	£95
1869	781-806	1981 BUTTERFLIES - UM corner blocks of 4 for each of the butterfly stamps from the long set, 4c, 10c, 20c, 27c, 30c, 35c, 45c, 60c, 80c & \$1. Cat. £35 {UM} US2	£19
1870		1983-2016 BUTTERFLIES - range of issues depicting butterflies from National Stamp Week in 1983, FDC's, 1994 Zoos with MS ovpts for Brisbane Stamp Show, Sydney Stamp & Coin Show, Stampshow '94 Melbourne, Stampshow '94 Freemantle; sets from 1991, 1994, 1997, 1998, 2001, 2003 plus 2 Presentation Packs, 2004, 2013, 2016. Most are butterfly stamps, some have butterflies somewhere in the design. Total of 55 stamps, 2 Presentation Packs, 2 booklets, 1 sheetlet, 9 MS and 2 covers. 1 stamp is used, others are UM, mostly in mounts on album pages. Cat. £116 {CC} US2	£62
1871		1990-1998 Collection of used issues hinged on 18 Avon album pages, range between SG1229 and SG1802. Fresh bright colours. (268) Cat. £263 {CC} US5	£76
1872		2005 QEII - 'Down on the Farm' Stamp Fun Book. Complete in superb condition with single stamps on 6 panes and further pane of 6 stamps. RRP (at issue) \$9.95. {X} US2	£8
AUSTRALIA - ANTARCTIC TERRITORY			
1873	1-18	1957 to 1966 issues complete both mint (virtually all u.m.) and used. (26) Cat. £104 {X} US	£31
1874		1957-1995 Small collection of used issues hinged on 3 Avon album pages, range between SG1 and SG111. Fresh bright colours. (57) Cat. £81 {CC} US5	£22

Lot No	Cat No	Description	Estimate
Australia - Antarctic Territory - continued			
1875		1957-2006 QEII - balance collection from first issue in 1957 to 1992 (ex 1973 definitive set and \$1.40 from Antarctic Wildlife set [96]), then odd sets to 2006. Total of 106 stamps, appear to be UM. Cat. £138 {CC} US	£58
1876	19-77	1971 to 1984 sets (incl. the 3 defin sets) complete, both u.m. and v.f.u. (latter ex. 1972 cook). (120) Cat. £107 {X} US	£40
1877	79-97	1988 to 1992 commems complete, both u.m. and v.f.u. Plus extra 1988 set (less Seal 37c), u.m. (42) Cat. £62 {X} US	£23
AUSTRALIA - BC OF			
1878	J4	1946 GVI 6d Kookaburra ovpt BCOF Japan 1946 block of 4, top two very fine l.m.m. bottom left tiny tone spot on back, bottom right u.m. Cat. £116 {MH} US3	£41
1879	J1 & J4	1946-47 Stamps of Australia ovpt 'B.C.O.F. Japan 1946' - SGJ1 - 1/2d Orange o/c SW and SGJ4 - 6d Purple-Brown, mint small h/r. Very fresh bright colours. (2) Cat. £38 {MH} US3	£15
1880	J1-J5	1946-47 KGVI - stamps of Australia ovpt 'B.C.O.F./JAPAN/1946'. Short set of 5v, 1/2d to 1/- 1/2d (mint hinge trace), 3d & 1/- UM, 1d & 6d fine used, 1d with a few toned perfs. Cat. £60 {MX}	£30
1881	J1-J5	1946-47 Stamps of Australia ovpt 'B.C.O.F. Japan 1946', vals 1/2d to 1s, f.u. with small h/r. (5) Cat. £76 {U} US	£40
1882	J6	1946-47 Stamp of Australia ovpt 'B.C.O.F. Japan 1946', 2s Maroon Kangaroo, f.u. with small h/r. (o/c NE) Cat. £65 {U} US	£33
1883	J6	1946-47 KGVI - stamp of Australia ovpt 'B.C.O.F./JAPAN/1946'. 2/- maroon (Kangaroo and Map) superb used, small h/r, with part cancellation 'No 3' in lower left quadrant. Cat. £65 {U}	£39
1884	J7	1946-47 KGVI - stamp of Australia ovpt 'B.C.O.F./JAPAN/1946'. 5s claret on thick paper, very fine lightly MM example with small h/r, centred marginally SW. Fine colour. Cat. £150 {MH} PH Plate 4	£75
1885	J1-7	1946-7 Set to 5s(7) fine used Cat. £275 {U} US (image available online only)	£125
1886	J1-7a	1946-7 ovpt set to 5/- both papers, fine m.m., both 5/- a little o.c. but well clear of perfs. (8) Cat. £300 {MH} US3	£92
AUSTRALIA - BOOKLETS			
1887	SB28	1942 KGVI - 2s.6d black on buff cover, stapled booklet containing 12 x 2 1/2 (206w) with inverted Crown/C of A wmk. Size 73x47 1/2mm, postal rates on interleaves. Fine, clean booklet. Cat. £110 {BK} PH Plate 56	£70
1888	SB28	1942 KGVI - 2s.6d black on buff cover, stapled booklet containing 12 x 2 1/2 (206w) with inverted Crown/C of A wmk. Size 73x47 1/2mm, postal rates on interleaves. Fine, clean booklet. Cat. £110 {BK} PH Plate 56	£70
1889	SB28a	1942 KGVI - 2s.6d black on buff cover, stapled booklet containing 12 x 2 1/2 (206) with upright Crown/C of A wmk. Size 73x47 1/2mm, waxed interleaves with postal rates on back cover. Fine, clean booklet. Cat. £250 {BK} PH Plate 56	£160
1890	SB31-35a	1943-60 QEII stitched 3/6d, 4/- & 5/- booklets with & without waxed interleaves (just missing SG SB32a), all very clean fine u.m. (9) Cat. £348 {UM} US3	£103
1891	SB29	1949 KGVI - 2s.6d black on buff cover, stapled booklet containing 12 x 2 1/2 (206) with upright Crown/C of A wmk. Size 79 1/2 x 42 1/2mm. Fine clean booklet but missing lower left corner on rear cover. Cat. £80 {BK}	£25
1892	247-508a	1951-72 KGVI to QEII coln of booklet panes on 7 Hagner pages with catalogue numbers identified, incl 1952 booklet single pane, 1959-63 4d & 5d, 1963-5 5d green & 5d red, random check suggests all are Fine u.m. 27 panes. Cat. £130 {UM} US3	£41
1893	SB30, SB30a	1952 KGVI - 3s.6d vermilion and deep blue on green cover, 2 stitched booklets containing 12 x 3 1/2 (247) with upright Crown/C of A wmk, with and without waxed interleave panes. Fine clean booklets. Cat. £110 {BK} PH Plate 56	£70
1894	SB30-30a	1952 KGVI 3/6d stitched booklets with & without waxed interleaves, both very clean SB30 has hint of tone spots near stitches, SB30a has feint pencil writing on reverse, fine u.m. (2) Cat. £109 {UM} US3	£30
1895	SB31a-2a	1953-56 3s6d booklets, both wmk types, each with waxed interleaves, fine. Cat. £115 {BK} US3	£40
1896	SB33-4	1957 4s booklet, both types, fine and fresh. Cat. £63 {BK} US5	£16
1897	SB36-38	1962-5 QEII s5/- stitched booklets, with SG SB36, SB37 & 37a, SB38, all very clean a couple have feint catalogue number in pencil on the front, fine u.m. (4) Cat. £280 {UM} US3	£96
1898	SB44/51	1968 and 1969 Famous Australians \$1 booklets, 1970 60c and 1972 \$1.40, fine. (4) Cat. £26 {BK} US3	£10
1899	SB45-48	1969-70 Prime Ministers \$1 stitched booklet, with & without waxed interleaves, 1970 Famous Australians 60c (both) & \$1 (2) very fine u.m.(6) Cat. £97 {UM} US3	£34
1900	92	1972-95 booklet coln in stock pages, largely complete incl 1973 Brisbane Experimental pair, 1982 Melbourne trial, 1984 AUSIPEX 3 booklets, all fine u.m. 39 booklets. Cat. £180 {UM} US3	£61
1901	SB109-220	1996-2006 mostly complete coln of booklets presented on 10 stock pages & identified with SG ref, from 1996 Children's Book through to 2006 Christmas substantially complete noting 1998 Wetland Birds and other better booklets, a well-assembled collection u.m. PO fresh, also 3 Prestige booklets SP1, SP11 & SP52. Total of 97 booklets with c/v of over £400. Cat. £400 {UM} US3	£137
AUSTRALIA - FIRST FLIGHT COVERS			
1902		1934 Australian First Flight Cover dated 09 April 1934 First Official Air Mail Australia to New Zealand and on to Surrey, England. Stamped with special cachet in violet and including Official 'By Air Mail' label. Backstamped on arrival in Auckland on 12 April 1934. Postage paid by 3d Air Mail stamp (115) and 4d yellow-olive (129). Super clean cover, slit open at top. {C}	£25
AUSTRALIA - OFFICIALS			
1903	O1	1913 Large OS 1/2d green v.f.u. Cat. £21 {O} US	£9
1904	O10	1913 Large OS 1s emerald well centred fine used Cat. £28 {O} US	£12
1905	O11	1913 Large OS 2s brown fine used, centred right Cat. £180 {O} US (image available online only)	£89
1906	O3	1913 Large OS 2d grey good used, off centre Cat. £24 {O} US	£9
1907	O4	1913 Large OS 2 1/2d indigo fine used Cat. £150 {O} US (image available online only)	£71

Lot No	Cat No	Description	Estimate	Lot No	Cat No	Description	Estimate
Australia - Officials - continued				Australia - Officials - continued			
1908	05	1913 Large OS 3d olive fine used, one short perf Cat. £50 {O} US	£18	1947	0120	1929 KGV - Centenary of Western Australia - 1/2d dull scarlet, punctured 'OS', very fine used, slight paper discolouration at NW corner. Cat. £25 {O}	£13
1909	06a	1913 Large OS 4d orange yellow v.f.u., blue Registered c.d.s. Cat. £200 {O} US (image available online only)	£107	1948	0118	1929-30 Small OS 5s grey and yellow fine CTO, a little off centre, very fresh Cat. £60 {O} US	£27
1910	01-3, 08	1913-14 KGV - Kangaroo and Map - 1/2d green, 1d red, 2d grey (all Die I) and 6d Die II, wmk 'Wide Crown & Wide A', punctured with large 'OS'. Fine to very fine used. Cat. £70 {O}	£35	1949	0121-0122	1930 KGV - Centenary of Exploration of River Murray by Capt Sturt - set of 2v, punctured 'OS' light cancellation, with gum. Cat. £24 {O}	£14
1911	09	1913-14 KGV - Kangaroo and Map - 9d violet Die II, wmk 'Wide Crown & Wide A', punctured with large 'OS'. Fine used. Centred slightly NW. Cat. £65 {O}	£33	1950	0123-4	1931 Kingsford Smith 2d and 3d (some short perfs), fresh, f.u. Cat. £54 {O} US	£29
1912		1913-33 A small used collection with perforated 'OS' kangaroos 3d(SG OS), 6d & 9d, KGV Head types 1d red(2), 1d violet, 1 1/2d, 2d, & 4d(3), black OS opt 1/2d, 1d & 2d. Very fine group (14) Cat. £120 {U} US	£27	1951	0123-0124	1931 KGV - Air Stamps - Kingsford Smith's Flights - set of 2v, punctured 'OS', very fine used, h/r Cat. £56 {O}	£30
1913		1913-33 Small collection of 55 Official stamps, either punctured or ovpt 'OS' covering whole period, mounted, hinged on 3 album pages. Virtually all Kanagaroo and Map or King's head profile. Mostly used and includes O134 & 135 and mint O120 & O134. Some imperfections, short/missing perfs, staining etc. Some nice postmarks. Cat. £425 {O}	£85	1952	0126	1932-33 KGV - 4d yellow-olive, wmk 'Small Crown and Multiple A', p13/6x12 1/2, ovpt 'OS'. Superb top marginal example, UM, small h/r in margin. Cat. £26 {O}	£16
1914		1913-45 KGV/KGVI - 11 Kangaroo & Map stamps from various issues, fine used. 1923-24 - 6d x2 (73); 1931-35 - 9d x 2 (p12) (133), 2s (134); 1945 - 2s; Official Stamps: 1913 - 1d (O2); 1914 - 1d (O17e), 2d (O18); 1915-28 - 2d (O43); 1932-33 - 6d p12 (O133). Cat. £65 {U}	£32	1953	0127	1932-33 KGV - Kangaroo and Map - 6d chestnut, wmk 'Small Crown and A Multiple', ovpt 'OS'. Average used with part cds 'CANBE(rra)/20 (xxxx)'. Cat. £55 {O}	£22
1915	019	1914 Small OS 2 1/2d indigo fine used, couple of pulled perfs Cat. £160 {O} US (image available online only)	£71	1954	0128-0132	1932-33 KGV - full set of 5v, 1/2d to 5d, wmk 'Small Crown and C of A', p13/6x12 1/2, punctured 'OS'. Fine used, 1/2d & 5d with gum. Cat. £33 {O} ..	£16
1916	021	1914 Small OS 4d orange fine used, full Registered Melbourne cancel, off centre Cat. £110 {O} US (image available online only)	£53	1955	0134-0135	1932-33 KGV - Sydney Harbour Bridge - 2d scarlet & 3d blue, ovpt 'OS', UM, gum creasing on 3d. Cat. £35 {O}	£21
1917	022	1914 Small OS 5d chestnut very fine used Cat. £65 {U} US	£31	1956	0136	1932-33 KGV - Superb Lyrebird - 1s green, ovpt 'OS', fine used. Cat. £30 {O}	£15
1918	022	1914 KGV - Kangaroo and Map - 6d chestnut Die II, wmk 'Wide Crown & Wide A', punctured with small 'OS'. Fine used. Centred SW. Cancelled with 'Registered/West. Australia/3 Sep 15'. Cat. £65 {O}	£33	AUSTRALIA - POSTAGE DUES			
1919	026	1914 Small OS 2s brown fine used, off centre Cat. £170 {O} US (image available online only)	£80	1957	D1,etc	1902 Set ex 3d(7) fine mint Cat. £500 {PD} US2 PH Plate 4	£208
1920	037	1914 Small OS 5s grey and yellow well centred fine used Cat. £250 {O} US (image available online only)	£134	1958	D1-D8	1902 KEVII - full set of 8v wmk 'Crown over NSW', 1/2d to 5s. 1/2d to 8d mint, 5s fine used with small h/r. Gum toning on 1d, 2d, 3d, 8d. (Mint values mostly large to part o.g. 3d has upright wmk, 6d inverted wmk. Cat. £350 {PD} ...	£150
1921	038	1914-21 KGV - 1/2d bright-green, wmk 'Wide Crown and Narrow A', punctured 'OS'. Fine mint, small h/r, single unpunctured perf at top right. Cat. £24 {O}	£12	1959	D7	1902 KEVII - 8d emerald green, wmk 'Crown over NSW'. 3 sides p11 1/2, base p12. Mint, part o.g., proofers mark on reverse. Cat. £100 {PD}	£40
1922	041c	1914-21 KGV - 4d lemon-yellow, wmk 'Wide Crown and Narrow A', punctured 'OS'. Average used, cancelled 'Regi(stered) Victoria/9 DE 16'. Missing NE & SE corner perfs. Cat. £100 {O}	£30	1960	D7	1902 8d green fine used, couple of slightly short perfs at top, HOBART cancel Cat. £95 {PD} US	£36
1923		1914-33 KGV - various official stamps with KGV portrait, punctured or ovpt 'OS'. 1914-21: 1d, 4d orange & 4d yellow-orange; 1918-20: 1d; 1918-21: 1/2d & 1 1/2d black-brown; 1918-23: 1s4d; 1924: 2d & 3d; 1926-30 p14: 1 1/2d & 3d; 1926-30 p13/6x12 1/2: 1d, 1 1/2d red-brown, 2d red-brown, 2d scarlet, 3d (both shades), 4d, 5d; 1932-33: 2d. Couple of mint, remainder average to very fine used. Total of 21 stamps. Cat. £150 {O} ..	£40	1961	D8	1902 5s emerald green v.f.u., full ADELAIDE 1904 c.d.s. Cat. £80 {PD} US ..	£40
1924	033	1915 Small OS 6d ultramarine used, pen line on front Cat. £25 {O} US ..	£9	1962	D23	1902-04 KEVII - 1d wmk 'Crown over NSW', perf 11 1/2, 12, compound with 11, space at foot filled in. Mint, light hinge trace. Blue ink mark in left margin. Cat. £21 {PD}	£10
1925	034	1915 KGV - Kangaroo and Map - 9d violet, Die II, wmk 'Wide Crown and Narrow A', punctured with small 'OS'. Fine used with CDS for 'Melbourne Victoria/10' but indistinct date. Nicely centred with full perfs. Cat. £120 {U} PH Plate 4	£60	1963	D24w	1902-04 KEVII - 2d wmk 'Crown over NSW', perf 11 1/2, 12, compound with 11, space at foot filled in. Mint, light hinge trace. Cat. £25 {PD}	£28
1926	034	1915 Small OS 9d violet used, off centre, tiny thin, Brisbane Parcels Post cancel Cat. £120 {O} US	£36	1964	D25w	1902-04 KEVII - 3d wmk 'Crown over NSW', perf 11 1/2, 12, compound with 11, space at foot filled in. Fine used, part 'PERTH' cancellation. Pencil manuscript on reverse. 3 short perfs at base. Cat. £32 {PD}	£12
1927	035	1915 KGV - Kangaroo and Map - 1s blue-green, Die II, wmk 'Wide Crown and Narrow A', punctured with small 'OS'. Average used with part CDS for '30/22', other detail indistinct. Nicely centred but missing 4 perfs at left. Cat. £140 {U}	£45	1965	D32	1902-04 KEVII - 2s wmk 'Crown over NSW', perf 11 1/2, 12, compound with 11, space at foot filled in. Fine used, centred W where frame just clipped by perfs. Cat. £27 {PD}	£12
1928	036	1915 Small OS 2s brown fine used, centred left Cat. £180 {O} US (image available online only)	£89	1966	D33	1902-04 KEVII - 5s wmk 'Crown over NSW', perf 11 1/2, 12, compound with 11, space at foot filled in. Fine used, h/r. Cat. £24 {PD}	£12
1929	044	1915-28 KGV - 2 1/2d deep blue, Die II, wmk 'Narrow Crown over A' punctured 'OS'. Fine used, cancelled with single ring cds '(?)NT QUEENSLAND/3 AP 20'. Single missing perf at top. Cat. £38 {O}	£19	1967	D42	1902-04 Perf 11 5s emerald green v.f.u. Cat. £325 {PD} US PH Plate 4 ...	£169
1930	044	1915-28 Small OS 2 1/2d deep blue well centred fine used Cat. £38 {O} US	£18	1968	22-32	1902-4 compound perfs set to 2s plus extra 2d, also 1d, 2d, 3d & 4d inv wmk, fresh m.m, with typical minor imperfections, 1d inv wmk has tone spot on perf, 3d has small mark on front, 5d has light toning, 2s light surface marks, generally a very presentable range. (16) Cat. £1274 {MH} US3	£306
1931	049,049b	1915-28 Small OS 2s brown 2s red brown fine used Cat. £767 {O} US PH Plate 4	£356	1969		1902-60 Small collection of 32 Postage Due stamps covering whole period, mounted, hinged on 2 album pages. Mostly used including D26, D82, D111, D138. 6 mint stamps. D46, D47 (vertical crease and not in estimate), D93, D139 & D140. Some nice postmarks. Cat. £400 {PD}	£80
1932	050	1915-28 Small OS 5s grey and yellow fine CTO, off centre Cat. £85 {O} US	£40	1970	D46	1906-08 KEVII - 1d wmk 'Crown over single-lined A', perf 11 1/2, 12, compound with 11, heavily mounted mint. Cat. £28 {PD}	£12
1933	051	1915-28 Small OS 10s grey and pink fine CTO, centred high Cat. £95 {O} US	£43	1971	D47w	1906-08 KEVII - 2d inverted wmk 'Crown over single-lined A', perf 11 1/2, 12, compound with 11, heavily mounted mint, toned. Three toned perfs and couple of tone spots on surface. Number of pencil manuscripts on reverse. Cat. £75 {PD}	£20
1934	067	1918-23 KGV - 1d violet, wmk 'Wide Crown and Narrow A', punctured 'OS'. Fine mint with h/r. Well centred with full perfs. Cat. £50 {O}	£25	1972	D47w	1906-08 KEVII - 4d wmk 'Crown over single-lined A', perf 11 1/2, 12, compound with 11. Very fine used, small h/r. Cat. £23 {PD}	£14
1935	068-074 part	1918-23 KGV - 5 values from longer set, wmk 'Wide Crown and Narrow A', punctured 'OS'. Used, small h/r. 1 1/2d black-brown, 1 1/2d deep red-brown, 1 1/2d green, 2d bright rose-scarlet, 4d ultramarine. Cat. £30 {O} ..	£15	1973	D48	1906-08 KEVII - 3d wmk 'Crown over single-lined A', perf 11 1/2, 12, compound with 11, average used. Illegible purple cancellation, small creasing around PE(nce) to base of stamp. Decent perfs, centred to N where frame cut by perfs. Cat. £325 {PD} PH Plate 4	£100
1936	071w	1918-23 KGV - 2d brown-orange, inverted wmk 'Crown over Narrow A', punctured 'OS'. Average used, h/r. Cat. £85 {U}	£34	1974	D50	1906-08 KEVII - 6d wmk 'Crown over single-lined A', perf 11 1/2, 12, compound with 11. Fine used, small h/r. Cancelled 'Perth Western Australia' dated possibly 24 De 09. Pencil manuscripts on reverse. Cat. £25 {PD}	£12
1937	0126,128-32	1922-33 Official-King's Head 1/2d to 5d(6) fresh unmounted mint Cat. £124 {O} US3	£58	1975	D53	1907 KEVII - 1/2d wmk 'Crown over double-lined A', perf 11 1/2x11. Mint with faint hinge trace. Cat. £35 {PD}	£20
1938	085	1924 Small OS mult wmk 1d green fine used, centred left Cat. £35 {O} US	£16	1976	D54	1907 KEVII - 1d wmk 'Crown over double-lined A', perf 11 1/2x11. Lightly MM with h/r, but heavy toning, including to some perfs on surface. Cat. £150 {PD}	£45
1939	086	1924 Small OS no wmk 1d sage green well centred very fine used, full Melbourne 1925 pmk Cat. £85 {O} US (image available online only)	£44	1977	D55	1907 KEVII - 2d wmk 'Crown over double-lined A', perf 11 1/2x11. Average used Cat. £160 {PD} PH Plate 4	£65
1940	087	1924 Small OS no wmk 1 1/2d scarlet good used, heavy slogan cancel, centred left Cat. £90 {O} US	£36	1978	D56	1907 KEVII - 4d wmk 'Crown over double-lined A', perf 11 1/2x11. Mint with h/r, centred NE where both frames cut by perfs. Cat. £275 {PD} PH Plate 4	£110
1941	0111	1926-30 Small OS 1/4d turquoise fine used, centred low Cat. £42 {O} US	£18	1979	D57	1907 KEVII - 6d wmk 'Crown over double-lined A', perf 11 1/2x11. Fine used, part purple cancellation, pencil manuscript on reverse. Centred SE where both frames cut by perfs. Cat. £225 {PD} PH Plate 4	£90
1942	088-96	1926-30 Small OS perf 14 set to 1/4d plus 1 1/2d shade(9) fine used, mixed centring Cat. £559 {O} US PH Plate 4	£267	1980	D58	1908-09 KEVII - 1/- wmk 'Crown over single-lined A', stroke after figure of value, perf 11 1/2x11. Fine used. Cat. £19 {PD}	£10
1943	092	1926-30 KGV - 2d red-brown, Die I, p14, wmk 'Small Crown and A Multiple', punctured 'OS'. Fine used, centred E where frame is clear of perfs, couple of short perfs. Cat. £48 {O}	£20	1981	D59	1908-09 5s dull green v.f.u. Cat. £48 {PD} US	£25
1944	094	1926-30 KGV - 4d yellow-olive, p14, wmk 'Small Crown and A Multiple', punctured 'OS'. Average used, h/r, centred W where frame is just touched by perfs, couple of short perfs. Cancelled by part '(Air) MAIL(S)AVES TIME' with depiction of bi-plane between lines of text. Cat. £50 {O}	£25	1982	D59	1908-09 KEVII - 5/- wmk 'Crown over single-lined A', stroke after figure of value, perf 11 1/2x11. Fine used, part cancellation '(Post)restante, Perth (West) ern Australia/23 JU 10' Cat. £48 {PD}	£25
1945	0112-3,19-22	1927-30 Commem or Air issues perf OS(6) fine CTO Cat. £91 {O} US	£40	1983	D63-D71	1909-10 KEVII - part set of 11v, 1/2d to 5/-, wmk 'Crown over double-lined A', perf 12x12 1/2. Mix of mint and used. Mint values on 1/2d, 1d (Die II), 2d (Die II), 3d, 4d & 1s. Used values on 1d (Die II) fine used, 2d (Die II), 6d, 2/-, 5/- and £1 very fine used. Mint stamps - 1/2d, 2d, 3d, 4d, 1/- heavily toned. Cat. £170 {PD}	£75
1946	0119	1929 KGV - Air Stamp - 3d green, punctured 'OS', fine used, h/r. Cat. £16 {O}	£10	1984	D73	1909-10 KEVII - £1 rosine and yellow-green, wmk 'Crown over double-lined A', perf 12x12 1/2. Fine used. NE corner perf folded and design at right-centre rubbed. Cat. £325 {PD} PH Plate 4	£75
				1985	D76	1913-23 Postage Due 1/2d Scarlet & Pale Yellow-Green, f.u. with small h/r. (o/c SE and 1 p/p NE corner). Cat. £27 {PD} US	£10

Lot No	Cat No	Description	Estimate
Australia - Postage Dues - continued			
1986	D76	1913-23 KGV - 1/2d scarlet and pale yellow-green, wmk 'Crown over double-lined A', perf 12 1/2. Fine used, pencil manuscript on reverse. Cat. £27 {PD}	£14
1987	D76-85	1913-23 vals to 1/- fresh Mint, incl Perf 12 1/2 1/2d, perf 11 1/2d & 1d both wmk, perf 14 vals with shades, incl 3d, 4d & 1/-, 3d rosine & apple green comes with RPS cert. Useful range. (12) Cat. £466 {CC} US3	£144
1988	D77,D78a	1913-23 KGV - 1/2d & 1d rosine and bright apple-green, wmk 'Crown over double-lined A', perf 11, 1d with sideways wmk. Lightly MM, hinge trace. Light gum toning, pencil manuscript on reverse. Cat. £50 {PD}	£23
1989	D79,D79a	1913-23 KGV - 1/2d rosine and bright apple-green & 1/2d carmine and apple green, wmk 'Crown over double-lined A', perf 14. 1/2d rosine mint with part o.g., and damage to SE corner, centred W where frame just clear of perfs. 1/2d carmine lightly MM, h/r. Cat. £259 {PD} PH Plate 4	£90
1990	D80,80a,80b	1913-23 KGV - all 3 shades, wmk 'Crown over double-lined A', perf 14. 1d rosine and bright apple-green lightly MM, hinge trace, pencil manuscript on reverse, centred NE where both frames just clipped by perfs. 1d scarlet and pale yellow-green fine used but with 2 paper bends and not included in estimate. Also 1d carmine and apple-green, mint, large part o.g., centered NE where frames just clear of perfs. Cat. £234 {PD} PH Plate 4	£90
1991	D81a	1913-23 KGV - 2d carmine and apple-green, wmk 'Crown over double-lined A', perf 14. Fine mint, light hinge trace. Centred S where frame cut by perfs. Pencil manuscript on reverse. Cat. £30 {PD}	£13
1992	D83b	1913-23 KGV - 4d carmine and pale yellow-green, wmk 'Crown over double-lined A', perf 14. Used, manual pen cancellation. Pencil manuscript on reverse. Cat. £55 {PD}	£20
1993	1/162	1913-36 A mainly used collection on special leaves from a few Kangaroos including 1913 9d mint (couple of toned perfs). 1915 9d violet mint, other used 'Roses to 2/-(2)', KGV Heads range to 1s4d(3) used, useful comem sets incl. Centenary of Victoria; Capt MacArthur trio & Silver Jubilee. Also a few postage dues used values. Some faults here & there but generally decent base collection with many very fine stamps. (127) {U} US2	£182
1994		1913-53 A small range of used dues with values from 1/2d to 5/-, all very fine, a good starter collection (12) Cat. £60 {PD} US	£18
1995	D91-D98	1922-30 KGV - full set of 8v, 1/2d to 4d perf 14 & 4d perf 11, wmk 'Narrow Crown and A'. 1/2d to 3d lightly MM with h/r or hinge trace, 4d & 6d fine used. 4d perf 11 with poorly punched perfs and toning to some perfs. Cat. £90 {PD}	£40
1996	D100-111	1931-36 multi crowns set of 9 Mint, with 6d fresh m.m. (9) Cat. £489 {MH} US3	£164
1997	D100-D109	1931-36 KGV - short set of 7v, wmk 'Multiple Crown and C of A'. 1d & 2d perf 14, 1/2d to 4d perf 11, fine mint, most with faintest of hinge trace. 3d lightly MM with small h/r but missing SW corner perf. Cat. £140 {PD}	£65
1998	D111	1931-36 KGV - 1s carmine and yellow-green, wmk 'Multiple Crown and C of A' perf 11, fine used. Cat. £35 {PD}	£18
1999	D112-118	1938 GVI period postage dues wmk Multi CofA (Type 15) very fine & fresh m.m. (Excl 3d SG D115) (6) Cat. £150 {MH} US3 (image available online only)	£51
2000	D112-18	1938 set of 7 to 1/-, fresh m.m. (7) Cat. £225 {MH} US3	£75
2001	D112-D118	1938 KGV - full set of 7v, 1/2d to 1/-, wmk 'Multiple Crown and C of A' perf 14 1/2 x 14. Lightly MM, small h/r. Cat. £225 {PD}	£110
2002	D112-D118	1938 KGV - full set of 7v (types A, B & D), wmk Crown/C of A. Lightly MM, h/r or hinge trace, 1/2d & 4d UM. Cat. £225 {PD}	£125
2003	D112-D118	1938 KGV - Postage Dues, 1/2d, 1d, 4d, 6d (Type A) & 1/-(Type D), wmk Mult C of A over Crown, light to very lightly MM, 1s with couple of tone spots on perfs. Cat. £160 {PD} US4	£38
2004	D112/124	1938-46 Set of 7 to 1/- plus 1946 5d, all mint, 3d has small tear & not counted in cat value, otherwise a very fresh & fine group (8) Cat. £200 {PD} US	£80
2005	D119	1946-57 P. Due 1/2d carmine and green, block of 30 (5 x 6) from SW corner of pane, very fresh, fine u.m. Cat. £45 {PD} US4	£9
2006	D119-D128	1946-57 KGV - full set of 10v, 1/2d to 1/-, wmk 'Multiple Crown and C of A' perf 14 1/2 x 14. Lightly MM, small h/r or hinge trace, 2d, 4d & 5d UM. Cat. £95 {PD}	£48
2007	D124	1946-57 Postage Due 5d Carmine & Green, u.m. (o/c NW and small red mark in margin) Cat. £24 {PD} US3	£9
2008	D128	1946-57 KGV - left hand pane of 60 x 1/- stamps, most likely bulk mail use of Postage Due stamps. Cancelled by single ring 'SALE VIC/28 JE 49'. Mounted on album page Cat. £120 {PD}	£70
2009	D129-31, 131a	1953 QEII - full set of 3v, 1s to 5/-, carmine and yellow green or green & 5/- carmine and deep green wmk 'Multiple Crown and C of A' perf 14 1/2 x 14. Lightly MM, small h/r or hinge trace. Cat. £44 {PD}	£22
2010	D129-31a	1953-59 set with both shades Mint, incl 2/- carmine & deep green m.m. with light tone spot on reverse. (6) Cat. £432 {MH} US3 PH Plate 4	£150
2011	D132-D141	1958-60 QEII - set of 12v, no wmk, mix of Die I & Die II, mostly UM, few lightly MM. Die I: 1d, 4d, 5d & 8d, Die II: 1/2d, 1d, 3d, 4d, 6d & 10d plus 1/- & 2/-. Cat. £60 {PD}	£30
2012	D136a	1958-60 QEII - 5d carmine and deep green, no wmk, Die II. Very fine used. Cat. £75 {PD}	£36
AUSTRALIA - STATES			
2013		Group of States on stock card all used in mixed condition but plenty of nice individual items. Ideal for the specialist or further study as taken as cheapest option. Incls NSW 9d on 10d red-brown. 20/- cobalt cancelled with oval registered R. OS 8d x 2. Queensland Registered (6d) orange-yellow wmk star. 3d brown wmk Truncated Star with large E in wmk. Various other values to 1/- SA 1/2d on 1d SG181. 5/- SG277. 2 x 9d. Tasmania. Victoria 2/- x3, 8d on 9d SG191. 1d blue SG353. Western A 1d & 6d Swan. (60). {CC}	£75
2014		1854-1912 Mint and used collection on Imperial leaves (252), all States represented with some better items, mixed condition {CC}	£108
AUSTRALIA - STATES - NEW SOUTH WALES			
2015	36	1850-51 2d ultramarine, hard greyish wove paper, plate 5 with pearl in fan, 3 good margins, close at top, heavily rubbed, fine used, h/r. Cat. £200 {U}	£50
2016	66	1852 3d green, imperf, fine used with h/r, clear profile. 3 margins, frame cut at right. Cat. £170 {U} PH Plate 4	£65

Lot No	Cat No	Description	Estimate
Australia - States - New South Wales - continued			
2017	85	1854 2d prussian-blue, imperf, fine used, h/r. 2 huge margins top & bottom, large margins at left & right. Cat. £16 {U}	£10
2018		1854-59 imperf 6d grey and 1s red (faint violet stain on reverse at bottom), v.g.u. Cat. £113 {U} US4	£23
2019	100	1854-59 1s pale red, wmk double lined '12', very fine used, h/r. Imperf, no margins. Cat. £80 {U}	£16
2020	93	1854-59 QV - 6d fawn wmk '6' inverted, imperf. Fine used, h/r, cut close on all sides. Cancelled with two strikes of 3 oval concentric circles handstamp. Cat. £95 {U} US4	£26
2021	96	1854-59 6d olive-grey, wmk double lined '6', fine used, h/r. 3 huge margins, large margin at top but close at corner. Cat. £38 {U}	£19
2022	96	1854-59 6d olive-grey, wmk double lined '6', fine used, h/r. 3 huge margins, large margin at top but close at corner. Cat. £38 {U}	£19
2023	97	1854-9 8d golden yellow fine used, good margins, light crease, paper hinge on reverse Cat. £1600 {U} US2 PH Plate 4	£498
2024	108	1856-60 1d carmine-vermillion, fine used, h/r. Imperf, close margins. Cat. £24 {U}	£12
2025	109	1856-60 1d orange red unused no gum, cut close/touched at sides Cat. £425 {MH} US2 (image available online only)	£50
2026	112	1856-60 2d blue apparently unused without gum, cut into at right, slight staining Cat. £375 {MH} US2	£17
2027	127	1860-63 6d rose-red and pale blue, wmk double lined '6', inverted, for registered letters. Fine used, h/r. Centred E, design of adjacent stamp at left. Cat. £24 {U}	£12
2028	162a	1860-72 5d dark bluish-green with blue halo around edge of design at top and right. Wmk double lined '5', perf 13, fine used, h/r. Cat. £25 {U}	£12
2029	137-205	1860-93 31 stamps for the period, with 'numeral' watermarks, 1d, 2d, 3d, 4d, 6d, 8d, 10d, 1s, 5s. Mixed condition and some with faults, all used and hinged on two album pages. Many appear to be accurately identified with variety of perfs, wmk, and shades, plus postmarks/cancellations. Some duplication. Cat. £370 {U}	£75
2030	175	1861-88 5s royal purple, wmk double lined '5/-', perf 13, average used, h/r, couple of short perfs. Cat. £75 {U}	£30
2031	175	1861-88 5s deep rose-lilac, wmk double lined '5/-', perf 13, fine used, h/r, few short perfs. Cat. £38 {U}	£19
2032	198	1864-65 1d brick-red, wmk 'Single Line 1', perf 13. Fine mint, misplaced horizontal perfs, raised by 3mm with frame of adjacent stamp (below) and part of 'Wales' in design showing. Cat. £85 {MH}	£35
2033	207-221ba	1871-1902 27 stamps for the period, with 'Crown over A' (type 36) watermark, 1d, 2d, 4d, 6d, 9d, 1s. Mixed condition and some with faults, all used and hinged on album page. Many appear to be accurately identified with variety of perfs, wmk, and shades, plus postmarks/cancellations. Some duplication. Includes 4 x 1s with nice postmarks. Cat. £145 {U}	£45
2034	211c	1871-1902 3d yellow-green, wmk 'Crown over NSW', perf 12, small paper thin at top. Fine used, clear profile. Few missing perfs and o/c. Space filler. Cat. £150 {U}	£30
2035	215ca	1871-1902 6d bluish-green, wmk 'Crown over NSW', p12x10, fine used, h/r. Imperf at top with red crayon line in top margin and just touching stamp at NE corner. CDS '(?)' Street (OJC 19/91) Cat. £50 {U}	£18
2036		1871-96 2 album pages with stamps on small piece with some nice cancellations/ postmarks. 1d & 2d for issues upto 1882/97, 1d for issues from 1888 onwards. Consists of 14 singles, 8 pairs, 1 triple and 1 mixed denomination. {U}	£20
2037	012a	1881 1/- black optv OS in red perf 10 v.f.u. Cat. £40 {U}	£24
2038		1882-1910 28 mint stamps for the period. 1882-87 - 1d x2; 1888-89 - 1d x4; 1891 - 1/2d x2 surcharge; 1897-99 - 1d, 2d; 1899 - 1/2d, 1d, 2d, 9d; 1902-03 - 2d x2; 1905-10 - 2d, 2 1/2d, 6d. 10d x2; Postage Due - 1891 - 1/2d; Officials - 1882-85 - 1d; 1888-90 - 1d x2; 1892 - 1/2d x3. Mixed condition and some with faults, hinged on 3 album pages. Many appear to be accurately identified with variety of perfs, wmk, and shades. Cat. £300 {CC}	£75
2039		1882-1910 18 stamps of NSW with perfs 'OS/NSW'. From various issues, all used on album page. 1882-87 3d, 5d sideways wmk x2; 1888-89 4d x2, 1s x3; 1892-99 1/2d; 1897-99 1d, 2d; 1902-03 1/2d, 1d; 1905-10 2d, 4d, 6d x2, 8d. No duplicates, but with different perfs or shades. SG does not catalogue these perfs, estimate based on value of original non-perfined stamps. Cat. £95 {U}	£40
2040	222-243a	1882-87 99 stamps for the period, with 'Crown over NSW' (type 40) watermark, 1d, 2d, 3d, 4d, 5d, 6d, 8d, 9d, 10d, 1s. Mixed condition and some with faults, all used and hinged on 3 album pages. Many appear to be accurately identified with variety of perfs, wmk, and shades, plus postmarks/cancellations. Some duplication. Includes 2d prussian blue (225ea) cat value £100 but with straight base and poor perfs. Cat. £470 {U}	£100
2041	234	1882-97 6d pale lilac, wmk 'Crown over NSW', perf 10. Mint, part o.g., small thin and light mark on face. Nicely centred, wide margin at right. Cat. £100 {MH}	£35
2042	236b	1882-97 8d yellow, wmk 'Crown over NSW' reversed, perf 11. Fine used, h/r. Cat. £25 {U}	£13
2043	236e	1882-97 10d violet, wmk 'Crown over NSW' perf 11x12, mint, part o.g. 1mm tear above 'O' of 'South'. Cat. £40 {MH}	£13
2044	180,297c	1886-99 1886 5/- perf 10 f.u. Small corner fault, plus 1897 re issued 5/- perf 11 m.m. Cat. £115 {MX} US2	£39
2045	253-273b	1888-87 163 stamps for the period (1888-89, 1890 & 1892-99), with 'Crown over NSW' (type 40) watermark, 1/2d, 1d, 2d, 2 1/2d, 4d, 6d, 8d, 1s, surcharged 1/2d, 7/2d, 12 1/2. Mixed condition and some with faults, all used and hinged on 4 album pages. Many appear to be accurately identified with variety of perfs, wmk, and shades, plus postmarks/cancellations. Heavy duplication on some values. Cat. £485 {U}	£130
2046	255d	1888-89 4d red-brown, inverted wmk 'Crown over NSW', perf 11x12. Mint, h/r. Cat. £20 {MH}	£10
2047	263	1890 5s lilac, wmk '5/- over NSW' in diamond, perf 10. Fine used, couple of missing perfs at top. Cat. £35 {U}	£12
2048	263	1890 Map 5s lilac fine mint, heavily mounted Cat. £275 {MH} US2 (image available online only)	£116
2049	264a	1890 20/- cobalt perf 11 very fine cds with full Broken Hill 15 May 1903 cancel. Dealer mark on back. Cat. £90 {U} PH Plate 4	£55

Lot No	Cat No	Description	Estimate
Australia - States - New South Wales - continued			
2050	266	1891 Surcharge 1/2d (in words) on 1d grey in superb unfolded complete sheet of 120. POSTAGE ONE PENNY in lower margin below each pane. Stylised TR slug in top margin above 1/2. G.P.O. N.S.W slug above 1/11. Sheet numer top right 167114. Crown over NSW wmk with New South Wales watermark across whole of top margin. Entirely u.m. original gum very fine & fresh appearance. Ideal for study with minor letter breaks in the opt and misaligned perfs in some vertical rows suggesting perfed in at least two operations. Display quality item. Cat. £540 HEAVY/OVERSIZE LOT - OVERSEAS SHIPPING SURCHARGE APPLIES {UM}	£250
2051	266-268	1891 Surcharged values, 1/2d on 1d, 7/2d on 6d (perf 11) and 12 1/2d on 1s (perf 12). Mint, h/r, part o.g. Cat. £44 {MH}	£20
2052	280	1897 Consumtives Home 1s green and brown mint, light gum creasing Cat. £55 {MH} US2	£20
2053	288-297b	1897-99 90 stamps for the period, with 'Crown over NSW' (type 40) watermark, full range from 1d to 2 1/2d. Mixed condition and some with faults, all used and hinged on 2 album pages. Many appear to be accurately identified with variety of perfs, wmk and shades, plus postmarks/cancellations. Heavy duplication on some values. Cat. £147 {U}	£37
2054	292s	1897-99 2d deep dull-blue, wmk 'Crown over NSW', opt 'SPECIMEN'. Mint, small h/r. Cat. £25 {S}	£15
2055	297f-329b	1897-99 64 stamps for the period, with 'Crown over NSW' (type 40 & 65) watermark, 1/2d, 1d, 2d, 2 1/2d, 4d, 5d, 6d, 1s. Mixed condition and some with faults, all used and hinged on 2 album pages. Many appear to be accurately identified with variety of perfs, wmk and shades, plus postmarks/cancellations. Heavy duplication on some values. Cat. £217 {U}	£50
2056	297f fb	1898-99 6d emerald-green, wmk inverted 'Crown over NSW', perf 12. Mint, h/r, part o.g. Couple of missing perfs at bottom left. Cat. £35 {MH}	£14
2057		1899 Postal Stationery - 1 1/2d letter card, complete with message, cancelled by 806 barred numeral. Sent from NSW to Faversham, England. CDS on face for 'Lady Robinsons Beach - NSW/JA 23 18 99', underpaid with 'T' in triangle. On reverse, 3 CDS: 'Rockdale NSW/JA 23 1899', 'Sydney 45/JA 23/4-PM/99', 'Faversham/4.30 AM/FE 26/99', also part barred oval with 'NS(W)'. {X}	£15
2058	304	1899 4d orange-brown, inverted wmk 'Crown over NSW'. Mint, h/r, light gum (perf) toning. Cat. £20 {MH}	£10
2059	309,326	1899-1903 6d emerald arms and 2/6 lyre bird SG 326 m.m. Cat. £138 {MH} US2	£43
2060	333-354	1905-07 110 stamps for the period (1905-10, 1905, 1907), with type 68 & 11 watermarks, 1/2d, 1d, 2d, 2 1/2d, 4d, 6d, 8d, 9d, 10d, 1s. Mixed condition and some with faults, all used and hinged on 4 album pages. Many appear to be accurately identified with variety of perfs, wmk and shades, plus postmarks/cancellations. Heavy duplication on some values. Cat. £220 {U}	£50
2061	343	1905-10 6d orange-buff, wmk 'Crown over A', perf 12x11 1/2. Mint, part o.g., small h/r. Cat. £23 {MH}	£11
2062	349	1905-10 2s.6d blue-green, perf 12x11 1/2d, wmk 'Crown over A'. Fine used, h/r. Cat. £45 {U}	£22
2063	349	1905-10 2s.6d blue-green, wmk 'Crown over A', perf 12x11 1/2. Lightly MM, small h/r, 3 short perfs at bottom. Cat. £90 {MH}	£45
2064	5/c	1913-14 3d Die 1, both shades, h/r, fresh m.m. Cat. £165 {MH} US8	£21
2065		1913-52 17 stamps of Australia with perfins 'OS/NSW'. From various issues, all used on album page. 1913-14 1d; 1915-27 2d, 2 1/2d x2, 3d, 6d; 1916-18 1d; 1918-20 1/2d x2; 1918-23 1d, 1 1/2d, 1 1/2d; 1931-36 1/2d x2, 2d, 3d, 4d x2. Stamps of Australia with perfins 'G/NSW': 1937-49 1d; 1941 2 1/2d surcharge; 1942-50 1 1/2d, 2 1/2d; 1951-52 1/6d. SG does not catalogue these perfins, estimate based on value of original non-perfined stamps. Cat. £80 {U}	£35
2066	195/9	1937 NSW 9d and 1940 AIF 2d to 6d, fine used. (4) Cat. £54 {U} US5 (B)	£12
2067	05b	OFFICIALS 1879-85 3d yellow-green, wmk 36, perf 10. Fine used, h/r. Cat. £30 {O}	£15
2068	039-054	OFFICIALS 1879-91 opt 'OS' - 57 stamps for the period (1879-85, 1888-90, 1891), with type 36 or 40 watermark, 1d, 2d, 2 1/2d, 3d, 4d, 5d, 6d, 8d, 1s. Mixed condition and some with faults, all used and hinged on album pages. Many appear to be accurately identified with variety of perfs, wmk and shades, plus postmarks/cancellations. Heavy duplication on some values. Cat. £300 {O}	£60
2069	021a	OFFICIALS 1882-85 2d blue, opt 'OS', perf 13x10 (12.8x10), wmk 'Crown over NSW', fine used, h/r. Cancelled with small ring NSW (no date visible). Couple of missing perfs and rough perfs at right. Cat. £75 {O}	£30
2070	057	OFFICIALS 1891 12 1/2d on 1s red mint with large part gum. Cat. £75 {MH} US5	£22
AUSTRALIA - STATES - QUEENSLAND			
2071		Chalon Heads - 73 stamps, from 1d carmine-rose (1) to 6d pale emerald-green (116), little duplication. Mixed condition and some with faults (some extensive), hinged on 4 album pages. Many appear to be accurately identified with variety of perfs, wmk and shades. If in good condition would have high cat value, estimated accordingly. {U}	£125
2072	184-206	66 used stamps from 1890 and 1895 sets, in mixed condition and some with faults, hinged on 2 album pages. Many appear to be accurately identified with variety of perfs, wmk, shades and cancellations. Some duplication, but included with different cancellations. Cat. £200 {U}	£50
2073	1	1860 imperf 1d carmine-rose, 3 margins, faded, good used. Scarce. Cat. £850 {U} US (image available online only)	£98
2074	1	1860 1d carmine rose four margins very lightly used, top quality example. Cat. £800 {U} US5 PH Plate 4	£215
2075	6	1860 6d green, wmk large star, perf 14-16 (actual 15.8x15.2). Very fine used, h/r, clear profile. However, top 1cm of perfs at right have been cut away. Cat. £90 {U}	£23
2076	14	1860-61 1d carmine-rose, wmk small star, rough perf 14-16. Mint, part o.g., centred to W where frame cut by perfs. Cat. £110 {MH}	£45
2077	15	1860-61 2d blue, wmk small star, rough perf 14-16. Fine used, hinge trace. Centred W, frame cut by perfs. Toning affecting perf at top. Cat. £29 {U}	£12

Lot No	Cat No	Description	Estimate
Australia - States - Queensland - continued			
2078	15	1860-61 2d blue, wmk small star, rough perf 14-16. Fine used, small h/r. Centred W, frame cut by perfs. Toning affecting perf at right and base. Cat. £29 {U}	£12
2079	15	1860-61 2d blue, wmk small star, rough perf 14-16. Mint, no gum, centred to N where outer frame cut by perfs. Perfs at right (top) missing, cut/sliced. Lovely colour. Cat. £325 {MH} PH Plate 4	£90
2080	21	1862-67 1d indian red, no wmk, thick toned paper, rough perf 13. Mint, small h/r, no gum. Small mark at lower left. Centred to E where outer frame cut by perfs. Cat. £500 {MH} PH Plate 4	£140
2081	29	1862-67 1s grey, no wmk, thick toned paper, rough perf 13. Mint, h/r, no gum. Perfs cut away at right. Cat. £400 {MH} PH Plate 4	£100
2082	44	1864-65 1d orange-vermillion, wmk small star, rough perf 13. Fine used, h/r. Sunburst '81' (Warwick) numeral cancellation. Centred E, adjacent stamp at left visible. Cat. £60 {U}	£30
2083	49	1864-65 Registered (6d) orange-yellow, wmk small star, rough perf 13. Fine used, h/r. Barred '87' (Ipswich/Eagle Junction) cancellation. Centred E, frame nicked by perfs. Cat. £38 {U}	£19
2084	51/8	1866 1d, 2d, 1866-67 4d both Transfers and 5s pale rose (a very 'short' stamp), faults, used. (5) Cat. £272 {U} US	£27
2085	58	1866-67 5s pale rose, no wmk, perf 13. Average used, h/r, centred NW where both frames cut by perfs. 2 small tears from base to 'H' and first 'L' of 'Shillings'. Cat. £150 {U}	£40
2086	59-70 part	1868-74 9v from set, 1d, 2d (3 shades), 3d (both), 6d (3 shades). Average to fine used, h/r. Some faults, paper adherence on some. Cat. £69 {U} ...	£25
2087	78	1868-74 6d green, wmk truncated star, p12. Fine used, h/r. Centred NW where both frames cut by perf, couple of short perfs. Cat. £50 {U}	£20
2088	100	1868-78 2d deep blue, wmk Crown and Q (type W5), perf 12, Plate II. Mint, small h/r. Centred NE, some rough perfs. Cat. £70 {MH}	£35
2089	86	1868-78 2d pale blue, wmk Crown and Q (type W5), p13, mint, part o.g. Nicely centred, few damaged perfs. Cat. £90 {MH}	£30
2090	91	1868-78 6d yellow-green, wmk Crown and Q (type W5) reversed, perf 13. Lightly MM, small h/r, streaky yellowish gum. Nicely centred, few missing perfs. Cat. £190 {MH} PH Plate 4	£70
2091	95	1868-78 1d pale orange-vermillion, wmk Crown and Q (type W5), perf 12. Lightly MM, small h/r, large part o.g. Centred W, frame cut by perfs. Some missing perfs. Cat. £85 {MH}	£30
2092	128-145 part	1879-81 Sideface stamps - 33 stamps from longer set in mixed condition and some with faults, hinged on an album page. Many appear to be accurately identified with variety of perfs, wmk, shades and cancellations. Some damaged and not included in estimate. Cat. £300 {U}	£75
2093	135-a	1879-81 wmk type W6 1d dull orange, Dies 1 (faults) and 2 (fresh unused no gum), small part o.g. Cat. £135 {MH} US	£16
2094	135-a	1879-81 wmk type W6 1d dull orange, Dies 1 and 2, off-centre, traces of gum only, unused. Cat. £135 {MH} US	£21
2095	140c	1879-81 2d deep blue, Die II, wmk Crown over Q, rough perf 12. Fine mint, small h/r. Cat. £90 {MH}	£45
2096	141	1879-81 4d orange-yellow, wmk Crown and W (Type 6), rough perf 12, virtually non-existent at top. Mint, no gum. Cat. £450 {MH} PH Plate 4	£125
2097	145	1879-81 1s pale lilac, wmk Crown and Q (Type 6), perf 12. Lightly MM, h/r. Centred slightly N. Some short/missing perfs. Cat. £180 {MH} PH Plate 4	£65
2098	120	1880 litho 2s deep blue, centred to right, tiny pinhole at bottom, fresh unused no gum. Cat. £190 {MH} US	£16
2099	120	1880 2s deep blue, wmk Crown and Q (Type 6), p12. Mint, h/r, part o.g. Perfs not fully punched through at base, most missing at left and some surface marks. Proofers mark on reverse. However, nice deep colour. Cat. £190 {MH}	£60
2100	125	1880 10s reddish-brown, wmk Crown and Q (type 6). Used, h/r. Fiscal (?) cancellation - purple inked box with 'STOCK BA(?)' inscription. Rough perf 12, couple of missing perfs. Centre NE where both frames are cut by perfs. Cat. £200 {U} PH Plate 4	£60
2101	126	1880 litho 10s bistre-brown, small wrinkle, faded, fair used. Cat. £200 {U} US	£25
2102	166-180	1882-89 45 used stamps from 1882-91 and 1887-89 sets, in mixed condition and some with faults, hinged on an album page. Many appear to be accurately identified with variety of perfs, wmk, shades and cancellations. Some duplication, but included with different cancellations. Cat. £170 {U}	£45
2103	166/83	1882-91 perf 12 to 1s apparently incl. all shades, 1875-89 perf 12 to 2s (both) plus 2d (no gum) and 2s pale brown (thin) o.g., perf 9 1/2 x 12 2d (nice white flaw on 'W'), good used. (16) Cat. £290 {U} US	£49
2104	169b var	1882-91 4d pale yellow, wmk Crown and Q, (Type 6), rough perf 12, variety 'EN' joined in 'PENICE'. Hint of cancellation, no gum, h/r. Cat. £45 {U}	£26
2105		1882-95 Album page with 15 used stamps, 2s x 5 (152), 5s x 2 (154), 10s (155), £1 (156 perfin), 2s (157), 2/6d (158), £1 (161), £1 (165), 1d (F1), 10s (F22). All presumably fiscally used though some may have had cancels removed. {U}	£60
2106	153	1882-95 wmk type W6 2s6d vermilion, h/r, fresh m.m. Cat. £130 {MH} US	£41
2107	158-9	1882-95 wmk type W10 2s6d and 5s, very good cds used. Cat. £69 {U} US	£22
2108	160	1882-95 10s brown, wmk Crown on Q, sideways, perf 12. Lightly MM, h/r. Perfs cut away at left. Cat. £60 {MH}	£12
2109	163	1882-95 5s rose, wmk Crown over Q (Type 6), thin paper, perf 12. Very lightly MM with hinge trace. Centred E where frame cut by perfs, couple of toned perfs. Cat. £95 {MH}	£45
2110		1887-1910 14 mint stamps covering a number of issues, some with faults, toning, thins, short/missing perfs. Comprises 1887-89 2d blue (180); 1890 2s red-brown (198 gum thin); 1895-96 1/2d green (209), 5d (215), 1/2d green (213 gum thin); 1897-1908 2d (234 toned), 2 1/2d (239 toned), 5d (247 toned), 5d (248 toned), 6d yellow-green (250); 1899 1/2d x3 (1 toned); 1906-10 9d pale brown Type B (284). Cat value of good stamps c£80. {MH}	£40
2111	184/207	1890 1/2d (3), 1d, 3d, 4d and 6d, 1895 various papers 1d (3) and 2d (2), plus 1d (2) and 2s used, mint/o.g. (15) Cat. £118 {MH} US	£32

Lot No	Cat No	Description	Estimate
Australia - States - Queensland - continued			
2112	185-196 part	1890 Part set of 7v, wmk Crown over Q, lightly MM to part o.g. Consists of 1/2d deep green, 1/2d deep blue green, 2d pale blue (retouched plate), 2 1/2d, 3d, 4d, 6d. Nice, fresh colours. Cat. £90 {MH}	£40
2113	197	1890 2s red-brown, wmk Crown over Q, perf 13. Lightly MM, small h/r. Lovely colour, full perfs. Cat. £45 {MH}	£25
2114	204-206	1895 1s mauve (205), wmk Crown on Q, (type 10), on thick paper, 1d x3 shades with burelé band on back. Lightly MM, h/r or trace. Lovely colour Cat. £50 {MH}	£27
2115	208-229	1895-1902 41 used stamps from 1895-96 and 1896-1902 sets, in mixed condition and some with faults, hinged on album page. Many appear to be accurately identified with variety of perfs, wmk, shades and cancellations. Some duplication, but included with different cancellations. Includes 1/2d green (223) mint and used with burelé band at back. Cat. £115 {MX}	£30
2116	208-228 part	1895-96 10v from issue dates, mint with h/r. Consists of: wmk type 6 - 1/2d green, 1/2d deep green, 1d orange-red, 2d, 2 1/2d rose; wmk type 10 - 1/2d green, 1/2d deep green; no wmk with burelé band - 1/2d green; thin paper, wmk Crown and Q - 1/2d & 1d. Cat. £90 {MH}	£45
2117	225a	1895-96 thick paper, wmk type W10 perf 12 1/2d green, without burelé band, streaky gum, m.m. Scarce. Cat. £140 {MH} US	£53
2118	229	1896-1902 1d vermilion x2 shades, lightly MM, h/r. Cat. £40 {MH}	£20
2119	231/54	1897-1908 set to 2s (2), apparently incl. all listed shades/Dies (plus some extras) and both 2d CRACKED PLATE variety, fair to fine used. (38) Cat. £362 {U} US	£80
2120	231-253 part	1897-1908 Part set of 19v, lightly MM, h/r. Consists of 1/2d, 1d (both), 2d blue, 2 1/2d (4 colours/shades), 3d brown, 3d deep brown, 4d (both Die I), 5d purple-brown, 6d (both plus extra shade, 1s (3 shades). Lovely colours. Cat. £186 {MH}	£90
2121	234a var	1897-1908 2d blue, figures in all corners, wmk Crown and Q (type 6), with variety 'cracked plate'. Very fine used, small h/r, clear profile and flaw. Cat. £40 {U}	£24
2122	236	1897-1908 2 1/2d rose, figures in all corners, wmk Crown and Q (type 6). Fine used, small h/r, paper adherence. Cat. £29 {U}	£12
2123	244a	1897-1908 4d yellow, Die II, wmk Crown over Q. Lightly MM, light h/r. Centred W, frame cut by perfs. Cat. £32 {MH}	£17
2124	254	1897-1908 2s turquoise-green, wmk Crown over Q in horizontal pair. Lightly MM, small h/r, couple of gum tone spots. Cat. £76 {MH}	£38
2125	254	1897-1908 2s turquoise-green, figures in all corners, wmk Crown and Q (type 6). Average used. Cat. £50 {U}	£20
2126	231-257	1897-98 124 used stamps from 1897-98 and 1897-98 (257 x2) sets, in mixed condition and some with faults, hinged on 4 album pages. Many appear to be accurately identified with variety of shades and cancellations. Some duplication, but included with different cancellations. Includes 2d deep blue with cracked plate & 7 x 2 1/2d rose. Cat. £650 {U}	£100
2127	256	1897-98 Zigzag roulette - 5 x 1d stamps, black roulette & p12 1/2, pair - black roulette only, black roulette & p13, plain roulette only with right margin attached. Mounted mint, some h/r. Cat. £90 {MH}	£45
2128	262	1899-1906 1/2d in 4 different shades, wmk Crown over Q, lightly MM, h/r. Cat. £25 {MH}	£12
2129	262-284	1899-1910 24 used stamps from 1899-1906 (1/2d x 12), 1903-05 (9d x 4) 1906 (2d x 5) and 1906-1910 (9d 283, 284 x 2) sets, in mixed condition and some with faults, hinged on an album page. Many appear to be accurately identified with variety of shades and cancellations. Some duplication, but included with different cancellations. Cat. £125 {U}	£30
2130		1901-66 RAILWAY stamps - 1901 6d yellow-green, no wmk Line Perf 11, average used (creased), 1966 wmk QR upright or inverted, Roulette 6-13. Bi-coloured - 5c (Innisfail), 25c (Laidley), 50c (Helidon) & 50c (Julia Creek), all used, h/r. Estimate based on on-line listings. {X}	£10
2131	281	1906 2d dull blue (2 shades), wmk Crown over Q, p13. Lightly MM, h/r. Cat. £22 {MH}	£11
2132	282,284	1906-10 9d brown and ultramarine Type A & 9d pale brown and blue Type B, both perf 12x12 1/2d, lightly MM, h/r. Cat. £89 {MH}	£40
2133	(288/90)	1907-11 1d vermilion and 2d blue Type 32, each perfin OS, in marginal and corner blocks of 4 respectively, u.m. {O} US	£18
2134	286-300 part	1907-11 Part set of 14v, wmk Crown over A. 1/2d deep green, 1d to 6d yellow-green (ex 5d sepia), both 1s & 2s. Lightly MM, h/r, couple heavy h/r. Cat. £280 {MH}	£130
2135	286-303	1907-11 72 used stamps from 1907-11 set, in mixed condition and some with faults, hinged on 2 album pages. Many appear to be accurately identified with variety of shades and cancellations. Heavy duplication, but included with different cancellations. Cat. £240 {U}	£45
2136	304,308	1907-11 3d bistre brown, perf 13x12 1/2 & 1s violet, perf 13x12. Both mint with h/r, poor impressions & perfs. Cat. £78 {MH}	£30
2137	309	1907-11 2s.6d vermilion, wmk Crown over A (only once), lightly MM, remains of large hinge. Some short perfs, notably at top. Cat. £50 {MH}	£20
2138	F21	FISCALS 1871-72 Postal Fiscal with wmk 5s, straight edge at bottom and clipped perfs at right, traces of gum, unused. Good filler. Cat. £550 {PF} US5	£30
2139		OFFICIALS 12 stamps with perfins 'OS'. From various issues, all used on album page. 1897-1908, 3d, 1s; 1907-11, 1d x3, 2d x2, 3d x2, 4d, 6d; 1906-10. 9d. Some duplicates, with different perfs or shades. SG does not catalogue these perfins, estimate based on value of original non-perfined stamps. Also non catalogued stamp duty stamps and postal stationery cut-outs (8) Cat. £56 {O}	£25
AUSTRALIA - STATES - SOUTH AUSTRALIA			
2140	2	1855 2d rose-carmine, wmk large star, imperf, fine used with h/r. Cut very close, no margins and top of 'POSTAGE' missing. Space-filler. Cat. £90 {U}	£18
2141	10	1856-58 6d slate-blue, wmk large star, imperf. Fine used, h/r. 2 1/2 good margins, left margin cut diagonally from 1/2 way up stamp to left of 'SIX'. Also vertical crease. Space-filler. Cat. £200 {U}	£40
2142	10	1856-58 6d slate-blue, wmk large star, imperf. Fine used, h/r. 3 good margins, left margin cut and missing part of star at left corner. Space-filler. Cat. £200 {U}	£40

Lot No	Cat No	Description	Estimate
Australia - States - South Australia - continued			
2143	7	1856-58 2d orange-red, wmk large star, imperf. Fine used, h/r, with barred numeral '1' in circle (Port Adelaide). 3 good margins, left margin cut, 1mm of design at right missing from base to 3/4 way up stamp. Space-filler. Cat. £80 {U}	£16
2144	8	1856-58 2d blood-red, wmk large star, imperf. Fine used, h/r, with barred numeral '64(?)' in circle (Clarendon near Adelaide). Margins cut very close. Cat. £65 {U}	£17
2145	9	1856-58 2d red, wmk large star, imperf. Fine used, h/r, with partial cancellation for 'PA(xx) Adela(ide)/NO26 1860'. 3 good to large margins cut close at right (top) and left (bottom). Cat. £42 {U}	£20
2146	9-10	1856-58 2d and 6d, each with 4 small to good margins, v.g.u. Cat. £240 {U} US4 (image available online only)	£43
2147	13,14,15,17	1858-59 Rouletted stamps - 1/2d yellow-green, 1/2d light yellow-green, 2d red, 6d slate-blue, wmk large star. Fine used, h/r. All 3 margins, 2d with part of design cut away at top left. 6d with roulette through 'POSTAGE', top of left star as far 'P' missing thereby showing line of rouletting. Some nice contemporary postmarks for Adelaide 1860. Cat. £233 {U}	£100
2148	23	1860-69 Second rouletted issue - 1d deep yellow-green, wmk large star, fine used, h/r. Cancelled 'Adelaide/NO 29/67'. Centred E where frame cut by perfs. Discolouration around edges. Cat. £85 {U}	£40
2149	24a-34	1860-69 Second rouletted issue - 12v, some nice postmarks and shades. Odd straight side but some nice colours. Consists of 2d x 6, 4d x 4 & 9d x 2. Cat. £100 {U}	£50
2150	54	1867-70 4d dull violet, perf 11 1/2 x roulette, wmk large star, fine used. Extensive repair to re-attach 2mm strip at right side by large hinge. Space-filler. Cat. £160 {U}	£32
2151	55	1867-70 4d dull purple, perf 11 1/2 x roulette, wmk large star, fine used. h/r. Fine socked on nosed cancellation for 'G.P.O. ADELAIDE/JA 5/70'. Straight edge at left and 1/2 straight edge at left. Some surface discolouration. Space-filler. Cat. £130 {U}	£26
2152		1868-1906 5 pages full of stamps from various sets issued between 1868 and 1906, hinged on album pages. Contains c214 stamps, some values heavily duplicated but includes different surcharged values, the odd perf, shades and perfs. All average to fine used, there will be the odd fault. Identified on the pages by vendor. Some nice postmarks noted. Fairly high catalogue value. {C}	£125
2153	67-86	1868-79 21 stamps from set, hinged, on album page. Consists of 3d surcharge x3, 4d x4, 6d x 4, 9d x 3, 10d surcharge, 1s x4, 2s x2, generally different shades and identified on page by vendor. Mostly fine used, typical centring. Odd fault but with some nice cancellations. Cat. £320 {U}	£130
2154	110	1870-73 2s carmine, wmk large star, perf 10x11 1/2. Fine used, h/r. Missing perfs at left, centred to NE. Cat. £75 {U}	£30
2155		1874-1902 Official Stamps, average to fine used on 3 album pages, identified by vendor. Consists of 81 stamps, with various perfs and shades, different fonts and surcharges from sets issued in 1874-77, 1876-85, 1891-1902, 1876-80, 1882, 1888-91, 1891-96, 1891-99, 1899-1901. Odd faults. Cat. £550 {O}	£140
2156		1876-1900 A small used range with 4d(2), 6d, 8d on 9d, 9d, 1/- & 2/- deep red. A few perf nibbles, but a useful lot (7) {U} US	£27
2157	116-139	1876-1900 24 stamps from set, wmk broad star, hinged on album page. Mostly fine used, odd faults. Consists of perf 11 1/2 - 12 1/2 (116-134) 6d x 2, surcharged 8d x 3, 9d x 2, 1s x 7, 2s x 2; perf 10 (135-136) 6d x 3; various perfs (137-139) 4d x 3, 6d, 2s. Mostly different shades and identified on the page by vendor. Cat. £200 {U}	£70
2158	124	1876-1900 9d rose-lilac, wmk broad star, perf 11 1/2 (large holes). Very fine mint with small h/r. Couple of surface marks, centred SE. Cat. £21 {MH}	£12
2159	129	1876-1900 1s dull brown, wmk broad star, perf 11 1/2. Very fine mint with small h/r, centred NW. Cat. £95 {MH}	£48
2160	132, 134	1876-1900 2s carmine and 2s rose-carmine (large holes, light ink mark on front), h/r, m.m. Cat. £100 {MH} US2	£24
2161	135	1876-1900 6d prussian blue, wmk broad star, perf 10. Lightly MM, small h/r, brownish gum. Good perfs at left and right, poor at top and bottom. Discolouration around perfs. Centred to NW. Cat. £250 {MH} PH Plate 4	£100
2162	175-178	1876-1904 6 mint values, lightly MM to part o.g., wmk Crown SA (close), perf 13. 1d pale green (175), 1d green (175a), 1d scarlet (176a), 2d pale orange (177), 2d orange-red (177a), 2d bright violet (178). Cat. £80 {MH}	£38
2163		1876-1912 13 random mint stamps, lightly MM, h/r (couple large part o.g.). 1876-1904: 1d (175), 2d (177), 2d (178), 1d (179 - SA perfins, UM); 1883-99: 1/2d (188a), 1/2d (191b), 4d (193); 1891-93: 2 1/2d on 4d (with wing margin); 1899-1905: 1/2d x 3 (241); 1905-12: 1d (294), d (294a). Cat. £115 {MH}	£35
2164	189a	1883-99 4d slate-violet, wmk Crown SA (close), perf 15 (perfs not fully punched through). Lightly MM, light hinge trace, lovely colour. Cat. £50 {MH}	£28
2165	190	1883-99 6d blue, wmk Crown SA (close), perf 15. Lightly MM, small h/r, lovely colour. Centred NE. Cat. £75 {MH}	£38
2166	191	1883-99 1/2d pale brown, wmk Crown SA (close), perf 13. Block of 4, lower 2 stamps UM, top with light hinge trace. Centred E. Cat. £22 {MH}	£15
2167	191-194	1883-99 1/2d deep brown (191), 3d pale olive-green, 3d deep olive-green, 4d violet, 6d pale blue & 6d blue, wmk Crown SA (close), perf 13. Lightly MM, small h/r. Cat. £57 {MH}	£28
2168	195	1886-96 2s6d mauve, wmk Crown SA (close), perf 10. Mint, no gum, paper adherence, couple of surface marks. Space-filler. Cat. £140 {MH}	£30
2169	195a	1886-96 QV Postage and Revenue 2/6 perf 11 1/2 heavy m.m., centred high. Cat. £110 {MH} US2	£35
2170	229,230,230a	1891-93 2 1/2d on 4d, 5d on 6d pale brown & 5d on 6d deep brown, wmk Crown SA (close), perf 10. Mint, part o.g., h/r. Cat. £46 {MH}	£19
2171	233	1891-93 2 1/2d on 4d green, wmk Crown SA (close), perf 15. Mint, part o.g. large h/r. Cat. £60 {MH}	£24
2172	234-235	1894-1906 2 1/2d violet-blue & 5d brown-purple, wmk Crown SA (close), perf 15. Mint, 2 1/2d no gum, 5d with h/r. Cat. £95 {MH}	£38
2173	236-238a	1894-1906 2 1/2d violet-blue, 2 1/2d indigo, 5d brown-purple & 5d purple, wmk Crown SA (close), perf 13. Lightly MM, h/r, 2 1/2d indigo missing SE corner perf. Cat. £72 {MH}	£36

Lot No	Cat No	Description	Estimate	Lot No	Cat No	Description	Estimate
Australia - States - South Australia - continued				Australia - States - Tasmania - continued			
2174	239	1894-1906 2½d indigo, wmk Crown SA (close), perf 12x11½. Mint, large part o.g., small paper adhesion, centred NW. Cat. £18 {MH}	£10	2209	25	1857-67 1d deep red-brown, wmk double lined '1', imperf, 2½ margins, cut diagonally across SE corner. Paper thin around wmk, and numeral obliterator (59?), h/r. Cat. £55 {U}	£21
2175	081a	1899-1901 Official 1d rosin, OVPT. INVERTED, fine used. Cat. £120 {O} US2 (image available online only)	£41	2210	26	1857-67 1d pale red-brown, wmk double lined '1', imperf, 4 good margins. Illegible signature and date cancellation, h/r. Cat. £42 {U}	£21
2176	241	1899-1905 ½d yellow-green, wmk Crown SA (close), perf 13. Block of 4, 1 lower stamp UM, others LMM with hinge trace. Cat. £30 {MH}	£17	2211	27	1857-67 1d brick-red, wmk double lined '1', imperf, 3 margins, cut through 'ONE PENNY' at base. Manuscript cancellation '7/11/65', h/r. Cat. £42 {U}	£16
2177	148	1901-02 1s dark reddish-brown, wmk Crown SA (wide), perf 11½. Mint, toned gum, hinge trace. Centred to NW. Cat. £25 {MH}	£12	2212	27	1857-67 1d brick-red, wmk double lined '1', imperf, 4 margins, close in places. Manuscript cancellation '7/11/65', h/r. Cat. £42 {U}	£21
2178	268-275 part	1902-04 6v from longer set (thin 'Postage'), wmk Crown SA (close), perf 11½-12½. 3d, 4d, 6d, 9d, 10d, 1s. Lightly MM, small h/r. Cat. £140 {MH}	£70	2213	28	1857-67 1d dull vermilion, wmk double lined '1', imperf, nearly 4 margins, just clipped at NW corner and close in places. Manuscript cancellation '15/12/66', h/r. Cat. £38 {U}	£16
2179	276	1902-04 2s6d pale violet (thin 'Postage'), wmk Crown SA (close), perf 11½. Lightly MM, small h/r. Centred NE, frame at E cut by perfs. Cat. £85 {MH}	£43	2214	28	1857-67 1d dull vermilion, wmk double lined '1', imperf, 3 margins, close in places. Manuscript cancellation '22(?)/11/66', h/r. Cat. £38 {U}	£15
2180	268-288	1902-11 16v from set issued 1902-04, perf 11½-12½ - 3d x 3, 4d x 3 (1 perfin SA), 6d, 9d, 10d, 1s x 2; perf 12 - 3d x 2, 4d x 2, 6d. Also 1904-11, 6d & 1s. Hinged on album page and identified by vendor, SG no noted on page., average to fine used, some useful postmarks, odd fault. Cat. £120 {U}	£40	2215	29	1857-67 1d carmine, wmk double lined '1', imperf, 4 margins (2 huge). Manuscript cancellation '20/9/67', h/r. Cat. £32 {U}	£16
2181	284	1904-11 6d blue-green (thick 'Postage'), wmk Crown SA (close), perf 12. Fine mint, small h/r, single tone spot on gum. Fine, fresh colour. Cat. £45 {MH}	£23	2216	33	1857-67 2d deep green, wmk double lined '2', imperf, 2¾ margins, illegible numeral obliterator, h/r. Cat. £85 {U}	£30
2182	285a var	1904-11 8d bright ultramarine (thick 'Postage'), wmk Crown SA (close), perf 12, with variety 'Value Closer' (15¼ mm). Fine mint, small h/r. Fine, fresh colour. Cat. £70 {MH}	£40	2217	37	1857-67 4d blue, wmk double lined '4', imperf, 4 good margins, numeral obliterator '63' (New Norfolk), h/r. Cat. £28 {U}	£14
2183	286	1904-11 9d rosy lake (thick 'Postage'), wmk Crown SA (close), perf 12. Fine mint, small h/r. Fine, fresh colour. Cat. £28 {MH}	£14	2218	25/38	1857-68 1d (5, incl. one apparently unused, one repaired and one with pen cancel), 2d (4, one with cleaned pen cancel) and 4d (3), some better shades, margins vary, good used. {U} US2	£58
2184	287	1904-11 9d rosy lake (thick 'Postage'), wmk Crown SA (close), perf 12. Fine mint, small h/r. Fine, fresh colour. Cat. £20 {MH}	£10	2219		1857-71 A small nicely used group with 4d & 6d (2 colours), imperf, then 1d (2 shades), 2d green, 4d blue & 6d slate violet (perf 12). Good to very fine (8) Cat. £400 {U} US2	£62
2185	288	1904-11 1s brown (thick 'Postage'), wmk Crown SA (close), perf 12. Fine mint, small h/r. Fine, fresh colour. Cat. £35 {MH}	£18	2220	40	1858 6d dull lilac, wmk double lined '6', imperf, 4 margins (2 close), numeral obliterator '48' (Bellerive), h/r. Damaged at NE corner. Cat. £90 {U}	£34
2186	289a	1904-11 2s.6d dull violet - type X, (thick 'Postage'), wmk Crown SA (close), perf 12. Fine mint, small h/r. Fine, fresh colour. Cat. £75 {MH}	£18	2221	40/9	1858 imperf 6d (2) and 1s 93), 1860-67 6d (4, one forgery), shades, good used. Cat. £650 {U} US2	£75
2187	290b	1904-11 5s pale rose - type Z, (thick 'Postage'), wmk Crown SA (close), perf 12½. Fine mint, small h/r. Fine, fresh colour. Excess ink in printing over 'H' of Shillings. Few short perfs and centred SE where frame at E clipped by perfs. Cat. £130 {MH} PH Plate 5	£60	2222	41	1858 1s vermilion, wmk double lined '12', imperf, 2 huge margins (2 close), numeral obliterator '97'(?), h/r. Cat. £80 {U}	£32
2188		1905-12 16v from set, ½d x 3, 1d x 5, 2d x 7 (1 perfin OS), 5d. Hinged on album page, average to fine used, duplicated but with some different shades and postmarks. Includes 1d with fine upright for Freemantle 19 DE 07 - used out of state (Western Australia), and 1d with inverted wmk. Identified by vendor, SG no noted on page. {U}	£10	2223	44/9	1860-67 imperf 6d, three shades, good to very good used. Cat. £245 {U} US4	£38
2189	293-297	1905-12 Set of 5v plus ½d yellow-green, 1d scarlet (more analine) in right marginal pair, 5d (deep) mauve, wmk Crown on A, perf 12x11½. Lightly MM, h/r. Fine, fresh colours. Cat. £110 {MH}	£55	2224	45	1860-67 6d grey, wmk double lined '6', imperf, 4 good margins, manuscript cancellation '29th Oct/1867' Cat. £90 {U}	£45
2190	298-304	1906-12 24v from set with thick 'Postage' hinged on album page. Contains 3d x 7 (2 perfin), 4d x 3 (1 perfin), 6d x 5 (2 perfin), 9d x 4, 1s x 4, 2s6d. Various perfs and shades. Average to fine used, identified by vendor, SG no noted on page. Some nice postmarks. Cat. £260 {U}	£80	2225	48	1860-67 6d grey, wmk double lined '6', imperf, 2 margins & 2 close, numeral obliterator. Cat. £75 {U}	£30
2191	298-303	1906-19 6v from longer set, thick 'Postage', wmk Crown on A. 3d, 4d, 6d, 1s perf 12 & 8d, 9d perf 12½. 8d with 'closer value'. Lightly MM, remains of large hinge. Cat. £110 {MH}	£55	2226	44	1860-7 6d Chalon slate blue, 3 good margins and fine barred numeral cancel '52' Cat. £85 {U} US2	£27
2192		OFFICIALS 1874 to 1899 clean little coll of Officials, shades throughout, includes 1876-80 perf 10 2d with OVPT. INVERTED, v.g.u. (56) Cat. £500 {O} US2	£75	2227	57/63/68	1863 1d dull vermilion centred NE light cancel fine used, 4d pale blue centred slightly high barred oval cancel & 1/- vermilion each wmk numeral & perf 10. 1/- centred slightly high with pen cancel in red. (3) Cat. £150 {U}	£45
2193	043	OFFICIALS 1876-80 1d blue-green, ovpt 'O.S.' wmk Crown SA (wide), perf 10. Lightly MM, small h/r. Centred NE and some missing perfs at right. Cat. £35 {O}	£14	2228	57	1863-71 1d brick-red, wmk double lined '1', perf 10. Fine used, h/r, typical centring. Illegible manuscript cancellation. Light horizontal crease, single missing perf at bottom. Cat. £65 {U}	£24
2194	044	OFFICIALS 1876-80 2d orange-red, ovpt 'O.S.' wmk Crown SA (wide), perf 10. Very lightly MM, hinge trace. Centred to N. Cat. £18 {O}	£10	2229	57/85	1863-71 perf 10 1d, 2d yellow-green, 4d (3) and 6d (2), plus cancelled 1d, 6d (3) and 1s, perf 12 1d, 2d (2), 4d (2), 6d (8) and 1s, plus 1d apparently unused, perf 12½ 1d (3, all pen cancels) and 4d, many shades, fair to very good used. Cat. £1000+ for postally used. {U} US2 ..	£125
2195	019	OFFICIALS 1876-85 6d bright ultramarine, ovpt 'O.S.' wmk Broad Star, perf 10x11½. Fine mint, hinge trace. Horizontal crease not apparent on face of stamp. Few short perfs and centred S. Cat. £110 {O}	£30	2230	59	1863-71 1d carmine, wmk double lined '1', rough perf 10. Fine used, h/r, typical centring. Manuscript cancellation '7/7/69'. Cat. £55 {U}	£25
2196	020	OFFICIALS 1876-85 1s red-brown, ovpt 'O.S.' wmk Broad Star, perf 10x12½. Lightly MM, small h/r. Centred N and some short perfs at left. Cat. £100 {O}	£40	2231	59	1863-71 1d carmine, wmk double lined '1', perf 10, some perfs not punched through, perfs cut away at right. Fine used, h/r. Manuscript cancellation '11/9/66'. Cat. £55 {U}	£20
2197	072	OFFICIALS 1891-95 5d on 6d deep brown, ovpt 'O.S.' wmk Crown SA (close), perf 10. MM, h/r, no gum. Cat. £55 {O}	£17	2232	70	1863-71 1d carmine, wmk double lined '1', perf 12. 4 stamps with different shades, fine used, h/r. One stamp has incomplete perfs where perforation machine failed to fully perf the stamp horizontally, missing 3 perfs at bottom left and right, same stamp imperf (?) at base. All with manuscript cancellations. Cat. £96 {U}	£50
2198	057	OFFICIALS 1891-96 2d orange-red, ovpt 'O.S.' wmk Crown SA (close), perf 15. Lightly MM, h/r. Centred to NW. Cat. £30 {O}	£15	2233	76	1863-71 6d reddish-mauve, wmk double lined '6', perf 12. Average used, h/r, perfs not fully punched through, typical centring. Manuscript cancellation '4/11/76'. Cat. £42 {U}	£17
2199	058	OFFICIALS 1891-96 1d green, ovpt 'O.S.' wmk Crown SA (close), perf 13. Lightly MM, h/r, no gum. Cat. £45 {O}	£14	2234	76	1863-71 Numeral wmk perf 12 6d reddish mauve fresh mint Cat. £190 {MH} US6 (image available online only)	£37
AUSTRALIA - STATES - TASMANIA				2235	F13	1863-80 Postal Fiscal perf 12 2s6d, very good used. Cat. £190 {PF} US2	£40
2200	10	1853 plate 2 4d (deep) orange, cut to shape, fair used. Cat. £425 {U} US2	£20	2236	F15	1863-80 Postal Fiscal perf 12 5s sage-green, a 'narrow' stamp, good used. Cat. £200 {PF} US2	£29
2201	10	1853 4d orange, no wmk, imperf, cut to shape (8 good margins). Cancelled by central 'X', h/r. Space filler. Cat. £425 {U}	£40	2237		1870-1911 Mint and used collection on leaves(95) including 1899 Pictorial set mint and used, mainly fine {CC} US2	£125
2202	8	1853 plate 1, 2nd state, 4d orange, margins vary, thinning and pinhole, light cancel, fair used. Cat. £450 {U} US2 (image available online only)	£40	2238	134	1870-71 10d black, wmk '10', perf 11½. Lightly MM, small h/r, gum thin. Cat. £50 {MH}	£19
2203	8	1853 QV - 4d orange, Plate 1. Second state of plate with blurred lines and worn condition of central background. Fine used, cut square, but heavily damaged with small hole and couple of large thins. Spacefiller. Cat. £450 {U} US4	£52	2239	144-150	1871-78 Album page with 16 stamps from set, wmk 'TAS' between lines (Type 15), stamps identified by vendor, fine to average used with duplication. Includes 4d pale yellow (average used) cat value £55. 1d x 3, 2d x 8, 3d x 3, 4d, 9d. Shade variations and different postmarks, odd fault. Cat. £100 {U}	£30
2204	14	1855 wmk Large Star 1d carmine, poor margins, good colour, fair used. Cat. £900 {U} US2 (image available online only)	£62	2240	156-158	1871-78 Album page with 29 stamps from set, wmk 'TAS' (Type 16), stamps identified by vendor, fine to average used with duplication. Includes 1d x 14, 2d x 12, 8d x 3. Shade variations and different postmarks, odd fault. Cat. £56 {U}	£17
2205	16	1855 Large Star 2d green, 2½ margins, fresh, v.g.u. Cat. £450 {U} US2 (image available online only)	£70	2241	141	1871-91 1s orange-red, wmk double lined '12', very rough perf 11½. Fine used, h/r. Manuscript cancellation '6/5/79'. Cat. £65 {U}	£23
2206	22-3	1856-57 no watermark 4d blue (4 tiny margins) and 4d pale blue (margins vary, fresh, closed tear at bottom), used. Cat. £320 {U} US2 ..	£39	2242	141	1871-91 1s orange-red, wmk double lined '12', very rough perf 11½. Fine used, h/r. Manuscript cancellation '29 Sept 1875' Cat. £65 {U}	£30
2207	23	1856-57 no watermark 4d pale blue, 2½ margins, very fresh, clear portrait, v.g.u. Cat. £180 {U} US2	£26	2243	141	1871-91 QV - 1s orange-red, p11½, wmk '12'. Vertical strip of 3, cancelled by manuscript 25/3/74 (or 79). Some perf toning and typical perfs for period. Cat. £195 {U} US7	£21
2208		1857-1912 A mint & mainly used collection on printed album leaves, from a few imperf earlies with faults, then from 1871 useful definitives to 8d used, later incl. 1889 ½d on 1d scarlet & 2½d on 9d pale blue, both mint, 1892-99 to 1/- with 6d & 10d mint, then 1899-1900 pictorials set with ½d & 3d mint, the rest vfu., later mainly used printings vals to 3d. A very useful starter collection to develop(45) {MX} US2	£33	2244		1878-1912 14 mint stamps identified by vendor, mounted, hinged on album page. Consists of (1878) 1d rose-carmine, 2d pale-green, 2d green, 8d (156-158); (1880) 1d dull red, 4d buff, 3d (160-165); (1891) 2½d surcharge (169); (1892-99) ½d; (1896) 4d, 9d blue (226-227a); (1902-05) ½d (237); (1912) 1d surcharge (260a); Postal Fiscal 3d (F27). Cat. £180 {MH}	£80
				2245	F26-9	1880 Postal Fiscal 1d to 1s, good used. (4) Cat. £48 {PF} US2	£13

Lot No	Cat No	Description	Estimate
Australia - States - Tasmania - continued			
2246	F27	1880 Stamp Duty - 3d chestnut (duck-billed platypus). Mint, part o.g., 2 h/r. Cat. £32 {O}	£13
2247		1880-91 4d, 1889-91 surcharges mint/used, 1891 ½d (2, one mint) and 4d, 1892-99 set to 10s large closed tear, 1896 4d and 9d (both shades), used. (20) Cat. £390 {U} US2	£40
2248	159-169	1880-91 Album page with 23 stamps from sets, wmk 'TAS' (Type 16), stamps identified by vendor, fine to average used with duplication. Includes (perf 11½) ½d x6, 1d x 6, 3d x 2, 4d x 2, (perf 12) 1d. Surcharged values ½d on 1d, 2½d on 9d x 2 (168, 168b), 2½d on 9d x 3 (169). Shade variations and different postmarks, odd fault. Cat. £130 {U}	£40
2249		1887-89 Reprint of the 1853 4d in brown on thick white paper, defaced by two vertical pen strokes. (see note after SG12). A nice 'extra' for the specialist. Very fine {P} US2 PH Plate 4	£141
2250	216-222,244	1892-1904 Album page with 26 stamps from sets, wmk 'TAS' (Type 16), stamps identified by vendor, fine to average used with duplication. Includes ½d x6, 2½d x6, 5d x 3, 6d x 3, 10d, 1s x 3, 2/6d (cv £40), 6d with 'T' pefin, 1½d on 5d (244) x 2. Shade variations and different postmarks, odd fault. Cat. £110 {U}	£35
2251	229-236	1899-1900 Stamps on 2 album pages with first commemorative set. Stamps identified by vendor, fine to average used with duplication, some lovely postmarks. Consists of ½d x 5, 1d x 7, 2d x 7, 2½d x 6, 4d x 2. 5d, 6d x 2 (no 3d). Cat. £200 {U}	£60
2252	229-236	1899-1900 First commemorative set of 8v, wmk multiple 'TAS', fine used, h/r. 5 values with full circular postmarks for Hobart or Launceston, 3d pmk Devenport West, 6d part pmk 'Launceston', 2½d part Hobart pmk. 3d has some toning. Cat. £70 {U}	£40
2253	237-238	1902-05 Pictorial issue, lithographed & typographed hinged on 4 album pages. Stamps identified by vendor, fine to average used with duplication, some lovely postmarks. Shade, watermark and perf varieties, odd fault. Consists of (1902-05 litho): ½d x 8 (237, 237b), 1d x 7 (238), 2d x 14 (239, 239a, 239d); (1902-04 typo): 1d x 8 (240, 240a, 240d), 1d x 4 (241); (1905-12 litho): 2d x 4 (245, 245ea, 245f), 4d x 3 (247, 247ba). Cat. £175 {U}	£50
2254		1903 Stamp Duty - 3d chestnut (duck-billed platypus), ovpt 'REVENUE'. Second ovpt of 1d. (type c) inverted. Mint, small h/r. Current retail price. {a}	£12
2255	249-261a	1905-12 Pictorial issue, typographed hinged on 4 album pages. Stamps identified by vendor, fine to average used with duplication, some lovely postmarks. Shade, watermark and perf varieties, odd fault. Consists of (1902-05) ½d x 8, 1d x 22, 2d x 9, 3d; (1905-11) 1d x 27, 2d x 11; (1912) 1d (261a). Cat. £150 {U}	£45
2256	258	1906-09 Perf 12½ 10s mauve and brown fresh mint, slightly rounded lower left corner. Cat. £275 {MH} US2 (image available online only)	£99

AUSTRALIA - STATES - VICTORIA

For more lots, please see the GALLERY section at the front of the catalogue

2257	5a	1850 1d pale dull red-brown, imperf, 3 good to large margins, cut to design at left. Second state of die with more colour over 'VICTORIA'. Fine used, h/r, barred numeral cancellation '5' or '5(?)'. Cat. £500 {U} PH Plate 4	£175
2258	5a	1850 1d red-brown, half-length, imperf with 3 large margins, design sliced at top. Paper thin along length of waist. This example is a forgery with the flower on Queen's dress resembling the number '83' and common check letters 'EW'. Very high cat value for genuine stamp. Fine mint. Cat. £8500 {F}	£100
2259	8a	1850 1d dull red, imperf, 3 good margins, 4th close. Third state of die, frame line obvius at right. Fine used, h/r. Cat. £225 {U} PH Plate 4	£110
2260	9b	1850 1d dull rose, imperf, 4 large margins. Third state of die, frame line obvius at top and right. Fine used, h/r, barred numeral '97' cancellation. Cat. £200 {U} PH Plate 4	£100
2261	18-37	1850-53 2d in various shades, imperf. 14 stamps from various issues, a few with 4 margins but most with 3 margins. Consists of SG18 x2, 18b x2, 19a, 20, 22 x4, 36, 36a x2, 37c. Hinged on album page, identified by vendor. Some nice cancellations. Cat. £500 {U}	£125
2262	4-31b	1850-57 19 stamps, 2 or 3 margin examples, other minor faults. Fine to average used, hinged on album page and identified by vendor. Consists of 1d x6 (3rd state), 3d x13 (1 x 1st state, 4 x 2nd state, 4 x 3rd state, 1 x 4th state, 1854 x1, 1854-57 x2). Nice example of 3d first state with very light cancellation but heavy vertical crease. Cat. £3220 {U}	£650
2263	25	1854 1s blue, no wmk, imperf, 2 margins. Mint, part o.g., h/r. This example is a forgery with the second 'L' of SHILLING having shorter upward stroke plus thicker outer denomination ring. Very high cat value for genuine stamp. Cat. £1300 {F}	£65
2264	25-35	1854-55 Used collection hinged on album page, with values to 2s. Mostly 3 margin examples, 4 of 1854 1s stamps with more than one margin cut, 1 stamp cut to shape. Identified by vendor. Some nice cancellations. Duplication but with shade variations. Total of 19 stamps. Cat. £1200 {U}	£240
2265	32,32a,35b	1854-55 6d reddish-brown, 6d dull orange, 6d orange-yellow, imperf 4 margins, close in places. Fine used, h/r. Cat. £100 {U}	£50
2266	33	1854-55 6d lilac and green (TOO LATE), imperf with 4 good margins, design just caught at SE corner. Fine used, h/r. Cat. £250 {U} PH Plate 4	£100
2267	33	1854-55 6d lilac and green (TOO LATE), imperf with 4 good margins. Fine used, h/r. Cat. £250 {U} PH Plate 4	£125
2268	34	1854-55 1s rose-pink and blue (REGISTERED), imperf with 4 margins (2 cut close). Fine used, h/r, barred numeral '82' cancellation. Cat. £200 {U} PH Plate 4	£75
2269	39	1855-56 2d dull purple, imperf, 3 large margins, blotchy printing. Fine used, h/r. 2 x proofers mark on reverse. Cat. £70 {U}	£35
2270	40	1856 1d yellow-green, wmk Large Star (6 pointed), imperf. 3 good margins, design cut at right. Ink bleeding at top and bottom left, small paper discolouration at top. Mint, part o.g. Cat. £325 {MH} PH Plate 4	£100
2271	40	1856 1d yellow-green, wmk large star, imperf. 4 margins, very close at lower right. Fine used, h/r. Cat. £48 {U}	£22

Lot No	Cat No	Description	Estimate
Australia - States - Victoria - continued			
2272	40,73,73a	1856-58 Used collection hinged on album page, with values of 1d & 6d. 21 imperf stamps are 2-4 margin examples, and 6d rouletted 5½ - 6½ (4). Identified by vendor. A few nice cancellations. Duplication but with shade variations. Total of 25 stamps. Cat. £630 {U}	£125
2273		1857 2s dull bluish-green/pale yellow, genuine stamp rouletted 7-9. This example is roulette 12 on all sides and cannot be genuine, if it was it would have a cat value of £800. Cancelled with barred VICTORIA postmark. Space-filler/not genuine. {F}	£40
2274	41-53	1857 Used collection hinged on album page, with values of 1d, 2d & 4d. 7 imperf are mostly 3-4 margin examples, and 2d & 4d rouletted 7-9 (3). Identified by vendor. A few nice cancellations. Duplication but with shade variations. Total of 10 stamps. Cat. £220 {U}	£60
2275	53a	1857 6d dull orange, rouletted 7-9, roulette intact at left and bottom, nicely detached at top and large imperf margin at right. Blurred 1/V cancellation. Cat. £60 {U}	£40
2276	54	1857 1s blue, rouletted 7-9 on 3 sides through edge of design, fine used with barred 'VICTORIA' cancellation. Cat. £120 {U} PH Plate 4	£60
2277	54	1857 1s blue, rouletted 7-9 on 2 sides through edge of design. Imperf at top (design cut) and left. Fine used, h/r, cancelled 'JA 2(97) 64'. Cat. £120 {U} PH Plate 4	£60
2278	57	1857 6d orange-yellow, rouletted 7-9 with finer points. 3 clear margins, cut close to frame at bottom, thereby removing rouletteing. Fine used, h/r. Cat. £100 {U}	£45
2279	69a	1858 2d brown-lilac on vertical laid paper, horizontal pair with a couple of roulette points still intact between stamps. Centered N with 'PE' of 'PENICE' missing but on adjacent stamps at top. Scarce pair. Cat. £32 {U}	£20
2280		1858-59 17 stamps from 3 issues, hinged on album page and identified by vendor. 1858 (62-65a) roulette 1d, imperf 1d, 4d; 1858 (69-71) roulette 2d x6 shades, 4d x6 shades; 1859 p12 - 1d. Average to fine used, imperf cut close, odd faults. Cat. £105 {U}	£25
2281	74,75	1859 2 x forgeries - 1d emerald-green, wmk large star (75) with crude engraving and 1d yellow green (74), no wmk, perf nearly 12 and believed to be SG41 (imperf) with badly formed perfs and right lower corner torn away. If genuine, cat value would be £1000. {F}	£50
2282	76-87a	1859 19 stamps from 2 sets, wmk large star, perf 12. 1859 (76-82) 1d yellow green (76), 1s x5 shades (81), 2s x3 (82), all with faults, one cancelled 'Melbourne AU 26 64'; 1859 (83-87) 4d x3 (83), 1d x 2 shades (84), 4d x2 shades (85), 4d x 3 shades (87a). Average to fine used, hinged on album page, identified by vendor. Cat. £375 {U}	£50
2283	88-89	1860-66 3d deep blue (horizontal laid paper) & 4d rose-pink (thin glazed Bordeaux paper), no wmk, p12. Fine used, h/r, 4d with barred numeral '244' cancellation. Typical centring, few short/missing perfs. Cat. £120 {U}	£50
2284	90-95a	1860-66 26 stamps from set, wmk in words or numeral, perf 12. 3d x6 shades (90,90a), 3d maroon (91) cut around design and not included in estimate, 4d x11 shades (92, a, b, c), 6d x4 shades (94,94a), 4d x4 shades (95,95a). Odd faults. Average to fine used, hinged on album page, identified by vendor. Cat. £200 {U}	£50
2285	91a	1860-66 3d maroon, wmk 'THREE PENNY', perf 13. Average used, h/r, clear profile, thin paper. Cat. £32 {U}	£16
2286	95d	1860-66 4d dull rose-pink, wmk '4', imperf, 4 good margins. Fine used, barred numeral '60' (Maldon) cancellation. Cat. £75 {U}	£38
2287	98-105a	1860-66 24 stamps from sets, wmk in words or numeral, perf 12. 1d x2 shades (98, a), 2d x4 shades (100, a, b), 2d x4 shades (101, a, b, c), 6d x 4 shades, all with faults (102), 1d x 5 shades (103, a), 1d x 3 shades (104, a, b), 1d x2 shades (105, a). Odd faults. Average to fine used, hinged on album page, identified by vendor. A few nice postmarks. Cat. £550 {U}	£100
2288	102	1862 6d black, wmk 'SIX PENNY', perf 12. Fine used, barred 'VICTORIA' cancellation. Centred SW where both frames cut by perfs. Cat. £80 {U} ...	£30
2289	106-107ca	1862-64 10 stamps, wmk in words or numeral, perf 12. 6d x3 shades (106, a, b), 6d x6 shades (107a, b, c), 6d grey back on small piece tied with single ring 'MELBOURNE/5 D/JA.26/66' and barred 'VICTORIA' cancellation. Odd faults. Average to fine used, hinged on album page, identified by vendor. Cat. £132 {U}	£40
2290	118	1863-73 3d lilac, incorrect wmk '8', perf 13. Average used, small h/r. Cat. £50 {U}	£20
2291	119	1863-73 10d grey, incorrect wmk '8', perf 13. Fine used, h/r. Barred 'VICTORIA' cancellation. Imperf at base and missing top 2 perfs at right. Cat. £150 {U}	£45
2292	119a	1863-73 10d grey-black, incorrect wmk '8', perf 13. Average used, h/r. Short/missing perfs at right, centred NE. Cat. £160 {U}	£45
2293	123a	1863-73 Laureated series, 10d dull purple/pink, wmk numeral '10', perf 12x13. Fine mint, part o.g., h/r. Some gum discolouration, proofers mark on reverse. Centred SW, some short perfs at left, frame at base cut by perfs. Cat. £375 {MH} PH Plate 4	£130
2294	108-130	1863-80 Laureated series - used collection hinged on album pages, with values to 2s, identified by vendor. Some nice cancellations/postmarks. Duplication but with shade variations, odd faults. Total of 76 stamps. Cat. £600 {U}	£120
2295	157	1867-70 Emergency printing, 3d grey-lilac, wmk double lined '1', perf 13. Fine used, h/r, few short perfs. Cat. £85 {U}	£40
2296	153-174a	1867-73 38 stamps, wmk lined numerals or V over Crown, perf 13. Number of shades within each denomination: 1867-70 (153-160) 1d x4, 2d x4, 4d x4, 6d (160); 1870-73 (169-170) 2d x10, 2d x7; 1871 & 1873 surcharges (171, 174) 9d on 10d x6, ½d on 1d. Some nice postmarks. Odd faults. Average to fine used, hinged on album pages, identified by vendor. Cat. £280 {U}	£55
2297	131	1867-81 1d bright yellow-green, wmk V over Crown, perf 13. Mint, no gum, h/r. Centred NW, frame at top cut by perfs, few short perfs. Cat. £120 {MH}	£35
2298	131-141a	1867-81 Used collection hinged on album pages, with values to 5s, wmk V over Crown, perf 13, identified by vendor. Some nice cancellations/postmarks. Duplication but with shade variations, odd faults. Total of 62 stamps. Cat. £600 {U}	£120
2299	131b	1867-81 1d yellow-green, wmk V over Crown, perf 13. Lightly MM, small h/r, gum discolouration. Centred N, frame at top resting on perfs, few short perfs. Couple of surface marks. Cat. £130 {MH} PH Plate 4	£60

Plate 3



969 975 976 979 980 981



1015 1121 1123 1128 1129 1130 1131 1132



1134 1154 1167 1186 1207 1212 1256 1257



1135 1191 1196 1204 1222 1289 1292



1295 1307 1308 1329 1335 1421



1355 1366 1369 1378 1379



1380 1381 1469 1472 1473 1486 1506



1515 1543 1544 1545 1546 1560 1568 1579



1581 1582 1583 1587 — 1591 — — 1594 —



1607 1608 1633 1634 1639 1644 1674 1670

MAINTAIN YOUR POST-FREE STATUS – WIN £50+ EACH AUCTION

Plate 4



1676 1677 1678 1680 1681 1682 1683 1707



1710 1711 1715 1716 1719 1724 1725



1726 1727 1774 1781 1783 1801



1841 1884 1925 1931 1931 1942 1942 1942



1830 1957 1967 1973 1977 1978



1799 1984 1989 1990 2010 2016 2023 2049



2074 2079 2080 2081 2090 2096 2097 2100 2161



2249 2257 2259 2260 2266 2267 2268 2270 2276



2277 2293 2299 2301 2307 2316 2317 2317 2317 2328



2343 2346 2352 2358 2359 2367 2396

Plate 5



NO BUYER'S PREMIUMS, NO PAYMENT CHARGES – CAN SAVE YOU UP TO 27%

Plate 6



3073 3083 3090 3092 3095 3142 3144



3147 3190 3191 3197 3246 3257 3373



3303 3375 3377 3390 3489 3397 3415



3423 3444 3445 3447 3449 3470



3305 3309 3648 3649 3650 — 3656 —



3657 3669 3670 3671 3710 3726 3727



3728 3730 3731 3733 3736 3737 3775



3777 3778 — 3788 — 3795



3797 3798 3799 3807 3808 3840 3851

DO YOU HAVE A VALUABLE COLLECTION FOR SALE? CONTACT US

Plate 7



3852 3868 3869 3876 3877 3885 3911



3741 3972 4008 4061 4070 4074 4075



4076 4077 4078 4084 4089 4093 4095 4103 4104



4113 4119 — 4185 — 4188 4190 4200 4276



4024 4231 4312 4499 4568 4571 4575



4277 4299 — 4317 —



4396 4495 4503 4508 4512 4563 4580 4582



4590 4599 4626 4628 4629 4635 4641 4642



4646 4655 4656 4673 4684 — 4686 —

MAINTAIN YOUR POST-FREE STATUS – WIN £50+ EACH AUCTION

Plate 8



4728 4742 4743 4754 4766 4773 4878



4873 4885 4886 4887 4888 4889 4890



4891 4892 4893 4895 4896 4898 4914



4918 4919 4920 4924 4927 4928 4931 4935 4936



4977 4978 4987 4988 4993 5001 5015 5031



5032 4940 5018 5051 5052 5060 5061



5064 5065 5068 5072 5075 5076



5078 5079 5080 5083 5084



5085 5086 5087 5088 5089 5090



5091 5092 5093 — 5100 — 5106 5120

Plate 9



NO BUYER'S PREMIUMS, NO PAYMENT CHARGES – CAN SAVE YOU UP TO 27%

Plate 10



DO YOU HAVE A VALUABLE COLLECTION FOR SALE? CONTACT US

Plate 11



6358

6398

6553



6430

6443

6458

6471

6492

6495

6533



6560

6595

6609

6611

6618

6623

6644

6645

6659



6662

6663

6664

6665

6675

6689

6697

6698

6704



6710

6713

6729

6730

6731

6740

6777



6821

6843

6845

6854

6859

6865

6876

6935



6911

6779

6780

6965

6968

7019



7013

7023

7025

7026

7032

7038

7039



7104

7129

7132

7142

7143

7186

7236



7239

7240

7245

7246

7252

7269

7271

7274

MAINTAIN YOUR POST-FREE STATUS - WIN £50+ EACH AUCTION

Plate 12



7158



7163



7193



7234



7263



7276



7264



7280



7282



7287



7288



7290



7291



7292



7293



7294



7302



7306



7314



7321



7322



7323



7324



7325



7331



7332



7333



7349



7350



7351



7352



7354



7357



7358



7360



7370



7371



7372



7375



7373



7376



7377



7380



7381



7382



7384



7385



7541



7631

Plate 13



NO BUYER'S PREMIUMS, NO PAYMENT CHARGES – CAN SAVE YOU UP TO 27%

Plate 14



7958 7964 7966 7972 7975 7977 7980 7981 7994



8000 8004 8005 8007 8008 8010 8021 8027



8028 8033 8043 8046 8047 8048 8059 8061



8062 8064 8071 8073 8074



8080 8081 8082 8086 8095 8097



8096 8105 8109 8111



8112 8113 8119 8121 8122



8123 8124 8134 8137 8138



8147 8151 8152 8153 8154



8118 8150 8150

DO YOU HAVE A VALUABLE COLLECTION FOR SALE? CONTACT US

Plate 15



8079



8148



8149



8263



8272



8155



8200



— 8261 —



8398



8308



8326



8328



8344



8372



8327



8335



8336



8384



8548



8578



8358



8403



8429



8483



8485



8496



8504



8546



8547



8554



8558



8581



8607



8749



8794



8594



8620



8624



8792



8806



8819



8820



8821



8823



8824



8833



8834



8835



8836



8837



8845



8848



8850



8851



8853



8856



8861



8863



8866

MAINTAIN YOUR POST-FREE STATUS – WIN £50+ EACH AUCTION

Plate 16



Plate 17

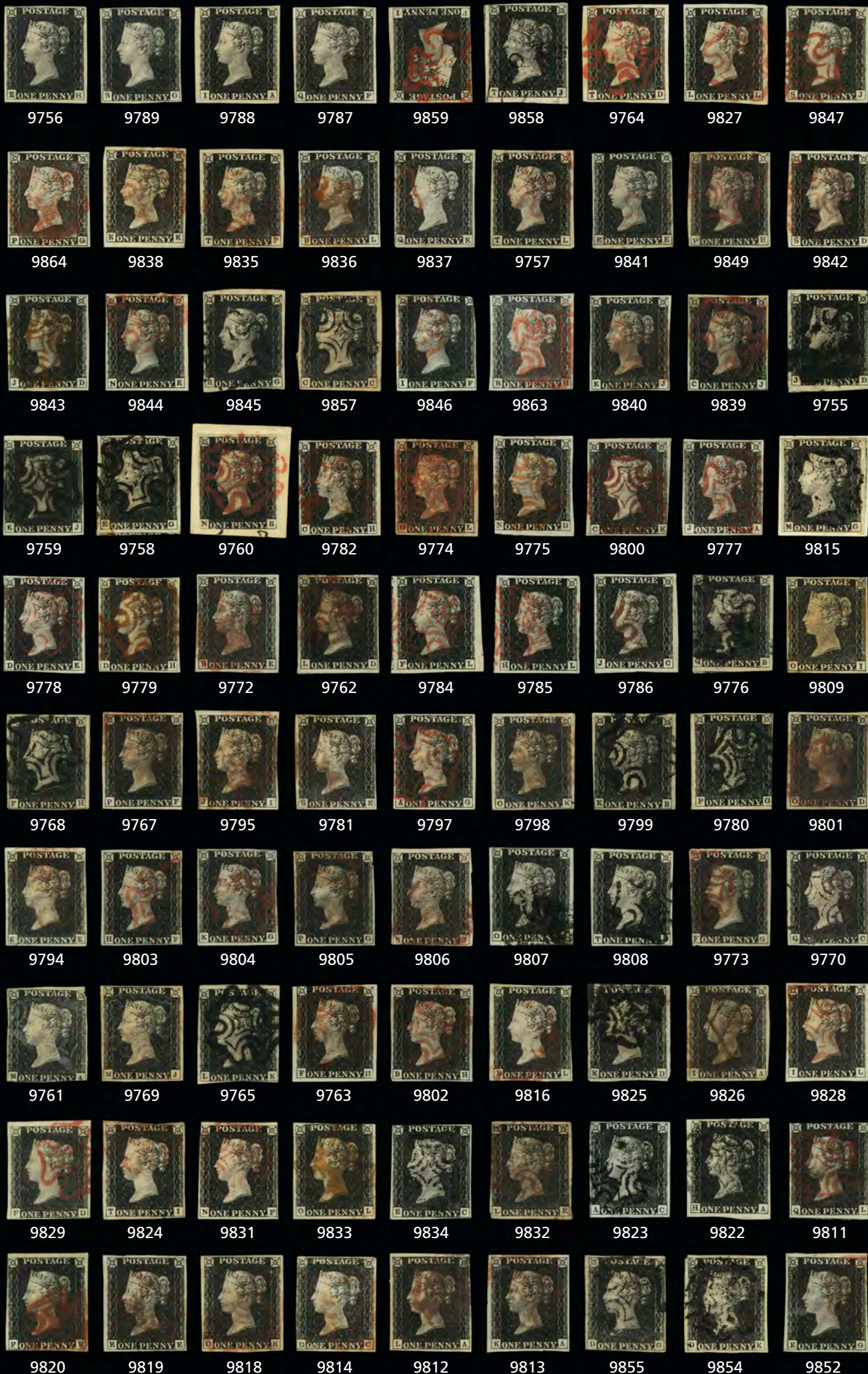

NO BUYER'S PREMIUMS, NO PAYMENT CHARGES – CAN SAVE YOU UP TO 27%

Plate 18



9853 9850 9851 9856 9861 9862 9860 9817 9796

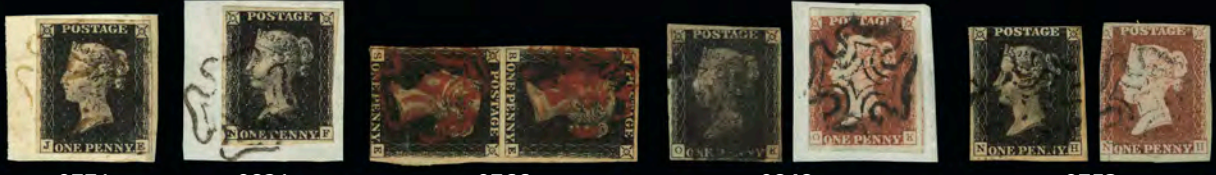

9771 9821 9766 9848 9753



9830 9754 9890 9889



9866 9867 9886 9887 9884 9888 9885 9871 9869



9876 9879 9868 9877 9881 9872 9882 9878 9873



9892 9894 9893 9897 9898 9895 9896 9874



9891 9865 9870 9921 9934 9943

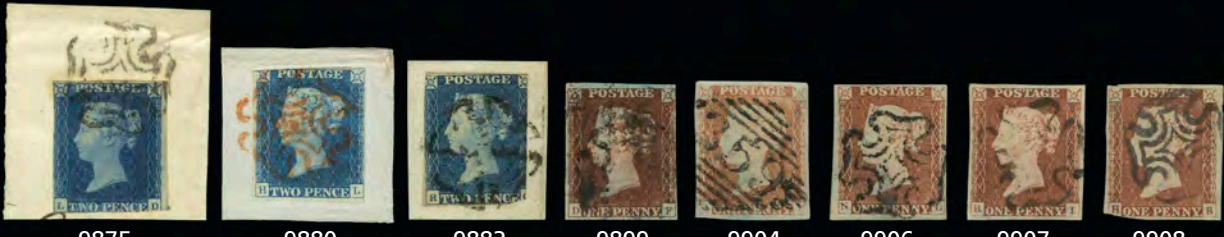

9875 9880 9883 9899 9904 9906 9907 9908



9909 9926 9922 9920 9927 9928 9918 9923 9924



9941 9955 9956 9957 9987 9963 9980 9976 9999

DO YOU HAVE A VALUABLE COLLECTION FOR SALE? CONTACT US

Lot No	Cat No	Description	Estimate	Lot No	Cat No	Description	Estimate
Australia - States - Victoria - continued				Australia - States - Victoria - continued			
2300	131g	1867-81 1d green, wmk V over Crown, perf 13. Mint, part o.g., h/r. Centred S, frame at bottom cut by perfs, few short perfs. Couple of surface marks. Cat. £120 {MH}	£40	2336	209	1882-84 1d yellow-green, wmk V over Crown (type 33), perf 12½. Lightly MM, h/r. Proofer's mark on reverse, overall yellowish gum. Centred SE, frame at right just clipped by perfs. Cat. £85 {MH}	£35
2301	135	1867-81 4d dull rose, wmk V over Crown, perf 13. Lightly MM, small h/r., yellowish gum. Centred NE, frame at left cut by perfs, some shortish perfs, couple missing at left. Cat. £140 {MH} PH Plate 4	£50	2337	209b	1882-84 1d pale green, wmk V over Crown (type 33), perf 12½. Mint, part o.g., large h/r. Centred S, frame clear of perfs. Couple of short perfs and 1mm tear at left (just below centre). Cat. £80 {MH}	£28
2302	136c	1867-81 6d prussian blue, wmk V over Crown, perf 13. Mint, part o.g., h/r, brownish gum. Centred N, frame at top resting on perfs, few short perfs. Single paper thin spot at right, top. Cat. £100 {MH}	£35	2338	209b	1882-84 1d pale-green, wmk V over Crown (Type 33), perf 12½. Fine mint, small h/r. Centred NW, frame at left cut by perfs, some short perfs at top and left. Couple of toned perfs. Cat. £80 {MH}	£30
2303	142-152	1867-81 Used collection hinged on album pages, with values to 5s, wmk V over Crown, perf 12, 12½, identified by vendor. Some nice cancellations/postmarks. Duplication but with shade variations, odd faults. Total of 33 stamps. Cat. £300 {U}	£60	2339	210a	1882-84 2d (pale) chocolate, wmk V over Crown (type 33), perf 12½. Mint, no gum, small h/r. Cat. £65 {MH}	£20
2304	143	1867-81 3d dull orange, wmk V over Crown, perf 12. Mint, part o.g., h/r. Centred slightly to W. Cat. £85 {MH}	£35	2340	211	1882-84 2d mauve, wmk V over Crown (type 33), perf 12½. Lightly MM, h/r. Vendor suggests inverted wmk but difficult to observe under yellowish gum. Nicely centred and full perfs. Cat. £80 {MH}	£32
2305	149	1867-81 3d dull orange-yellow, glazed paper, wmk V over Crown, perf 12½. Mint, part o.g., h/r., brownish gum. Centred SW, frame at base cut by perfs, couple of shortish perfs. Cat. £120 {MH}	£40	2341	211	1882-84 2d mauve, wmk V over Crown (type 33), perf 12½. Mint, large part o.g., h/r, yellowish gum. Centred SW, frames clear of perfs (close at base). Cat. £80 {MH}	£30
2306	151b	1867-81 6d deep blue, glazed paper, wmk V over Crown, perf 12½. Mint, part o.g., h/r. Centred SW, both frames cut by perfs. Cat. £110 {MH}	£40	2342	211	1882-84 2d mauve, wmk V over Crown (type 33), perf 12½. Mint, no gum, h/r. Centred N, frame clear of perfs, a few short perfs. Cat. £80 {MH}	£25
2307	152	1867-81 8d lilac-brown/pink, wmk V over Crown, perf 12½. Mint, no gum, h/r., proofer's mark on reverse. Centred E, frame cut by perfs. Surface mark above Queen's forehead. Cat. £250 {MH} PH Plate 4	£70	2343	212a	1882-84 3d dull brownish-orange, wmk V over Crown (type 33), perf 12½. Lightly MM, h/r. Centred slightly to N. Proofer's mark on reverse. Cat. £120 {MH} PH Plate 4	£60
2308	174	1873 Provisional issue, surcharged ½d on 1d green, perf 13. Mint, no gum. Centred SE where frames just cut by perfs. Perfs at top and left poorly formed, not fully punched through, some rough perfs at right. Cat. £95 {MH}	£30	2344	213	1882-84 4d rose-red, wmk V over Crown (type 33), perf 12½. Lightly MM, h/r, gum crackling, pencil manuscript on reverse. Centred NE, frames clear of perf. A few short perfs. 'Long' stamp with large margin at base. Cat. £120 {MH}	£48
2309	174a	1873 Provisional issue, surcharged ½d on 1d grass-green, perf 13. Lightly MM, h/r., brownish gum. Centred E where frame just cut by perfs. Some poor perfs at left. Cat. £100 {MH}	£30	2345	231	1884 1d yellowish-green, wmk V over Crown (type 33), perf 12½. Mint, no gum, h/r. A few short perfs, notably at top. Cat. £150 {MH}	£45
2310	175	1873 Provisional issue, surcharged ½d on 1d green, perf 12. Mint, no gum. Centred N where frame cut by perfs. Good perfs all round. Cat. £120 {MH}	£40	2346	292a	1884-92 2s6d yellow, wmk V over Crown (type 33), perf 12½. UM, centred W, frame well clear of perfs. Some shortish perfs and others where perfs not fully punched through. Single gum tone spot. Cat. £180 {UM} PH Plate 4	£100
2311	172,172a	1873-74 9d pale brown/pink & 9d red-brown/pink, wmk single lined '10', perf 13. Fine used, h/r. Cat. £93 {U}	£45	2347	235	1884-96 Stamp Duty - 1d blue-green, wmk V over Crown (Type 19), perf 13. Used, h/r, pen cancellation (F.L.?). Cat. £60 {U}	£20
2312	172a	1873-74 9d red-brown/pink, wmk single lined '10', perf 13. Fine used, h/r. Barred numeral '11' cancellation. Cat. £45 {U}	£22	2348	237a	1884-96 Stamp Duty - 3s purple/blue, wmk V over Crown (Type 19), perf 12. Fine used, h/r, registered oval cancellation, slight rubbing and horizontal crease. Space filler. Cat. £100 {U}	£20
2313	173	1873-74 9d pale brown/pink, wmk single lined '10', perf 12. Fine used, h/r. Cat. £48 {U}	£24	2349	257	1884-96 Stamp Duty - 1s chalky blue/lemon, wmk V over Crown (Type 19), perf 12½. Fine used, h/r. Minor SE corner perf bend, centred NW, couple of short perfs. Cat. £32 {U}	£12
2314	176-190	1873-87 Used collection hinged on album pages, with values to 2s, wmk V over Crown, perf 13, 12, 12½, identified by vendor. Some nice cancellations/postmarks. Duplication but with shade variations, odd faults. Total of 139 stamps. Cat. £700 {U}	£100	2350	257	1884-96 Stamp Duty - 1s chalky blue/lemon, wmk V over Crown (Type 19), perf 12½. Fine used, h/r. Centred NE where frames cut by perfs, some short perfs. Cat. £32 {U}	£12
2315	176c	1873-87 ½d pale red, wmk V over Crown (type 19), perf 13. Lightly MM, small h/r. Centred S where frame cut by perfs. Cat. £38 {MH}	£16	2351	258a	1884-96 Stamp Duty - 2s deep blue/green, wmk V over Crown (Type 19), perf 12. Fine used, h/r. Couple of short perfs. Cat. £45 {U}	£20
2316	180b	1873-87 1s deep blue/blue, wmk V over Crown (type 19), perf 13. Lightly MM, couple of h/r. Nicely centred, good perfs. Surface mark at NW corner. Cat. £170 {MH} PH Plate 4	£65	2352	260	1884-96 5s reddish-purple/lemon, wmk V over Crown (type 19), perf 12½. Fine mint, large part o.g., h/r. Centred N where frame touches perfs. A few short perfs. Cat. £120 {MH} PH Plate 4	£50
2317	181	1873-87 ½d rose-red, wmk V over Crown (type 19), perf 12. Horizontal strip of 3, one UM, two lightly MM, small h/r. Brownish gum. Centred SW where frames cut by perfs. Cat. £114 {MH} PH Plate 4	£50	2353	262a	1884-96 Stamp Duty - £1 orange, wmk V over Crown (Type 19), perf 12½. Fine used, h/r. Appears to be CTO 'MELBOURXX/JE 11/01'. Cat. £60 {U}	£30
2318	190	1873-87 2s deep blue/green, glazed paper, wmk V over Crown, perf 12½. Fine used, h/r. Cat. £24 {U}	£12	2354	265-276	1884-96 Stamp Duty - used collection hinged on album page, with values from 1d to £2, wmk V over Crown (type 33), stamps identified by vendor. Some nice cancellations/postmarks. £2 damaged and not included in estimate. Total of 13 stamps. Odd fault. Cat. £300 {U}	£60
2319	191	1876 Surcharged value 8d on 9d lilac-brown/pink, wmk V over Crown, perf 12. Fine used, h/r. Couple of short perfs. Cat. £38 {U}	£17	2355	267	1884-96 Stamp Duty - 1s.6d bright rose-carmine, wmk V over Crown (Type 33), perf 12½. Fine used, h/r, nice barred numeral '5' cancellation. Poorly punched perfs. Cat. £24 {U}	£25
2320	193	1877-79 8d red-brown/pink, wmk single line numeral '10', perf 12. Average used, h/r. Cat. £29 {U}	£14	2356	268	1884-96 3s drab, wmk V over Crown (type 33), perf 12½. Mint, very little gum, h/r. Centred N, frame clear of perfs. Few discoloured perfs at top. Cat. £150 {MH}	£45
2321	194	1877-79 8d red-brown/pink, wmk single line numeral '10', perf 12½. Fine used, h/r. A few short perfs. 2 proofer's marks on reverse. Cat. £60 {U}	£25	2357	272	1884-96 Stamp Duty - 10s dull bluish-green, wmk V over Crown (Type 33), perf 12½. Fine used, h/r, cancelled 'MR 16 88' on TPO. Many toned perfs. Cat. £75 {U}	£20
2322	194	1877-79 8d red-brown/pink, wmk single line numeral '10', perf 12½. Average used, h/r. Centred NW, frame at top cut by perfs. A few short perfs. Cat. £60 {U}	£21	2358	279	1884-96 Stamp Duty - £10 mauve, wmk V over Crown (Type 33), perf 12½. Fine used, h/r. Cancelled (double impression) 'ENGLISH MAIL T.P.O. +/10 FE/94', and barred 'VICTORIA'. 9 of 94 not clear but cannot be 84 due to date of issue. Minor SE corner crease does not detract from appearance. Cat. £275 {U} PH Plate 4	£125
2323	194	1877-79 8d red-brown/pink, wmk single line numeral '10', perf 12½. Fine used, h/r. Barred 'VICTORIA' cancellation, almost horizontal across face of stamp. Cat. £60 {U}	£30	2359	307	1885 2s ultramarine, optv 'STAMP/DUTY', wmk V over Crown (type 19), perf 12½. Lightly MM, h/r, some minor gum discoloration. Centred N, frame clear of perfs. A few short perfs, notably at left. Cat. £180 {MH} PH Plate 4	£75
2324	195	1878 Emergency printing on coloured paper - ½d rose-red/pink, wmk V over Crown, perf 13. Fine used, h/r. Cat. £50 {U}	£25	2360	293	1885-95 1d rose/pink, wmk V over Crown (type 19), perf 12½. Lightly MM, h/r. Centred SE, frame at base just clipped by perfs. Cat. £55 {MH}	£25
2325	196	1878 Emergency printing on coloured paper - 1d yellow-green/yellow, wmk V over Crown, perf 13. Average used, h/r, centred to W where frame cut by perfs. Cat. £42 {U}	£15	2361	293-304a	1885-95 Used collection hinged on album pages, with values from ½d to 2s, wmk V over Crown (Types 19 & 33), stamps identified by vendor. Some nice cancellations/postmarks. Duplication but with shade variations, odd faults. Total of 94 stamps. Cat. £500 {U}	£100
2326	197	1878 Emergency printing on coloured paper - 1d yellow-green/drab, wmk V over Crown, perf 13. Fine used, h/r, centred to NW. Cat. £75 {U}	£38	2362	293a	1885-95 1d rose-red/pink, wmk V over Crown (type 19), perf 12½. Very lightly MM with hint of hinge. Centred E, frame well clear of perfs. A few short perfs and some perfs not fully punched through. Surface rubbing on 'T' of Victoria. Cat. £55 {MH}	£25
2327	H+G KB3a	1878 POSTAL ENVELOPE Printed to Private Order 1d green, with embossing on reverse (offset to edge of flap), good unused. {C} US2	£9	2363	294	1885-95 1s dull blue/yellow (faded), wmk V over Crown (type 19), perf 12½. Mint, no gum with some light surface marks. Space-filler. Cat. £180 {MH}	£45
2328	201	1880-84 1d green, wmk V over Crown (type 19), perf 12½. Very fine mint, hinge trace. Centred NW, frames clear of perfs. Couple of blunt perfs at base. Lovely colour. Cat. £190 {MH} PH Plate 4	£90	2364	296	1885-95 ½d pale rosin, wmk V over Crown (type 33), perf 12½. Mint, large part o.g., h/r. Cat. £35 {MH}	£16
2329	201-206	1880-84 Used collection hinged on album pages, with values of 1d, 2d & 4d, wmk V over Crown, identified by vendor. Some nice cancellations/postmarks. Duplication but with shade variations, odd faults. Total of 28 stamps. Cat. £200 {U}	£50	2365	297	1885-95 1d yellowish-green, wmk V over Crown (type 33), perf 12½. Lightly MM, h/r. 2 toned perfs at top, some short perfs at base. Cat. £32 {MH}	£12
2330	202a	1880-84 2d sepia-brown, wmk V over Crown (type 19), perf 12½. Mint, no gum, h/r. Cat. £80 {MH}	£25	2366	298	1885-95 2d mauve, wmk V over Crown (type 33), perf 12½. Lightly MM, h/r, overall gum toning. Cat. £60 {MH}	£18
2331	206a	1880-84 4d rosin, wmk V over Crown (type 19), perf 12½. Lightly MM, h/r. Toned along top perfs evident on face of stamp. A few badly formed perfs. Cat. £120 {MH}	£35	2367	301	1885-95 6d chalky blue, wmk V over Crown (type 33), perf 12½. Mint, part o.g. Some perf tip discoloration at top. Surface mark on hair bun. Cat. £180 {MH} PH Plate 4	£70
2332	207	1882-84 ½d rosin, wmk V over Crown, perf 12½. Fine used, h/r, fresh colour. Cat. £23 {U}	£12				
2333	207	1882-84 ½d rosin, wmk V over Crown (type 33), perf 12. Fine mint, large part o.g., h/r. Centred NW, frame at left cut by perfs. Lovely fresh colour. Cat. £75 {MH}	£30				
2334	207-214	1882-84 Used collection hinged on album pages, with values from ½d to 6d, wmk V over Crown, various perfs, stamps identified by vendor. Some nice cancellations/postmarks. Duplication but with shade variations, odd faults. Total of 75 stamps. Cat. £600 {U}	£120				
2335	209	1882-84 1d yellow-green, wmk V over Crown (type 33), perf 12½. Mint, part o.g., large h/r. Centred SW, frame at left cut by perfs, a few short perfs. Cat. £85 {MH}	£30				

Lot No	Cat No	Description	Estimate
Australia - States - Victoria - continued			
2368	303	1885-95 2s olive-green/pale green, wmk V over Crown (type 33), perf 12½. Mint, no gum. Centred SW, frame at base just clipped by perfs. Cat. £55 {MH}	£17
2369	304	1885-95 2s apple-green, wmk V over Crown (type 33), perf 12½. Lightly MM, h/r. Cat. £32 {MH}	£16
2370		1886-1913 MInt collection presented on stockbook page, with values from ½d to 1s.6d, various watermarks, stamps identified in pencil manuscript on reverse. Most have h/r, some light toning and some with minor faults. There are a handful UM. However, the appearance is superb. No duplication but with various shades. Includes 1901 1s without 'Postage' inscription with cv of £80 (part og). Individual stamps are not of immense value but collectively the cat value is c£950. Lovely lot. Total of 64 stamps (59 definitives & 5 Postage Dues). {CC}	£400
2371	310	1886-96 ½d lilac-grey, wmk V over Crown (type 33), perf 12½. Lightly MM, small h/r. Centred W, frame cut by perfs. Some perfs at left not fully punched through. Cat. £48 {MH}	£20
2372	310	1886-96 ½d lilac-grey, wmk V over Crown (type 33), perf 12½. Mint, large part o.g., h/r. Single spot gum thin. Cat. £48 {MH}	£20
2373	310-323	1886-96 Used collection hinged on album pages, with values from ½d to 1s.6d, wmk V over Crown (type 33), stamps identified by vendor. Some nice cancellations/postmarks. Duplication with shade variations, odd faults. Includes poor example of 1s.6d pale blue which is not included in estimate. Total of 214 stamps. Cat. £650 {U}	£125
2374	310-323a	1886-96 ½d to 1s.6d, wmk V over Crown (type 33). 35 stamps from set with most shades included. Missing ½d grey-black, 9d carmine-rose, 9d rosine, 1s brownish red & 1s.6d pale blue. Fine to very fine used, h/r (odd heavy hinge), some very nice postmarks. Cat. £144 {U}	£75
2375	311,a,b,c	1886-96 ½d in all 4 shades, wmk V over Crown (type 33), perf 12½. Lightly MM, h/r. Some minor faults, short perfs, centring. Cat. £100 {MH}	£40
2376	313	1886-96 4 x different 1d shades, wmk V over Crown (type 33), perf 12½. Mint, h/r. Cat. £115 {MH}	£50
2377	314	1886-96 2d in all 5 shades, wmk V over Crown (type 33), perf 12½. Mint, h/r. Odd fault and heavy hinge on some. Cat. £135 {MH}	£60
2378	315a	1886-96 2½d brown-red/yellow, wmk V over Crown (type 33), perf 12½. Mint, large part o.g., h/r. Centred W where frame just nicked by perfs. Cat. £28 {MH}	£12
2379	315a	1886-96 2½d brown-red/yellow, wmk V over Crown (type 33), perf 12½. Mint, large part o.g., h/r. Centred S where frame cut by perfs. Cat. £28 {MH}	£12
2380	315b	1886-96 2½d red/yellow, wmk V over Crown (type 33), perf 12½. Lightly MM, small h/r. Centred SE where both frames cut by perfs. Cat. £23 {MH}	£10
2381	315b	1886-96 2½d red/yellow, wmk V over Crown (type 33), perf 12½. Lightly MM, small h/r. Centred S where frame cut by perfs. Cat. £23 {MH}	£10
2382	316	1886-96 4d rose-red, wmk V over Crown (type 33), perf 12½. Lightly MM, large part o.g. Centred NE but frames well clear of perfs. Cat. £55 {MH}	£25
2383	316	1886-96 4d red, wmk V over Crown (type 82), perf 12½. Lightly MM, small h/r. Single gum tone spot showing on surface. Cat. £26 {MH}	£10
2384	316	1886-96 4d rose-red, wmk V over Crown (type 33) inverted, perf 12½. Fine mint, large part o.g. Cat. £55 {MH}	£25
2385	318	1886-96 6d bright ultramarine, wmk V over Crown (type 33), perf 12½. Lightly MM, small h/r, some gum discolouration. Cat. £65 {MH}	£30
2386	318a	1886-96 6d pale ultramarine, wmk V over Crown (type 33), perf 12½. Lightly MM, small h/r. Centred NW, frame at left clipped by perfs. Cat. £50 {MH}	£20
2387	319	1886-96 9d apple-green, wmk V over Crown (type 33), perf 12½. Lightly MM, small h/r. Centred S where frame clipped by perfs. Cat. £30 {MH} ..	£12
2388	319	1886-96 9d apple-green, block of 4, wmk V over Crown (type 33), perf 12½. Lower 2 UM, upper lightly MM, h/r. Creased along horizontal perfs. Cat. £120 {MH}	£65
2389	319	1886-96 9d apple-green, wmk V over Crown (type 33) inverted, perf 12½. Mint, part o.g. Centred N, frame touching perfs. Cat. £30 {MH} ..	£12
2390	320	1886-96 9d carmine-rose, wmk V over Crown (type 33), perf 12½. Lightly MM, h/r. Centred NW where both frames cut by perfs. Cat. £70 {MH} ..	£28
2391	320	1886-96 9d carmine-rose, wmk V over Crown (type 33), perf 12½. Lightly MM, h/r. Centred S where frame touching perfs. Light horizontal crease above denomination. Cat. £70 {MH}	£20
2392	320a	1886-96 9d rosine (aniline), wmk V over Crown (type 33) inverted, perf 12½. Lightly MM, h/r. Couple of short perfs, 5 discoloured perfs at top. Cat. £70 {MH}	£25
2393	321b	1886-96 1s carmine-lake, wmk V over Crown (type 33) inverted, perf 12½. Mint, large part o.g., centred S where frame cut by perfs. Cat. £55 {MH}	£21
2394	321b	1886-96 1s carmine-lake, wmk V over Crown (type 33) inverted, perf 12½. Mint, large part o.g., centred NW where both frames close to perfs. Cat. £55 {MH}	£21
2395	321c	1886-96 1s brownish-red, wmk V over Crown (type 33), perf 12½. Lightly MM, small h/r, centred W where frame cut by perfs. Cat. £55 {MH}	£23
2396	322	1886-96 1s.6d pale blue, wmk V over Crown (type 33), perf 12½. Mint, large part o.g., centred NE where frame at top just clipped by perfs. Cat. £180 {MH} PH Plate 4	£75
2397	D1-D37	1890-1909 Postage Dues - used collection hinged on album pages: 1890-94 - ½d to 6d, ex 5d; 1895-96 - ½d, 2d, 4d, 2/-; 1897-99 - 1d to 5d; 1900-04 - ½d to 4d; 1905-09 - 1d, 2d & 4d. Stamps identified by vendor. Some nice cancellations/postmarks. Duplication with shade variations, odd faults. Total of 51 stamps. Cat. £200 {PD}	£40
2398	D10	1890-94 Postage Due - 5s dull blue and brown-lake, wmk V over Crown, perf 12x12½. Lightly MM, h/r, pin-hole thin in centre of stamp, couple of discoloured perfs at base. Cat. £200 {PD} PH Plate 5	£50
2399	D2a	1890-94 Postage Due - 1d dull blue and brownish red, wmk V over Crown (type 33), perf 12x12½. Lightly MM, h/r. Cat. £20 {PD}	£10
2400	D5	1890-94 Postage Due - 5d dull blue and brown-lake, wmk V over Crown (type 33), perf 12x12½. Lightly MM, h/r. Cat. £35 {PD}	£18
2401	D6	1890-94 Postage Due - 6d dull blue and brown-lake, wmk V over Crown (type 33), perf 12x12½. Mint, large part o.g., h/r. Cat. £28 {PD}	£13

Lot No	Cat No	Description	Estimate
Australia - States - Victoria - continued			
2402	D1-D20	1890-95 Postage Dues group with dull blue & brown lake ½d-6d. Colour change wmk V over Crown 10d 1/-, 2/- & 5/- these cds f.u. (10) Cat. £125 {PD}	£50
2403	329	1891 1d orange-brown/pink, emergency printing, wmk V over Crown (type 19), perf 12½. Block of 4, lightly MM, h/r, including over central perfs at top. Cat. £76 {MH}	£40
2404	D13	1895-96 Postage Due - 2d rosine and bluish-green, wmk V over Crown (type 33), perf 12x12½. Lightly MM, h/r. Cat. £30 {PD}	£15
2405	D15	1895-96 Postage Due - 5d rosine and bluish-green, wmk V over Crown (type 33), perf 12x12½. Lightly MM, h/r. Cat. £45 {PD}	£23
2406	D15	1895-96 Postage Due - 5d rosine and bluish-green, wmk V over Crown (type 33), perf 12x12½. Very lightly MM, faint hinge trace. Cat. £45 {PD}	£25
2407	D16	1895-96 Postage Due - 6d rosine and bluish-green, wmk V over Crown (type 33), perf 12x12½. Lightly MM, h/r. Cat. £26 {PD}	£13
2408	D17	1895-96 Postage Due - 10d rosine and bluish-green, wmk V over Crown (type 33), perf 12x12½. Heavily mounted mint, proofer's mark on reverse. Cat. £55 {PD}	£22
2409	D18	1895-96 Postage Due - 1s rosine and bluish-green, wmk V over Crown (type 33), perf 12x12½. Mint, large part o.g., h/r. Cat. £28 {PD}	£13
2410	D18	1895-96 Postage Due - 1s rosine and bluish-green, wmk V over Crown (type 33), perf 12x12½. Lightly MM, h/r. Cat. £28 {PD}	£14
2411	D20	1895-96 Postage Due - 5s pale red and yellowish-green, wmk V over Crown (type 33), perf 12x12½. Mint, large part o.g., h/r. Overall gum toning affecting top perfs. Centred SW where both frames sitting on perfs. Cat. £140 {PD}	£40
2412	D20	1895-96 Postage Due - 5s pale red and yellowish green, wmk V over Crown (type 33). Very fine used, possibly CTO 'Melbxxxx FE xx 0x'. Cat. £50 {PD}	£25
2413	330-349	1896-99 Used collection hinged on album pages, with values from ½d to 10s, wmk V over Crown (type 82), stamps identified by vendor. Some nice cancellations/postmarks. Duplication with shade variations, odd faults. Average to fine used, 5s & 10s fu, 10s with part 'English Mail TPO' cancellation. Total of 90 stamps. Cat. £630 {U}	£120
2414	334a	1896-99 2d violet, wmk V over Crown (type 82) inverted (partial wmk at base of stamp), perf 12½. Fine used, small h/r. Centred NW where both frames cut by perfs. Full perfs, fine example. Cat. £90 {U}	£40
2415	335	1896-99 2½d blue (lighter shade), wmk V over Crown (type 82) inverted, perf 12½. Mint, part o.g. Centred S where frame just clipped by perfs. Cat. £27 {MH}	£11
2416	335	1896-99 2½d blue (deeper shade), wmk V over Crown (type 82) inverted, perf 12½. Lightly MM, small h/r. Centred W where frame just clipped by perfs. Cat. £27 {MH}	£11
2417	335	1896-99 2½d blue (lighter shade), wmk V over Crown (type 82), perf 12½. Lightly MM, small h/r. Centred NE where frames resting on perfs. Couple of short perfs. Cat. £27 {MH}	£11
2418	337	1896-99 4d red, wmk V over Crown (type 82) inverted, perf 12½. Lightly MM, large part o.g. Cat. £55 {MH}	£25
2419	337	1896-99 4d red, wmk V over Crown (type 82) inverted, perf 12½. Mint, large part o.g., h/r. Centred E, frame cut by perfs. Cat. £55 {MH}	£24
2420	339	1896-99 6d dull blue, wmk V over Crown (type 82) inverted, perf 12½. Lightly MM, small h/r. 4 toned perfs. Cat. £40 {MH}	£17
2421	339	1896-99 6d dull blue, wmk V over Crown (type 82), perf 12½. Lightly MM, small h/r. Yellowish gum. Cat. £40 {MH}	£18
2422	340b	1896-99 9d dull rose, wmk V over Crown (type 82), perf 12½. Lightly MM, h/r. Centred S where frame touching perfs. Cat. £48 {MH}	£22
2423	342	1896-99 1s.6d brown-orange, wmk V over Crown (type 82), perf 12½. Very lightly MM, hinge trace. Centred SE, frame at right cut by perfs. Single short perf at base. Cat. £100 {MH}	£48
2424	343	1896-99 2s blue-green, wmk V over Crown (type 82), perf 12½. Mint, large part o.g., centred W, frame just clear of perfs. Light horizontal crease. Cat. £110 {MH}	£40
2425	353,354	1897 Diamond Jubilee and Hospital Charity Fund. 1d & 2½d wmk V over Crown sideways (type 82), perf 12½. Marginal UM, hinge trace in selvedge. Couple of tone spots and toned perfs at base. Nicely centred. Cat. £155 {UM} PH Plate 5	£75
2426	353,354	1897 Diamond Jubilee and Hospital Charity Fund. 1d & 2½d wmk V over Crown sideways (type 82), perf 12½. Lightly MM, h/r. 1d has single tone spot, 2½d with gum crease and centred to W, design well clear of perfs. Cat. £155 {UM} PH Plate 5	£60
2427	354s	1897 Diamond Jubilee and Hospital Charity Fund. 2½d ovpt 'SPECIMEN' wmk V over Crown sideways (type 82), perf 12½. Lightly MM, h/r. Brownish gum, creased through 'VICTORIA', 2mm tear at end of tear at right. Grease mark across neck of Queen. Space-filler. Cat. £165 {UM} ..	£35
2428	D21	1897-99 Postage Due - 1d pale scarlet and yellow-green, wmk V over Crown (type 82), perf 12x12½. UM, yellowish gum. Cat. £22 {PD}	£11
2429	D21	1897-99 Postage Due - 1d pale scarlet and yellow-green, wmk V over Crown (type 82), perf 12x12½. Lightly MM, h/r. Cat. £22 {PD}	£11
2430	D22	1897-99 Postage Due - 2d pale scarlet and yellow-green, wmk V over Crown (type 82), perf 12x12½. Mint, large part o.g., h/r. Centred NW, frame at top cut by perfs. Cat. £38 {PD}	£17
2431	D24	1897-99 Postage Due - 5d pale scarlet and yellow-green, wmk V over Crown (type 82), perf 12x12½. Lightly MM, h/r. Centred N where frame cut by perfs. Cat. £55 {PD}	£25
2432	355-364	1899-1901 Used collection hinged on album pages, with values from ½d to 5d, wmk V over Crown (type 85), stamps identified by vendor. Some nice cancellations/postmarks. Duplication with shade variations, odd faults. Includes 3 x 1½d (355) wmk type 33. Total of 66 stamps. Cat. £300 {U}	£60
2433	356,356a	1899-1901 Blocks of 4 - ½d emerald UM on 2 stamps & ½d deep blue-green UM on 3 stamps with brownish gum. Wmk V over Crown (type 85), perf 12½. Other stamps lightly MM, hinge trace. Cat. £46 {MH}	£25
2434	357	1899-1901 1d rose-red, wmk V over Crown (type 85), perf 12½. Vertical pair, upper lightly MM with small h/r, lower UM. Cat. £36 {MH}	£20
2435	357	1899-1901 1d rose-red, wmk V over Crown (type 85), perf 12½. Lower left corner block of 6, 5 UM. Perf separation between stamps 1 & 2 on top row. Gum overall discoloured in patches. Visually attractive. Cat. £110 {MH}	£50

Lot No	Cat No	Description	Estimate	Lot No	Cat No	Description	Estimate
Australia - States - Victoria - continued				Australia - States - Victoria - continued			
2436	357	1899-1901 1d rose-red, wmk V over Crown (type 85), perf 12½, horizontal pair. Lightly MM, hinge trace. Cat. £36 {MH}	£18	2474	385c	1901-10 1d pale rose-red, Die state III in lower corner marginal block of 4 with jubilee lines and 'CA' monogram, wmk V over Crown (type 85), perf 12x12½. 2 stamps UM, other 2 with hinge trace. Cat. £24 {MH}	£12
2437	357,357a	1899-1901 Blocks of 4 - 1d rose-red UM on 3 stamps (4th LMM with hinge trace) & 1d rosine all lightly MM, h/r. Wmk V over Crown (type 85), perf 12½. 1d rosine has perforation jump on lower right stamp. Cat. £104 {MH}	£50	2475	387	1901-10 2d lilac, Die state I, wmk V over Crown (type 85), perf 12x12½. Mint, large part o.g., h/r. Cat. £26 {MH}	£12
2438	359	1899-1901 2d violet, wmk V over Crown (type 85), perf 12½. Mint, large part o.g. Centred W, frame just clipped by perfs. Cat. £48 {MH}	£21	2476	387	1901-10 2d lilac, Die state I, wmk V over Crown (type 85), perf 12x12½. Mint, large part o.g., h/r. Single toned perf at top. Cat. £26 {MH}	£11
2439	360	1899-1901 2½d blue, wmk V over Crown (type 85), perf 12½. Lightly MM, h/r. Cat. £50 {MH}	£25	2477	393	1901-10 9d pale red, wmk V over Crown (type 85), perf 12x12½. Lightly MM, h/r. Cat. £20 {MH}	£10
2440	360	1899-1901 2½d blue, wmk V over Crown (type 85) inverted, perf 12½. Lightly MM, small h/r. Nicely centred. Cat. £50 {MH}	£25	2478	394	1901-10 1s yellow-orange, Type A, wmk V over Crown (type 85), perf 12x12½. Lightly MM, h/r. Cat. £35 {MH}	£18
2441	360	1899-1901 2½d blue, wmk V over Crown (type 85), perf 12½. Lightly MM, h/r evident within perfs at left. Centred N where frame just clear of perfs, missing perf at NW corner. Cat. £50 {MH}	£22	2479	394	1901-10 1s yellow-orange, Type A, wmk V over Crown (type 85) inverted, perf 12x12½. Lightly MM, h/r. Cat. £35 {MH}	£18
2442	360	1899-1901 2½d blue, wmk V over Crown (type 85) inverted, perf 12½. Lightly MM, large part o.g. Centred E where frame cut by perfs. Cat. £50 {MH}	£22	2480	394a	1901-10 1s yellow, Type A, wmk V over Crown (type 85), perf 12x12½. Lightly MM, h/r. Cat. £25 {MH}	£12
2443	362	1899-1901 3d slate-green, wmk V over Crown (type 85), perf 12½. Lightly MM, small h/r. Centred N, frame clear of perfs. Small mark above Queen's eye. Cat. £40 {MH}	£15	2481	395	1901-10 2s blue/rose, wmk V over Crown (type 85), perf 12x12½. Lightly MM, h/r, lightly toned. Cat. £30 {MH}	£11
2444	363	1899-1901 4d rose-red, wmk V over Crown (type 85) inverted, perf 12½. Lightly MM, h/r, well centred with large margin at right. Cat. £30 {MH} ..	£15	2482	395	1901-10 2s blue/rose, wmk V over Crown (type 85) inverted, perf 12x12½. Mint, part o.g. Cat. £30 {MH}	£12
2445	363	1899-1901 4d rose-red, wmk V over Crown (type 85), perf 12½. Mint, large part o.g., h/r. Cat. £30 {MH}	£14	2483	398	1901-10 5s rose-red and pale blue, wmk V over Crown (type 85) inverted, perf 12½. Lightly MM, h/r. Centred W, design clear of perfs. Cat. £60 {MH}	£27
2446	363	1899-1901 4d rose-red, wmk V over Crown (type 85), perf 12½. Lightly MM, h/r. Cat. £30 {MH}	£15	2484	398a	1901-10 5s scarlet and deep blue in block of 4, wmk V over Crown (type 85) inverted, perf 12½. Lightly MM, h/r on top 2 stamps, faint hinge trace on lower two. H/R within central perfs of top pair. Centred slightly W, design clear of perfs. Cat. £280 {MH} PH Plate 55	£140
2447	364	1899-1901 5d red-brown in horizontal pair, wmk V over Crown (type 85), perf 12½. Lightly MM, h/r. Centred E where frames cut by perfs. Cat. £100 {MH}	£45	2485	402a	1901-10 1d dull red, Die state II, wmk V over Crown, perf 11. Mint, part o.g., h/r. Cat. £28 {MH}	£12
2448	365	1899-1901 6d dull ultramarine in horizontal pair, wmk V over Crown (type 85), perf 12½. Lightly MM, h/r. 4 toned perfs. Centred S where frames touched by perfs. Single missing perf on left stamp. Cat. £90 {MH}	£40	2486	407	1901-10 £1 rose, wmk V over Crown (type 85), perf 11. Fine used, CTO 'MExxxxxx/JA xx/07'. Original toned gum, some h/r & paper adherence strengthening repair at SE corner. Space filler. Cat. £170 {U}	£35
2449	365	1899-1901 6d dull ultramarine, wmk V over Crown (type 85) inverted, perf 12½. Lightly MM, small h/r. Some heavy shading around Queen's profile. Cat. £45 {MH}	£23	2487		1901-13 Official Stamps - 14 mint stamps, 13 in mounts on album page, identified by vendor. Consists of 1901-10: 1½d, 2d, 5d, 9d (x2 shades), 5s; 1905-13: 2½d & 4d (x2 shades), 3d, 5s; 1905-13 (p11): ½d & 2d. Toned paper on some values (incl both 5s). Cat. £350 {O}	£150
2450	366	1899-1901 9d rose-red in horizontal pair, wmk V over Crown (type 85), perf 12½. Lightly MM, h/r, hinged across central perfs. Centred S design clear of perfs. Cat. £50 {MH}	£25	2488	D37	1905-09 Postage Due - 4d dull scarlet and pea-green, wmk Crown over A (w11), perf 12x12½. Lightly MM, small h/r. Cat. £25 {PD}	£13
2451	366	1899-1901 9d rose-red, wmk V over Crown (type 85), perf 12½. Mint, large part o.g. Centred S, frame clear of perfs. Cat. £25 {MH}	£12	2489	D376	1905-09 Postage Due - 2d aniline scarlet and deep yellow-green, wmk Crown over A (w11), perf 12x12½. UM. Cat. £50 {PD}	£30
2452	366	1899-1901 9d rose-red, wmk V over Crown (type 85), perf 12½. Lightly MM, h/r, centred N where frame just clipped by perfs. Cat. £25 {MH} ..	£10	2490	416-425	1905-13 Short set of 10v, ½d to 1s, wmk Crown over A. Mint, h/r apart from 4d, 5d & 1s which are UM with h/r in margins. Cat. £130 {MH}	£65
2453	366	1899-1901 9d rose-red, wmk V over Crown (type 85) inverted, perf 12½. Lightly MM, h/r, centred N, frame clear of perfs. Cat. £25 {MH}	£12	2491	416-443	1905-13 Used collection hinged on album pages, with values ½d to 5s, wmk Crown over A (type 11), stamps identified by vendor. Some nice cancellations/postmarks. Duplication with shade variations, odd faults. Includes 5s x 2 (430a) and 5s x 2 (443) - one with faults, plus some official stamps with 'OS' perfs. Total of 196 stamps. Cat. £650 {U}	£130
2454	366	1899-1901 9d rose-red, wmk V over Crown (type 85), perf 12½. Lightly MM, small h/r. Cat. £25 {MH}	£13	2492	424a	1905-13 9d orange-brown, wmk Crown over A (w11), perf 12x12½. UM, top marginal copy, h/r in margin. Cat. £40 {UM}	£24
2455	367	1899-1901 1s brown-red, wmk V over Crown (type 85), perf 12½. Lightly MM, h/r. Cat. £45 {MH}	£22	2493	425ba	1905-13 1s yellow, thin, ready gummed paper, wmk Crown over A, perf 12x12½. Lightly MM, small h/r. Cat. £30 {MH}	£15
2456	368	1899-1901 1s6d orange, wmk V over Crown (85), perf 12½, average used, h/r. Cat. £75 {U}	£30	2494	456-459	1912 Used collection hinged on album page, with surcharge value 1d on 2d x2, ½d, 1d & 2d wmk V over Crown (type 104), stamps identified by vendor. Some nice cancellations/postmarks. Duplication with shade variations, odd faults. 2 official stamps with 'OS' perfs. Total of 16 stamps. Cat. £100 {U}	£20
2457	368	1899-1901 1s6d orange, wmk V over Crown (type 85), perf 12½. Lightly MM, small h/r. Single toned perf at top. Nicely centred. Cat. £42 {MH} ..	£20	2495	147-149	1934 KGV - Centenary of Victoria - set of 3v, perf 10½, mint, lightly mounted to large part o.g., hinge trace. A few short/missing perfs on 3d. Cat. £55 {MH}	£25
2458	368	1899-1901 1s6d orange in block of 4, wmk V over Crown (type 85), perf 12½. Lightly MM, hinge trace, one stamp UM. Centred W, frame well clear of perfs. Cat. £168 {MH}	£90	2496	147a-149a	1934 KGV - Centenary of Victoria - set of 3v, perf 11½. Lightly MM, h/r on 2d & 3d, faint hinge trace on 1s. Cat. £75 {MH}	£42
2459	368	1899-1901 1s6d orange, wmk V over Crown (type 85), perf 12½. Lightly MM, small h/r. Centred S but frame clear of perfs. Cat. £42 {MH}	£21	2497	1934	1934 KGV - Death Centenary of Capt Macarthur - set of 3v, lightly MM, small h/r. 2d is Type A. Cat. £55 {MH}	£28
2460	369	1899-1901 2s blue-green, wmk V over Crown (type 85), perf 12½. Very lightly MM, hinge trace. Nicely centred. Cat. £55 {MH}	£30	2498	153,153a	1934-48 KGV - Hermes - 1s.6d dull purple, no wmk, perf 11 & wmk 15 on chalk surfaced paper perf 13½x14. Lightly MM, hinge trace. Cat. £56 {MH}	£28
2461	369	1899-1901 2s blue-green, wmk V over Crown (type 85), perf 12½. Mint, large part o.g., h/r. Cat. £55 {MH}	£25	2499	154-155	1935 KGV - 20th Anniv of Gallipoli Landing - set of 2v, lightly MM, h/r. Cat. £48 {MH}	£24
2462	373	1899-1901 Stamp Duty - 10s green, wmk V over Crown (Type 85), perf 12½. Fine used, 2 x h/r. CTO 'MELBOxxxx/JA xx 0x'. Cat. £65 {U}	£32	2500	156-158	1935 KGV - Silver Jubilee, set of 3v, lightly MM, h/r. Cat. £42 {MH}	£21
2463	374	1900 Anglo-Boer War Patriotic Fund, 1d olive-brown, wmk V over Crown sideways (type 85). Lightly MM, small h/r, yellowish gum. Nicely centred. Cat. £160 {MH} PH Plate 5	£65	2501	161-163	1936 KGV - Centenary of South Australia - set of 3v, lightly MM, h/r. Cat. £35 {MH}	£18
2464	D29a	1900-04 Postage Due - 4d pale red and deep-green, wmk V over Crown (type 85), perf 12x12½. Lightly MM, h/r, gum toned. Cat. £50 {PD}	£18	2502	193-195	1937 150th Anniv of Foundation of NSW - set of 3v, UM. Cat. £40 {UM}	£24
2465	D31	1900-04 Postage Due - 1s scarlet and deep-green, wmk V over Crown (type 85), perf 12x12½. UM. Cat. £26 {PD}	£16	2503	164-178	1937-49 KGV - definitive set of 14v, 1½d to £1, perf 13½x14 (14x13½) & 13½ on higher values. Lightly MM, h/r. 3d is Die II, 5s on thin ordinary paper. Cat. £250 {MH}	£125
2466	376-381	1901 Short set of 6v, ½d to 5s, wmk V over Crown (type 85), perf 12½. Mint, h/r. Superb colours. Mark above Queen's ear on 1s. Cat. £200 {MH}	£90	2504	177s	1937-49 10s dull purple, ovpt 'SPECIMEN', lightly MM, h/r. Cat. £35 {S}	£18
2467	376-381	1901 Short set of 6v, ½d to 1s, wmk V over Crown (type 85), perf 12x12½. Fine used, h/r on some. Cat. £120 {U}	£60	2505	179-192	1937-49 KGV - definitive set of 14v, 1½d to 1s, perf 14x15 or 15x14. Lightly MM, h/r. Cat. £80 {S}	£18
2468	376-381 part	1901 Used collection hinged on album page, with values ½d, 2d, 6d & 1s, wmk V over Crown (type 85), stamps identified by vendor. Some nice cancellations/postmarks. Duplication with shade variations, odd faults. Includes 4 x 1s yellow. Total of 19 stamps. Cat. £250 {U}	£50	2506	179b,181a	1937-49 KGV - Coil pairs - ½d orange & 1d maroon, perf 15x14, both UM. Cat. £41 {UM}	£24
2469	376-383	1901 Full set of 8v, ½d to 5s, wmk V over Crown (type 82 or 85), perf 12½. Lightly MM, h/r, 5s UM (top marginal). Lovely fresh colours. Cat. £300 {MH}	£165	2507	182	1937-49 KGV - 1½d maroon, perf 15x14, in left marginal strip of 3, 2 x UM, other lightly MM, h/r. Cat. £24 {MH}	£14
2470	384,b,c	1901-10 ½d blue green, Die states I, II & III, wmk V over Crown (type 85), perf 12½. Lightly MM, small h/r. Cat. £35 {MH}	£18	2508	184a	1937-49 KGV - Coil pair - 2d scarlet, perf 15x14, top stamp lightly MM, h/r, bottom stamp UM. Perfectly centred, a few shortish perfs at right. Cat. £350 {MH} PH Plate 5	£180
2471	384-398	1901-10 Used collection hinged on album pages, with values ½d to 5s, wmk V over Crown (type 85), stamps identified by vendor. Some nice cancellations/postmarks. Duplication with shade variations, odd faults. Includes Die I, II & III on ½d & 1d and all 3 shades of 5s (2 with faults) plus some official stamps with 'OS' perfs. Total of 240 stamps. Cat. £500 {U}	£100	2509	185a	1937-49 KGV - Coil pair - 2d bright purple, perf 15x14, UM. Centred NW, frame at left resting on perfs. Cat. £50 {MH}	£25
2472	385,a,b,b,c	1901-10 1d Die states I, II & III, plus shades for Dies I & II, wmk V over Crown (type 85), perf 12x12½. Lightly MM, small h/r, Die state III is a poor example and not included in estimate (included for comparison). Cat. £64 {MH}	£28	2510	196-199	1940 KGV - Australian Imperial Forces - set of 4v, lightly MM, h/r. Cat. £50 {MH}	£25
2473	385a	1901-10 1d dull red, Die state I in block of 4, wmk V over Crown (type 85), perf 12x12½. Lower left UM, others LMM, top 2 with h/r. Perf separation vertically between stamps 1 & 2. Cat. £84 {MH}	£40	2511		1941-90 Balance mint collection mounted on album pages (handful of used values noted in addition to mint for same issue). 1941 surcharged values, 1942-44 definitives, then virtually complete from 1945 to Christmas 1990. A few gaps where more valuable sets have been extracted. Contains approx 1000 stamps plus MS's with cat value c£700. HEAVY/OVERSIZE LOT - OVERSEAS SHIPPING SURCHARGE APPLIES {CC}	£245
				2512	203a	1942-50 KGV - Coil pair - 1d brown-purple, perf 15x14, UM. Cat. £22 {UM}	£13

Lot No	Cat No	Description	Estimate
Australia - States - Victoria - continued			
2513	205b	1942-50 KGV I - Coil pair - 2d bright-purple, perf 15x14, wmk Multiple Crown over C of A, UM. Cat. £95 {UM} PH Plate 5	£57
2514	223-224f	1948-56 KGV I - full set of 7v, 1s.3d to £2 wmk Multiple Crown over C of A, and 1s.6d & 2s with no wmk. Lightly MM, h/r or hinge trace. Cat. £190 {MH}	£95
2515	228-230d	1948-56 KGV I - full set of 7v, ½d to 1s, no wmk. UM apart from ½d which is LMM. Cat. £35 {MH}	£21
2516	230d db var	1948-56 KGV I - 1s grey-green (Lyre Bird) with variety 'Roller Flaw', no wmk. Lightly MM, hinge trace. Cat. £45 {MH}	£25
2517	235aa-237dda	1950-52 KGV I - Coil pairs - 3d scarlet (235aa) wmk Multiple Crown over C of A, top lightly MM, h/r, bottom UM, 2d yellow-green (237a) no wmk, UM & 3d grey-green (237d da), no wmk, UM. Cat. £55 {MH}	£30
2518	355-360	1963-65 QEII - high value set of 6v, 4s to £2, lower 4v UM with top margins attached, £1 & £2 lightly MM with hinge trace. Cat. £120 {MH}	£50
AUSTRALIA - STATES - WESTERN AUSTRALIA			
2519	1	1854 imperf 1d black, 3 margins, v.g.u. Cat. £350 {U} US2 (image available online only)	£46
2520	1	1854 1d black with sideways wmk, imperf, 4 margins. Fine used, h/r, lightly cancelled. NE corner missing, space-filler. Cat. £350 {U}	£50
2521	28	1860-64 imperf 6d sage-green, no margins, large repaired tear, light cancel, used. Cat. £400 {U} US2 (image available online only)	£25
2522	42	1861 6d purple brown, wmk 4 sideways, perf clean cut 14½x15. Fine used, h/r, lightly cancelled. Some short perfs at base. Cat. £50 {U}	£20
2523		1862 Official stamps, single hole punched 3/16ths inch across. 2 each of 4d carmine (56), 6d violet (57) and 1s (61). Fine used, h/r. 1 x 1s mint. All with faults. {O}	£20
2524	51	1863-64 6d deep lilac, no wmk, perf 13. Fine used, h/r, lightly cancelled. Some short perfs and not fully punched through at right. Centred N where frame just resting on perfs. Cat. £50 {U}	£20
2525	52	1864-79 CC perf 12½ Swan 1d bistre fresh mint, heavily mounted Cat. £90 {MH} US2	£25
2526	54	1864-79 2c chrome-yellow, adherence, fresh, part o.g. Cat. £100 {MH} US2	£24
2527	57	1864-79 CC perf 12½ Swan 6d violet fresh mint, heavily mounted, some rough perfs Cat. £180 {MH} US2	£38
2528		1864-95 44 stamps, hinged on 2 album pages and identified by vendor. Average to fine used, duplicated with variety of shades, perfs and postmarks, some faults. Consists of 1864-67: 1d (52), 2d (54, 55), 4d (56), 6d (58), 1s (61); 1876-81: 1d (68, 69, 70), 2d (71), 6d (75); 1882-85: 1d (76, 77), 4d (78), 6d (79), 2d (83); 1888: 1d (103), 2d (104), 4d (105); 1893: 1d on 3d surcharge (107). Cat. £250 {U}	£75
2529		1865-1912 Mint and used collection on leaves(103) including 1885-93 Swan set mint, 1898-1907 Swan set mint, 1902 set to 2s mint, 1905-12 set to 1s mint, Postal Fiscals, mainly fine {CC} US2	£208
2530		1871-1912 c136 stamps, hinged on 4 album pages and identified by vendor. Average to fine used, duplicated with variety of shades, perfs and postmarks, some faults. Consists of ½d, 1d, 2d, 2½d, 3d, 4d, 5d, 6d, 8d, 9d, 1s, 2s from sets issued in 1871-73, 1882-85, 1885-93, 1898-1907, 1902-11, 1905-12, 1912. Includes 1905-12: 5d cv £32 (143), 9d upright wmk cv£32m (145b), 1912: 6d cv £30 (168). Cat. £540 {U}	£125
2531	71	1876-81 CC perf 14 Swan 2d chrome yellow fresh unused no gum Cat. £120 {MH} US2	£25
2532	78	1882-5 CA perf 14 Swan 4d carmine mint, heavily mounted Cat. £190 {MH} US2 (image available online only)	£58
2533	80	1882-5 CA perf 14 Swan 6d lilac fresh mint, heavily mounted Cat. £140 {MH} US2 (image available online only)	£50
2534	89	1884 ½d yellow-ochre on 1d surcharge value, perf 12. Very fine mint, small h/r. Nicely centred, very good perfs. Cat. £17 {MH}	£12
2535	94/172a	1885 to 1912 small clean coll on leaves, extra shades, values to 2s6d, a few later are mint, fair to fine used. (60) Cat. £500 {U} US2	£70
2536		1885-93 1d carmine, 1895 ½d on 3d (ovpdt in green), fresh m.m. Cat. £62 {MH} US2	£18
2537	95	1885-93 1d carmine, wmk Crown CA (sideways), perf 14. Very fine mint, small h/r. Cat. £50 {MH}	£28
2538	F13	1893 Postal Fiscal-CA 3d dull purple fresh m.m. Cat. £130 {PF} US2 (image available online only)	£62
2539	F14	1893 Postal Fiscal-CA 6d dull purple fresh m.m. Cat. £180 {PF} US2 (image available online only)	£92
2540	112,113,114	1898-1907 1d, 2d & 2½d, wmk W Crown A, perf 14. Very fine mint, small h/r. Cat. £71 {MH}	£35
2541	126-27	1902 5/- emerald green well centred small part cds cancel v.f.u. 10/- deep mauve cds f.u. (water stain on back not visible from front). Cat. £160 {U}	£50
2542		1902-11 2/- brown-red/yellow, 2s.6d deep blue/rose & 5s emerald green. 2/- (missing NE corner perf) & 2s.6d superb used (CTO?), 5s average used, all with small h/r. Cat. £100 {U}	£50
2543	117/22	1902-11 1d (wmk s/ways) and 9d, off-centre, h/r, very fresh o.g. Cat. £84 {MH} US2	£25
2544	121	1902-11 8d apple-green, wmk V over Crown, perf 12½x12. Very fine mint, hinge trace. Cat. £22 {MH}	£13
2545	122	1902-11 9d yellow-orange, wmk V over Crown, perf 12½. Very fine mint, faint hinge trace. Cat. £55 {MH}	£31
2546	123	1902-11 10d red, wmk V over Crown, perf 12½. Very fine mint, hinge trace. Cat. £35 {MH}	£20
2547	124c	1902-11 2s brown-red/yellow, wmk V over Crown, perf 12x12½. Very fine mint, hinge trace, tone spot on gum. Cat. £48 {MH}	£22
2548	125	1902-11 2/6d deep blue/rose fresh mint Cat. £60 {MH} US2	£25
2549	126	1902-11 5s emerald-green, fresh m.m. Cat. £90 {MH} US2	£29
2550	126	1902-11 5s emerald-green, wmk V over Crown, perf 12x12½. Very fine mint, small h/r, single toned perf. Centred SW where both frames cut by perfs. Cat. £90 {MH}	£35
2551	126	1902-11 5s emerald green fresh mint Cat. £90 {MH} US2	£41
2552	127	1902-11 10s deep mauve mint, toned gum Cat. £200 {MH} US2 (image available online only)	£50
2553	127	1902-11 10s deep mauve mint, toned gum Cat. £200 {MH} US2 (image available online only)	£50

Lot No	Cat No	Description	Estimate
Australia - States - Western Australia - continued			
2554	128	1902-11 £1 orange brown mint, heavily mounted Cat. £425 {MH} US2 PH Plate 5	£141
2555		1902-12 £1, a SPERATI DIE PROOF FORGERY IMPERF in black on thick card, fine unused. Handstamped SPERATI/REPRODUCTION on reverse. Most likely a photographic print from a Sperati negative, possible one of six acquired by the BPA and then stamped on the back. With Royal Philatelic Society of Victoria cert (Mar 2020) {F} US8	£142
2556	142a	1905-12 4d pale chestnut, wmk Crown over double lined A, perf 12½. Very fine mint, h/r. Centred slightly W. Cat. £50 {MH}	£25
2557	143a-44	1905-12 5d olive-green and 8d, h/r, fresh m.m. Cat. £64 {MH} US2	£18
2558	144	1905-12 8d apple-green, wmk Crown over double lined A, perf 12½. Very fine mint, h/r. Centred S. Cat. £24 {MH}	£12
2559	145	1905-12 9d orange, wmk Crown over double lined A, perf 12½. Very fine mint, h/r. Cat. £35 {MH}	£18
2560	145-6	1905-12 9d (ink speck on front) and 10d, fresh m.m. Cat. £59 {MH} US2	£16
2561	148	1905-12 5s emerald-green, very fine used. Cat. £140 {U} US2	£50
2562	O120-36	OFFICIALS 1929 1½d to 1932 issues complete, the 1st Roo 6d and Bridge 3d are mint, others are fine used. (17) Cat. £265 {O} US5	£51
AUSTRIA			
<i>For more lots, please see the GALLERY section at the front of the catalogue</i>			
2563		Selection of Austria, mainly mint middle period on 15 stockcards, including 1936 inventors, some costumes, post offices abroad and others. Cat value £470. Cat. £470 {MH} US	£116
2564		First Republic issues with various un-catalogued ovpts Mint or Used, mostly in complete/part sets, incl Amering, Graz, Kufstein, Linz, Vienna, etc, interesting lot. (50) {MX}	£50
2565	2d	1850 rough thin paper 2k grey, Type 3, small corner crease, o/wise v.g.u. Cat. £180 {U} PH Plate 5	£45
2566	3a	1850 3k red imperforate Type I, variety printed both sides, very fine used 4 good to large margins example, cancelled 'MISTE 9 NO', trace of light hinging but no remainder both sides, but very fine appearance. RPSL 2021 Photo-certificate states used is genuine, superfluously comments light surface soiling with spot at top, residual hinge front and back at top (minimal - see image/request scan). Lovely colour, reverse printing is fine. Major Austrian rarity of which few exist regardless of condition comment. Wonderful appearance to exhibit. Cat. £13000 {U} US2 PH Plate 5	£3916
2567		1850-1937 Mint and used collection on leaves(675) including 1850 Arms 1k to 9k, mostly with good margins, ditto for Lombardy Venetia 5c orange, 1908 Jubilee values to 10Kr used, 1922 Musicians set mint, 1923 Charity set mint, 1930 TB set mint, Feldpost, Postage Dues, mainly fine {CC} US2	£133
2568		1850-1938 Mint and used collection in a large stock book(100s) including 1850-4 Arms 1Kr to 9Kr used, 1858-9 2Kr yellow, 3Kr green used, extensive Feldpost and Bosnia issues HEAVY/OVERSIZE LOT - OVERSEAS SHIPPING SURCHARGE APPLIES {CC} US2	£249
2569		1850-1955 Used collection on leaves(100s) with good coverage of earlier issues, mixed condition {CC}	£162
2570	(N13-14)	1851-56 Newspaper (6k) and (30k), both are REPRINTS, h/r, fresh m.m. Cat. £300,000 as originals. Nice filler. {MH}	£32
2571	N11b	1851-56 Newspaper (O.6k) blue, Type 2, just shaved at upper right, faint corner crease, g.u. Cat. £160 {U}	£35
2572	J15	1853 Imperial Journal 2k green, numeral 'I' in circles postmark, v.g.u. Cat. £150 {U} PH Plate 5	£54
2573	6	1854 1k yellow, Type 1, small margins, touches at top, fresh, v.g.u. Cat. £200 {U}	£48
2574	6	1854 1k yellow, Type 1, fresh, fine used. Cat. £200 {U} PH Plate 5	£81
2575	6a	1854 1k yellow, Type 3, large margins, very fresh, fine used. Cat. £180 {U} PH Plate 5	£86
2576	(N28)	1858-59 Newspaper 1k.05 blue, Type 1 (1870 reprint 2) slight soiling, h/r, o.g. Good reference. {MH}	£22
2577	(N29)	1858-59 Newspaper (1k05) dull purple, a Type 2 reprint, soiled and creased, part o.g. Original Cat. £1300. {MH}	£16
2578	22a	1858-59 New currency 2k, Type 2, centred to SW, fresh, fine used. Cat. £90 {U}	£35
2579	23a	1858-59 3k black, Type 2, centred to NW, couple of short perfs at bottom right, o/wise fine used. Cat. £325 {U} PH Plate 5	£65
2580	24	1858-59 3k green, centred to SE, thinned at upper left, partial KARLSBAD cds, g.u. Cat. £250 {U}	£38
2581	24	1858-9 Franz Josef 3Kr green fine used, centred right, TRIESTE postmark Cat. £250 {U} US3 (image available online only)	£58
2582	24	1858-9 Franz Josef 3Kr green used, lightly toned Cat. £250 {U} US3 (image available online only)	£36
2583	29N	1858-9 Newspaper 1Kr.05 dull purple used, ADORE cancel, stained and thinned Cat. £550 {U} US3	£36
2584	33	1860-61 2k yellow, centred to top, very fresh, fine used. Cat. £70 {U}	£28
2585	N38	1861 Newspaper (1k05) grey, assumed to be a reprint, m.m. Cat. £300 as an original. {MH}	£16
2586	N38	1861 Newspaper (1k05) grey, smudged partial cds, h/r, v.g.u. Cat. £250 {U}	£70
2587	39	1863 Arms 2k yellow, TRIESTE postmark, v.g.u. Cat. £180 {U} PH Plate 5	£65
2588	45	1863 Arms perf 9½ 2Kr yellow horiz pair fine mint, large part original gum, Swiss Philatelic Society(1967) certificate Cat. £650 {MH} PH Plate 5	£324
2589	45-6	1863-64 Arms 2k and 3k, small faults, cds cancels, fair used. Cat. £62 {U}	£11
2590	58ca	1867 Newspaper 1Kr lilac Type II horiz strip of three fine unused no gum Cat. £450 {MH} US3 (image available online only)	£72
2591	AH157	1867 50k brownish rose, faults and toned, full FRANZ JOSEFS QUAI/ WIEN cds, used. Scarce. Good filler. Cat. £500 {U}	£27
2592	Ah56a/66	1867 25k (light partial cds) and 1874-80 50k perf 12 (gum cracking) m.m. Cat. £53 {X}	£18
2593	65a	1874-80 25k lilac, fresh, v.g.u. Cat. £250 {U}	£52
2594	65a	1874-80 25k lilac, partial cds, very good used. Cat. £250 {U} PH Plate 5	£81
2595	N69	1880 Newspaper ½Kr blue green fine mint top left corner strip of three Cat. £48 {MH} US3	£15

Lot No	Cat No	Description	Estimate	Lot No	Cat No	Description	Estimate
Austria - continued				Austria - continued			
2596	70	1883-90 2k, perf 9, crisp central cds, fresh, fine used. Cat. £150 {U} PH Plate 5	£59	2643	704	1933 WIPA 50g+50g ultramarine on granite paper, well-centred fresh u with part cds in 2 corners, a couple of light wrinkles. Cat. £1000 {U} US3 PH Plate 5	£239
2597	75	1883-90 50k bright mauve, repaired SW corner, fair used. Cat. £130 {U}	£11	2644	706/11	1933 Relief Vienna 12g, 40g and 64g (couple of faint tone spots), m.m. Cat. £149 {MH} PH Plate 5	£54
2598	75	1883-90 50k bright mauve, couple of blunted perfs at top, fresh, fine cto used. Cat. £130 {U}	£26	2645	706-711	1933 Anniv of Relief of Vienna set to 64g, fresh m or u.m., 24g has odd light tone spot. Cat. £250 {MH} US3	£68
2599	D104	1894 50k brown postage due, perf 10½ v.f.u. Cat. £120 {T} US (image available online only)	£53	2646	712-715	1933 Winter Relief surcharge set, Mint. (4) Cat. £50 {UM}	£20
2600	D104	1894-5 P. Due 50k brown, perf 11½, gum toning, m.m. Cat. £70 {PD} ..	£15	2647	715	1933 Winter Relief 1s + 50g, fine l.m. Cat. £55 {MH}	£22
2601	D96-104	1894-5 Postage Dues set m.m. (9) Cat. £113 {MH}	£35	2648	739-44	1934 Architects, very fine used. (6) Cat. £225 {MH} PH Plate 5	£97
2602	106	1896 2g green, centred to SE, dated cds, fine used. Cat. £80 {U}	£30	2649	716-37	1934-36 Regional Costumes set to 5s with both 2s colours, fresh Mint. (22) Cat. £150 {MH} US3	£51
2603	206	1908 Anniversary 10k, fresh, fine m.m. Cat. £300 {MH} PH Plate 5	£130	2650	716-737	1934-36 Regional Costumes set of 21, u.m. VF (Michel 567-587 €300 as u.m.) (21) Cat. £150 {UM}	£125
2604	206	1908 Anniversary 10k, fine cds used. Cat. £130 {U}	£52	2651	734	1934-36 pictorial 2s grey-green, fresh m.m. Cat. £75 {MH}	£29
2605	223-36	1910 Birthday issues to 1k m.m., 10h is used (13) Cat. £82 {MX}	£30	2652	737	1934-36 Builders 5s, h/r, m.m. Cat. £50 {MH}	£18
2606	239	1910 Birthday 10Kr deep brown, blue and ochre fresh unmounted mint, very fine Cat. £350 {UM} US2 PH Plate 5	£208	2653	739/1245	1934-53 A very clean mint selection of sets of the period from 1934 Welfare to 1953 Linz theatre, very fresh & mainly unmounted mint (5 sets + 2 singles) Cat. £400 {UM} US2	£94
2607	265	1916-19 Arms 10k deep violet, gum creasing, fresh m.m. Cat. £44 {MH}	£13	2654	763-777	1935 Air set of 15, u.m. VF (Michel 598-612 €190 as u.m.) (15) Cat. £120 {UM}	£90
2608		1918 Tirol local overprint set of 19 from Austria 1916-19 issues plus 1917 Newspaper Express pair, each stamp has eagle opt in mauve or black, most are m.m. with some h/r, 20h is unused, Arms of Austria 2k-10k on granite paper u.m., each has expert mark on reverse, odd small tone spot or light crease still a rare set (Michel €700). (21) {MH}	£200	2655	777	1935 Air 10s, fresh, fine mint. Cat. £90 {MH}	£38
2609		1919-20 sparse sets on Safe illustrated album pages, incl 1920 Flood Relief opt set (20), 1926 Child Welfare (Michel c/v €140 as u.m.). (83) {UM}	£60	2656	778-781	1935 Winter Relief surcharge set of 4, u.m. VY (Michel 613-616 €100 as u.m.) (4) Cat. £55 {UM}	£40
2610	360b	1919-21 Parliament Building 5k grey-black, granite paper perf 11½ x 12½, f.u. Cat. £150 {U}	£60	2657	781	1935 Winter Relief 1s + 50g, h/r, fresh m.m. Cat. £55 {MH}	£22
2611	411-429+	1920 Carinthian Plebiscite set of 19 used, maqinly on small piece, also 1920 imperf Newspaper stamps of Yugoslavia obverprinted with surcharge(25) {U}	£20	2658	781	1935 Winter Relief 1s + 50g, fresh u.m. Cat. £55 {UM}	£27
2612	430-449	1921 Flood Relief opt set of 20, f.u. (20) Cat. £44 {U}	£18	2659	782-7	1935 Heroes, fresh, fine m.m. (6) Cat. £110 {MH}	£43
2613	519-525	1922 Musicians Fund set of 7 perf 12½ plus 10k & 25k perf 11½, u.m. VF (Michel €170 as u.m.) Cat. £54 {UM}	£70	2660	D746-761	1935 Postage Due set of 16, u.m. VF (Michel 159-174 €80 as u.m.). (16) Cat. £24 {UM}	£30
2614	461-498	1922-24 Agriculture & Industry set of 38, u.m. Post Office fresh (Michel €270 as u.m.) (38) {UM}	£140	2661	788-791	1936 Ski Championship set of 4, u.m. VF (Michel 623-626 €180 as u.m.) (4) Cat. £90 {UM}	£75
2615	499-509	1922-24 Definitive allegorical set of 11, u.m. Post Office fresh (Michel €115 as u.m.) (11) {UM}	£60	2662	790-1	1936 Ski Fund 35g and 60g, fine m.m. Cat. £88 {MH}	£37
2616	546-553	1922-24 Air set of 8, u.m. VF (Michel 425-432 €50 as u.m.) (8) Cat. £21 {UM}	£20	2663	793	1936 Assassination of Dr Dollfus 10s slate-blue, u.m. superb, rarely seen this quality! Cat. £1300 {UM} PH Plate 5	£780
2617	554-562	1923 Artists Charity set of 9, 2 copies of each with some in vert pairs, all but 160k have top marginal, u.m. though odd small tone spot or crease noted o/w VF, some delicate perfs (Michel €135 for u.m. set). (18) Cat. £120 {UM}	£90	2664	815-823	1937 Welfare Fund set of 9, u.m. VF (Michel 649-657 €65 as u.m.) (9) Cat. £32 {UM}	£28
2618	554-562	1923 Artists Charity set of 8, u.m. Fine. (8) Cat. £60 {UM}	£30	2665		1945 unissued large Hitler heads with State Works opt set of 4, u.m. VF (Michel Va-Vd €100), each stamp has expert mark on reverse (Drahn BPP?). (4) {UM}	£50
2619	563-567	1924 Artists Charity set of 5, Fine u.m. or l.m.m. (5) Cat. £50 {MH}	£25	2666		1945 coln of local opt on Hitler stamps, incl Dorfstetten 19 of 31, Losenstein set of 19, Mondsee 14 of 17, also 1945 Arms set of 23 with Swastika opt, u.m. none are expertised. {UM}	£100
2620	D613-15	1925 2s 5s & 10s postage dues, the top 3 values from the set. 2&5 both with h/r. The 10s very fine l.m.m. (3) Cat. £285 {MH} US4 (image available online only)	£83	2667	830-48	1945 Hitler heads set to 80pf with Graz opt on album page, very fine used. (19) Cat. £400 {U} US3	£137
2621	568-588	1925-27 New Currency definitive set of 21, u.m. VF (Michel 447-467 €280 as u.m.) (21) Cat. £90 {UM}	£120	2668	830-848	1945 Hitler heads with Graz opt set of 19, u.m. VF odd stamp with contemporary colour specks on gum, comes with Sturzeis VOB certificat & 1pf has matching expert mark on reverse. (19) Cat. £110 {UM}	£65
2622	568-588	1925-27 New Currency set of 21 plus 1s extra shade, f.u. (22) Cat. £102 {U}	£40	2669	849-56	1945 Large Hitler heads with Graz opt fresh Mint, incl longer opt perf 12½ 3rm & 5rm u.m., perf 14 1rm & 2rm m, 5rm u.m., shorter opt set of 4 u.m. (3rm has light colour adhesion, 5r has 2 toned perfs), some stamps expertised by Adolf Kovar VOB. (9) Cat. £1315 {CC} US3	£341
2623	616-635	1925-30 Air set of 20, u.m. VF (Michel 468-487 €420 as u.m.). (20) Cat. £225 {UM}	£170	2670	851	1945 on Germany 3m brown-red, centred to NW, h/r, fresh m.m. Cat. £100 {MH}	£39
2624	633	1925-30 Air 3s, centred to right, fine used. Cat. £110 {U}	£43	2671	861-7	1945 Hitler overprints m.m. (7) Cat. £50 {MH} US3	£17
2625	D589-615	1925-34 Postage Due set, f.u. (27) Cat. £100 {U}	£40	2672	861-867	1945 Hitler heads with State opt, incl 5pf both opt, 42pf both opt (thicker opt expertised by Soeknick BPP on reverse), u.m. VF. (8) Cat. £100 {UM}	£60
2626	D614	1925-34 P. Due 5s green, very fine used. Cat. £75 {PD}	£30	2673	955B	1945-47 Definitive 5s brown lake cylinder print, also flat print 1s-5s, u.m. VF. (5) Cat. £90 {UM}	£50
2627		1928/31 Tenth Anniversary of the Republic set unmounted mint & 1931 Austrian Writers set of 6, mint or unmounted mint (10) Cat. £172 {MH} US2	£47	2674	826-1492	1945-66 virtually complete Post WWII u.m. coln on Safe illustrated album pages, from opt on German stamps, 2nd Republic incl 1945-47 Pictorials with h/v both prints, 1949 UNICEF 1s, 1948 Creative Artists, 1948-52 Provincial Costumes, 1949 Child Welfare set, Prisoner of War, 1949-57 Postage Due, 1951 Reconstruction, 1952 Olympics 2s.40, Stamp Day 1s.50, 1955 Austria Republic, then to 1966 Linz University, superb quality, c/v around £2200+. (100s) HEAVY/OVERSIZE LOT - OVERSEAS SHIPPING SURCHARGE APPLIES {UM} (image available online only)	£1100
2628	656	1929-31 Views 50g, fine m.m. Cat. £50 {MH}	£19	2675		1945-7 Definitive high values, both types A and B u.m. Cat. £113 {UM} US3	£34
2629	666-671	1931 Rotarian Congress opt set of 6, u.m. VF (Michel 518-523 €700 as u.m.), each is signed by Maurizio Raybaudi-Massilia on reverse plus small dealers mark. (6) Cat. £350 {UM} PH Plate 5	£300	2676	868-1623	1945-71 Largely complete u.m. coln in a clean hingeless Safe album, earlier sets with some gaps, though incl 1947 Renner, 1952 Winter Olympics 2s.40, 1952 Stamp Day 1s.50, 1953 National Theatre 1s.50, 1954 Dr Auer 1s.50, 1957-70 Buildings definit, from 1955 TUC to 1971 Industry appears complete. Total Cat approx £1130. HEAVY/OVERSIZE LOT - OVERSEAS SHIPPING SURCHARGE APPLIES {UM} US3	£341
2630	672-677	1931 Austrian Writers set of 6, l.m.m. (6) Cat. £140 {MH}	£55	2677		1946 Karl Renner set of 4 imperf set of 4 cut from MS (Michel 772B-775B €280), u.m. VF. (4) {UM} PH Plate 5	£140
2631	692	1932 Death of Dr Seipel 50g, u.m. VF (Michel 544 €40 as u.m.) Cat. £25 {UM}	£18	2678	972-75	1946 Renner Government set in very fine u.m. blocks of 4 each value (4 blocks) Cat. £108 {UM} US4	£35
2632	693-8	1932 Painters, fine used. Very scarce. (6) Cat. £475 {MH} PH Plate 5 ..	£194	2679	977/1280	1946-54 A fine unmounted mint range on a stock page with sets & part sets, incl. 1948 80th Anniversary set, 1949 Child Welfare, 1955 10th Anniversary of Republic, several good single commems, etc. A few duplicates but very fresh & fine (73) Cat. £1100 {UM} US6	£165
2633		1933 WIPA flight card WIEN-BUDAPEST, 1925 Air 6g & 8g x 2, 15g & 1925-7 1g all tied with various crisp h.s, black WIPA WIEN/24 VI 33/ FLUGPOST cds, blue triangular flight cachet, addressed to Budapest with its Air Mail arrival CDS ties black on blue Air Mail etiquette. Very fresh slight corner bend. {C} US3	£41	2680		1946-61 A fine used collection, predominantly commems, on old album pages, mainly in sets where appropriate, a few definitives with one small duplicate lot. Mainly all-different & top quality (301) Cat. £858 {U} US3	£144
2634	699-702	1933 Ski Championship set, f.u. on official PPC addressed to Graz with FIS cds, some transferred cancel marks on front o/w very clean, lovely item. Cat. £600 {U} PH Plate 59	£350	2681	D1035-62	1947 Postage dues set m.m. Cat. £33 {MH} US	£13
2635	700	1933 Ski Championship 24g, fine m.m. Cat. £180 {MH} PH Plate 5	£73	2682	1072-1086a	1947-48 Revaluation of currency complete set of 16, u.m. VF. (16) Cat. £140 {UM}	£80
2636	702	1933 Ski Championship 50g, h/r, fine m.m. Cat. £180 {MH} PH Plate 5	£73	2683	1004,1006	1947-49 20g Ziehrer block of 4 & 40g Bruckner block of 6, all very fine mint, only hinged on two stamps in each unit. Fresh & fine(10) Cat. £88 {MH} US3	£22
2637	703	1933 WIPA 50g, very fine used. Scarce. Cat. £425 {U} PH Plate 5	£194	2684	1215-21	1947-53 Birds set fine m.m. plus SG 1221 20s on greyish paper (8) Cat. £525 {MH} US4	£112
2638	703	1933 WIPA 50g+50g on plain paper, on Exhibition numbered cover (755) with 1925 defin 6g & 8g all tied with well struck FDI h.s., Registered sticker attached, a few tone spots & vert light crease (not touching stamps) hardly detract from a rare cover. Cat figure as used. Cat. £425 {C} US3 PH Plate 62	£150	2685	1145-51	1948 Creative Artists set of 7, very fine l.m.mint Cat. £65 {MH} US3	£17
2639	703	1933 WIPA 50g+50g ultramarine on plain paper, well-centred fresh u with part exhibition h.s. Cat. £425 {U} US3 (image available online only)	£130	2686	1145-51	1948 Creative Arts set, very fine l.m.m. (7) Cat. £65 {MH} US4	£22
2640	703	1933 Postal stationery 12g card with WIPA 50g on plain paper & lower margin, tied by well struck exhibition h/s dated 28th June, fresh with light corner marks, message on reverse. Cat as Used, Michel allows premium for date after FDI. Cat. £425 {C} US3	£150				
2641	704	1933 Philatelic Exhib WIPA 50g on granite paper, u.m. barely noticeable area of adhesion on reverse o/w superb. Cat. £550 {UM} PH Plate 5 ..	£230				
2642	704	1933 WIPA 50g+50g ultramarine on granite paper, well-centred l.m.m., very fresh. Cat. £550 {MH} US3 PH Plate 5	£188				

Lot No	Cat No	Description	Estimate
Austria - continued			
2687	1145/1228	1948-51 A small, very fine mint group, with better sets, 1948 Creative Artists, Salzburg Cathedral Fund, 1950 Carinthian Plebiscite, 1951 Reconstruction Fund, etc. Very clean & fine. Cat. £410 {MH} US6	£47
2688	1161/1232	1948-51 Famous People: Mint blocks of 4 of 1948 Silent Night 60g, 1949 Strauss 30g, 1951 Lanner & 1951 Keinzl. All very fresh mint with lower pair unmounted (16) Cat. £115 {MH} US3	£29
2689	1124	1948-52 Costumes 90g, fresh m.m. Cat. £70 {MH}	£28
2690	1126	1948-52 Costumes 1s claret, h/r, fresh m.m. Cat. £160 {MH} PH Plate 5	£65
2691	1131/1290	1948-57 A fresh mint collection on leaves with Regional Costumes values between 1550 & 7s green, (also 10s vfu), then a range of commems of the period includes many famous people, UNICEF 1s, UPU trio, UNO 1955 2s40, etc. (70) Cat. £750 {MH} US3	£144
2692	1161/1337	1948-59 A small all-different range of commems of the period, all fresh unmounted mint(15) Cat. £105 {UM} US3	£29
2693	1162-1165	1949 Child Welfare set & 1979 Year of the Child limited edition imperf philatelic MS, u.m. VF. (4 & MS) Cat. £110 {UM}	£55
2694	1162-1165	1949 Child Welfare set on illustrated FDC to Liechtenstein, with reg'd label, rarely seen (Michel €170 as FDC). Cat. £110 {C}	£70
2695	1162-1165	1949 Child Welfare set, very fine u.m. (4) Cat. £80 {UM} US3	£30
2696	1162-5	1949 Child Welfare set f.u. Cat. £110 {U} US3	£30
2697	1162-5	1949 Child Welfare set and POW set SG 1170-3 m.m. (8) Cat. £180 {MH} US5	£32
2698	1162-65	1949 Child Welfare Fund set of 4, very fine l.m.mint Cat. £110 {MH} US3	£29
2699	1162-65	1949 Child Welfare set u.m. (4) Cat. £110 {UM} US3	£30
2700	1170-1173	1949 Prisoner of War set, fine u.m., 60g has small adhesion mark on gum. (4) Cat. £49 {UM} US3	£14
2701	1170-3	1949 Prisoner of War set m.m. but SG 1171 has a missing corner Cat. £70 {MH} US3	£10
2702	1207	1949 1s Karl Millocker, a very fresh mint pair. Cat. £70 {MH} US3	£17
2703	1233,36	1949-52 Small grouping including SG 1233 Games, 1236 Stamp Duty, Unicef and others m.m. (5) Cat. £136 {MH} US5	£22
2704	1167/1242	1949-53 Famous People: Mint blocks of 4 with 1949 Strauss 1s, 1952 Schrammel 1s50 & 1953 Wolf 1s50. Hinged on top two stamps only leaving a pair u.m. Very fine (12) Cat. £139 {MH} US3	£36
2705	1126	1950 Costumes 1s claret the key stamp in the set, very fine l.m.m. Cat. £160 {MH} US4 (image available online only)	£46
2706	1126	1950 Costumes key value 1s m.m. Cat. £160 {MH} US5	£27
2707	1212-1214	1950 Carinthian Plebiscite set, u.m. VF. (3) Cat. £180 {UM}	£90
2708	1212-1214	1950 30th anniversary of the Carinthian Plebiscite, mint set of 3, the 1s red in unmounted. Very fine. Cat. £180 {MH} US10 (image available online only)	£17
2709	1212-1214	1950 Carinthian Plebiscite set, very fine u.m., odd speck on gum appears contemporary. (3) Cat. £180 {UM} US3	£54
2710	1212-14	1950 Plebiscite, odd gum crease, m.m. (3) Cat. £180 {MH} PH Plate 5	£65
2711	1212-14	1950 30th anniv. Of Carinthian Plebiscite, 60g & 1s both very fine u.m. 1s 70 fine fresh looking but with small thin from previous hinge, m.m. (3) Cat. £180 {MH} US4 (image available online only)	£41
2712	1212-14	1950 Carinthian Plebiscite set m.m. Cat. £180 {MH} US5	£35
2713	1212-14	1950 Plebiscite set fine u.m. Cat. £180 {UM} US4	£44
2714	1215-21	1950-3 Air Birds set(7) fine m.m. Cat. £550 {MH} US3	£101
2715	1215-21	1950-3 Air Birds set(7) very fine used Cat. £400 {U} US3	£77
2716	1217,1220	1950-3 Air Birds 2s,5s very fine used Cat. £100 {U} US4	£22
2717	1215-1221	1950-53 Birds set u.m. VF, plus 20s 2 varieties (Michel 968 y/z). (9) {UM} PH Plate 5	£300
2718	1215-1221	1950-53 Birds set, superb u.m. (7) Cat. £500 {UM} US3 PH Plate 5	£204
2719	1215-21	1950-53 BIRDS Air set to 20s, very fresh, very fine mint. (7) Cat. £500 {MH} PH Plate 5	£216
2720	1215-21	1950-53 Birds Airs set f.u. (7) Cat. £400 {U} US4	£89
2721	1225-1228	1951 Reconstruction Fund set, superb u.m. (4) Cat. £80 {UM} US3	£34
2722	1225-8	1951 Reconstruction set u.m. Cat. £100 {UM} US3	£30
2723	1219	1953 Birds series 5s Buzzard f.u. Cat. £160 {U} US5	£32
2724	1264	1954 Death of Dr Auer von Welsbach 1s.50, u.m. VF. Cat. £70 {UM}	£42
2725	1264	1954 Dr Auer Von Rosenbrunn 1s50 deep violet-blue very fine l.m.m. Cat. £70 {MH} US4	£20
2726	1269-1273	1955 Anniv of Austrian Republic set, very fine u.m. (5) Cat. £85 {UM} US3	£34
2727	1288	1957-2001 Apparently complete u.m. sets & MS in stockbook, from 1957Pres Korner to 2001 Stamp Day, well-sorted coln with very high c/v of circa £1600. (100s) {UM}	£800
2728		1966-81 Apparently complete sets & MS u.m. coln in stockbook, c/v circa £400. (100s) HEAVY/OVERSIZE LOT - OVERSEAS SHIPPING SURCHARGE APPLIES {UM}	£200
2729	1674a-1688d	1973 BUTTERFLIES - Austrian Landmarks set of 24v, 20g to 20s (missing 4s20 & 5s60 from full set), each with tab at base showing butterfly. Lovely fresh set, UM. Cat. £70 {UM} US2	£39
2730		1978 Christmas Philatelic sheetlet with 1949 Child Welfare set, 1953 Christmas set & 1957-70 Definitive 2s, u.m. VF. (8) Cat. £115 {UM}	£60
2731	1923-2183	1982-88 apparently complete u.m. commemorative sets & MS on Lighthouse hingeless album pages, from 1982 Skiing to 1988 Xmas, c/v approx £440. {UM}	£220
2732	1923-2548	1982-99 Complete sets & MS u.m. coln on Safe Dual hingeless album pages (140-171), from 1982 Skiing, 1993 Monasteries set of 10, through to 1999 Geology, c/v circa £1150. (100s) HEAVY/OVERSIZE LOT - OVERSEAS SHIPPING SURCHARGE APPLIES {UM}	£575
2733	2184-2417	1989-95 Apparently complete sets & MS u.m. coln on stockpages, c/v circa £340. (100s) {UM}	£170
2734		1993-2001 Collection of fine used Austria in a luxury hingeless Lighthouse album. Appears to be complete for the period 1993-2001 including some covers and sheetlets. Also Vienna United Nations f.u. sets apparently complete for the period 1979-2001. Very attractive. Cat value £1525. Cat. £1525 HEAVY/OVERSIZE LOT - OVERSEAS SHIPPING SURCHARGE APPLIES {U} US4	£162

AUSTRIA - LEVANT

2735	1	1867-83 2sld orange yellow used, off centre, couple of short perfs Cat. £47 {U}	£11
------	---	---	-----

Lot No	Cat No	Description	Estimate
AUSTRIA - POST OFFICES ABROAD			
2736	6,9	1867-83 Lombardy and Venetia - SG 6 and 9 f.u. plus other values mint including 15s (9) Cat. £130 {MX} US	£27
AUSTRO-HUNGARIAN MILITARY POST			
2737		1918 Austro-Hungary military post for Italy 1918 surcharge set of 19 & Postage Due set of 7, u.m. VF (Michel €80 as u.m.). (26) {UM}	£35
AUSTRO-HUNGARIAN POST OFFICES IN THE TURKISH EMPIRE			
2738		1867-1908 Collection neatly presented on 3 A4 stock pages entirely m.m. or u.m. 1867 2sl yellow, 10sl blue 15sl red brown & 50sl brown. 1890 20pi on 2g green SG38. 1908 postage dues. 1903 French Currency issues. (48) Cat. £300 {CC} US4	£83
AZERBAIJAN			
2739		1995-2014 BUTTERFLIES - themed collection for 1995, 2002, 2005, 2009, 2010 and 2014 and contains 15 stamps, 2 MS and 2 sheetlets. The collection is presented in mounts on album pages, and appears to be UM. All in clean, fresh condition. Cat. £57 {UM} US2	£31
BAHAMAS			
<i>For more lots, please see the GALLERY section at the front of the catalogue</i>			
2740	94-104	Selection of War Tax issues m.m. to 3/- . Including SG 96-98 in blocks of 4, SG 94,95,102-4 (17) Cat. £180 {MH} US	£71
2741		1859-1948 Mint and used collection on leaves(154) including a good range of Chalon Heads with better items, 1884-90 CA set to 5s mint, 1912-19 MCA set to 5s mint, 1935 Silver Jubilee set mint, 1938-52 set to £1 mint, 1948 Eleuthera set mint, RSW set mint, condition a little mixed on early issues {CC} US2	£208
2742	2f, 19a	1860-62 1d dull lake on thin paper with a faked postmark & 1862 6d lilac perf 13 very fine used. Cat. £450 {U} US6 (image available online only)	£71
2743	18	1862 No wmk perf 13 4d dull rose used, blunt lower left corner, light crease Cat. £375 {U} US6	£23
2744	39b	1863-1880 QV 1s Green, mint small h/r x 2. (o/c E) Cat. £120 {MH} US5	£34
2745		1863-1935 Mint and used collection on leaves(68) including some better values, mainly fine {CC}	£54
2746		1863-1935 A mainly mint (a few used) collection on 3 printed album leaves. From QV with CC wmk 1863-77 1d unused(2), used(1), 1883 1/- blue-green unused, 1884-90 1d(2 shades - one used), 1d, 2½d & 6d mint, KEVII with ½d, 2½d, 4d & 6d mint, 1912 KGV mint vals incl.4d, 6d, 1/- & 5/-, later a range of War Tax & other opts., Peace mint to 3d, 1921-34 Script wmk vals incl. 2½d, 3d, 4d & 6d mint, 1/- used, Tercentenary 1d & 5d mint, 1931-46 2/- mint, 1935 8d & Silver Jubilee set all mint. A very clean lot(59) Cat. £300 {MX} US2	£67
2747		1863-77 CC wmk: 1d perf 12½, 3 unused shades incl. carmine-lake, one with thin at top. Clean looking spacefillers. Cat. £260 {MH} US6	£21
2748	20	1863-77 QV - 1d brown-lake, wmk Crown CC, p12½. Mint, lightly mounted. Few short perfs, decently centred, 2mm vertical tear through 'E' of 'Penny'. Cat. £100 {MH} US5	£13
2749	24/30	1863-77 perf 12½ 1d (light cancel) and 6d lilac (poor perfs), fair used. Cat. £120 {U} US5	£13
2750	27	1863-77 QV - 4d dull rose, wmk Crown CC, p12½. Fine used, A05 cancellation, o/c, rough perfs. Cat. £60 {U} US5	£13
2751	30-32	1863-77 Crown CC wmk perf 12½ used group: 6d lilac, 6d deep lilac(3 - 1 pen cancelled) & aniline violet(2). Some nibbled perfs otherwise aa useful group (6) Cat. £375 {U} US6	£33
2752	33	1863-77 QV - 1d scarlet-vermillion, wmk Crown CC, p14. Super fresh colour, lightly MM. Centred to NE where both frames are clipped by perfs. NE corner perf missing. Cat. £70 {MH} US3	£21
2753	33,35	1863-77 Perf 14: 1d scarlet-vermillion & 4d bright rose unused no gum, 4d has a small perf fault at top righ. Otherwise a fresh pair. Cat. £470 {MH} US6	£37
2754	33/39ba	1863-77 perf 14 1d (2 shades) and 4d (perf faults at top), 1863-80 perf 14 1s green (both papers), g.u. (5) Cat. £110 {U} US5	£14
2755	39b	1863-80 QV - 1s green, wmk Crown CC, p14. Very fine mint, light hinge trace. Single tone perf at top and one short perf at base. Very fine centring. Cat. £120 {MH} US5 (image available online only)	£32
2756	11	1869 No wmk perf 11½, 12 6d lavender grey used, blunt top left corner Cat. £500 {U} US6 (image available online only)	£33
2757	33, 44-44a	1877-98 Perf 14 1d scarlet vermillion unused no gum good colour, 1882-98 1s green m.m. repaired corner, 1s blue-green m.m. some short perfs. (3) Cat. £158 {MH} US3	£32
2758	40/44a	1882 perf 12 1d and 4d, perf 14 1d, v.g.u., plus 1882-98 1s part o.g. (corner thin). Cat. £158 {U} US5	£24
2759	41	1882 QV 4d Rose P12 Wmk Crown CA, f.u. Cat. £45 {U} US5	£13
2760	41	1882 QV - 4d rose, wmk Crown CA, p12. Good used, couple of short perfs at top. Cat. £45 {U} US4	£9
2761	41 & 44	1882 QV issue Wmk Crown CA - SG41 - 4d Rose P12 and SG44 - 1s Green P14 f.u. with small h/r. (2) Cat. £60 {U} US5	£17
2762	41,42,43	1882 CA watermark 4d rose perf 12 fine used, 1d & 4d perf 14 fine used (4d colour slightly oxidised).(3) Cat. £165 {U} US6	£14
2763	44/54	1882 1s, 1884-90 1d, 2½d, 4d and 6d, good used. (5) Cat. £70 {U} US	£20
2764		1884-1935 Small collection of mixed mint and where stated used issues from QV to KGV, SG49 f.u., SG52-53 f.u., SG58-59, SG71 x 2 shades, SG73, SG84, SG85, SG86, SG87 x 2 shades, SG94, SG98, SG101 mint and used, SG102, SG142-144, SG145 mint and used and 3 Special Delivery issues S2 x 2 and S3. All have small h/r. (26) Cat. £133 {CC} US5	£39
2765	47 - 49	1884-90 QV - 1d pale rose, mint no gum, 1d bright carmine (aniline) LMM, 1d carmine rose, mint no gum included but has paper thin. Cat. £100 {MH} US5	£22
2766	47-54	1884-90 vals m.m., 1d 3 shades incl pale-rose, 2½d 3 shades incl dull blue, 2½d blue, 4d & 6d, odd tone spot but a useful group. (8) Cat. £281 {MH} US3	£77

Lot No	Cat No	Description	Estimate	Lot No	Cat No	Description	Estimate
Bahamas - continued				Bahamas - continued			
2767	57	1884-90 QV - £1 venetian red (faded), wmk Crown CA, p14. Fine used, SON single ring pmk for 'B (Code)/BAHAMAS/JA 26/87'. Very light horizontal crease. Short/missing perfs at top left. Cat. £250 {U} US5 (image available online only)	£37	2815	131b, 132d	1931-46 KGV1 - 2s brownish-black and indigo lightly MM with h/r (issued 1943), 3s brownish-black and myrtle-green UM (issued 1946). Wmk Mult Script CA, perf 12. Cat. £23 {MH}	£14
2768	58-61	1901-03 CC Staircase set(4) fresh mint Cat. £90 {MH} US2	£38	2816	146-61	1937 Coronation, 1938-52 set to £1 (thick paper), incl. shades to 1s and 5s, 1938 pictorial trio and 1940 3d on 2½d (2), fresh m.m. (37) Cat. £490 {MH} US5 (image available online only)	£97
2769	69	1902 CA 5s dull purple and blue fresh m.m. Cat. £80 {MH} US2	£38	2817	146/175a	1937-42 KGV1 Coronation, 1938 pictorial trio, 3d on 2½d blue & Landfall set. All very fine mint(21) Cat. £99 {MH} US2	£32
2770		1902-1907 KEVII Definitive vals SG62 - 1d Carmine, SG63 - 2½d Ultramarine, SG64 - 4d Orange, SG66 - 6d Brown x 2 shades and SG68 - 1s Brownish Grey & Carmine, mint small h/r. (6) Cat. £68 {MH} US5	£20	2818		1937-49 Used collection on 'Crown' leaves(60) looks complete except RSW set, mostly fine Cat. £213 {CC} US3	£44
2771	71-4	1906-11 ½d (toned) to 6d, m.m. (4) Cat. £65 {MH}	£26	2819	146/199	1937-49 KGV1 Commemes complete incl. RSW pair & 3d on 2½d; plus Landfall set of 14, all very fine mint(29) Cat. £144 {MH} US	£62
2772	75,etc	1911-19 MCA Staircase set ex 3d black and brown(5) fresh m.m. Cat. £110 {MH} US	£49	2820	146-199	1937-49 sets incl 1935 SJ l.m.m., 1938 Pictorials u.m., 1948 Pictorials u.m or m.m (£1 has a thin), 1948 RSW u.m, attractive range. (36) Cat. £166 {MH} US3	£44
2773	75-80	1911-19 Queen's Staircase MCA wmk set of 6 very lightly mounted mint. Very fine Cat. £110 {MH} US2	£38	2821	146-99	1937-52 Mounted mint collection(62) basic issues complete mounted mint Cat. £354 {CC} US3	£72
2774	75-89	1911-19 Staircase set to 3s, incl. 1d shade and 3d both papers, h/r, m.m. (8) Cat. £126 {MH} PH Plate 5	£65	2822	149-57	1938 GVI definitive set f.u. 1d scarlet, 2d grey, 2½d ultra, 3d violet & 1/- with machine part slogan cancels the rest v.f cds (17) Cat. £85 {U} US4	£29
2775	75a-80	1911-19 CA Staircase set(6) fresh mint Cat. £110 {MH} US2	£50	2823	158-60	1938 KGV1 set of 3 in blocks of 10, 4d and 6d are fine imprint blocks, all u.m. Cat. £170 {UM}	£90
2776	80	1911-1919 Queen's Staircase, Nassau issue 3s Black & Green, f.u. with small h/r. (o/c SE) Cat. £55 {U} US5	£16	2824		1938-1952 KGV1 Definitive vals ½d to 1s, SG Nos 149, 149e, 150a, 151a, 152, 152bc, 152c, 153, 153a, 154, 154a, 154b, 154c and 155b, mint small h/r. Lovely fresh bright colours. (14) Cat. £106 {MH} US5	£31
2777	81-8	1912-19 MCA set to 5s(8) fresh mint, some are heavily mounted Cat. £61 {MH} US	£21	2825	149/190	1938-49 A fine mint KGV1 collection on stock page, with definitos to 5/-, Landfall vals to £1, RSW pair, etc. Clean & very fine(49) Cat. £245 {MH} US2	£62
2778	81-9	1912-19 set to £1, incl. all shades to 1s, light gum toning on two high values, m.m. (15) Cat. £285 {MH} PH Plate 5	£130	2826		1938-52 KGV1 Definitive vals ½d to 10d mint small h/r. SG149, SG149e, SG150, SG150ab, SG151, SG152b, SG153, SG153a, SG154, SG154a and SG154c. Lovely fresh bright colours. (11) Cat. £40 {MH} US3	£16
2779	88-9	1912-19 5s and £1, each with cleaned fiscal cancel and faked postmark, toned, 'used'. Cat. £420 as postally used. {U}	£43	2827	149-157a	1938-52 KGV1 - full set of 17v to £1, plus 3d bright ultramarine (18), mint, mainly large part o.g. Top 3 values lightly MM, £1 with some light gum toning. Cat. £160 {MH} US5	£37
2780	89a	1912-19 £1 green and black, gum yellowing, u.m. Cat. £275 {UM} PH Plate 5	£151	2828	149 var	1938-52 KGV1 - ½d green with variety 'Damage to E' in 'PENNY', wmk Mult Script CA, perf 14. Unlisted variety, with gap between centre arm and upright. Equally as impressive as 'Elongated E' variety. Superb lightly MM with small h/r and hinge trace. {MH} PH Plate 5	£125
2781		1912-20 Small collection of mint KGV on album pages. Mainly War Tax issues m.m. Cat. £180+ Cat. £180 {MH} US8	£18	2829	149-156	1938-52 KGV1 - set of 16v to 5s plus additional shades, total of 24 stamps. Includes all shades to 10d and 2 shades of 1s & 5s. Mostly very lightly MM, some UM. Few with tone spots or light overall gum toning. Cat. £200 {MH} US	£85
2782	80	1917 3/- black & green m.m. overall toned gum. Cat. £70 {MH} US5	£15	2830	149-156	1938-52 KGV1 - definitive set of 28 stamps including shades, all different, (notably 3 x1s, 5 x5s) as laid out in Murray Payne catalogue (with SG cat value). Mounted (hinged) on album pages and colours/shades outlined. Cat. £380 {U} US3	£153
2783	77/105	1917-19 A small very fine mint group with mainly War Tax opts, includes War Charity, Red Cross(2), etc. No duplicates. Very clean group(17) Cat. £126 {MH} US6	£24	2831	149-156	1938-52 KGV1 - set of 14v to 5/- (missing 1d carmine & 2½d ultramarine), lightly MM, some light h/r. 2½d violet has horizontal bend and not included in estimate. Cat. £78 {MH} US2	£30
2784	90-105	1917-19 WAR TAX issues complete, h/r, m.m. (16) Cat. £178 {MH}	£86	2832	149-157	1938-52 KGV1 - full set of 17v, ½d to £1, wmk MSCA, lightly MM. Couple of values with light gum toning. Cat. £150 {MH} US	£62
2785	90-105	1917-19 Red Cross & War Tax opts complete very fine mint (16) Cat. £178 {MH} US2	£58	2833	149-157	1938-52 KGV1 Definitives set of 17 vals ½d to £1, f.u. with small h/r. (17) Cat. £85 {U} US	£44
2786		1917-1919 Small Collection of War Tax/War Charity issues, SG90 through to SG101 (Missing SG92 - 1d Carmine, SG93 - 1d Black & Red and SG95 - 1s Grey-Black & Carmine), mint small h/r. Lovely fresh bright colours. (9) Cat. £43 {MH} US5 (B)	£12	2834	149-157	1938-52 KGV1 Definitive set of 17 vals ½d to £1, f.u. with small h/r, plus SG150ab - 1d Pale Slate, SG151a - 1½d Pale Red-Brown and SG156e - 5s Red-Purple & Deep Bright Blue. (SG151 - 1½d Red-Brown has 1 p/p NE corner). (20) Cat. £115 {U}	£68
2787	91/105	1918 (Feb-July) WAR TAX ½d and 1d Staircase, (July) set to 1s, 1919 3d (2), (July) set to 1s (some toned perfs), h/r, m.m. (12) Cat. £77 {MH} US5	£13	2835	149-157	1938-52 KGV1 - full set of 17v, ½d to £1, with additional shades of 1d, 1½d & 5s. Mostly lightly MM with h/r or hinge trace, 7 lower values UM. Total 20 stamps. Cat. £200 {MH}	£110
2788	96-99	1918 War Tax Control blocks of 4 and pairs u.m. Cat. £75 {UM} US	£40	2836	149-157a	1938-52 KGV1 set to £1 very fine mint, the 5/- is unmounted. (17) Cat. £150 {MH} US (image available online only)	£71
2789	96-99	1918 KGV - set of 4v, ovpt 'WAR TAX' (type 11/12), lightly MM with hinge trace. Cat. £22 {MH} US	£10	2837	149-157a	1938-52 KGV1 definitives range on stockcard, all used, mainly cds cancels, with extra shades of ½d green(2 extra), 1d grey, 1½d, 3d blue, 1/- (3 extra), 5/- (5 extra) & £1. Mainly very fine (32) Cat. £400 {U} US2 (image available online only)	£118
2790	96-100	1918-19 (July) WAR TAX ½d, 1d and 3d in blocks of 4, plus 1s and 1919 3d mint, plus used 1s, with 3d wmk inverted (possibly fiscally used, pink staining at edge), fine mint. (21) {X} US7	£15	2838	149-157a	1938-52 KGV1 definitives set of 17 plus extra shades of ½d & 5/-, all very fine mint(19) Cat. £194 {MH} US2	£62
2791	96-9,105	1918-19 KGV War Tax Selection to 1/- m.m. With SG 96,97,99,102,104 and 105 Cat. £57.75 {MH} US	£25	2839	149-60	1938-52 set to £1 (chalky paper), plus 1938 4d to 8d, fresh, fine m.m. (20) Cat. £357 {MH} PH Plate 5	£157
2792	102-105	1919 KGV - set of 4v, ovpt WAR TAX. ½d, 1d & 1s lightly MM, h/r on 1s, 3d UM, brownish colonial gum. Cat. £30 {MH} US	£11	2840	149-60	1938-52 KGV1 set to 5/-, missing SG 157, plus 158-60 m.m. Cat. £107 {MH} US2	£39
2793	106-110	1920 KGV - Peace Celebration set of 5v, fine to very fine used, h/r. ½d centred N where frame cut by perfs. Cat. £60 {U} US5	£15	2841	149-a	1938-52 ½d green, complete left pane of 60 with plate number '1' and sheet number '2496', one (R9/6) with ELONGATED'E' variety, light gum toning, u.m. Cat. £436 {UM} US8	£49
2794	106-110	1920 KGV - Peace Celebration, full set (5), fine used with large h/r. 1/- pmk 'NASSAU 4-NOV (19)20'. Cat. £60 {U} US6	£13	2842	149a var	1938-52 KGV1 - ½d myrtle-green with variety 'Elongated E', wmk Mult Script CA, perf 14. Superb UM. Cat. £425 {UM} PH Plate 5	£300
2795	106-10	1920 GV Peace Celebration set v.f.u. (5) Cat. £60 {U} US4	£21	2843	152b	1938-52 1d scarlet, complete right pane of 60 (6 x 10) with plate number 1 and sheet number 01958, one (R3/6) with retouched 'SHORT T' flaw, fine u.m. Cat. £199 {UM} US	£92
2796	106-110	1920 KGV - Peace Celebration - full set of 5v, very lightly used. 1s lightly toned and o/c, & tone spot on NW corner perf on ½d. Cat. £60 {U} US3	£21	2844	157	1938-52 £1, on chalky paper, fresh, fine marginal m.m. Cat. £250 {MH} PH Plate 5	£119
2797	106-14	1920 Peace and 1921-29 Staircase sets, fine m.m. (9) Cat. £102 {MH}	£50	2845	162-175a	1938-52 KGV1 mint range to £1(this unmounted) with some useful shades, includes 5 x 5/- & 3 x 1/- . A few with gum tones but mainly very fine(22) Cat. £430 {MH} US2 (image available online only)	£110
2798	110	1920 KGV - Peace Celebration - 1s deep myrtle-green, very fine used, clear profile. Centred to SE. Cat. £40 {U} US4	£12	2846	162-175	1942 450th Anniv of Landing of Columbus in New World vals ½d to £1 (Missing SG172 - 2s), f.u. with small h/r. (13) Cat. £49 {U}	£28
2799	106/145	1920-35 Peace set of 5 1931-46 3/- & 5/- plus 1935 8d, all very fine mint (7) Cat. £126 {MH} US2	£38	2847	162-175	1942 450th Anniv of Landing of Columbus in New World set of 14 vals ½d to £1, f.u. with small h/r. (14) Cat. £60 {U} US	£32
2800	124	1921 GV 5/- dull purple & blue wmk script f.u. Cat. £65 {U} US4	£22	2848	162-175	1942 KGV1 - 450th Anniv of Landing of Columbus in New World - full set of 14v, UM. 1d has diagonal crease and £1 heavily toned. A few shortish perfs. Cat. £80 {UM}	£40
2801	115-25	1921-37 set to £1, incl. 3d shade, fine m.m. (12) Cat. £242 {MH} PH Plate 5	£162	2849	162-175	1942 450th Anniv of Landing of Columbus in New World various issues ovpt '1492 Landfall of Columbus 1942' vals ½d to £1 (Missing SG168 - 4d), mint small h/r. (13) Cat. £80 {MH} US3	£31
2802	124-5	1921-37 5s and £1, each with cleaned fiscal cancel and added faked corner postmark, 'used'. Cat. £465 as postally used. {U} PH Plate 5	£54	2850	162-175	1942 KGV1 issues ovpt '1492 Landfall of Columbus 1942', vals ½d to £1 plus SG172b - Brownish Black & Steel-Blue (Missing SG174 - 5s), mint small h/r. (14) Cat. £103 {MH} US5	£30
2803	111-4	1921-9 Script Staircase set mint(4), light gum toning Cat. £80 {MH} US	£27				
2804	126-130	1930 KGV - Tercentenary of Colony. Full set of 5v, 1d to 3s, lightly MM, yellowish gum. Cat. £70 {MH} US	£31				
2805	126-130	1930 Tercentenary set of 5 very fine mint Cat. £70 {MH} US2	£24				
2806	126-130	1930 KGV - Tercentenary of Colony - set of 5v, mint, very light hinge trace. 1d, 3d, 5d & 3s with brownish gum. Cat. £70 {MH} US4	£18				
2807	126-130	1930 Tercentenary set of 5, fine m.m. fresh colours little o.c. (5) Cat. £70 {MH} US3	£23				
2808	126-130	1930 Tercentenary of Colony set of 5 vals 1d to 3s, mint small h/r. (5) Cat. £70 {MH} US5	£21				
2809	126-30	1930 Tercent set(5) fine mint Cat. £70 {MH} US	£36				
2810	126-30	1930 Tercent set(5) fresh m.m. Cat. £70 {MH} US2	£33				
2811	126-45	1930 Tercentenary, 1931-46 2s and 3s, 1935 SJ and Flamingo 8d, fresh, fine m.m. (12) Cat. £120 {MH}	£65				
2812	131-132	1931 KGV - 2s & 3s with all colour shades plus unlisted shade of grey-black and yellow green on 3s (missing NW corner perf). Fine to very fine used, mounted (hinged) on part album page noting colours/shades. Cat. £148 {U} US3	£61				
2813		1931-46 Great Seal of the Bahamas issues - SG131b - 2s Brownish Black & Indigo, SG131c - 2s Brownish Black & Steel-Blue, SG132a - 3s Brownish Black & Green, SG132b - 3s Brownish Black & Myrtle-Green, f.u. with small h/r. (4) Cat. £27 {U}	£15				
2814	131b, 132d	1931-46 KGV1 - 2s brownish-black and indigo (issued 1943) & 3s brownish-black and myrtle-green (issued 1946). Wmk Mult Script CA, perf 12. Lightly MM, both with faint hinge trace. Cat. £23 {MH}	£13				

Lot No	Cat No	Description	Estimate
Bahamas - continued			
2851	162-175b	1942 KGV Landfall ovpt set plus all of the catalogued shades, mostly fresh u.m., SG172a, 172b, 173a, 174a & 175 are m.m. SG175 has brown gum, lovely range. Cat. £317 {MH} US3	£108
2852	157a	1943 £1 grey-green & black, ord paper, right marginal, m.m. Cat. £60 {MH} US5	£15
2853	176-99	1946 Victory to 1949 UPU issues complete, fresh m.m. (24) Cat. £118 {MH} US5	£25
2854	178-193	1948 KGV - Tercentenary of Settlement of Island of Eleuthera. Full set of 16v, ½d to £1, very lightly MM, some light h/r. A few o/c and 3s with light gum crease. Cat. £80 {MH} US	£40
2855	178-193	1948 Tercentenary of Settlement of Island of Eleuthera set of 16 vals ½d to £1, f.u. hinged on 1 Simplex album page. (16) Cat. £60 {U}	£36
2856	178-193	1948 Tercentenary set very fresh mint (16) Cat. £80 {MH} US	£36
2857	178-193	1948 KGV - Tercentenary of Settlement of Island of Eleuthera. Full set of 16v, UM, some with odd perf tone spot. Cat. £80 {UM} US	£34
2858	178-193	1948 KGV - Tercentenary of Settlement of Island of Eleuthera. Full set of 16v, UM, creamy gum. Cat. £80 {UM}	£52
2859	178-88	1948 KGV definitives in u.m. vertical pairs to 1/- (11) Cat. £28 {UM} US	£16
2860	178-93	1948 GVI Tercentenary set cds fine used (16). Cat. £60 {U} US	£32
2861	178-93	1948 GVI Tercentenary set m.m. some with H/R. (16). Cat. £80 {MH} US	£36
2862	183	1948 Tercentenary 3d, complete left pane of 60 (5 x 12), with imprint/plate number, marginal thinning at right and on one stamp, plus light marks on gum where top and bottom halves adhered slightly, a handful of light tone spots, u.m. Cat. £150 {UM} US8	£15
2863	190	1948 Tercentenary 3s, the top half of right pane block of 30 (5 x 6), with imprint/plate number, gum creasing in lower right corner, a few light tone spots, u.m. Nice item. Cat. £390 {UM} US8	£41
2864	194-195	1949 KGV - RSW set of 2v, lightly MM, h/r, light gum toning on £1. Cat. £40 {MH}	£12
2865	200-263	1953-65 A very fine used range on leaves from Coronation, then 1954 set, Stamp Centenary, Nassau, FFH, 1962 Talks, Red Cross, New Constitution set of 16, Shakespeare 6d, Olympics, 1965 pictorial set to £1 & I.T.U. A very clean lot. Cat. £100 {U}	£40
2866	210 - 215	1954 - 1963 QEII - set of 15v to £1, missing 3d from full set. Mint, light hinge traces, odd value with h/r. Cat. £100 {MH} US6	£18
2867	201-216	1954-1963 QEII Pictorial issue vals ½d to £1 (Missing SG215 - 10s Black & Slate-Black), mint small h/r. Lovley fresh bright colours. (15) Cat. £60 {MH} US5	£18
2868	201 - 216	1954-63 QEII - Pictorial Issue. Full set of 16v to £1, plus additional 10d shade. Mostly UM, 2d fine used, 10d black and deep ultramarine lightly MM. Cat. £108 {MX} US5	£30
2869	201-16	1954-63 Set to £1 (16) mint Cat. £100 {MH} US	£18
2870	201-216	1954-63 QEII - full set of 16v, ½d to £1, lightly MM, h/r. 2d with damage at lower left included, but not in estimate. Cat. £100 {MH} US	£36
2871	201-216	1954-63 QEII - full set of 16v, ½d to £1, lower values lightly MM, h/r, higher values lightly MM, hinge trace. £1 UM. Cat. £100 {MH} US	£36
2872	217-357	1959-70 QEII sets virtually complete Mint on Hagner pages, incl 1964 ovpt set, 1965 pictorials, 1966 surcharge, 1967-71 definitive, through to 1970 Christmas. Total of 140 stamps & 3 MS. Cat. £190 {MH} US3	£52
2873	SB2-5	1961-5 stitched booklets, u.m. very clean. (4) Cat. £112 {UM} US3	£34
2874	247-261	1965 QEII - Island Scenes - full set of 15v, ½d to £1, lightly MM, small h/r. Cat. £50 {MH} US	£18
2875	247-261	1965 QEII - definitives - full set of 15v to £1, light to very lightly MM. Top 4v, 2/6d to £1 UM. Cat. £50 {MH} US4	£14
2876	247-61	1965 QEII definitive set incl. both shades of the 1/- both of these m.m. The rest of the set u.m. (£1 with a faint diagonal crease). (16) Cat. £50 {UM} US4	£12
2877	295a-309a	1967 Definitives set with white paper, together with a normal set for comparison, both u.m. Cat. £530 {UM}	£250
2878	295-309	1967-71 Set to \$3 in blocks of four (60) fine unmounted mint except the \$1 is in two pairs, the 3c has a crease on one stamp Cat. £128 {UM} US	£36
2879	295-309	1967-71 QEII - Island Scenes Decimal Currency - full set of 15v, 1c to \$3, UM. Cat. £32 {UM} US	£14
2880		1970-1979 QE mixed mint and used collection hinged on 19 album pages, range between SG342 and SG555. Good condition. (201) Cat. £145 {CC} US5	£43
2881	368-572	1971-80 range of definitive issues in u.m. corner marginal blocks of 4, incl 1971 series 11c, 15c & 18c, 1976-9 series 3c, 16c, 21c, 40c, \$1 & \$3 plus \$2 on chalk paper, 1978 series 1c, 5c, 25c & 50c, 1980 \$5. Total of 15 blocks. Cat. £183 {UM} US3	£75
2882	359-739	1971-85 virtually complete u.m. coln of sets & MS on 25 Hagner stock pages, incl 1971 defin set, 1976-79 defin set, 1978 no wmk set, through to 1985 Paintings, total 300 stamps & 27 MS. Cat. £440 {UM} US3	£150
2883		1980-1987 QE mixed mint and used collection hinged on 9 album pages and 2 stock cards, range between SG559 and SG817. Good condition. (76) Cat. £116 {CC} US5	£34
2884		1983-2008 BUTTERFLIES - themed collection for 1983 (in blocks of 4), 1984, 1994, 1996 (Christmas) and 2008 and contains 35 stamps and 3 MS. The collection is presented in mounts on album pages, and appears to be UM. There are some non-butterfly stamps (birds) forming part of a set. All in clean, fresh condition. Cat. £80 {CC} US2	£44
2885		1987 QEII - collection of definitives and commemoratives. Appears to be full run of issues from Lighthouses to Christmas and includes subsequent printings of definitive issue. All mint, random check suggests UM, in mounts on pages. Total of 30 stamps & 2 MS. Cat. £137 {CC} US4	£38
2886		1992-2009 small selection of sets & MS u.m., incl 1996 Radio set & MS, 2006 Flowers set of 14 to \$10. Total 38 stamps & 3 MS. Cat. £114 {UM} US3	£47

BAHRAIN

*For more lots, please see the GALLERY section at the front of the catalogue
see also GB USED ABROAD*

2887		KGV ½a on ½d orange x c75, 1a on 1d ultramarine x 40 & 1½a on 1½d green x 50. All fine to mainly very fine used. Useful for club booklets? Huge cat value! Cat. £1248 {U} US8	£30
------	--	--	-----

Lot No	Cat No	Description	Estimate
Bahrain - continued			
2888	1/19	1933-37 set to 5r, 1934-27 set to 4a (ex. one 2a), v.g.u. (19) Cat. £430 {U} US PH Plate 5	£178
2889	1-14	1933-37 KGV overprint set M, 3p to 2r m.m, 2r has 4 lightly toned perfs, 5r is u.m. with small area of shiny adhesion on front and small black mark at foot on reverse, good colours. (14) Cat. £300 {MH} US3	£82
2890	1-14w	1933-37 set to 5r (u.m. marginal, but missing perfs at top), m.m. (14) Cat. £300 {MH} US (image available online only)	£76
2891	1-14w	1933-37 set to 5r, fresh, fine m.m. (14) Cat. £300 {MH} PH Plate 5	£194
2892	14	1933-37 5r, wmk upright, blunt SW corner perf, smudged cds, very good postally used. Cat. £275 {U} PH Plate 5	£119
2893		1933-51 Mint collection on leaves (73) including 1933-7 ovpts on India set to 2R, 1938-41 overprints on India values to 10R inc 8a violet, 12a lake, 1942-5 ovpts on India set, 1948-9 set, RSW set, 1950-1 set, mainly fine Cat. £1410 {CC} US2	£249
2894	14w	1933-7 5R ultramarine and purple wmk inverted fresh m.m. Cat. £170 {MH} US (image available online only)	£89
2895	15-19	1934-37 set to 4a (gum crease), fresh m.m. (6) Cat. £170 {MH}	£86
2896		1934-60 Mint and used collection on leaves (108) including 1948-9 set to 10R mint, RSW set mint, 1950-5 set to 10R mint, mainly fine {CC} US5 ...	£54
2897	28	1936-41 KGV 4as brown very fine mint Cat. £190 {MH} US (image available online only)	£89
2898	20-23 & 32	1938 GVI India issues ovpt Bahrain, 3p ½p 9p 1a & 1r very fine l.m.m. (5) Cat. £80 {MH} US3	£28
2899	20-24 & 33	1938 GVI India ovpt Bahrain 3p ½a 9p 1a 2a & 2r, f.u. (6) Cat. £50 {U} US3	£21
2900	20 - 34	1938 - 1941 KGV - set of 10v to 5r (less 4a, 8a & 12a). 3p - 1a & 2r mint large part o.g, 2a, 3a, 3a6p, 5r lightly MM, 1r UM. Cat. £143 {MH} US6	£27
2901		1938-41 KGV Stamps of India ovpt "Bahrain" vals 3p to 5r (Missing SG28 - 4a and SG31 - 12a), f.u. with small h/r. (11) Cat. £139 {U}	£82
2902		1938-41 KGV 15r (inverted wmk) & 25r, both very fine mint Cat. £220 {MH} US (image available online only)	£98
2903		1938-41 KGV Stamps of India ovpt "Bahrain" - SG21 - ½a Red-Brown, SG22 - 9p Green, SG23 - 1a Carmine, SG33 - 2r Purple & Brown and SG34 - 5r Green & Blue, mint small h/r. Very fresh b ht colours. (5) Cat. £87 {MH} US3	£33
2904		1938-41 KGV Stamps of India f.u. with small h/r. SG20 - 3p Slate, SG24 - 2a Vermilion, SG26 - 3a Yellow-Green, SG27 - 3a.6p Bright Blue, SG30 - 8a Slate-Violet and SG32 - 1r Grey & Red-Brown. (6) Cat. £89 {U} US3	£35
2905		1938-41 KGV Stamps of India ovpt "Bahrain" - SG20-24 - 3p to 2a and SG32-34 - 1r to 5r, f.u. with small h/r. (8) Cat. £66 {U} US2	£31
2906	20	1938-41 KGV - 3p slate, MM, h/r. Cat. £23 {MH} US2	£9
2907	20/35	1938-41 KGV mint values 3p to 3a6p, then 1r, 2r, 5r & 10R, 5r & 10r good colour & with colonial gum, otherwise very fresh & fine (11) Cat. £235 {MH} US	£80
2908	20-34	1938-41 KGV Stamps of India ovpt "Bahrain" vals 3p to 5r (Missing SG28 - 4a and SG31 - 12a), f.u. with small h/r. (11) Cat. £134 {U} US	£71
2909	20-34 part	1938-41 KGV - part set of 8v, Indian stamps ovpt BAHRAIN, wmk Mult Star. 3p to 2a, 3a.6p, 1r & 5r. Mostly UM, 3p & 9p lightly MM with hinge trace, 1r light gum toning. Cat. £100 {MH}	£50
2910	20-37	1938-41 set to 25r (way line cancel), very slight toning on 15r, which has the rare wmk upright, v.g.u. (16) Cat. £830 {U} US PH Plate 5	£289
2911	20-37	1938-41 set to 25r, the 2a, 3a and 3a6p in vertical pairs (these plus 4a all u.m. with light gum toning), 10r is also u.m., others m.m. (19) Cat. £1023 {MH} US PH Plate 5	£325
2912	20-37	1938-41 set to 25r, blunt corner perf on 2s, usual yellowed gum on high values, o/wise fine. (16) Cat. £1000 {MH} PH Plate 5	£432
2913	28	1938-41 KGV - 4a brown (mail train), mint with small h/r. Brownish gum. Minor discolouration in upper left of vignette. Cat. £190 {MH} US3 (image available online only)	£54
2914	30	1938-41 KGV - Mail Lorry - 8a slate-violet, Indian stamp ovpt BAHRAIN, wmk Mult Star. Very fine UM, couple of light creases do not affect appearance. A few nibbled perfs. Cat. £350 {UM} PH Plate 5	£180
2915	31	1938-41 KGV Stamps of India ovpt "Bahrain" - 12a Lake, f.u. with small h/r. (o/c S) Cat. £55 {U} US	£28
2916	31	1938-41 KGV Stamps of India ovpt "Bahrain" - 12a Lake, f.u. with small h/r. Cat. £55 {U}	£32
2917	31	1938-41 KGV Stamp of India 12a Lake f.u. with small h/r. (o/c N) Cat. £55 {U} US3	£21
2918	35	1938-41 KGV Stamps of India ovpt "Bahrain" - 10r Purple & Claret, f.u. with small h/r. (o/c NW) Cat. £75 {U}	£44
2919	36w	1938-41 KGV Stamps of India ovpt "Bahrain" - 15r Brown & Green Wmk Inverted, f.u. with small h/r. (o/c N) Cat. £95 {U} US (image available online only)	£50
2920	37	1938-41 KGV Stamps of India ovpt "Bahrain" - 25r Slate-Violet & Purple f.u. with small h/r. Cat. £120 {U} US (image available online only) ..	£64
2921	37	1938-41 KGV Stamp of India ovpt "Bahrain" - 25r Slate-Violet & Purple f.u. with small h/r. Cat. £120 {U} US2 (image available online only)	£56
2922		1938-51 Mint collection (53) including 1942-5 set, 1948-9 RSW set, 1950-1 set, mixed condition {CC} US3	£58
2923		1942-45 KGV issues on White background - SG39 - ½a Purple, SG40 - 9p Green, SG41 - 1a Carmine, SG44 - 2a Vermilion, SG46 - 3½a Bright Blue, SG47 - 4a Brown, SG49 - 8a Slate-Violet and SG50 - 12a Lake f.u. with small h/r. (8) Cat. £83 {U} US3	£33
2924		1942-45 KGV issues on White background - SG38 - 3p slate, SG42 - 1a.3p Bistre, SG43 - 1½a Dull Violet, SG45 - 3a Bright Violet and SG48 - 6a Turquoise-Green, mint small h/r. Very fresh bright colours. (5) Cat. £62 {MH} US3	£23
2925	38-50	1942-45 set to 12a, h/r, fresh m.m. (13) Cat. £140 {MH} US	£49
2926	38-50	1942-45 set to 12a, v.g.u. (13) Cat. £130 {U} US	£43
2927	38-50	1942-45 KGV - full set of 13v, 3p to 12a on white background. Mix of UM and lightly MM with hinge trace. Cat. £140 {MH} US	£62
2928	38-50	1942-45 KGV set to 12as very fine mint (13) Cat. £140 {MH} US	£62
2929	38-50	1942-45 KGV Stamps of India on White background ovpt "Bahrain" - set of 13 vals 3p to 12a, f.u. with small h/r. (13) Cat. £130 {U}	£78
2930	38-50	1942-45 KGV Stamps of India on white background ovpt "Bahrain" - set of 13 vals 3p to 12a f.u. with small h/r. Cat. £130 {U} US	£69

Lot No	Cat No	Description	Estimate	Lot No	Cat No	Description	Estimate
Bahrain - continued				Bahrain - continued			
2931	38-50	1942-45 KGVI - part set of 8v, Indian stamps (white background) ovpt BAHRAIN, wmk Mult Star. Mostly MM with h/r, 4v (1a, 1a.3p, 3a, 4a) UM. Cat. £140 {MH}	£70	2978		1973 Human Rights and National Day, 1999 National Day min sheet, fine u.m. Cat. £46 {UM} US3	£19
2932	38-50	1942-45 KGVI - full set of 13v, as laid out in Murray Payne catalogue (with SG cat value). Mounted (hinged) on part album page and colours/shades outlined. Fine to very fine used. Cat. £130 {U} US3	£54	2979	192-193	1973 25th Anniv of Declaration of Human Rights, set of 2v, 30f & 60f, fine used (30f with small paper undulation at top). Cat. £21 {U} US	£10
2933	38-50	1942-45 KGVI Stamps of India with White background vals 3p to 12a (Missing SG42 - 1a.3p), f.u. with small h/r. Cat. £105 {U} US2	£48	2980	203-204	1974 International Traffic Day - set of 2v, 30f & 60f, very fine used. Cat. £17 {U} US	£9
2934	38-50	1942-45 KGVI - complete set of 13v on white background, mint, light hinge trace. 3p small h/r, 6a, 8a & 12a gum creases. Cat. £140 {MH} US3	£51	2981	271-278	1980 Illustrated FDC for Falconry, fresh. Evidence of erased pencil markings at top left. Cat. £24 {C} US	£13
2935	51-60a	1942-45 KGVI - full set of 11v, as laid out in Murray Payne catalogue (with SG cat value). Mounted (hinged) on part album page and colours/shades outlined. Fine to very fine used. 2r on 2/6d has faint pink tinge at top centre. Cat. £95 {U} US3	£37	BARBADOS			
2936	38-50	1942-5 White background set(13) fine used. Cat. £130 {U} US3	£47	<i>For more lots, please see the GALLERY section at the front of the catalogue</i>			
2937	38-50	1942-5 KGVI ovpt set to 12a fine m.m. (13) Cat. £140 {MH} US3	£48	2982		Group of QV-GVI on a single A4 stock page m.m. in mixed condition. Incls. QV 1882 1/2d 1d 4d & 1/- heavy m.m. toned gum. 1906 Nelson 1/2d SG146. 1909 1/4d SG163 & 2d 166. 1935 SJ to 2 1/2d. GVI 1950 \$1.20 SG281. (17) {CC} US5	£17
2938	51-60a	1948 KGVI overprints on GB set mint/used. Cat. £100 {MX} US7	£17	2983		Large 'Badge of Colony' set to 3/- very fine mint(13) Cat. £60 {MH} US2	£19
2939	61-6	1948 RSW and Olympics, fine used. (6) Cat. £69 {U} US	£27	2984	126/169	Seal of Colony MCA wmk., mint values: 1/4d brown, 1/2d green, 1d red, 2d grey, 2 1/2d ultramarine, 6d dull & bright purple & 1/- black/green. Also Kingston Relief Fund opts on 2d, normal & inverted, plus 1906 Tercentenary 1d. All very fresh & fine(10) Cat. £158 {MH} US6	£42
2940	61-62	1948 GVI Silver wedding pair l.m.m. Cat. £32 {MH} US	£14	2985	7/83	1855 to 1875 small range on FG de Luxe leaves, poor margins on imperfs, noted incl. 1870-71 6d (2, one cds), fair to fine used. (28) Cat. £915 {U} US	£116
2941	61-62	1948 KGVI - RSW set of 2v, lightly MM, h/r. Cat. £33 {MH} US	£14	2986	7/9	1855-58 (1/2d) yellow-green (toned, poor margins) and (1d) pale blue, g.u. Cat. £185 {U} US6 (B)	£12
2942	61-62	1948 KGVI RSW set of 2 vals 2 1/2a on 2 1/2d and 15r on £1 (o/c NW), f.u. with small h/r. (2) Cat. £53 {U} US	£28	2987	11/12a	1858 6d pale rose-red and 1s black (thin), each with 4 small to good margins, v.g.u. Cat. £195 {U} US6	£22
2943	61-62	1948 KGVI - RSW set of 2v, lightly MM, remains of large hinge. Cat. £33 {MH}	£15	2988	13	1860 No wmk pin perf 14 1/2d yellow green used, very roughly separated, see photo to see how bad! Cat. £450 {U} US6 (image available online only)	£29
2944	61-62	1948 KGVI - RSW set of 2v, UM. Cat. £33 {UM}	£22	2989		1861-1935 Mint and used collection on Imperial leaves(96) including 1920-1 Victory set ex MCA 1d mint, also a few other countries, mixed condition {CC}	£54
2945		1948-49 Two f.u. sets - SG63-66 - 1948 Olympic Games set of 4 and SG67-70 - 75th Anniv of U.P.U. F.u. with small h/r. (8) Cat. £31 {U} US ..	£15	2990	20/35	1861-70 1/2d, 1d (2), 4d (3), 6d red (2), 6d orange-vermilion (2) and 1s (2), shades, good used. Cat. £420 {U} US5	£60
2946	51-60a	1948-49 set to 10r on 10s, slight soiling on 5r, o/wise v.g.u. (11) Cat. £95 {U} US	£30	2991	29	1861-70 No wmk 6d rose red unused with a little gum Cat. £375 {MH} US5 (image available online only)	£43
2947	51-60a	1948-49 set to 10r on 10s, m.m. (11) Cat. £100 {MH} US	£34	2992	31	1861-70 No wmk 6d bright orange vermilion mint, heavily mounted Cat. £160 {MH} US5	£21
2948	51-60a	1948-49 KGVI - full set of 11 surcharged values, 1/2a to 10r, 5r mint with hinge trace, remaining values, including 10r, UM. Cat. £100 {MH} US ..	£53	2993	48/63	1871 small Star (1d) and 6d, 1873 3d brown-purple, good used. Cat. £162 {U} US5	£20
2949	51-60a	1948-49 KGVI Stamps of GB ovpt 'Bahrain and surch in Annas or Rupees' set of 11 vals 1/2a on 1/2d to 10r on 10s, f.u. with small h/r. (11) Cat. £95 {U} US	£50	2994		1871-1935 Collection of mint and used issues hinged on 4 Simplex album pages and 2 stock cards. Mainly used included Britannia's, First Seal of Colony, Nelson Monument etc. Range between SG48 and SG243. Condition is good to average. (95) Cat. £350 {CC} US5	£92
2950	51-60a	1948-49 KGVI Stamps of GB ovpt "Bahrain and new value" - set of 11 vals 1/2a on 1/2d to 10r on 10s, f.u. with small h/r. (SG58 - 1r on 1s has small pencil annotation on back). (11) Cat. £95 {U}	£56	2995	63	1873 Small Star 3d brown purple fresh unused with a little gum, off centre Cat. £375 {MH} US5 (image available online only)	£48
2951	51-60a	1948-49 KGVI set to 10r on 10/- very fine mint(11) Cat. £100 {MH} US	£49	2996	63	1873 QV - 3d brown-purple, wmk Small Star, p14. Fine used, single ring SON pmk for 'Barbados/Ap 11/74'. Centered W, frame cut by perfs, perfs at right (top) sliced. Cat. £130 {U} US5	£20
2952	51-60a	1948-49 KGVI - full set of 11 surcharged values on stamps of GB, wmk KGVI Block Cypher. Mix of UM & lightly MM with hinge trace (1 1/2a & 3 top values). 5r has 2 vertical creases not apparent on face. Cat. £100 {MH}	£50	2997	72-82	1875-81 Britannia wmk Crown CC used range in mixed condition with some cds f.u. 1/2d green to 1/- mauve. Ideal for the specialist or further study. (31). Cat. £85 {U}	£20
2953	51-60a	1948-49 set to 10r on 10s, a few toned perfs on 1/2a and 3a, o/wise fine used. (11) Cat. £95 {U} US5	£27	2998	81	1875-81 CC sideways 1s purple perf 14 mint, light creasing, slightly stained on reverse Cat. £170 {MH} US5	£16
2954	61-79	1948-50 KGVI 1948 Silver Wedding to 1950 definitive set of 9 complete, all very fine mint(19) Cat. £154 {MH} US	£62	2999		1882 4d pale brown QV issue, a fine unmounted mint marginal strip of three. Gum is a little brown. (SG 98, Cat. £105) {UM} US5	£25
2955	51-60a	1948-9 Set(11) fine used, the 10R has smudged postmark Cat. £95 {U} US3	£35	3000		1882-1952 Mint and used collection on leaves(193) including 1892-1903 CA values to 2/6d black and orange mint, 1897-8 Jubilee set mint, 1905 CA set mint, 1909-10 MCA set mint, 1920-1 Victory set to 2s mint, 1925-8 Script set to 3s mint, 1935 Silver Jubilee set mint, 1938-47 set mint, 1950 set mint, mainly fine {CC} US2	£290
2956	60a	1948-9 10R on 10s ultramarine fine m.m. Cat. £95 {MH} US	£27	3001	89,etc	1882-6 CA set to 1s plus shades as listed used, also odd values to 1s mint, 1892 surcharge, mainly fine {MX} US5	£43
2957	71-77	1950 GVI colour change short set 1/2a orange- 2r, f.u. The 2r with a part rubber oval cancel. (7) Cat. £50 {U} US3	£17	3002	93,94	1882-6 CA 2 1/2d ultramarine, 2 1/2d dull blue mint, heavily mounted Cat. £260 {MH} US6	£33
2958	71-9	1950-5 Set(9) fine m.m. Cat. £110 {MH} US	£36	3003		1882-86 QV Definitive vals SG96 - 3d Reddish Purple, SG99 - 4d Deep Brown, SG102 - 1s Chestnut and SG104 - 1/2d on 4d Deep Brown, mint small h/r. (4) Cat. £61 {MH} US5	£17
2959	71-78	1950-55 KGVI Stamps of GB ovpt 'Bahrain and new value' vals 1/2a on 1/2d to 5r on 5s, mint small h/r. Fresh bright colours. (8) Cat. £85 {MH} US3 ..	£34	3004	100	1882-86 QV - 6d olive-black (1886), wmk Crown CA, p14. Mint, light hinge trace, black ink mark in portrait oval behind Queen's neck. Cat. £75 {MH} US4	£12
2960	71-79	1950-55 KGVI - full set of 9 surcharged values, 1/2a to 10r, lightly MM, h/r or hinge trace. 2r Type 1. Cat. £110 {MH} US	£49	3005	102	1882-86 QV - 1s chestnut, wmk Crown CA, p14. Mint, large part o.g. Cat. £29 {MH} US5 (B)	£8
2961	71-79	1950-55 KGVI Stamps of GB ovpt "Bahrain and new value" - set of 9 vals 1/2a on 1/2d to 10r on 10s, f.u. with small h/r. (SG58 - 1r on 1s has small pencil annotation on back). (11) Cat. £60 {U}	£36	3006	89	1882-86 QV - 1/2d dull green, wmk Crown CA, p14. Mint, very lightly mounted. Pencil manuscript on reverse. Cat. £38 {MH} US5 (B)	£11
2962	71-79	1950-55 KGVI Stamps of GB ovpt 'Bahrain and surch in Annas or Rupees' set of 9 vals 1/2a on 1/2d to 10r on 10s, f.u. with small h/r. (9) Cat. £60 {U} US	£32	3007	89/104	1882-86 QV CA wmk 1/2d dull green, 1d carmine, 3d(both), 4d brown, 1/- chestnut & 'Half Pence' on 4d. All very fine mint (7) Cat. £284 {MH} US6 (image available online only)	£55
2963	71-79	1950-55 KGVI - colour change - full set of 9 surcharged values on stamps of GB, wmk KGVI Block Cypher or KGVI Royal Cypher. Lightly MM, hinge trace, 10r on 10s UM. 2r is type 1, 2r & 10r both corner marginal examples. Cat. £110 {MH}	£55	3008	89/104	1882-86 QV mint range to 5/- with one of each value plus extra 4d shade & Half Penny on 4d. All very fine (10) Cat. £552 {MH} US2 PH Plate 5 ..	£166
2964	71-79	1950-55 KGVI Stamps of GB ovpt 'Bahrain' set of 9 vals 1/2a on 1/2d to 10r on 10s f.u. with small h/r. (9) Cat. £60 {U} US2	£28	3009	89-99	1882-86 QV Definitive vals 1/2d to 4d (Missing SG95 - 3d Deep Purple), f.u. with small h/r. (10) Cat. £61 {U} US5	£18
2965	71-9	1950-55 set to 10r on 10s (marginal u.m.), he 2r with '...AIN' raised, fine m. (9) Cat. £110 {MH} US (image available online only)	£44	3010	92	1882-86 QV - 1d carmine, wmk Crown CA, p14. Mint, part o.g. Cat. £65 {MH} US5	£15
2966	71-9	1950-55 set to 10r on 10s, fine used. (9) Cat. £60 {U} US	£25	3011	89/104	1882-92 QV 1/2d green, 3d (both shades) & Half Penny on 4d, all mint, plus 2 1/2d & 1/- both fresh unused. Fine group(6) Cat. £320 {MH} US5 (image available online only)	£43
2967	75	1950-55 KGVI Stamps of GB ovpt 'Bahrain' and surch with new value, 2 1/2a on 2 1/2d Pale Scarlet block of 4 f.u. Cat. £72 {U} US8 (B)	£12	3012	89-104	1882-92 QV Bun Head wmk Crown CA range in mixed condition mainly used ideal for study, 1/2d green/dull green x 12. 1d rose/carmine x 17. 2 1/2d ultra/deep blue x 14. 3d purple x 8 (3 m.m. & 1 d cds v.f.u.). 4d grey x 5. 4d brown x 15. 6d cds used x 1. 1/- chestnut x 2 one cds f.u. 5/- bistre cds used bottom left corner perf missing. 1/2d on 4d x 2 both m.m. (77). Cat. £580 {CC}	£100
2968	80/112	1952-54 set to 1r, 1955-60 set to 10r on 10r, 1957-59 sets (2) to 75np on 1s3d, m.m. (35) Cat. £89 {MH} US3	£23	3013		1885 4d grey (SG97) affixed to cover upside down, tied with Barbados 2 Mar 1885 cds & barred oval. Addressed to Philadelphia, with 22 Marc receiving on back. Very fine with light edge wear. {C}	£40
2969	80-9	1952-54 set to 1r on 1s6d, both mint and fine used. (20) Cat. £32 {X} US	£11				
2970		1952-57 QEII mint & used on two album pages. Tudor set of 10 m.m. (6d is Ewd wmk). Coronation set m.m. Castle HV's set of 3 f.u. Scouts set f.u. Ewd wmk set u.m. Currency change set of 11 m.m.(39) Cat. £80 {CC} US4	£24				
2971	80/138,L3	1952-64 A fine used collection on 3 album leaves, with QEII defins to 1r on 1/6, Coronation quartet, 1955 High value trio, 1957 Scouts, 1960 x 9 definitive values to 10r, 1964 set to 10r & 1 1/2a local pf 1953. Very clean lot (41) Cat. £98 {U}	£35				
2972	90-3	1953 Coronation, both u.m. and f.u. (8) Cat. £31 {X} US	£12				
2973	90-93	1953 QEII Coronation illustrated registered cover (cds illegible) with Air Mail label, addressed to Minkus Publications USA. {C} US	£13				
2974	97/L12	1956-57 (incl. both Types /shades plus 1960 light hinge on 10r) and 1964 defin sets, with 1953-61 Local Posts complete, u.m. (53) Cat. £160 {UM} US	£49				
2975	139-150	1966 Full set of 12v, 5f to 1d, UM. Cat. £60 {UM} US	£27				
2976	139-150	1966 Pictorial issue set of 12 vals 5f to 1d, super u.m. (12) Cat. £62 {UM} US3	£25				
2977	158-161	1968 Illustrated FDC for Inauguration of Isa New Town, clean & fresh. Cat. £20 {C} US	£11				

Lot No	Cat No	Description	Estimate
Barbados - continued			
3014	105-115	1892 Seal of Colony wmk Crown CA set (Excl 1/2d dull green) f.u., 1/4d small thin, 6d tone marks on back all the rest cds f.u. The 2/6d violet & green superb very fine used. (10). Cat. £375 {U} PH Plate 49	£250
3015		1892/1910 A fine used range on leaves with good Seal of Colony values to 1/- (1910), Nelson Centenary CC wmk set of 7 & MCA wmk 1/4d & 2d. A few duplicates. Nice clean lot (36) Cat. £350 {U} US5	£65
3016		1892-1903 Seal of Colony issue vals - SG105 - 1/4d Slate-Grey & Carmine, SG106 - 1/2d Dull Green, SG107 - 1d Carmine, SG110 - 5d Grey-Olive, SG112 - 8d Orange & Ultramarine and SG113 - 10d Dull Blue-Green & Carmine, mint small h/r. (6) Cat. £35 {MH} US5 (B)	£11
3017	105-115	1892-1903 Seal of Colony set to 2/6d(both), 8d unused, no gum, the rest very fine mint(11) Cat. £250 {MH} US2 (image available online only)	£75
3018	105-14	1892-1903 set to 2s6d blue-black and orange, fine used. Cat. £120 {U} US	£41
3019	105-14	1892-1903 set to 2s6d blue-black and orange, odd blemish, 5d without gum, m.m. (10) Cat. £120 {MH} US	£33
3020	105-14	1892-1903 set to 2s6d blue-black and orange (trimmed perfs at bottom left), 10d thin, the 6d is mint, v.g.u. Cat. £140 {U} US5	£20
3021	105-15	1892-1903 CA set to both 2/6d(11) fine m.m. Cat. £250 {MH} US6	£64
3022	105-15	1892-1903 Seal set to both 2/6d, fresh m.m. 2/6d blue-black and orange has toned area and gum crack 2/6d violet & green is l.m.m. (11) Cat. £250 {MH} US3	£68
3023		1892-1916 Mint and used collection on leaves(84) including 1902-03 CA set ex 2/6d violet and green mint, set to 10d used, 1897-8 Jubilee set used, 1905 MCA set ex 8d used, 1906 Nelson set used, the 6d is mint, Olive Blossom 1d mint, 1909-10 MCA set ex 1d mint, 1912-16 MCA set to 2s ex 6d used, odd small fault {CC} US5	£107
3024	109/264	1892-1935 A small used selection with 1892 2/2d, 5d, 8d & 10d, 1921 MCA wmk 3d & 4d, Script wmk set to 3/- & Silver Jubilee set of 4. Very clean lot (23) Cat. £465 {U} US8 (image available online only)	£59
3025	106-252	1892-1938 Small group of mint issues with 1/2d dull green u.m. block of with vertical gutter margin between SG106. 1916 1/4d, 1/2d, 1d bright carmine red & 2d m.m. SG181, 82, 83a & 84. 1925 1 1/2d orange m.m. SG231d. GVI 1/2d green u.m. block of 4 SG248. 1d scarlet perf 14 top left corner marginal block of 4 & a single u.m. SG249a. 1d blue-green lower marginal imprint strip of 4 perf 14 u.m. SG249c. 2d claret SG250c m.m. 2d carmine left marginal block of 4 perf 14 u.m. SG250e. 3d brown perf 14 m.m. SG252b. (8 singles 5 blocks). Cat. £155 {UM}	£75
3026	116-24	1897 Diamond Jubilee set 1/4d 1/2d 5d-10d m.m. with h/r, 1d l.m.m. crease, 2/6d l.m.m. & 2/6d l.m.m.(9). Cat. £300 {MH} PH Plate 5	£120
3027		1897-1898 Diamond Jubilee vals SG116 - 1/4d Grey & Carmine, SG117 - 1/2d Dull Green, SG119 - 2/2d - Ultramarine and SG122 - 8d Orange & Ultramarine, mint small h/r. (4) Cat. £64 {MH} US5	£18
3028		1897-1898 Diamond Jubilee vals SG116 - 1/4d Grey & Carmine, SG117 - 1/2d Dull Green, SG118 - 1d Rose, SG119 - 2/2d - Ultramarine, SG122 - 8d Orange & Ultramarine and SG123 - 10d Blue-Green & Carmine, f.u. with small h/r. (SG123 - 10d is soiled). (6) Cat. £85 {U} US5	£24
3029		1897-1952 Mint and used collection on leaves(216) including 1892 2/6d black and orange mint, 1906 Nelson 1s used, 1907 Nelson MCA 2/2d used, 1925-35 set plus shades mint, 1935 Silver Jubilee set mint, 1938-47 set mint, mainly fine {CC} US3	£130
3030	116,etc	1897-8 Jubilee set ex 1d mint(8), the 1d and 2/6d have light creasing Cat. £300 {MH} US5	£54
3031	116-24	1897-8 Jubilee set(9) mint, odd minor fault Cat. £300 {MH} US6	£47
3032	116-124	1897-98 Diamond Jubilee set to 2/6d m.m., 10d has light creases & repaired thin, fresh colours. (9) Cat. £300 {MH} US3	£71
3033	116-23	1897-98 Jubilee set to 10d, h/r, fresh, fine m.m. (8) Cat. £230 {MH} US6 (image available online only)	£42
3034	116-24	1897-98 Diamond Jubilee set to 2s6d, the 1/4d and 5d without gum, h/r, m.m. (9) Cat. £300 {MH} US (image available online only)	£89
3035	121	1897-98 QV - 6d mauve and carmine, wmk Crown CC, perf 14. Lightly MM, fresh colours. Cat. £48 {MH} US4	£14
3036	135,etc	1905 MCA set ex 2/2d mint(6), the 6d has a few tone spots on gum, others fine Cat. £250 {MH} US5	£54
3037	135/44	1905 1/4d, 1/2d, 2/2d (2 shades, gum bends), 6d and 2s6d, fresh, fine m.m. Cat. £230 {MH} US5 (image available online only)	£46
3038	135/44	1905 1/4d, 1/2d, 1d, 2/2d, 8d and 2s6d, m.m. (5) Cat. £230 {MH} US6 (image available online only)	£40
3039	135-44	1905 MCA set(7) fresh m.m. Cat. £250 {MH} US	£134
3040	135-44	1905 Seal of Colony wmk MCA set very fine used. (with an extra 1/4d m.m. & 1/2d v.f.u.) (9). Cat. £275 {U} PH Plate 5	£180
3041	135-44	1905 definitive set of 7. The 8d with some gum disturbance, the 1/2d 1d & 2/6d with dealer marks on back. m.m. (7) Cat. £250 {MH} US5 (image available online only)	£65
3042	135-44	1905 MCA set(7) mint, the 1d and 6d have light creases Cat. £250 {MH} US6	£47
3043	135-44	1905 Colony Seal set to 2/6d (missing 1d), fresh m.m. minor imperfections. (6) Cat. £218 {MH} US3	£52
3044	136/9	1905 1/2d and 2/2d, m.m. Cat. £68 {MH}	£28
3045	137/144	1905 MCA wmk 1d, 2/2d & 2/6 all v.fine mint Cat. £135 {MH} US5 (image available online only)	£32
3046	136,9,63,6-9	1905-9 Seal of Colony wmk MCA 1/2d green, & 2/2d blue both very fine l.m.m. Colour change (excl 1d) set m.m. 6d with large paper adhesion. (6) Cat. £140 {MH}	£60
3047	136-9,163-9	1905-9 Seal of Colony wmk MCA 1/2d green, 1d carmine & 2/2d blue each very fine l.m.m. Colour change set very fine l.m.m. (8). Cat. £190 {MH}	£100
3048	145 - 151	1906 KEVII - Nelson Centenary. Full set of 7v, good used, h/r. 1d with paper adherence and some values o/c. Cat. £75 {U} US5	£17
3049	145/62	1906 and 1907 Nelson sets, mixed mint (4) and used (6). (10) Cat. £128 {X} US5	£25
3050	145-150	1906 KEVII - Nelson Centenary, full set of 7v, wmk Crown CC, MM. Super fresh colours. Cat. £75 {MH} US4	£20
3051	145-151	1906 KEVII - Nelson Centenary. Full set of 7v, fine used, h/r. Some paper undulation around hinged area. Cat. £75 {U} US3	£29
3052	145-151	1906 Nelson Centenary issue vals 1/4d to 1s (Missing SG149 - 2/2d), mint small h/r. (6) Cat. £87 {MH} US5	£26
3053	145-51	1906 Nelson CC set mint(7), the 2/2d has toned gum Cat. £75 {MH} US	£36

Lot No	Cat No	Description	Estimate
Barbados - continued			
3054	145-51	1906 Nelson set wmk Crown CC cds used, some with paper adhesion on back (they need a soak)(7). Cat. £75 {U}	£38
3055	145-51	1906 Nelson set(7) fine used, the 2/2d has a light crease Cat. £75 {U} US4	£25
3056	145-51	1906 Nelson CC Specimen set mint(7), some with stained gum Cat. £160 {S} US5	£21
3057	145-62	1906 Nelson, Tercentenary, 1907 Relief Fund and 1907 Nelson, h/r, m.m. (12) Cat. £150 {MH}	£70
3058	150/68	1906 Nelson 6d (corner creasing), 1909-10 Mult Crown 2d and 6d, v.g.u. Cat. £104 {U} US	£31
3059	152	1906 Olive Blossom 1d fresh m.m. Cat. £19 {MH} US	£9
3060	153e	1906 Kingston Relief 1d without stop on 2d slate and orange mint, tone spot on gum Cat. £70 {MH} US5	£13
3061	145-162	1906-07 Nelson Centenary sets (both watermarks) plus 1d Tercentenary & 1d on 2d Kingston Relief Fund. All very fine mint Cat. £148 {MH} US2	£50
3062	152-62	1906-7 Tercentenary 1d well centred m.m. Relief Fund ovpt upright & inv both l.m.m. Nelson wmk MCA set l.m.m. (6). Cat. £75 {MH}	£38
3063	153e var	1907 KEVII - 1d on 2d surcharged value, Kingston Relief Fund. Variety 'no stop after 1d', in horizontal pair with normal. Mint, part o.g. Cat. £70 {MH} US4	£20
3064	158-69	1907-10 Nelson Centenary set, 1909-10 Colony Seal set to 1s plus extra farthing, fresh m.m. or u.m. (11) Cat. £132 {MH} US3	£36
3065	163 - 168	1909-10 QV - set of 4v, 1/4d to 6d, mint, lightly mounted to large part o.g. 1d gum toned and not included in estimate. Cat. £88 {MH} US5	£13
3066	163-9	1909-10 MCA set plus 1/2d green shade(6) fine mint Cat. £120 {MH} US	£53
3067	163-9	1909-10 set to 1s, fine m.m. (5) Cat. £90 {MH}	£49
3068	163-9	1909-10 MCA set mint(7) includes the 1/2d green, 2/2d blue shades previously listed as SG 164, SG 167, the 2d has a light crease Cat. £158 {MH} US6	£37
3069	170-80	1912 GV set incl 1d scarlet shade SG172a, fine m.m. (12) Cat. £270 {MH} PH Plate 5	£140
3070	179	1912 GV 2/- purple & blue wmk MCA full parcel post cds fine used. Cat. £70 {U}	£40
3071	170-180	1912-16 KGV - full set of 11v, plus shades of 1/4d & 1d, wmk Mult Crown CA. Mounted (hinged) on part album page, fine to very fine used. 3s has paper undulation around hinged area. Cat. £280 {U} US3 (image available online only)	£112
3072	170-80	1912-16 MCA set m.m.(11), the 6d has small faults, the others are fine Cat. £225 {MH} US	£116
3073	170-86	1912-16 set to 3s, h/r, m.m. (11) Cat. £225 {MH} PH Plate 6	£130
3074	173/8	1912-16 2d to 1s, ex. 2/2d, v.g.u. (5) Cat. £107 {U} US	£37
3075	170-178	1912-1916 KGV Pictorial issues - vals 1/4d to 1s (Missing SG171 - 1/2d Green), mint small h/r. (8) Cat. £60 {MH} US5	£17
3076	181/200	1916-19 set to 3s (ex. 2d), incl. shades and 1/4d wmk inverted, a few are used, 1917-18 War Tax 1d (both) and 1918-20 4d and 3s, m.m. (21) Cat. £275 {MH} US6	£47
3077	181-190	1916-19 KGV - set of 16 stamps, fine to very fine used, mounted (hinged) on album pages where colours/shades are outlined. 1/4d x3, 1/2d x3, 1d x4, 2d, 2/2d, 3d, 6d x2, 2s. Cat. £105 {U} US3	£44
3078	181-200	1916-19 set to 3s, incl. shades of 4d, 1/2d and 1d, 1917 War Tax, 1918-20 4d and 2s, fine m.m. (17) Cat. £195 {MH}	£92
3079	181-91	1916-19 MCA set fresh mint(11), the 4d has a light crease Cat. £150 {MH} US	£80
3080	182-90	1916-19 1/2d to 2s, good used. (9) Cat. £100 {U} US	£28
3081	184	1916-19 KGV - 2d grey, wmk Mult Crown CA, p14. Fine used. Cat. £42 {U} US5 (B)	£10
3082	181-189	1916-1919 Large seal of the colony issue vals 1/4d to 1s plus SG181b - 1/4d Sepia-Brown, mint small h/r. (SG184 - 2d Grey has a small tone patch on back). (10) Cat. £80 {MH} US5	£23
3083	181-200	1916-20 GV large format Seal of Colony design complete set with extras, 1/4d x 6 with shades & 1 with wmk inv. 1/2d green x 6 with shades. 1d x 4 with shades. 2/2d both shades. Fine m.m. (except 1 1d with small tone spot, 4d heavy m.m. & 1/- toned). War Tax ovpt x 3 one on bluish paper m.m. 1918 colour change pair 4d black & red & 3/- green & deep violet both fine m.m. (30). Cat. £250 {MH} PH Plate 6	£140
3084		1916-52 Mint and used collection on leaves(225) including 1916-19 MCA set mint, the 3s has a light crease, 1920-1 Victory set mint, 1921-4 set mint, 1925-35 Script set used, 1935 Silver Jubilee set mint, 1939 Tercent set used, 1948 RSW set used, 1950 set to £2.40 mint and used, mainly fine {CC} US5	£134
3085	197-212	1917 WAR TAX 1d, 1918-20 4d and 2s, 1920-21 Victory set (3s off-centre), fresh, fine m.m. Cat. £186 {MH} US5 (image available online only)	£38
3086	197-228	1917-24 War Tax ovpt pair, 1918-20 large Seal pair, 1921-24 small Seal set of 12 to 3s plus 1d shade, fresh Mint minor imperfections. (17) Cat. £155 {MH} US3	£48
3087	181-91,99	1918-20 MCA set plus shades and 4d black and red, 3s green and violet(24) fresh m.m. Cat. £339 {MH} US6	£80
3088	199,200	1918-20 MCA 4d black and red, 3s green and violet fresh m.m. Cat. £35 {MH} US	£18
3089	201-11	1920 Victory part set of 10 (excl the 1/-) m.m. with h/r on most values & lightly toned gum. (10) Cat. £130 {MH} US5	£22
3090	201-12	1920 Victory set (both 1d values), very fine & fresh, superb colours l.m.m (12). Cat. £150 {MH} PH Plate 6	£85
3091	204-8	1920 Victory 2d to 6d, good used. (5) Cat. £89 {U} US	£27
3092	209-10	1920 Victory 1/- black & bright green centred NW cds used, slight paper wrinkle. 2/- black & brown centred S very fine cds used. Cat. £130 {U} PH Plate 6	£75
3093	201-12	1920-1 Victory set mint(12), the 1s has a thin, 3s is creased Cat. £150 {MH} US	£53
3094	201 - 212	1920-21 KGV - Victory set (12), 1/4d to 3s wmk Mult Crown CA & 1d Mult Script CA. Nice mint set, some o/c. Large hinge trace (large part o.g.) on most values. Cat. £150 {MH} US6	£31
3095	201-12	1920-21 Victory set, fresh m.m. (12) Cat. £150 {MH} PH Plate 6	£81
3096	201-12	1920-21 Victory set ex MCA 1d(11) very fine used Cat. £275 {U} US4 ..	£95
3097	201-12	1920-21 Victory set(11) fresh mint, the 2s has small faults Cat. £150 {MH} US6	£29

Lot No	Cat No	Description	Estimate	Lot No	Cat No	Description	Estimate
Barbados - continued				Barbados - continued			
3098	201-207	1920-21 Victory issues vals 1/4d to 4d (Missing SG204 - 2d Black & Grey), f.u. (6) Cat. £44 {U} US5	£13	3136	248-256a	1938-47 Badge of Colony set of 16 vals 1/2d to 5s, f.u. with small h/r. (16) Cat. £23 {U} US	£12
3099	201-210	1920-21 Victory: used values 1/2d to 2/-, very fine (10) Cat. £205 {U} US2 (image available online only)	£58	3137	248-256a	1938-47 KGV1 - part set of 14v, 1/2d to 5s, missing 1/2d green & 1d scarlet from full set of perf 13 1/2 x 13. Wmk Mult Script CA. Lightly MM with hinge trace. Cat. £40 {MH}	£20
3100	201-212	1920-21 KGV - Victory. Full set of 12v, 1/4d to 3s wmk Mult Crown CA & 1d wmk Mult Script CA. Lightly MM, some h/r (1s lightly toned). Cat. £150 {MH} US	£62	3138	248-256a	1938-47 KGV1 - full set of 16v, 1/2d to 2/6d, lightly MM, h/r. Cat. £50 {MH} US2	£19
3101	201-212	1920-21 KGV - Victory set, complete, plus additional shades of 1/4d, 1/2d & 6d. Very fine used, mounted (hinged) on album pages where colours / shades are outlined. Cat. £300 {U} US3	£133	3139	248-56	1938-47 KGV1 Definitives set plus extra perfs and shades m.m. Cat. £66.5 {MH} US	£27
3102	240/282	1920-50 A KGV1 mint collection on leaves from 1938-47 set to 5/-, 1939 Tercentenary set, 1947 One Penny on 2d, 1950 set to \$2.40 & 1952 Stamp Centenary set. A lovely clean lot (38) Cat. £127 {MH} US2	£38	3140	248-56a	1938-47 GVI definitive set with perf changes & some duplicates, perf 13 1/2 x 13 (excl 1d scarlet SG249), 2x 2d claret, 2x 2d carmine, both shades of 2 1/2d, 2x 4d & both shades of 1/- . Perf 14 with 1/2d green SG248b, 1d scarlet x 2, 1d green, 1 1/2d orange, 2d carmine, 3d & 4d x 2 each. Generally fine m.m. some with small h/r. (30) Cat. £175 {MH}	£75
3103	213-28	1921 Seal of Colony small format set, wmk MCA 3d 4d & 1/-, wmk script to 3/- with 1d shade SG220b, fine m.m. (13). Cat. £100 {MH}	£50	3141	248-56a	1938-47 KGV1 Definitives set m.m. Cat. £50 {MH} US	£22
3104	213 - 228	1921-24 KGV - set of 11v, 3d, 4d & 1s wmk Mult Crown CA, and 1/4d to 3s wmk Mult Script CA (missing 1s), 2d has gum crease. LMM to large part o.g. Cat. £45 {MH} US5	£13	3142	248-56a	1938-47 set to 5s, incl. all perfs and shades, incl. 1d scarlet perf 13 1/2 x 13 (toned gum, hinged), most are fine u.m. Cat. £430 {MH} PH Plate 6	£194
3105	213/35	1921-24 Mult Crown set to 1s, Mult Script 2 1/2d and 6d, good used. (5) Cat. £84 {U} US	£27	3143	249bc-253d	1938-47 KGV1 - part set of 6v, 1d to 4d perf 14, missing 1/2d green from full set of p14 values, wmk Mult Script CA. Lightly MM, hinge trace, couple of toned gum perfs on 1d. Cat. £33 {MH}	£16
3106	213-28	1921-24 set to 3s, incl. 1d shade, h/r, fresh m.m. (13) Cat. £109 {MH} ..	£52	3144	253b var	1938-47 KGV1 - 4d black with variety 'Curved line at top right'. Mint with very light hinge trace and centred slightly to N. A few nibbled perfs at bottom, left. Cat. £140 {MH} PH Plate 6	£85
3107	213-28	1921-4 Set(12) fine m.m. Cat. £100 {MH} US	£53	3145	131b/160	1938-51 KGV1 mint collection on two album leaves with 1943 Seal of Colony 2/- & 3/-, 1938 4d, 6d & 8d plus a range of KGV1 definitives to £1 each identified by date of issue. Lovely fresh & valuable collection (29) Cat. £420 {MH} US5	£107
3108	238a	1925 Postage & Revenue 2/6d carmine on blue wmk MCA small part cancel f.u. Cat. £65 {U}	£38	3146	240-88	1939-52 KGV & KGV1 Mint sets incl 1935 SJ, 1939 Tercentenary, 1947 1d on 2d block of 6, 1948 RSW, 1950 Pictorial, 1952 Stamp Centenary, fresh m.m. or u.m. (39) Cat. £146 {MH} US3	£35
3109	229-239	1925-35 KGV - full set of 13v, plus shades of 2 1/2d & 3d, mint, large part o.g., light hinge trace. Cat. £90 {MH} US	£36	3147	264ed	1947 1d on 2d carmine horiz joined pair perf 13 1/2 x 13, one showing the listed flaw "Broken E" mounted across top centre with some h/r otherwise very fine. Cat. £140 {MH} PH Plate 6	£85
3110	229-239	1925-35 KGV - basic set of 13v to 3s, wmk Mult Script CA, includes shades and perf variations (ex 1s p13x12) - total of 30 stamps. Mounted (hinged) on album pages and colours/shades outlined. Fine to very fine used. Cat. £150 {U} US3	£61	3148	D3	1947 Postage due 3d key value m.m. Cat. £20 {MH} US	£11
3111	229-39	1925-35 Script set mint(13), the 3s has a light crease Cat. £60 {MH} US	£22	3149	265-266	1948 KGV1 - RSW ser of 2v, UM. Cat. £18 {UM}	£12
3112	229-39	1925-35 set to 3s, incl. 3d and 1s shades, v.g.u. Cat. £119 {U} US	£40	3150	271 - 282	1950 KGV1 - Pictorial Issue. Fine used set, h/r, circular postmarks, except for 3c with slogan pmk. Cat. £75 {U} US5	£19
3113	229-39	1925-35 set to 3s, incl. 2 1/2d, 3d and 2s shades, h/r, m.m. (16) Cat. £100 {MH}	£59	3151	271 - 282	1950 KGV1 - Pictorial Issue. Full set of 12v, lightly MM. Cat. £55 {MH} US5	£14
3114	229-44	1925-35 GV Postage & revenue set mint with some extras, 1/2d x 3, 1 1/2d orange both perfs, 2 1/2d x 3, 3d both shades, 1/- both with bright green x 2, 2 1/2d & 3d used. SG240 m.m. & Jubilee set m.m. (28) Cat. £120 {MX}	£45	3152	271-282	1950 KGV1 - full set of 12v, 1c to \$2.40, lightly MM, some with light h/r. Cat. £55 {MH} US	£27
3115	237/44	1925-35 1s, 2s and 3s, 1935 Silver Jubilee (ex. 1d), v.g.u. (6) Cat. £88 {U} US	£28	3153	271-282	1950 KGV1 Pictorial issue set of 12 vals 1c to \$2.40 f.u. with small h/r. (SG281 - \$1.20 has heavy pmk) (12) Cat. £75 {U} US	£31
3116	240/61	1927 and 1939 Tercentenary, 1935 SJ, fine m.m. (10) Cat. £51 {MH}	£26	3154	271-282	1950 KGV1 Pictorial set of 12 vals 1c to \$2.40, f.u. with small h/r. (SG273 - 3c, SG278 - 24c and SG280 - 60c all have various amounts of toned perfs). (12) Cat. £75 {U}	£32
3117	D3	1934-47 Postage Due issue 3d Carmine f.u. with small h/r. Cat. £25 {PD} US3	£10	3155	271-282	1950 KGV1 - Island Scenes - full set of 12v, 1c to \$2.40, lightly MM, small h/r. Cat. £55 {MH} US	£24
3118	D1-10	1934-74 Postage Dues very fine & fresh u.m. unless stated. 1934-47 set of 3 ordinary paper. 1950 ord paper set of 3 & 1c only chalky paper. 1965 set of 3. 1974 2c & 6c wmk s/ways. 6d SGD9 cds used. (13). Cat. £70 {UM}	£40	3156	271-282	1950 KGV1 - full set of 12v, 1c to \$2.40, wmk Mult Script CA. Mix of UM and lightly MM with small h/r. Cat. £55 {MH}	£28
3119	D1-19	1934-85 Postage Dues Mint, incl 1934-47 3d, 1950-53 set (2), then u.m. 1974 (Feb) 6c, (Dec) 2c & 6c, 1976-85 set both perfs. (23) Cat. £75 {CC} US3	£23	3157	271-282	1950 KGV1 - full set of 12v, mounted (hinged) on part album page, fine to very fine used. Cat. £75 {U} US3	£32
3120	241-244	1935 KGV - Silver Jubilee set of 4v, mint, h/r, large part o.g. Cat. £32 {MH} US	£13	3158	271-282	1950 KGV1 Pictorial issue set of 12 vals 1c to \$2.40 f.u. with small h/r. (12) Cat. £75 {U} US2	£34
3121	241-244	1935 KGV - Silver Jubilee set of 4v, fine used, h/r. Cat. £45 {U} US3	£18	3159	271-82	1950 set to \$2.40, v.g.u. (12) Cat. £75 {U} US	£23
3122	241-4	1935 Silver Jubilee, very fine used. (4) Cat. £45 {U} US4	£17	3160	271-82	1950 GVI definitive set m.m. with h/r. (12) Cat. £55 {MH}	£20
3123	241-4	1935 Silver Jubilee set fresh m.m. Cat. £32 {MH} US	£14	3161	271-82	1950 GVI definitive set m.m. with some h/r. (12) Cat. £55 {MH} US3	£19
3124	244	1935 KGV Silver Jubilee 1s Slate & Purple mint small h/r. Cat. £25 {MH} US5 (B)	£8	3162	271-82	1950 set to \$2.40 (vertical crease), v.g.u. (12) Cat. £75 {U} US6 (B)	£11
3125	245-308	1937 to 1961 Harbour issues complete (ex. 1953-61 \$2.40), incl. extra defin shades and perfs, plus 1950 P. Due set on ordinary paper, fresh m.m. (87) Cat. £280 {MH} US5	£54	3163	271-82	1950 KGV1 Definitives set m.m. Cat. £55 {MH} US2	£22
3126	245-88	1937 to 1952 issues complete, incl. 1938 1d green and both perfs and 1s both shades, a few with slight glassine adherence, m.m. Housed in FG De Luxe gold blocked hingeless leaves. Cat. £177 {MH} US	£53	3164	271-82	1950 KGV1 Definitives set u.m. Cat. £55 {UM} US2	£25
3127		1937-1952 Small collection of KGV1 issues mix of mint and used hinged on 3 Simplex album pages and a stock card. Range between SG245 and SG288. (54) Cat. £141 {CC} US5	£41	3165	280-2	1950 KGV1 high values f.u. 60c to \$2.40 (3) Cat. £61 {U} US3	£21
3128	245-270	1937-49 KGV1 Coronation to UPU complete mint (only 1 perf of One Penny on 2d), includes Badge of Colony to 5/- & RSW par. Very fine(33) Cat. £97 {MH} US	£40	3166	271-288	1950-52 KGV1 definitive set to \$2.40, plus BWI College pair & stamp centenary set of 4. All very fine mint (18) Cat. £60 {MH} US	£27
3129	245-88	1937-52 GVI period commem issues with 1937 Coronation, 1939 Gen Ass. (toned gum & thin on 3d). 1946 Victory. 1947 1d on 2d. 1948 SW pair. 1949 UPU, 1951 College & 1952 Stamp Cent. All m.m. (23) Cat. £47 {MH}	£16	3167	D4-D6a	1950-53 KGV1 - Postage Due sets - 1c, 2c & 6c on ordinary paper and on chalk-surfaced paper (left marginal copies). All UM apart from 6c on ordinary paper. Cat. £34 {PD}	£20
3130	245-88	1937-52 Fine used collection on 'Crown' leaves, complete as per the leaves. Cat. £204 {U} US3	£50	3168	289-301	1953 QEII definitive set m.m. with some h/r (13). Cat. £75 {MH}	£35
3131	248 - 256a	1938 - 1947 KGV1 - Badge of the Colony. 16v p13 1/2 x 13, set complete except for 1d scarlet plus additional 1/- shade. Also 7v p14, 1/2d (yellowish crackled gum), 1d scarlet, and blue-green, 1 1/2d, 2d, 3d & 4d. All mint, mostly large part o.g. Some o/c and few short perfs, o/w fine. Cat. £165 {MH} US6	£29	3169	289-341	1953 set to 1966 Royal Visit issues complete (ex. Coronation), plus P. Dues 1950-53 chalky paper and 1965-68 sets, fresh m.m. All on FG De Luxe hingeless leaves. Cat. £130 {MH} US	£40
3132		1938-1947 Seal of Colony issues in Hawid strip hinged on a Simplex album page, vals 1/2d to 5s. SG Nos. 248, 248c, 249a, 249b, 249c, 250, 250b, 250d, 250e, 251, 252, 252b, 252c, 253, 253d, 254, 254a, 255, 255a, 256 and 256a, u.m. and mint small h/r mix. (256d and 5s u.m.). (21) Cat. £85 {MH} US5	£25	3170	302-355a	1953 Coronation to 1966 definitives (never hinged) issues complete, incl. 25c wmk variety and shade plus 35c shade, fine mint. (59) Cat. £135 {MH} US6	£23
3133	248-256a	1938-47 KGV1 - 'Seal of Colony' - full set of 16v, 1/2d to 5s, wmk MSCA. Lightly MM, some with small h/r. Cat. £50 {MH} US	£25	3171		1953-1981 Small collection of QEII issues mix of mint and used hinged on 15 Simplex album pages and a stock card. Range between SG289 and SG684. (210) Cat. £242 {CC} US5	£72
3134	248-256a	1938-47 KGV1 - full set of 16v, 1/2d to 5s, basic set, lightly MM, hinge trace. 1/2d green, 1d scarlet & 2 1/2d with light gum toning. Cat. £50 {MH} US	£22	3172	289-301	1953-61 QEII - full set of 13v, 1c to \$2.40, lightly MM, h/r. Cat. £75 {MH} US	£27
3135	248-256a	1938-47 Badge of Colony set of 16 vals 1/2d to 5s and SG248b - 1/2d Perf 14, SG249 - 1d Scarlet Perf 13 1/2 x 13, SG249b - 1d Blue-Green Perf 13 1/2 x 13, SG250b - 1 1/2d Perf 14, SG250e - 2d Carmine Perf 14, SG251b - 2 1/2d Blue, SG252 - 3d Brown Perf 13 1/2 x 13, SG253d - 4d Perf 14, SG255 - 1s Olive-Green plus SG264 - 1d on 2d Carmine P14 and SG264e - 1d on 2d Carmine Perf 13 1/2 x 13 f.u. hinged on 2 Simplex album pages. (27) Cat. £79 {U}	£46	3173	289-301	1953-61 QEII - Island Scenes - full set of 13v, 1c to \$2.40, mainly UM (24c, 48c, 60c, \$1.20 lightly MM with hinge trace). Cat. £75 {MH} US ..	£32
				3174	289-301	1953-61 set to \$2.40, incl. all listed shades (one 12c is fine used), fine m.m. (17) Cat. £165 {MH} US6	£26
				3175	289-01 312-9	1953-64 QEII pictorial set with some shades & duplicates l.m.m. with both 60c shades & top two values u.m. 1964 issues wmk change set of 8 l.m.m. (36). Cat. £150 {MH}	£80
				3176		1953-72 QEII - almost complete for the period, from Coronation to Cable Link in 1972. Mint (in mounts) from 1965, sets prior to this are mostly mixed mint and used. Also includes both definitive sets for 1970 (full set of chalk surfaced paper and glazed paper less \$5). Total of 153 values (no MS). Cat. £120 {MX} US4	£29
				3177	302-650	1953-79 Collection neatly presented & written up on stock pages entirely m.m. or u.m. Pre Independence commem sets & 1965 Marine Life set m.m. Independence onwards largely complete missing some mini sheets. 1970 definitives with inv wmk. 1974 Orchids complete & inv wmk. 1979 Birds with inv wmk. Generally very fine clean lot. (329 + 4MS). Cat. £200 {CC}	£85
				3178	322-355a	1965-66 Marine Life set wmk upright very fine used set. 1966 set wmk s/ ways v.f.u. set. (29). Cat. £42 {U}	£24

Lot No	Cat No	Description	Estimate
Barbados - continued			
3179	322-355a	1965-66 Marine Life set wmk upright very fine u.m. each as right marginal. 6c wmk inv m.m. 1966 set wmk s/ways 4c, 50c \$2.50 & \$5 l.m.m. rest u.m. (35c is wmk upright SG332). (30). Cat. £50 {MH} US	£20
3180	342-55a	1966-69 Wmk. Sideways Sea Life set u.m. Cat. £42 {UM} US	£21
3181		1979-85 Revenue issues Arms of Barbados design. \$25 corner marginal, \$50, \$100 top marginal & \$250 bottom corner marginal very fine u.m. Barefoot 74-77. (4). {R}	£35
3182		1980-2000 Small collection of QEII issues mix of mint and used hinged on 15 Simplex album pages. Range between SG653 and SG1172. (120) Cat. £167 {CC} US5	£44
3183	651-MS889	1980-89 Collection neatly presented & written up on stock pages entirely m.m. or u.m. Virtually complete for period missing just some mini sheets. Incls: Marine Life without imprint date & with 1986 1987 & 1988 dates. Some wmk varieties. (260 + 11MS). Cat. £275 {CC}	£100
3184		1983-2005 BUTTERFLIES – themed collection for 1983 (in blocks of 4), 1984 (Christmas 75c used), 1991 & 2005 and contains 25 stamps and 2 MS. The collection is presented in mounts on album pages, and appears to be UM apart from 1 used stamp. All in clean, fresh condition. Cat. £53 {CC} US2	£29
3185	921-1061	1989-95 Collection neatly presented & written up on stock pages entirely m.m. or u.m. Complete for period (basic listing). Incls: 1989 Wild Flowers set with extras m.m. imprint dates etc. 1994 Ships set & imprint date changes. (184 + 6MS). Cat. £325 {CC}	£130
3186	1062-MS1265	1995-2005 Collection neatly presented & written up on stock pages entirely m.m. or u.m. Complete for period (basic listing). Incls: 1997 Clinton sheetlet. 1994 Ships but with 1997 imprint date. 2001 Sea Life sheetlet. All mini sheets. (208 + 17 MS). Cat. £350 {CC}	£160
3187	1266-MS1430	2005-14 Collection neatly presented & written up on stock pages entirely u.m. Complete for period (basic listing). Incls: 2005 Trees with imprint date changes. 2006 Tiger Fish sheetlet. 2011 definitives. 2 2014 FDC's Gardens of Barbados. All mini sheets. (163 + 10MS). Cat. £350 {CC}	£160
3188	1431-	2015-21 Collection neatly presented & written up on stock pages entirely u.m. Assume complete as some correspondence from the Barbados Phil. Bureau stating no stamps were issued in 2020. Incls: 2015 Windmills. 2016 Landships, Builders of Barbados, Independence Annivs. Centenarians. 2017 Motor Sports, Energy. 2018 Royal Wedding, CW Society. 2019 Chattel Houses, Antique Furniture. 2021 Synagogue Restoration. With mini sheets. 1976 Postage Due sets x 2 (89 + 6MS) {CC}	£60
BASUTOLAND			
3189		GVI-QEII group u.m. m.m. & used. Incls GVI Coronation Victory Royal Visit & UPU u.m. & f.u. (Coronation m.m.). GVI 1d 4d & 2/6d f.u. on piece with Maseru cds cancel. 1959 National Council set m.m. & f.u. 1961 surch 8 values f.u. incl R1 SG68. Decimal currency wmk change set of 5 l.m.m. Churchill set m.m. & QEII Dues. (87). Cat. £100 {CC} US	£36
3190	1-10	1933 Set to 10s(10) fresh m.m. Cat. £325 {MH} US PH Plate 6	£169
3191	1-10	1933 set to 10s, the 2s6d and 5s values never hinged, fine mint. (10) Cat. £325 {MH} PH Plate 6	£216
3192	1/14,D1-2	1933-35 KGV to 2/6 mainly vfu (1/- mint, 2/6 superb used), Silver Jubilee mint & postage dues 1d & 2d, fine used. Very clean lot(14) Cat. £135 {MX} US2	£41
3193		1933-48 Mint collection on leaves(37) including 1933 set to 2/6d, 1935 Silver Jubilee set, 1938 set, RSW set, mainly fine Cat. £262 {CC} US2	£67
3194		1935 to 1959 small coll on leaves, incl. 1938 2s6d and 5s, 1948 RSW, 1954 set to 5s, 1961 and 1961-63 sets to 50c, plus P. Dues, fresh, fine m.m. (72) Cat. £310 {MH} US5	£60
3195	11/28	1935 Silver Jubilee, 1938 set to 10s (top values never hinged), fresh, fine mint. (15) Cat. £144 {MH}	£76
3196	11-14	1935 Silver Jubilee, some blue crayon on reverse, o/wise fine used. (4) Cat. £21 {U} US	£7
3197	13g var	1935 KGV - Silver Jubilee, 3d brown and deep blue with variety 'dot to left of chapel'. Mint with remainder of small hinge. Cat. £375 {MH} US3 PH Plate 6	£144
3198	15/41	1937-49 KGV Commems complete includes RSW pair, v.fine mint(16) Cat. £59 {MH} US	£22
3199	18-26	1938 KGV - set of 9v to 2/6d, lightly MM, hinge remnants, heavy on 2d. Cat. £37 {MH} US2	£15
3200	18-28	1938 KGV - full set of 11v, 1/2d to 10s, wmk MSCA. Lightly MM, small h/r or hinge trace. Cat. £130 {MH} US	£62
3201	18-28	1938 GVI definitive set m.m. (2d crease). (11). Cat. £130 {MH} US	£44
3202	18-28	1938 KGV - full set of 11v, wmk MSCA, UM. 10s light overall gum toning. Cat. £130 {UM} US	£53
3203	18-28	1938 KGV Pictorial issue set of 11 vals 1/2d to 10s, f.u. with small h/r. (SG20 - 1 1/2 d has 1 p/p at top) (11) Cat. £48 {U} US	£25
3204	18-28	1938 KGV set to 10/- very fine mint(11) Cat. £130 {MH} US	£53
3205	18-28	1938 KGV - full set of 11v, 1/2d to 10s, wmk Mult Script CA. Mix of very lightly MM with faint/faintest of hinge traces and UM (6d, 1s, 5s, 10s) Cat. £130 {MH}	£80
3206	18-28	1938 GVI definitive set m.m. 3d & 6d with adhesions 1/- toned gum. (11) Cat. £130 {MH} US5	£30
3207	18-28	1938 complete KGV set, very fine mint. (11 stamps) Cat. £130 {MH} US5	£27
3208	18-28	1938 set to 10s, fine mint. (11) Cat. £130 {MH} US5	£27
3209	18-28	1938 KGV - full set of 11v to 10s plus shades as laid out in Murray Payne catalogue (with SG cat value). Mounted (hinged) on album page and colours/shades outlined. Total of 21 stamps. Fine to very fine used. Cat. £110 {U} US3	£47
3210	18-28	1938 KGV - full set of 11v to 10s, UM apart from two top values which are very LMM. Cat. £130 {MH} US3	£51
3211	26	1938 KGV Pictorial 2s6d Sepia, mint small h/r. Cat. £25 {MH} US3	£10
3212	28	1938 KGV Pictorial issue 10s Olive-Green, f.u. with small h/r. Cat. £25 {U}	£14
3213	118-128	1938-52 KGV - full set of 11v with additional shades as laid out in Murray Payne catalogue (with SG cat value). Mounted (hinged) on album page and colours/shades outlined. Total of 18 stamps, fine to very fine used. Cat. £175 {U} US3	£75

Lot No	Cat No	Description	Estimate
Basutoland - continued			
3214	36-37	1948 GVI Silver Wedding pair u.m. with couple of tone spots & on tips of perfs across top. 1 1/2d m.m. (2). Cat. £50 {UM} US	£18
3215	36-37	1948 GVI Silver Wedding pair very fine used. (2) Cat. £50 {U} US	£30
3216	36-37	1948 KGV RSW set of 2 vals f.u. with small h/r. (2) Cat. £50 {U} US	£27
3217	36-37	1948 KGV - RSW set of 2v, lightly MM, small h/r. Cat. £50 {MH}	£25
3218	36-37	1948 KGV Royal Silver Wedding set of 2 vals mint small h/r. (2) Cat. £50 {MH} US3	£19
3219	37	1948 RSW 10s grey olive fine m.m. Cat. £50 {MH} US	£18
3220	42/99	1953-64 A very fine used collection on leaves from Coronation, 1954 to 2/6, most later used values incl. 1959 National Council, 1961 currency opt set. 1961 New Currency set, commems to ITU, 1d & 2d dues plus 1c on 1d & 5c on 2d dues. (49) Cat. £200 {U}	£70
3221	43-53	1954 QEII definitive set m.m. with h/r. (11) Cat. £110 {MH} US	£31
3222	51-53	1954 QEII definitive 2/6d, 5/- & 10/- each v.f.u. Top 3 values. Cat. £60 {U}	£36
3223	43-53	1954-58 QEII - full set of 11v, 1/2d to 10s, UM apart from 1/2d & 1d which have light hinge traces. Cat. £110 {MH} US	£49
3224	43-53	1954-58 QEII pictorial set to 10/- superb mint, some, incl. 10/- are unmounted. (11) Cat. £110 {MH} US	£36
3225	161ba	1961 QEII - surcharged value - 3 1/2c on 4d red-orange, Type II with Bold 'C'. Very fine used, light h/r. Centred well to left but frame clear of perfs. Single short perf at right. Cat. £180 {U} US3 (image available online only)	£54
3226	58-68	1961 QEII surch set taken as cheapest, extra 2 1/2c fine u.m. (12). Cat. £60 {UM} US	£31
3227	58-68a	1961 New cUrrency overprints both types to R1 on 10/-, very fine mint, faintest hinge traces. (17) Cat. £115 {MH} US	£36
3228	58-68b	1961 QEII - near full set of surcharged values, missing (Type 1) 1r on 10s (68), (Type II) 10c on 1s (64a) and 25c on 2/6d (66a). All lightly MM. Cat. £150 {MH} US3	£51
3229	69-79	1961 QEII decimal currency set very fine l.m.m. (11). Cat. £100 {MH} US	£44
3230	69-79	1961-63 QEII new currency set to 1r, very fine mint. Cat. £100 {MH} US3	£25
3231	69/92	1961-64 QEII decimal set CA wmk., plus St Edwards Crown wmk set of 5, all very fresh l.m.mint(16) Cat. £127 {MH} US	£43
3232	D9-10	1964 Postage Due value in cents 1c carmine & 5c violet both cds f.u. Cat. £60 {PD}	£36
BATUM			
3233	(9)	1919 (13 Apr) 10r on 5k, with FORGED SURCHARGE, fresh, fine m.m. Brandon Cert. (2012). Cat. £600 as genuine. Useful reference. {F}	£27
3234	11-18	1919 British Occupation set mint(8), some light creasing Cat. £90 {MH} US	£27
3235	11-18	1919 (10 Nov) set to 7r, toning on 1r and 3r, m.m. (8) Cat. £90 {MH} ...	£35
3236	13	1919 (10 Nov) 25k, block of 4, central cds of 20.12.19, v.f.u. Cat. £104 {U} US	£41
3237	1-6	1919 (4 Apr) set to 5r, the 3r without gum and possible FORGERY, m.m. (6) {MH}	£17
3238	19	1919 10r on 3k, fresh m.m. Cat. £32 {MH}	£15
3239		1919-20 Mint collection(20) including Aloe Tree set, New colours set, fine Cat. £170 {CC} US2	£50
3240	20	1919-20 15r on 1k, red surcharge, diagonal crease, o/wise fine used. Cat. £120 {U}	£37
3241	29a	1920 (Jan-Feb) 25r on 5k, blue surcharge, fresh, fine mint. Cat. £55 {MH}	£27
3242	32	1920 (Jan-Feb) 25r on 25k, centred to NE, partial top marginal, slight yellowing, u.m. Cat. £180 {UM} PH Plate 5	£70
3243	34	1920 (Jan-Feb) perf 50r on 2k, centred to left, expertised on reverse, fine u.m. RPS Cert. (2012). Cat. £150 {UM} PH Plate 5	£92
3244	35	1920 (Jan-Feb) 50r on 3k, torn (missing) perf at top left, expertised on reverse, h/r, m.m. Cat. £150 {MH}	£26
3245	38	1920 (Jan-Feb) imperf 50r on 2k, slight discolouration in corner owing to paper adherence, signed Brun, part o.g. RPS Cert. (2012). Very scarce. Cat. £450 {MH} PH Plate 5	£194
3246	39	1920 (Jan-Feb) imperf 50r on 3k, fine u.m. Scarce. Cat. £550 {UM} PH Plate 6	£243
3247	41	1920 (Mar) Romanov 50r on 4k, possible forgery, light patchy toning, h/r, m.m. Cat. £170 as genuine. {MH}	£19
3248	42-53	1920 (Apr) set to 50r on 5k (marginal), (June) set to 50r, most signed, m.m. (12) Cat. £157 {MH}	£65
3249	44a	1920 (Apr) 50r on 50k, showing 'file cuts', smudging, unused no gum. Cat. £23 {MH} US	£6
3250	48	1920 colour change 5r, horizontal pair, fine used. Cat. £40 {U} US	£14
BECHUANALAND			
<i>For more lots, please see the GALLERY section at the front of the catalogue</i>			
3251		QV-QEII group on 3 stockcards mint u.m. & used slightly mixed condition. Incls 1884 4d olive-grey SG3 mint with faults. Various British Bechuanaland optps on GB QV & COGH. GVI Coronation, Victory, Royal Visit & UPU mint & f.u. 1961 surch top 3 values l.m.m. SG165-67. 2 1/2c on 3d SG160 v.f.u. 1961 flora & fauna part set (excl 1c & 1r) l.m.m. (119). Cat. £170 {CC} US	£67
3252		Small group with 1888 1/2d vermilion of GB cds f.u. SG9. 6d on 6d lilac & black v.f.u. SG26. 2d on 2d cds v.f.u. SG42. 1913 1/- wmk Simple Cypher cds f.u. SG82a. 1955 QEII 10/- v.f.u. SG153. Postage Due 1/2d green v.f.u. SG D4. (6). Cat. £130 {U}	£60
3253		1884-1966 Collection neatly presented on 3 A4 stock pages from QV-QEII. Entirely m.m. or u.m. In slightly mixed condition particularly on the earlier issues. Stellaland 6d lilac SG4 perf faults m.m. GB QV opt incl. 1891 set of 5 to 1/- green SG33-7. m.m. with h/r. Various COGH optps. 1897 QV opt set of 7 heavy mint. E7 low values to 2 1/2d. GV Simple Cypher to both 1/- SG82 & 82a. 1935 SJ set of 4 l.m.m. GVI & QEII Commem issues. (88) Cat. £300 {CC} US3	£68
3254	1-8	1885 Issues of Cape of Good Hope optp British Bechuanaland (SG Type 1). 1/2d black wmk Crown CA light numeral cancel good used, 1d rose-red cds v.f.u., 2d pale bistre cds v.f.u. 6d reddish purple light numeral cancel good used & 1/- green 638 numeral cancel with one short corner perf (5) Cat. £290 {U}	£100

Lot No	Cat No	Description	Estimate	Lot No	Cat No	Description	Estimate
Bechuanaland - continued				Bechuanaland - continued			
3255		1885-1935 Mainly mint collection on Imperial leaves(44) including a few better items, mixed condition {CC}	£54	3300	97	1925-27 KGV GB Definitives ovpt vertically 'Bechuanaland Protectorate' - 6d Purple ord, mint small h/r. Lovley fresh bright colours. (o/c SW). Cat. £50 {MH} US2	£22
3256		1885-1968 Balance in a loose leaf album(100s) including some better items, blocks, sets, an interest ing lot HEAVY/OVERSIZE LOT - OVERSEAS SHIPPING SURCHARGE APPLIES {CC} US4	£189	3301	91-8	1925-7 Set mint(8), the 1d without gum Cat. £140 {MH} US	£62
3257	1b	1885-7 1/2d grey black with overprint double, one in lake, fresh unused no gum, ex Arnold Cat. £750 {MH} US4 PH Plate 6	£177	3302	97	1925-7 Block Cypher 6d purple fine used Cat. £60 {U} US	£27
3258	10,12, 15-17	1888 QV revenue type designs, 1d & 3d lilac & black, 1d small thin top right corner heavy m.m. H/R. 3d very fine & fresh l.m.m. 1/- 2/- & 2/6d green & black, 1/- very fine u.m. 2/- & 2/6d m.m. with H/R. (5) Cat. £220 {MH} US	£89	3303	D2	1926 Postage Due 1d carmine of GB ovpt. V.f.u. Cat. £80 {PD} PH Plate 6	£50
3259	10-12	1888 QV issues vals 1d to 3d plus SG12a - 3d Pale Reddish Lilac & Black, f.u. with small h/r. Average centring. (4) Cat. £41 {U} US2	£18	3304	D1-D12	1926-61 Postage Due issues with GB ovpt set of 3 fine m.m. with some h/r. 1932 ord paper set of 3 very fine u.m. 1d & 2d on chalky paper fine m.m. 1961 surcharge set of 3 & decimal set of 3 very fine u.m. (14) Cat. £60 {MH} US3	£21
3260	10-17	1888 QV revenue design issues, 1d v.f.u. 2d-6d cds used faded & faults, 1/- - 2/6d fine cds used each a little faded. (8) Cat. £175 {U} US	£53	3305	100-10	1932 1d to 10s(11) fresh m.m. Cat. £500 {MH} US PH Plate 6	£267
3261	10-17,etc	1888 Set to 2/6d plus some shades plus a few surcharges(17) mainly fine used Cat. £333 {CC} US4	£89	3306	99-105	1932 Set to 1s(7) fine used Cat. £42 {U} US	£18
3262	22,etc	1888 Surcharges including 2d on 2d mint(2) and some others(19), many minor type varieties annotated {CC} US4	£63	3307	99-108	1932 KGV - short set of 10v, 1/2 to 3s, lightly MM, hinge trace. Fine and fresh appearance. Cat. £120 {MH} US	£58
3263	28	1888 1s on 1s green and black fresh mint, light crease Cat. £250 {MH} US4 (image available online only)	£45	3308	99-109	1932 GV pictorial short set to 5/- fine looking m.m. (11) Cat. £200 {MH} US3 (image available online only)	£68
3264		1888-1948 Mint and used collection on leaves(110) including 1897-1902 ovpts on GB set mint, 1904-13 1/2d to 1s mint, 1913-24 set to 1s mint, 1925-7 set to 1s mint, 1932 Pictorial set to 2s mint, 1938 set to 10s mint, 1948 RSW set mint, Postage Due 1926 set mint, mainly fine {CC} US2	£232	3309	99-110	1932 set to 10s, fresh, fine mint. (12) Cat. £500 {MH} PH Plate 6	£324
3265	53	1889 Protectorate 4d on 1/2d vermilion two spacings of the overprint, 6mm and 4 1/2mm, fresh m.m. Cat. £100 {MH} US4	£38	3310	D4-5	1932 Postage Due 1/2d green & 1d carmine both v.f.u. Cat. £59 {PD}	£34
3266	54a	1890 Protectorate inverted 1/2d vermilion mint, heavy tone spot on reverse Cat. £85 {MH} US4	£14	3311	D4-D6c	1932-58 KGV - Postage Dues - full set of 5v, ordinary & chalk-surfaced paper, very lightly MM, hinge trace. Cat. £24 {PD}	£14
3267	32,32a	1891 2d bistre block of four, one with missing stop, mint, toned gum Cat. £374 {MH} US4	£63	3312	111/28	1935 Silver Jubilee, 1938-52 set to 10s (gum yellowed), incl. 6d, 1s and 5s shades, fine m.m. (18) Cat. £260 {MH} PH Plate 49	£130
3268	32,32a	1891 2d bistre block of four, one with missing stop, fresh m.m. Cat. £374 {MH} US4 PH Plate 61	£133	3313	111-14	1935 Silver Jubilee, fine used. (4) Cat. £38 {U} US	£16
3269	35	1891 Overprint on G.B. 4d green and purple brown small mint selection(6) including 4d green and deep brown(2), stated to be rare {MH} US4	£25	3314	111-4	1935 Silver Jubilee set v.f.u. Cat. £38 {U} US	£18
3270	33-37	1891-1904 QV Stamps of GB ovpt 'British Bechuanaland' set of 5 vals 1d to 1s, mint small h/r. Average centring. (5) Cat. £50 {MH} US2	£23	3315	111-4	1935 Silver Jubilee set mint Cat. £17 {MH} US4	£7
3271	34	1891-4 2d green and carmine with broken 'D' unused no gum Cat. £20 {MH} US4	£7	3316	111-4	1935 Silver Jubilee set mint Cat. £17 {MH} US4	£7
3272	31-2,38-9	1891-5 Overprints on Cape 1d red, 2d bistre overprints reading up or down specialized mint and used collection(75) including many multiples, many minor type varieties annotated, an interesting lot in mainly fine condition {CC} US4	£158	3317		1937-49 Used collection(13), also Bermuda(22) inc 1938-52 set to 5s, mainly fine {CC} US3	£15
3273	38,39	1893-5 Overprint reading down specialized collection comprising 1d carmine mint (28) used(1), 2d bistre mint(43), used(1), many multiples, many minor type varieties annotated, a fine lot Cat. £935 {MH} US4	£253	3318	115/141	1937-49 KGV period commems complete mint incl. RSW pair. Very fine (13 + 3 pairs) Cat. £54 {MH} US	£22
3274	39	1893-5 2d bistre with misplaced overprint horiz pair fresh m.m. {MH} US4 (image available online only)	£32	3319	118-128	1938 GVI definitive set plus 3 extra shades of the 1/2d and both the 1 1/2d 6d & 1/- shades. The 5/- being the scarcer grey black. Fine m.m. (17) Cat. £200 {MH} US5	£49
3275	56	1897 Ovpt on Cape 1/2d green fine used block of four, MOCHULI postmarks, one has a crease Cat. £84 {U} US4	£32	3320	118-28	1938 GVI definitive set plus shades of the 1/2d x 3, 1 1/2d x 2, 6d x 2 & 1/- x 2. Fine m.m. with some h/r. (16) Cat. £165 {MH} US3	£54
3276	59,etc	1897 Overprints on G.B. set ex 1/2d green(6) Specimen fresh m.m., cat £275 for set {S} US4	£95	3321	118-126	1938-1952 KGV pictorial vals 1/2d to 2s6d, mint small h/r. (SG118 - 1/2d and SG119 - 1d have gum toning). (9) Cat. £59 {MH} US5	£14
3277	59-65	1897 QV Jubilee issues of GB ovpt Type 19 set very fine fresh colours l.m.m. (7). Cat. £75 {MH} US	£34	3322	118-128	1938-1952 KGV Pictorial issue set of 11 vals 1/2d to 10s plus SG118a - 1/2d Light Yellowish-Green, SG118b - 1/2d Yellowish-Green, SG118c - 1/2d Deep Green, SG120a - 1/2d Light Blue and SG124a - 6d Purple, mint small h/r. Lovley fresh bright colours. (16) Cat. £196 {MH} US5	£57
3278	59-65	1897 QV Jubilee GB issues ovpt Type 19 set, generally fine cds used. 4d a little faded. (7) Cat. £60 {U} US	£27	3323	118-126	1938-52 KGV Pictorial issue vals 1/2d to 2s6d f.u. with small h/r. (SG118 - 1/2d has 2 p/p on right hand side). (9) Cat. £44 {U} US2	£18
3279	59-64	1897-1902 QV Stamps of GB ovpt 'Bechuanaland protectorate' vals 1/2d to 4d, mint small h/r. (SG59 - 1/2d Vermilion has 2 toned perf on left). (6) Cat. £58 {MH} US5	£16	3324	118-128	1938-52 KGV - full set of 11v, 1/2d to 10s, wmk MSCA. Lightly MM, some light h/r. Cat. £110 {MH} US	£53
3280	65/	1897-1902 6d, 1904-13 2 1/2d, 1913-24 2 1/2d and 4d, 1925-27 3d and 6d (yellowed), good used. Cat. £185 {U} US	£50	3325	118-128	1938-52 KGV pictorial set to 10/- very fine mint(11) Cat. £110 {MH} US (image available online only)	£49
3281	59-65	1899-1902 set to 6d, fresh, fine m.m. (7) Cat. £75 {MH}	£37	3326	118-128	1938-52 KGV Pictorial issue set of 11 vals 1/2d to 10s, f.u. with small h/r. (11) Cat. £100 {U} US	£53
3282	66-70	1904 KEVII values to 1/- m.m. (5). SG 66 without gum. Cat. £83 {MH}	£40	3327	118-128	1938-52 KGV Pictorial issue set of 11 vals 1/2d to 10s plus extra listed shades, f.u. on 1 Simplex album page. (17) Cat. £172 {U}	£102
3283	66/71	1904-13 set to 1s, hinge crease on 1/2d yellowish green, h/r, fresh m.m. (5) Cat. £88 {MH}	£37	3328	118-128	1938-52 KGV - full set of 11v, 1/2d to 10s, lightly MM, h/r or hinge trace. Cat. £110 {MH}	£55
3284	66-71	1904-13 Ovpts on G.B. 1/2d(both), 1d(gum faults), 2 1/2d, 1s(both) mint Cat. £143 {MH} US	£62	3329	118-128	1938-52 KGV - full set of 11v to 10s, lightly MM, fine, fresh colours. 1/2d toned gum and some values slightly o/c. Cat. £110 {MH} US3	£37
3285	70	1904-13 1s deep green and scarlet, fine mint. Cat. £55 {MH} US5	£17	3330	118-128	1938-52 KGV Pictorial issue vals 1/2d to 10s (Missing SG120 - 1 1/2d), mint small h/r. (SG121 - 2d has a small pencil annotation on back). (10) Cat. £110 {MH} US3	£42
3286	70	1904-1913 KEVII Definitive of GB ovpt 'British Bechuanaland' 1s Deep Green & Scarlet, mint small h/r. (o/c NW) Cat. £55 {MH} US5	£13	3331	118-128	1938-52 KGV - full set of 11v, 1/2d to 10s, lightly MM to large part o.g. 1s has paper undulation, some light toning. Cat. £110 {MH} US4	£24
3287	66-71	1904-1931 KEVII stamps of GB ovpt 'Bechuanaland Protectorate' vals 1/2d to 1s (Missing SG69 - 2 1/2d Ultramarine), mint small h/r. Lovley fresh bright colours. (5) Cat. £130 {MH} US5	£39	3332	118-27	1938-52 KGV Definitives to 5/-, missing SG 128 (10 of 11) Cat. £80 {MH} US2	£32
3288	72/89	1912-14 1d, 1913-24 set to 1s (incl. 1d, 2d and 1s shades), plus BW 2s6d (couple of faint tone spots mentioned for accuracy) and 5s (corner example), fine m.m. (15) Cat. £389 {MH} PH Plate 61	£157	3333	118-28	1938-52 GVI definitive set with extra shades 4 x 1/2d (probably all green), both shades of 1 1/2d, 6d, 1/- & 5/- (5/- SG127a with slight gum disturbance). Fine l.m.m. (18) Cat. £260 {MH} US (image available online only)	£125
3289	73-82a	1913-24 Set to 1s plus 2d Die II and 2 1/2d, 1s shades(12) fine mint Cat. £198 {MH} US	£89	3334	118-28	1938-52 GVI definitive set with extra shades of 1/2d 1 1/2d & 6d v.f.u. (14) Cat. £100 {U} US (image available online only)	£53
3290	83	1913-24 B.W. 2/6d deep sepia brown fresh well centred m.m. Cat. £140 {MH} US (image available online only)	£71	3335	136-137	1948 KGV - RSW set of 2v, lightly MM, hinge trace. Cat. £45 {MH}	£23
3291	83	1913-24 B.W. 2/6d deep sepia brown fresh well centred m.m. Cat. £140 {MH} US (image available online only)	£71	3336	136-137	1948 KGV Royal Silver Wedding set of 2 vals mint small h/r. (2) Cat. £50 {MH} US3	£19
3292	83	1913-24 B.W. 2/6d deep sepia brown well centred m.m., lightly browned gum Cat. £140 {MH} US (image available online only)	£53	3337	136-137	1948 KGV Royal Silver Wedding set of 2 vals mint small h/r. (SG137- 10s has 1 p/p on left) Cat. £45 {MH} US5 (B)	£10
3293	83	1913-24 Waterlow 2/6d deep sepia brown mint, centred left, gum wrinkling Cat. £140 {MH} US2 (image available online only)	£54	3338	136-137	1948 KGV - RSW pair, lightly MM, h/r. Cat. £45 {MH} US3	£17
3294	84	1913-24 Waterlow 5s rose carmine m.m. Cat. £160 {MH} US (image available online only)	£80	3339	136-37	1948 GVI Silver wedding pair l.m.m. Cat. £45 {MH} US	£21
3295	88	1913-24 B.W. 2/6d chocolate brown fresh mint, centred high Cat. £90 {MH} US2	£41	3340	136-7	1948 GVI Silver Wedding pair v.f.u. Cat. £50 {U} US	£27
3296	89	1913-24 B.W. 5s rose carmine fresh m.m., off centre Cat. £110 {MH} US	£53	3341	136-7	1948 GVI Silver Wedding pair fine l.m.m. Cat. £45 {MH} US	£22
3297	96-97	1925 GV wmk block cypher 6d chalk & ord paper pair fine m.m. Cat. £125 {MH} US5	£37	3342	136-7	1948 Silver Wedding pair m.m. Some hinge adhesion. Cat. £45.3 {MH} US	£18
3298		1925-27 set to 1s, ex. 6d on ordinary paper, 1935 Silver Jubilee, h/r, fresh m.m. (11) Cat. £115 {MH} US5	£25	3343	136-7	1948 KGV Silver Wedding pair m.m. Cat. £45 {MH} US2	£19
3299	91-8	1925-27 set to 1s, fresh, fine mint. (8) Cat. £140 {MH}	£76	3344	137	1948 RSW 10s black fine m.m. Cat. £45 {MH} US	£16
				3345	143-153	1953-58 QEII set of 12 to 10/-, very fine mint Cat. £100 {MH} US2	£33
				3346	142/191+D6c	1953-65 A very fine used collection from 1953 Coronation then 1955 to 2/6, 1961 to 1r on 10/-, then 1961 pictorial definitives to 2r(ex 1r), most commems of the period to ITU, useful dues incl 1958 2d etc. (55) Cat. £175 {U}	£60
				3347	143-53	1955 QEII definitive set, very fine l.m.m. (12) Cat. £100 {MH} US	£44
				3348	143-53	1955 QEII definitive set with extra shade of 3d. Fine m.m. (13) Cat. £119 {MH} US3	£41
				3349	143-153	1955-58 QEII - full set of 12v, 1/2d to 10s, very lightly MM. Cat. £100 {MH} US3	£34
				3350	157-166	1961 QE2 overprints set plus varieties m.m. (17) Cat. £70 {MH} US	£31
				3351	157-167	1961 QEII - full set of 11 surcharged values, 1c to 1r. Type I except 2 1/2c on 2d redd-brown (type II), 3 1/2c on 4d (type III), 1r on 10/- (type II b). Mint, UM to LMM. Cat. £53 {MH} US3	£19
				3352	168-81	1961 set to 2r stuck down in official Harrison & Sons presentation folder, some minimal slight ageing on pages. Scarce. {MH}	£43

Lot No	Cat No	Description	Estimate
BELARUS			
3353		1997-2013 BUTTERFLIES – themed collection for 1997, 2004, 2005, 2007, 2009, 2012 & 2013 and contains 8 stamps, 3 MS, 3 sheetlets and 1 cover. The collection is presented in mounts on album pages, and appears to be UM (apart from the cover). There are some non-butterfly stamps forming part of a set and some where butterflies or butterfly motifs are not obvious at first glance but are in the overall design. Not all stamps are listed by SG. All in clean, fresh condition. Cat. £64 {CC} US2	£34
BELGIUM			
3354		1849 10c brown and 20c blue 'Epaulettes', the pair fine used both with four margins. (SG 1/2, Cat £200 minimum) {U} US5 (image available online only)	£49
3355	1	1849 10c Brown imperf with 4 full margins, good used with small h/r. (pmk a little heavy) Cat. £120 {U} US4 (image available online only)	£41
3356	2	1849 Epaulettes SG 2 with 4 margins f.u. Cat. £80 {MH} US2	£22
3357	2a	1849 20c Blue imperf 4 tight but full margins f.u. Cat. £80 {U} US4	£28
3358		1849-1900 Used collection in slightly mixed condition on old Imperial album pages. Incls: SG1&2 imperfs, oval imperfs incls 40c carmine 3 margin. 1863 perf issues. 1866 Small Lion trio the 2c blue cds used thin on back. A good number of 'Sunday Delivery' labels. 1895 & 1900 postage dues. Railway Parcels with 1879 P63-68 set (80c with two tiny pin holes). (131) Cat. £1000 {CC} US	£222
3359		1849-1940 Collection on ideal leaves with a good array of early issues through to mid period. Mixed condition mint & used. Needs checking. High cat value. (few 100) {CC} US5	£175
3360	2-1088	1849-1945 m or u valuable coln in Davo illustrated album (many 100s), largely complete (without MS) and with some duplication of vals or sets, commences with range of imperfs in mixed condition incl 1849 Epaulettes 20c u, Medallions 40c u (poor), 1863-65 set both perfs u, 1865-66 1f u (thin), 1866-67 Lion 1c imperf unused, 2c & 5c, 1883 set u, 1884-91 set u, 1910 Exhibition set u, 1912 King Albert 2f u x 2 & unused, 1914 RX set m/u, 1928 Orval 3f, 5f & 10f u plus 5f m, 1928 Anti-TB set m plus extra 5f m, 1930 Anti-TB set m/u, 1931 Anti-TB set m, 1935 5f from Phil Exhib MS m, 1938 Anti-TB set m, 1939 Orval set m, then mostly m sets to 1945, also with useful Back of the Book with Postage Dues, Express & Airmails, Catalogue circa £3,300, worthy of continuation. HEAVY/OVERSIZE LOT - OVERSEAS SHIPPING SURCHARGE APPLIES {CC} US2	£665
3361		1849-1952 Mint and used collection on leaves (many 100s) including 1849 10c, 20c used, 1849-50 10c, 20c, 40c used, 1851 set used, 1861 set used, 1863 set used, 1865-6 set to 1fr used, 1884-91 set to 2fr used, 1911 Charleroi set mint, 1918 Red Cross set to 2FR mint, 1930 Antwerp stamp from the mini sheet mint, 1939 Rubens set mint, 1947 War Victims set mint, 1949 TB set mint, 1950 Heysel set mint, TB set mint, 1951 Prisoners Monument set mint, Queen Elisabeth set mint, TB set mint, 1952 UPU set mint, Railway Parcels 1879-82 set used, 1915-19 set used, a good lot in mainly fine condition {CC} US5	£269
3362		1849-1955 Mint and used collection on leaves (100s) including 1849 Epaulettes 10c brown, 20c blue fine used with good margins, 1866 Lion 1c grey imperf single mint, 1932 Mercier set fine used, 1951 Queen Elisabeth set mint, TB set mint, 1952 UPU set mint, 1953 Red Cross set mint, Tourist set mint, TB set mint. A GOOD LOT in mainly fine condition {CC}	£540
3363		1849-54 Mint and used collection in Letra album (100s) including 'Epaulettes' 10c brown(3), 20c blue(3), 'Medallions' imperfs inc 40c red(6), perf 1c to 40c, all used, 1866 Lion set used inc 1c grey imperf single, 1910-11 Exhibition sets complete used, 1933 Anti-TB set used, extensive Railway Parcels inc 1935 set to 100Fr used, mainly fine {CC} US2	£415
3364	1-27	1849-65 Epaulettes & Medallions u with some duplication, incl Epaulettes 10c x 2, 20c x 3, Medallions with 1861 1c x 3, 40c x 4, Perf 1c x 3, 40c x 4, typical mixed condition though often better cancels, a useful range. (32) Cat. £1900 {U} US2	£368
3365	12	1861 1c Green Imperf 4 full margins top one tight but full, f.u. Cat. £180 {U} US4 (image available online only)	£61
3366	12-15	1861 Set of 4 used values, 1c green, 10c brown, 20c blue (small h/r) & 40c red. Imperf, cut close to, but clear of frame on lower values, 40c frame just cut into at top. 1c has 2 light oval cancels, 10c, 20c & 40c with 8 bar obliteratory cancel (40c clear '4' boxed cancel). Cat. £300 {U} US9 (image available online only)	£37
3367	15	1861 Perf 40c red horiz pair fine used, numeral 24 cancels Cat. £200 {U} US6 (image available online only)	£29
3368	15	1861 Perf 40c red horiz pair fine used, numeral 24 cancels Cat. £200 {U} US6 (image available online only)	£29
3369	15	1861 40c Red Imperf f.u. 4 full margins bottom is tight but complete. Cat. £120 {U} US4 (image available online only)	£42
3370	21-23	1863-65 'Medallion' issues Perf 12½x12½ to 12½x13½ f.u. SG21 - 10c Brown o/c SE, SG22 - 20c Blue (1 p/p on left and o/c SW) and SG23 - 40c Carmine-Rose o/c W. (3) Cat. £49 {U} US4	£16
3371	29-105	1865-1908 Mostly u coln on stockpages, some duplication with catalogued shades and many with better cancels, from 1865-66 vals to 1f u (SG 33), 1866-67 Lions incl 2c unused x 3, 5c u x 2 & unused, 1869-80 range to 1f u x 3, 1883 set u, 1884-91 vals to 2f u, 1893-1900 range with labels to 2f u, inevitably some faults but a good lot. (106) Cat. £1860 {MX} US2	£438
3372	29-30	1865-66 perf 14½ x 14 10c & 20c with typical imperfections for this era, heavy h/r 10c has adhesion from album on reverse, good space fillers. Cat. £1250 {MH} US2	£195
3373	32	1865-66 40c carmine perf 14½ x 14, m.m space filler with little o.g and adhesion from album page, some surface rubbing but good appearance. Cat. £2000 {MH} US2 PH Plate 6	£313
3374	33	1865-66 1f Lilac f.u. (p/p SW and SE corners and o/c NW) Cat. £200 {U} US4 (image available online only)	£61
3375	33	1865-66 1f lilac perf 14½ x 14, m.m space filler with little o.g and adhesion from album page, centred to bottom left and some short perfs, still a rare stamp. Cat. £3750 {MH} US2 PH Plate 6	£431

Lot No	Cat No	Description	Estimate
Belgium - continued			
3376		1865-67 Small collection of f.u. with small h/r issues - SG30 - 20c Blue x 2 shades, SG31 - 30c Brown, SG34 - 10c Grey, SG37 - 40c Carmine and SG43 - 1c Grey. Average centring. (6) Cat. £71 {U} US4	£24
3377		1866 2c blue 'Small Lion' issue, perf 14½ x 14, a fine unused example. Rare stamp. (SG 41, Cat £900) {MH} US5 PH Plate 6	£199
3378		1866 1c grey 'Small Lion' issue, perf 14½ x 14, a fine unused example. (SG 40, Cat £250) {MH} US5 (image available online only)	£49
3379	38	1866 1f lilac perf 15f.u. small thin at top & centred W. Cat. £140 {U} US	£36
3380	41	1866-67 'Small Lion' issue - 2c Blue f.u. (Has a small proofers mark on back and o/c NW) Cat. £140 {U} US4 (image available online only)	£48
3381	43	1866-67 1c Lion perf 15 grey, centred to top left and slight vert crease, m.m with large part o.g. Cat. £170 {MH} US2	£35
3382	45	1866-67 'Small Lion' issue - 5c Brown f.u. (o/c E) Cat. £120 {U} US4 (image available online only)	£41
3383	43	1866-7 Lion perf 15 1c grey mint, lightly toned gum Cat. £140 {MH} US6	£14
3384	45	1866-7 Lion perf 15 5c brown mint, lightly toned gum, off centre Cat. £600 {MH} US6 (image available online only)	£47
3385	54b	1869 40c rosine m.m. with h/r, centred W Cat. £190 {MH} US5 (image available online only)	£34
3386	56	1869 1f dull lilac centred E, with gum disturbance affecting the whole back, (possibly re-gummed). Cat. £700 {MH} US5 (image available online only)	£49
3387	53	1869-78 Leopold 30c definitive m.m. Cat. £140 {MH} US8	£14
3388		1869-80 Small collection of f.u P15 issues - SG46a - 1c Yellow-Green, SG46b - 1c Grey-Green, SG47 - 2c Blue, SG48 - 5c Orange-Buffer, SG48a - 5c Buff, SG50 - 10c Deep Green, SG50c - 10c Grey-Green, SG51a - 20c Milky Blue, SG51b - 20c Ultramarine, SG52 - 25c Olive-Bistre, SG53 - 30c Orange-Buffer and SG54 - 40c Carmine. Average centring. (12) Cat. £30 {U} US4	£9
3389	55	1869-80 50c Grey-Black f.u. (o/c NW) Cat. £55 {U} US4	£19
3390	57a	1869-80 King Leopold II - 5f Red-Brown super 'GAND' CDS used 'socked on the nose', with 2010 Kaiser photo-certificate, states 'genuine' 'exemplary example without fault'. Cat. £2500 {U} US4 PH Plate 6	£879
3391	D63-D64	1870 Postage Due issues SGD63 - 10c Green and SGD64 - 20c Ultramarine, mint small h/r. Fresh bright colours. (Both o/c 10c NW and 20c E). (2) Cat. £105 {MH} US8	£17
3392	D64	1870 Postage Due 20c ultra centred E m.m. Cat. £100 {MH} US5	£23
3393	D64	1870 Postage Due 20c ultramarine, m.m well centred, a few untidy perfs. Cat. £100 {MH} US2	£19
3394	D64	1870 Postage Due 20c ultramarine l.m.m., centred top right, fresh example. Cat. £100 {MH} US2	£32
3395		1879-1959 Railway Parcels largely complete Mint or Used coln on Davo illustrated pages, some early duplication with shades, with much better incl 1882-94 range to 2f u, 1895-1902 set u, 1929-30 6f u, 1941 set m.m., 1945-46 set m.m., 1950-52 set m.m., 1953-75 m.m. vals to 80f, 1954 set m.m., very good range with few gaps. (350) Cat. £1150 {CC} US2	£313
3396	P88	1882 Railway Parcels 2f buff perf 15x 14½, very fine used Verviers 1897 hex cancel. Cat. £130 {U} US (image available online only)	£71
3397	P69-88	1882-94 Railway Parcel vals Mint, incl 25c, 50c, 80c & 2f with odd imperfection, 2f l.m.m. well-centred with small corner crease, a useful range. (6) Cat. £730 {MH} US2 PH Plate 6	£195
3398		1883-1932 Collection of used issues on a Sarum album page and 7 stock cards, Range between SG63 and SG623. Mixed condition with about 4 thins and average centring noted. (122) Cat £200+ {CC} US4	£52
3399		1884 2c chocolate mint and 5c yellow green unused. (SG 69/70, Cat £83) {MH} US5	£17
3400		1884 Group of 5 values m.m. with h/r & taken as cheapest. 1c olive green with faults (not incl in value), 10c carmine, 25c blue, 50c ochre & 2f lilac. SG67, 71, 73, 75 & 77. Cat. £150 {MH} US5 (image available online only)	£30
3401	67-77	1884-91 Superb f.u. set of 11 vals 1c to 2f plus all 5 listed shades f.u. (average centring), fresh bright colours. (16) Cat. £134 {U} US4	£46
3402	P77	1887 Railway Parcels 25c green centred W overall toned gum, m.m. Cat. £130 {MH} US5	£20
3403	P87	1888 Railway Parcels 1f brown-purple perf 15x14½, m.m cleaned & regummed Cat. £850 {MH} US5 (image available online only)	£42
3404	P75	1889 Railway Parcels 20c blue on wmk paper, centred NW m.m. Cat. £140 {MH} US5 (image available online only)	£25
3405		1893 First 'Label' issue 1c grey, 2c yellow, 2c red brown, 5c green, 10c orange brown, 10c carmine, 20c olive green, 25c ultramarine, 35c chocolate, 35c purple brown, 50c grey, 1f carmine on green, 1f orange, 2f mauve on flesh and 2f mauve all good to fine used. (SG 78/86a & 88/92, Cat £168+) {U} US5	£39
3406		1893 First 'Label' issue mint range with 1c grey, 2c yellow, 2c red brown, 5c green, 10c orange brown, 20c olive green & 25c ultramarine plus 1894 'Antwerp Exhibition' issue set of three. (SG 78/82, 84/5 & 93/5, Cat £70+) {MH} US5	£17
3407		1893 Group of 10 m.m. each with Delivery label attached. 1c grey, small tone spot, 2c yellow small thin, 5c green, 10c carmine, 25c gum faults, 35c h/r, 50c grey h/r, 1f carmine crease, 2f mauve perf faults. SG78a, 79, 81, 83, 85, 86, 88, 89 & 91. (10) Cat. £380 {MH} US5 (image available online only)	£63
3408	78a-84	1893 King Leopold II issue with tablets attached vals 1c to 20c plus SG88 - 50c Grey (SG88 - 50c is heavily hinged and has horiz crease). Mint small h/r. (8) Cat. £142 {MH} US9	£13
3409	78-92	1893-1900 Set to both 2fr(15) with labels very fine used Cat. £162 {U} US4	£38
3410	78-92	1893-1900 Sunday Delivery Labels (Inscribed in French and Flemish 'Do not deliver on a Sunday' vals 1c to 2f (Missing SG91 - 2f Mauve/Flesh) v.f.u. all with label attached. Average centring Cat. £105 {U} US4	£36
3411	89	1893-1900 1fr carmine/green, fresh, fine m.m. Cat. £110 {MH} US5	£21
3412	91	1893-1900 Sunday Delivery Labels (Inscribed in French and Flemish 'Do not deliver on a Sunday' - 2f Mauve/Flesh f.u. with small h/r. (o/c SW) Cat. £90 {U} US4 (image available online only)	£30

Lot No	Cat No	Description	Estimate	Lot No	Cat No	Description	Estimate
Belgium - continued				Belgium - continued			
3413	P102	1895 Railway Parcel 50c rose pane of 25 with margins all round u.m., inevitably some minor marginal faults, folded perfs, etc, still a remarkable block with 'Jubilee' wavy line imprint in rose on left margin. (25) Cat. £1175 {UM} US2 (image available online only)	£392	3451	P303	1920 Railway Parcels 5f violet m.m. centred W Cat. £60 {MH} US5	£14
3414	P108	1895-1902 Railway Parcels 2f, two examples, boxed postmarks, v.g.u. Cat. £46 {U}	£16	3452		1921 5f red brown 5f deep purple and 10f bright claret all fine mint. (SG 319/21, Cat £48) {MH} US5 (B)	£12
3415	P96-108	1895-1902 Railway Parcels set to 90c, plus 1902-14 35c, 55c and 1f to 10f, fresh m.m. (20) Cat. £500 {MH} PH Plate 6	£178	3453	313-321	1921 King Albert I side portrait vals 50c to 10f (Missing SG319 - 5f Deep Purple) f.u. with small h/r. Average centring. (8) Cat. £25 {U} US4	£8
3416		1897-1964 Mainly mint collection in a Letra album(100s) including 1897 Brussels Exhibition set in sheets of 25, 1910-11 Exhibition sets complete, 1925 Stamp Anniv set, 1928 Orval set, 1929 TB set, 1930 Air set, Antwerp mini sheet, TB set, 1931 King Albert set, TB set, Prince Leopold mini sheet, 1932 Infantry set, Stratosphere set, TB set, 1933 TB set, 1934 TB set, 1935 SITEB mini sheet, 1936 Exhibition mini sheets, good range of later issues with many better sets, mainly fine with some unmounted HEAVY/OVERSIZE LOT - OVERSEAS SHIPPING SURCHARGE APPLIES {CC} US2	£623	3454	P313	1921 Railway Parcels 3f brown m.m. with h/r. Cat. £130 {MH} US5 (image available online only)	£25
3417	P109-128	1902-14 Railway Parcel set Mint plus Franc vals in Mint imperf colour trials, some vals also in Mint marginal blocks of 6 with date & sheet code, comprising an attractive small study of this issue. (72) {MH} US2	£24	3455	P313	1921 Railway Parcels 3f brown m.m. with minor h/r. Cat. £130 {MH} US5 (image available online only)	£27
3418	102,106,107	1903-07 35c brown-purple & Arms type 1c grey & 5c green, very fine hinged mint(3) Cat. £66 {MH} US2	£18	3456	P318	1921 Railway Parcels 20f deep blue m.m. with some gum disturbance. Cat. £200 {MH} US5 (image available online only)	£35
3419		1905 2f mauve with 'Tab', a very fine mint copy. (SG 105, Cat £150) {MH} US5 (image available online only)	£37	3457	372	1922 5f emerald fine m.m. Cat. £65 {MH} US5	£16
3420		1905 10c rose red, 20c olive green, 25c ultramarine & 35c brown purple all with 'Tab' good to fine mint. The 35c has a rounded corner. (SG 99/100, 101b & 102, Cat £120+) {MH} US5	£25	3458	367a-582a	1922-32 Tete-beche pairs m. with 1922-27 defin 1f & 1f.75, 1929-32 Lion & 1931-32 King Albert 75c. (6 pairs) Cat. £83 {MH} US2	£24
3421		1905 1f orange yellow with 'Tab', a very fine mint copy. (SG 104, Cat £225) {MH} US5 (image available online only)	£54	3459	P375-408	1923-31 Railway Parcel set complete Mint/Used, all but 3 vals m.m 40f is u, a few imperfections though rarely seen as a complete set plus a few duplicated vals. (40) Cat. £162 {CC} US2	£47
3422	99-105	1905 Set of 7 values with Sunday Delivery labels m.m. h/r on 20c & 35c. 50c small thin & h/r. 1f small tear centre top. 2f mauve centred N otherwise fine. Cat. £600 {MH} US5 (image available online only) ..	£60	3460	466-69	1928 Orval Abbey top 4 values from the set. 2f 3f 5f & 10f m.m. (4) Cat. £100 {MH} US5	£25
3423	99-105	1905-08 Set of 7 plus extra shades of 25c(milky blue) & 1fr(orange), all hinged mint, good fresh colours & complete tabs. Scarce so fine.(9) Cat. £720 {MH} US2 PH Plate 6	£235	3461	N443-60	1928 Newspaper overprints on Railway stamps m.m. Cat. £190 {MH} US8	£18
3424	99-105	1905-08 Definitives set plus 1f variety fresh m.m. Cat. £850 {MH} US8 ...	£71	3462	N460	1928 Newspaper Railway Parcels 20f magenta ovpt 1928 etc, m.m. Cat. £50 {MH} US5	£13
3425	99-105	1905-08 Various King Leopold II various frames issue 2nd set of Sunday Delivery labels set of 7 vals 10c to 2f plus SG99a - 10c Rosine, SG104a - 1f Orange and 1 each of 20c, 35c and 50c unlisted shades f.u. with small h/r. (12) Cat. £80 {U} US4	£28	3463	N460	1928 Newspaper Railway Parcels 20f magenta ovpt 1928 etc, m.m. with small h/r Cat. £50 {MH} US5 (B)	£12
3426	109-16	1910 Brussels Exhibition 1910 set m.m. (8) Cat. £44 {MH}	£18	3464	N443-525	1928-31 Newspaper stamps coln on album pages, with 1928 set Mint (20f thinned), 1929-31 set Mint/Used, also 1929-31 vals to 9f with 'SPECIMEN' ovpt (17 vals), useful coln. (58) {MX} US2	£110
3427		1911 1c olive green & 2c maroon 'Brussels Exhibition' issue with '1911' opt in black both fine mint. (SG 121/2, Cat £195) {MH} US5 (image available online only)	£48	3465		1929 10f sepia, 20f bright green, 50f bright purple and 100f carmine red 'Large' type, the set of four fine mint. (SG 501/4, Cat £225) {MH} US5 (image available online only)	£54
3428		1911 1c grey & 2c maroon 'Brussels Exhibition' issue with '1911' opt in black both fine mint. (SG 117/8, Cat £325) {MH} US5 (image available online only)	£80	3466		1929 'Anti-Tuberculosis Fund' issue, the set of six fine mint. (SG 552/7, Cat £60) {MH} US5	£15
3429		1911 Brussels Exhibition ovpt 1911 with labels. 5c pale blue green thin, SG119. 10c brown-red fine m/m h/r SG120. 2c maroon fine m.m. small h/r SG122. 10c carmine m.m. h/r SG124. (4) Cat. £165 {MH} US5 (image available online only)	£25	3467		1929 The Belgian Lion issues 'Tete-Beche' horizontal pairs SG490a, SG491a, SG493a, SG494a-500a (SG496 - 50c Blue, SG497 - 60c Magenta and SG500 - 75c Lake-Brown have tone spots on backs), mint small h/r. (10) Cat. £80 {MH} US4	£18
3430	118	1911 (Apr) Brussels Exhibition 2c (light background), v.f.u. Cat. £100 {U} US5	£20	3468	503a & 504a	1929 King Albert I Large side portrait vals SG501 - 10f Sepia, SG502a - 20f Deep Green, SG503a - 50f Brown Purple and SG504 - 100f Carmine Red, f.u. with small h/r. (4) Cat. £118 {U} US4	£40
3431	125-132	1911 Brussels Exhibition Ovpt 'Charleroi 1911' set of 8 vals 1c(+1c) to 10c(+5c) f.u., with small h/r. Average centring. (8) Cat. £95 {U} US4	£33	3469		1929 Malines Printing 50f brown-purple with slight soiling on top edge & 100f carmine-brown both l.m.m. Cat. £71 {MH} US5	£16
3432		1912 40c emerald, 50c grey, 1f orange, 2f violet and 5f claret with 'Tab' all fine cds used. (SG 139/43, Cat £110+) {U} US5	£27	3470	543-551	1929 Laying of First Stone towards Restoration of Orval Abbey, set of 9 vals 5c+5c to 10f+10f mint small h/r x 2. Super fresh bright colours. (9) Cat. £1000 {MH} US4 PH Plate 6	£352
3433	143	1912 5f claret with label very fine m.m. Cat. £140 {MH} US5 (image available online only)	£35	3471	E530-533	1929 Express Letter set of 4, u.m. fresh. (4) Cat. £40 {UM} US2	£11
3434		1914 'Red Cross Fund' issue, the set of five (missing the 5c + 5c red & green) all fine mint. (SG 151/3 & 155/6, Cat £115+) {MH} US5	£27	3472	E530-581	1929-32 Express Letter 1929 set, 1931 2f.45 & 1932 surcharge 2f.50, m.m. fresh. (6) Cat. £82 {MH} US2	£24
3435	151-156	1914 Red Cross Fund set of 6 vals 5c(+5c) to 20c(+20c) f.u. Average centring. (6) Cat. £120 {U} US4	£42	3473		1930 4f + 6f myrtle 'International Philatelic Exhibition Antwerp' issue miniature sheet fine used with exhibition cds. Light crease at left. (SG MS568, Cat £475) {U} US5 (image available online only)	£100
3436	151-159	1914-15 Red Cross issues Mint/Used incl 1914 Monument 20c (small thin), 1915 10c m & u, 20c u. (9) Cat. £205 {MX} US2	£55	3474	568	1930 Antwerp Exhibition stamp, removed from the mini sheet u.m. Cat. £475 in the sheet. Cat. £475 {UM} US8	£34
3437		1914-21 WWI Belgian Occup m/u coln on Davo album pages, with 1914-18 German occup ovpt vals, Belgian Forces in Germany 1919-21 vals to 1f & 2f u, 1920-21 Eupen incl small ovpt Post Due set m (50c has thin), Malmedy incl 1f u, incomplete & typical somewhat mixed condition for these. (66) Cat. £375 {MX} US2	£118	3475	572-578	1930 Anti-TB set (ex 70c), fresh m.m. (6) Cat. £70 {MH} US2	£22
3438	157-59	1915 Red Cross Fund set of 3 fine looking m.m. 20c with small thin. Cat. £120 {MH} US5	£22	3476		1931 2f 45c + 55c brown lake 'Disabled Soldier's Relief Fund' issue, a fine mint copy. (SG MS592, Cat £325 as the miniature sheet) {MH} US5 (image available online only)	£37
3439	191,92 & 95	1915 Pictorial high values m.m. 1f h/r SG191. 2f h/r. 10f fine SG195. (3) Cat. £130 {MH} US5 (image available online only)	£27	3477	593-99	1931 Anti Tuberculosis set of 7 fine looking m.m. with h/r (7) Cat. £95 {MH} US5	£19
3440	P196-216	1915 Railway Parcels part set (excl. 30c, 35c, 50c, 55c, 70c, 90c & 1f SGP200, 201, 203-04 & 206,208-9). Both 1f10's. m.m. with h/r on most & some gum disturbance on some from previous hinges. 5f tone spots. 10f clean m.m with a couple of nibbled perfs lower right. (14) Cat. £700 {MH} US5 (image available online only)	£112	3478	582-91,582a	1931-2 Definitives set of 10 plus pair m.m. (12) Cat. £141.5 {MH} US8	£14
3441	P214	1915 Railway Parcels 4f green m.m. with h/r Cat. £90 {MH} US5	£15	3479		1932 'Scientific Research Fund' BALLOON issue, the set of three fine unused without gum. (SG 621/3, Cat £47) {MH} US5 (B)	£8
3442	P212	1915-19 Railway Parcel 2f rose-red, slightly o/c fresh l.m.m. Cat. £90 {MH} US2	£24	3480		1932 'Infantry Memorial' issue, the pair fine mint. (SG 618/9, Cat £200) {MH} US5 (image available online only)	£49
3443	P215	1915-19 Railway Parcel 5f brown, well-centred fresh m.m. Cat. £200 {MH} US2	£62	3481		1932 5f + 5f green 'Anti-Tuberculosis Fund' issue, the top value fine mint. (SG 630, Cat £120) {MH} US5 (image available online only)	£30
3444	191-193,195	1915-22 1fr, 2fr, 5fr (Franken) & 10fr, all very fine mint Cat. £730 {MH} US2 PH Plate 6	£235	3482	621-623	1932 Scientific Research set, very fresh m.m. (3) Cat. £47 {MH} US2	£18
3445		1918 'Red Cross Fund' SURCHARGE issue, the set of fourteen fine mint. A rare set. (SG 222/35, Cat £1500) {MH} US5 PH Plate 6	£374	3483	624-30	1932 Anti Tuberculosis set of 7 m.m. some with h/r 25c small tone spot, 75c & 1f both with faint bends only visible from the back. (7) Cat. £150 {MH} US5 (image available online only)	£30
3446	222-231	1918 Red Cross Fund vals 1c+1c to 50c+50c, mint small h/r. Average centring but very fresh bright colours. (10) Cat. £123 {MH} US4	£41	3484	652	1933 Anti Tuberculosis 5f purple fine l.m.m.centred W Cat. £190 {MH} US5 (image available online only)	£48
3447	222-35	1918 Red Cross set to 10f complete(14) fine unmounted mint, Scott cat \$2,000 for never hinged Cat. £1200 {UM} US2 PH Plate 6	£498	3485	670-676	1934 Anti-tuberculosis Fund set of 7 vals 10c+5c to 5f+5f f.u. (7) Cat. £190 {U} US4	£64
3448	234	1918 Red Cross Fund 5f+5f Brown mint small h/r. Very fresh bright colours. Cat. £325 {MH} US4 (image available online only)	£124	3487	P655-57	1934 Railway Parcels set m.m. with h/r. The 5f with corner crease. (3) Cat. £100 {MH} US5	£15
3449	235	1918 Red Cross Fund 10f+10f Dull Blue mint small h/r. Very fresh bright colours. (o/c NE) Cat. £1100 {MH} US4 PH Plate 6	£381	3488	P689-711	1934-39 Super f.u. collection hinged on 6 Sarum Album pages and a stock card. Range between SG659 and SG846. (120) Cat. £135 {CC} US4	£46
3450		1920 Railway Parcels Redrawn issues m.m. with h/r. 55c 60c 80c 90c 1f10 1f20 1f40 1f60 x2, 3f 4f 5f & 10f SGP288 289 291 293 296 297-299a 301-04. The 4f green with cracked gum affecting the front. Both shades of the 1f60 (13) Cat. £430 {MH} US5 (image available online only)	£71	3489	P689-712	1935 Railway Parcel Centenary set to 30f plus 50g, fresh m.m., rare set. (22) Cat. £600 {MH} US2	£188
				3490		1935 Railway Parcels complete set m.m. some values with h/r. Most values look fine & fresh incl the h/v's 7f-50f. The 100f has light overall toned gum with h/r. Very scarce set (24) Cat. £1200 {MH} US5 PH Plate 6 ...	£274
				3491		1939-53 Selection of mint sets and high values for 1939-53 including 1939 Rubens high values, 1946Airs, 1951 UN and others m.m. Cat. £112 {MH}	£35
				3492	980	1941-49 Super f.u. collection hinged on 10 Sarum Album pages and a stock card. Range between SG935 and SG1297. (171) Cat. £84 {CC} US4	£29
						1942 Winter Relief Fund miniature sheet perf and imperf 22 of each superb unmounted mint, excellent lot for an E-bay trader or expandable retail range for the adept merchandiser Cat. £1180 {UM} US6	£71

Free Stamp Trade Tips on-line at:
www.upastampauctions.co.uk

Lot No	Cat No	Description	Estimate
Belgium - continued			
3493		1944-80's Entirely m.m. or u.m. collection on A4 stockpages in a ring binder. Incls many better singles & sets in mixed condition. Incls. 1946 Airs set of 4. -10% surcharges in blocks of 4 x 3 different. War Victims set of 5. 1947 Luchtpost issues. 1947 Industry 3f block of 5 SG1224. 1948 Anseele set of 4. 1951 Airs. Medical Foundation set of 5 faults. 1952 definites set with 1f50 2f & 4f as blocks of 4 each. 1953 mixed values to 30f orange. 1956 Europa pair. 1957 Tanks SG1625. 1959 Red set. 1960 Congo set. & much more. Cat value £900++ (520+) Cat. £900 HEAVY/OVERSIZE LOT - OVERSEAS SHIPPING SURCHARGE APPLIES {CC} US5 £124	
3494		1946-53 A mint collection on a stock page with 1946 handstamped definitive surcharges, 3 sets of Belgian Patriots, War Victims Fund, Anti-TB, 1952 UPU Congress set of 12 (cat £325), 1953 Red Cross set & Tourist Propaganda set of 6. Very fine lot (87) Cat. £750 {MH} US6 £93	
3495	1207-11	1947 War Victims Relief Fund set of 5 fine u.m. (5) Cat. £75 {UM} US5 .. £21	
3496	1207-11	1947 War Victims Relief Fund set of 5 fine u.m. (5) Cat. £75 {UM} US5 .. £21	
3497	1207-1211	1947 War Victims' Relief Fund, set of 5 vals 65c+35c to 20f+20f mint small h/r. Lovely fresh bright colours. (5) Cat. £75 {MH} US4 £26	
3498	1062-2151	1947-70 Coln in Davo illustrated album, mostly complete sets with almost all spaces filled with Mint or Used and a few vals duplicated, better sets or vals with 1948 Anti-TB set u, 1949 Anti-TB set m/u, 1949 Stamp Centenary set m, 9152 Koekelberg set m, 1952 UPU set to 20f u, 1952 Portraits set m, 1952 Anti-TB set m/u, 1953 RX set m/u, 1953 Tourist set u, 1953-72 definitive 7f.50 m, 1954 Memorial set u, 1954 Political Prisoner set m/u, 1954 Anti-TB set m, 1955 Anti-TB set u, continues to 1970 Europa pair u, also MS less complete, Airs, etc, forming a substantial coln. Many 100s. Cat. £2000 HEAVY/OVERSIZE LOT - OVERSEAS SHIPPING SURCHARGE APPLIES {CC} US2 £548	
3499	1218-28	1948 Production & Industry part set of 11 (excl 60c SG1217 Cat 20p) ranging from h/r, fine m.m & u.m. The key 6f greenish blue is fine l.m.m. (11) Cat. £85 {MH} US5 £20	
3500	1226	1948 Production & Industry 4f ultramarine top marginal block of 4 fine u.m. Cat. £64 {UM} US5 £13	
3501	1227	1948 Production & Industry 6f greenish blue m.m. with h/r Cat. £40 {MH} US5 (B) £8	
3502	1253-1254	1948 Antwerp and Liege. Monuments Fund, SG1253 - 10f+10f Green 'Liberty' mint small h/r x 2 and SG1254 - 10f+10f Red-Brown 'Resistance' mint small h/r x 2 has small thin. Fresh bright colours. (2) Cat. £99 {MH} US4 £25	
3503	1253-54	1948 Antwerp & Leige Monuments Fund pair very fine l.m.m. (2) Cat. £99 {MH} US5 £25	
3504		1948-49 A4 sized poster with SG1255-1259 set f.u on to raise funds for Anti-tuberculosis and other funds. Two small h/r on back. Very good fresh condition. {X} US4 £20	
3505	1271-1275	1949 Belgian Stamp Centenary, set of 5 vals 90c to 50f f.u. (5) Cat. £29 {U} US4 £9	
3506	1271-75	1949 Belgium Stamp Cent. Set of 5. First 4 fine u.m. 50f m.m. (5) Cat. £85 {MH} US5 £21	
3507	1298-1306	1949 Anti-Tuberculosis and other funds, set of 9 vals 20c+5c to 8f+4f f.u. (CTO) with small h/r. (9) Cat. £55 {U} US4 £19	
3508	P1277-1293	1949-52 Railway Parcel set to 300f Mint, 100f is l.m.m. & 300f is u.m. attractive set with some extra vals. (20) Cat. £500 {CC} US2 £157	
3509	P1277-93	1949-52 Railway issues set to 100fr m.m. except 2f,3f and 4f Cat. £290 {MH} US8 £34	
3510	P1294	1949-52 Railway 300f l.m.m. Cat. £200 {MH} US8 £28	
3511	1298-1581	1949-56 Comprehensive looking Mint coln on Davo hingeless album pages, with rich vein of post WW1I sets, incl 1949 Anti-TB, 1950 Athletics, Anti-TB, 1951 Political Prisoners, Qn Elisabeth, Anti-TB, 1952 Koekelberg, UPU, Portrait plus pair with labels, Anti-TB, 1953 RX, Tourist, Child Welfare, 1953-72 King Baudouin definitives, 1953 Anti-TB, 1954 Memorial, Political Prisoners, Restoration Fund, Anti-TB, 1955 Scientists, Anti-TB. Catalogue IRO £2,500. (200) {MH} US2 £588	
3512		1949-57 A very useful little collection on leaves from 1949 Stamp centenary to 1957 Stamp Day, by no means complete but includes 1954 Breendonck Monument trio & Rotary set. A couple of minor blemishes, mainly very fresh & fine(61) Cat. £422 {MH} US6 £47	
3513		1950-59 Super f.u. collection hinged on 8 Sarum Album pages. Range between SG1307 and SG1704. (SG1617-1618 - 1957 Europa set and SG1636-1641 - 1958 Inauguration of Brussels International Exhibition set of 6 are superb u.m.) (82) Cat. £114 {CC} US4 £40	
3514	1372-1374	1951 Political Prisoners' National Monument Fund, set of 3 vals 1f.75+25c to 8f+4f, mint small h/r x 2. Very fresh bright colours. (3) Cat. £45 {MH} US4 £15	
3515		1951-5 Selection of 1950's sets mint with no gum, with Anti TB sets for 1951,1954 and 1955 plus 1955 culture, all mint no gum. Cat. £215 {MH} £40	
3516	1398/1408	1952 UPU Congress: very fine used values between 80c & 20fr.(8) Cat. £60 {U} US3 £17	
3517	1398-1408	1952 13th U.P.U. Congress, Brussels vals 80c to 20f (Missing SG1401 - 2f.50) f.u. with small h/r. (10) Cat. £75 {U} US4 £26	
3518	1398-1409	1952 UPU Congress set of 12 very fine mint Cat. £400 {MH} US6 (image available online only) £71	
3519	1398-1409	1952 UPU complete set of 12 as left marginals. The very edge of each margin appears to have been mounted. Every stamp is superb u.m. Cat. £375 {UM} US5 (image available online only) £112	
3520	1407	1952 UPU 10f purple very fine u.m. Cat. £38 {UM} US5 (B) £10	
3521	1408	1952 UPU 20f olive-grey very fine u.m. Cat. £140 {UM} US5 (image available online only) £42	
3522	1415var	1952 Writers 4F blue plus 9F label, 8F carmine plus 9F label fine unmounted mint, Scott \$320 {UM} US2 £50	
3523	1416-1423	1952 Anti TB set of 8 very fine mint Cat. £80 {MH} US3 £21	
3524	01430-33	1952 Railway Official 65c brown-purple, 80c emerald, 90c blue & 1f rose-carmine, m.m. (4) Cat. £55 {MH} US5 £13	
3525	1436-1441	1953 Red Cross National Disaster Fund, set of 6 vals 80c+20c to 5f+2f superb u.m. (6) Cat. £75 {UM} US4 £26	
3526	1463	1953 6f50 grey-black m.m. with some gum disturbance. Cat. £140 {MH} US5 £22	
3527	1482-1484	1953 European Child Welfare Fund, set of 3 vals 80c+2-c to 4f+1f.50 f.u. (CTO) (3) Cat. £55 {U} US4 £19	

Lot No	Cat No	Description	Estimate
Belgium - continued			
3528	1507-1514	1953 Anti-Tuberculosis and other funds, set of 8 vals 20c+5c to 8f+4f f.u. with small h/r. (CTO) (8) Cat. £45 {U} US4 £15	
3529	P1442-1444	1953 Railway Parcel surcharge set of 3, u.m. very fine. (3) Cat. £120 {UM} US2 £47	
3530	P1442-44	1953 Railway Parcels surcharged 'X' set very fine l.m.m. (3) Cat. £120 {MH} US5 (image available online only) £30	
3531	P1451	1953 Railway Parcel 200f deep green, fresh l.m.m. o/c slightly to left. Cat. £275 {MH} US2 (image available online only) £78	
3532	1435/1520-22	1953-54 King Albert Memorial Fund trio of 1954 very fine mint plus 1953 2fr + 1fr Walther Dewe unmounted mint (4) Cat. £73 {MH} US3 £17	
3533	1453-1470	1953-72 King Baudouin issue vals 1f.50 to 30f (Missing SG1468 - 9f) f.u. with small h/r. (17) Cat. £48 {U} US4 £16	
3534	1463	1953-72 King Baudouin portrait in uniform with glasses issue non-phosphorescent 6f.50 Grey-Black superb u.m. bottom marginal. Cat. £140 {UM} US10 £15	
3535	1468	1953-72 King Baudouin portrait wearing glasses 9f Black-Olive, super mint first hinge remainder very small. Cat. £140 {MH} US10 (image available online only) £14	
3536	1468	1953-72 King Baudouin issue 9f Black-Olive, f.u. with small h/r. Cat. £140 {MH} US4 (image available online only) £46	
3537	1520-1522	1954 King Albert Memorial Fund, set of 3 vals 2f+50c to 9f+4f.50 mint small h/r. Very fresh bright colours. (3) Cat. £80 {MH} US4 £27	
3538	1520-21	1954 King Albert Memorial 2f & 4f both very fine u.m. (2) Cat. £56 {UM} US5 £17	
3539	1521-2,31,33	1954 King Albert (2 of 3), Prisoners (2 of 3), mint no gum Cat. £179 {MH} US2 £35	
3540	1531-1533	1954 Political prisoners trio, very fresh & fine mint Cat. £130 {MH} US3 £36	
3541	1531-1533	1954 Political Prisoners' National Monument Fund, set of 3 vals 2f+1f to 9f+4f.50 mint small h/r. (SG1531 - 2f+1f has Black ink on back and SG1533 - 9f+4f.50 has Red ink on back appears to be from other stamps). (3) Cat. £140 {MH} US4 £35	
3542	1531-33	1954 Political Prisoners set fine l.m.m. (3) Cat. £140 {MH} US5 (image available online only) £35	
3543	1531-33	1954 Political Prisoners set fine u.m. (3) Cat. £140 {UM} US5 (image available online only) £42	
3544	1534-1539	1954 Beguinage of Bruges Restoration Fund, set of 6 vals 80c+20c to 9f+4f.50 f.u. with small h/r. (6) Cat. £110 {U} US4 £38	
3545	1534-8	1954 Bruges Restoration set to 8f +4f brown, very lightly mounted mint(5) Cat. £126 {MH} US3 £33	
3546	1534-9	1954 Bruges Restoration set m.m. Odd gum fault but SG 1539 is u.m. Cat. £200 {MH} US8 £18	
3547	1534-9	1954 Bruges Restoration set mint no gum (6) Cat. £200 {MH} US2 £39	
3548	1539	1954 Beguinage of Bruges 9f deep blue mint, unmounted but with some gum disturbance Cat. £320 {UM} US8 £19	
3549	1543-48	1954 Anti TB set very fine l.m.m. (6) Cat. £47 {MH} US5 (B) £12	
3550	O1524	1954 Railway Official 2f deep rose-red fine l.m.m. Cat. £50 {MH} US5 £13	
3551	1567-1573	1955 Anti-Tuberculosis and other funds, set of 7 vals 20c+5c to 8f+4f f.u. with small h/r. (7) Cat. £42 {U} US4 £15	
3552	1567-73	1955 Anti TB set fine l.m.m. (7) Cat. £80 {MH} US5 £20	
3553	1089	1956 King Leopold & 'V', 5fr green perf 1 1/2, very fine unmounted mint Cat. £225 {UM} US6 (image available online only) £47	
3554	1589-1595	1956 Anti-Tuberculosis and other funds, set of 7 vals 20c+5c to 8f+4f mint small h/r. (7) Cat. £40 {MH} US4 £14	
3555	1578/1767	1956-60 A very clean & fine mint collection of the period, not complete but mainly in sets with usual thematic interest & a high catalogue value. No duplication. (182 & 2 min sheets) Cat. £1000 {MH} US6 £117	
3556	1578-2151	1956-70 Virtually complete u.m. coln in expensive Davo luxe album, with better incl 1956 Anti-TB, 1957 Antarctic MS m, 1957 General Patton set, 1959 RX set, 1960 Refugees MS, continues to 1970 Europa pair, only blank space is 1951 Koekelberg MS, very clean and attractive coln. 100s. Cat. £780 HEAVY/OVERSIZE LOT - OVERSEAS SHIPPING SURCHARGE APPLIES {UM} US2 £235	
3557	P1678-9	1957-9 Parcel Post SG P1678-9, P1600-2 u.m. Cat. £93 {MH} US2 £27	
3558	P1678-79	1959 Railway Parcels pair, very fine u.m. (2) Cat. £66 {UM} US5 £19	
3559		1959-2010 Virtually complete Railway Parcels u.m. coln on album pages, with better sets incl 1960 set, 1961-65 surcharge set, 1968-73 set, 1970 surcharge set, 1971 set, 1977 1000f, 1980 set, 1985 pair, 1985 MS, 1987 set, then sets, blocks & MS through to 2010, an exceptional coln with high c/v. Cat. £1050 {UM} US2 £392	
3560	MS1719	1960 World Refugee Year miniature sheet u.m. light crease top left corner barely detracts. Cat. £120 {UM} US5 £25	
3561		1960-99 Super mixed collection of mint and f.u. hinged on 14 Sarum Album pages and a stock card also includes 9 mini sheets in 2 F.D.C. pages. Range between SG1746 and SG3481. (220) Cat. £185 {CC} US4 £64	
3562	1772-1777	1961 Cultural Funds. Various horiz double-portraits set of 6 vals 40c+10c to 6f+2f, mint small h/r. Lovely fresh bright colours. (6) Cat. £27 {MH} US4 £9	
3563	P1787-90	1961 Railway Parcels surcharge 'X' set 24f 26f & 35f very fine u.m. 28f m.m. (4) Cat. £80 {MH} US5 £22	
3564	1816-21	1962 Birds of Antwerp Zoo set in very fine u.m. blocks of 4 each. (6 blocks) Cat. £30 {UM} US5 (B) £10	
3565	P2017-20	1967 Railway Parcels set 25f 30f & 35f very fine u.m. 40f l.m.m. (4) Cat. £44 {MH} US5 (B) £11	
3566	P2180-2	1967-70 1970 Railway Parcels u.m. SG P2180-2 and P2017-20 Cat. £142 {MH} US2 £51	
3567	P2047-67	1968 Railway Parcels complete set very fine u.m. The 500f has a tiny printing flaw showing as a dot in the skyline (22) Cat. £275 {UM} US5 (image available online only) £76	
3568	P2067	1968 Railway Parcels 500f yellow very fine u.m. Cat. £50 {UM} US5 £15	
3569	P2047-67	1968-73 Railway stamps set, most are m.m., but 80f, 100f and 200f are used, 300f is u.m. (21) Cat. £234 {MH} US8 £20	
3570	P2180-82	1970 Railway Parcels surcharge set very fine u.m. (3) Cat. £85 {UM} US5 (image available online only) £25	
3571	P2192-2200	1971 Railway Parcels complete set very fine u.m. (9) Cat. £60 {UM} US5 £18	
3572	P2256-62,66	1971 Railway issues u.m. with 1938 SG 306-8, P2256-62, P2266 (11) Cat. £60 {UM} £24	

Lot No	Cat No	Description	Estimate
Belgium - continued			
3573	P2505	1977 Railway Parcels Tax Stamp 1000f very fine u.m. Cat. £75 {UM} US5	£22
3574	P2615-36	1980 Railway Parcels complete set very fine u.m. (22) Cat. £130 {UM} US5 (image available online only)	£32
3575	P2824-5	1985 Railway Parcel Tax Stamps 250f & 500f pair very fine u.m. (2) Cat. £78 {UM} US5	£23
3576	P2923-27	1987 Railway Parcels Tax Stamps set very fine u.m. (5) Cat. £40 {UM} US5 (B)	£12
3577		1989-2001 Collection of 13 superb unfolded u.m. Booklets and 2 superb unfolded used booklets. SGB51-SB60, SB62-SB63 and SB69 mint and SB53-54 used. (15) Cat. £143 {BK} US8	£22
3578		2006 An unmounted mint collection on printed, hingeless leaves, with most of the issues & min sheets for the year (a few earlier/later items). Good thematic content. Very clean & fine (40 stamps & 9 min sheets) Cat. £280 {UM} US6	£47
BELGIUM - BELGIAN CONGO			
3579		1886-1953 Mint and used collection on leaves (approx 170) including 1887-94 5fr grey used, also some Ruanda-Urundi, mixed condition {CC}	£54
3580	28	1898 3f50 black & vermilion Congo Village perf 14 v.f.u. Cat. £170 {U} US (image available online only)	£89
3581	34	1900 Elephant Hunt 1f black & claret m.m., small tone spot on front and black adhesion on gum, still a rare shade. Cat. £500 {MH} US2	£118
BELIZE			
3582	380-384	1974 Butterflies of Belize SG380 - 1/2c sheet of 30 plus block of 15, SG381-384 - 1c to 4c in sheets of 40 each all superb u.m. (6) Cat. £275 {UM} US7	£57
3583	380-413	1974 BUTTERFLIES - set of 17v, 1/2c to \$10 in blocks of 4. Top 2 lightly MM, bottom 2 UM. Superb fresh colours throughout. Also promotional booklet from the Belize Philatelic Services exploring this set. Cat. £245 {MH} US2	£125
3584		1974-94 BUTTERFLIES - themed collection with sets/part sets from 1974, 1976, 1979, 1990, 1993 & 1994, and contains 27 stamps (including inverted wmk) & 1 MS. The collection is presented in mounts on album pages, and appears to be UM. There are some non-butterfly stamps forming part of a set and some where butterflies or butterfly motifs are not obvious at first glance but are in the overall design. All in clean, fresh condition. Cat. £65 {CC} US2	£35
BENIN			
3585		1980-2009 BUTTERFLIES - themed collection with sets/part sets from 1980, 1985, 1986, 1991, 1998 and 2004 to 2009 and contains 45 stamps and 22 MS. The collection is presented in mounts on album pages, and appears to be UM. There are some non-butterfly stamps forming part of a set and some where butterflies or butterfly motifs are not obvious at first glance but are in the overall design. Not all stamps are listed by SG, but are in on-line listings. All in clean, fresh condition. Cat value of listed stamps is c£46, how much are unlisted stamps worth? {CC} US2	£35
BERMUDA			
<i>For more lots, please see the GALLERY section at the front of the catalogue</i>			
3586	134-185	A fine used collection complete for the period Coronation to ITU Centenary, very fresh & fine (55) Cat. £81 {U}	£30
3587	94-106	KGV very fine used group with Silver Jubilee set & 1936-47 set including extra shade of 6d. Very fine (14) Cat. £79 {U} US3	£23
3588	3	1865 1903 QV - 2d dull blue, wmk Crown CC, p14. Very fine used (h/r), light cancellation leaving profile virtually clear. Cat. £45 {U} US5	£13
3589	1-30	1865-1901 QV Bun Head design duplicated collection in mixed condition with some very fine cds used & mint where stated. Wmk Crown CC 1d rose-red/pale rose x 26. 2d dull blue/bright blue x8. 3d yellow-buff x 2. 6d dull purple/dull mauve x 6. 1/- green f.u. Perf 14 x 12 1/2 3d x 3 SG10. 6d bright mauve cds used x 2 & 1 m.m. 1/- green m.m. 1880 1/2d stone wmk Crown CC SG19 x 3 & 4d orange-red x 1. 1883 wmk Crown CA 1/2d green x 6. 1d with shades x 32 + 2 m.m. 2d blue x 2. 2d brown purple x 7. 2 1/2d blue x 6 + 1 m.m. 3d grey x 1. 4d orange brown x 2 + 1 m.m. 1/- yellow brown/olive brown x 4 + 1 m.m. 1901 1/4d on 1/- x 4 + 2 m.m. Ideal for study postmark interest. (124) {CC}	£150
3590	1	1865-1903 QV - 1d rose-red, wmk Crown CC, p14. Very lightly MM, perf toning evident at left. Centred W where frame cut by perfs. Cat. £100 {MH} US5	£15
3591	1,3	1865-1903 1d rose-red & 2d dull blue, both very fine unused Cat. £650 {MH} US3	£58
3592	1/8	1865-1903 perf 14 1d (2) to 1s (thin), good used. (6) Cat. £176 {U} US5	£21
3593	10/29	1865-1903 perf 14 x 12 1/2 3d, 1883-1904 2d blue, 3d and 1s, very good to fine used. Cat. £104 {U} US	£34
3594	10-a	1865-1903 perf 14 x 12 1/2 3d fine used and 6d (gum bend) fresh m.m. Cat. £77 {X} US5	£13
3595	10a/24	1865-1903 perf 14 x 12 1/2 6d (two, slight shades), 1883-1904 1d carmine-rose, a few light tones, mint/o.g. Cat. £94 {MH} US4	£15
3596	2	1865-1903 1d pale rose, centred to SE, h/r, m.m. Cat. £140 {MH} US5	£26
3597	3	1865-1903 QV CC wmk 2d dull blue unused, no gum, some nibbled perfs at top, perhaps a useful spacefiller? Cat. £550 {MH} US3	£37
3598	7	1865-1903 QV - 6d dull mauve, wmk Crown CC, p14. Mint, large part o.g., heavy h/r. Paper undulation around hinge. Cat. £23 {MH} US3	£7
3599	8	1865-1903 1/- green CC wmk unused, no gum. Good colour & fine Cat. £350 {MH} US3 (image available online only)	£34
3600		1865-1936 Mainly mint collection on Imperial leaves (62) with some better items, mainly fine {CC}	£54
3601	1/106	1865-1936 A mint & used collection on 3 old leaves with 1865 CC wmk vals to 1/- used, 188-1904 CA wmk vals to 1/-, mainly used the Dry Dock used vals to 4d, 1910 & 1922 ship types to 1/- m or used, odd low value commems, then Jubilee set & 1936 pictorials set mint or used. A good base for expansion (75) {MX} US2	£58

Lot No	Cat No	Description	Estimate
Bermuda - continued			
3602		1865-1948 Mint and used collection on leaves (128) including 1910-25 MCA set to 5s mint, 1920-1 Tercet sets mint, 1922-34 Script set to 2/6d mint, 1936-52 Pictorial sets mint, RSW set mint, condition a little mixed on QV issues, later mainly fine {CC} US2	£232
3603		1865-1966 Mint and used collection (173) including some better items, mixed condition {CC} US3	£72
3604		1865-1987 Mint and used collection on leaves (100s) including 1865-1903 CC values to 1s used, 1883-1904 CA set to 1s mint, 1920-1 Tercet sets mint, 1935 Silver Jubilee set mint and used, 1936-52 Pictorial sets mint, 1938-53 Key Plates inc 12/6d (2 mint, 4 used), £1 (3 mint, 3 used), RSW set mint, 1953-62 set to £1 mint, mainly fine {CC} US6	£281
3605	7-20	1865-80 QV wmk Crown CC 6d dull mauve SG7, m.m. with h/r. 1/- green perf 14x12 1/2 SG11 nice looking m.m. 1/2d stone SG19 m.m. with tone spot top middle, 4d orange red SG20 m.m. with h/r. (4) Cat. £65 {MH} US3	£21
3606	5a	1874 QV 3d yellow-buff, very fine mint Cat. £475 {MH} US3 (image available online only)	£120
3607	19/29b	1880 1/2d, 1883-1904 4d and 1s olive-brown, fresh m.m. Cat. £57 {MH} US5 (B)	£12
3608	10a/30b	1880-1904 A small QV selection of mint or unused examples, all different shades - from CC wmk 6d & 1/- unused, then 1/2d stone & 4d orange red; CC wmk with 2 x 1d carmine shades & vals to 1/- olive-brown, plus One Farthing on 1/- A very clean group (13) Cat. £275 {MH} US6	£42
3609	19/30b	1880-1904 QV definitives 1/2d & 4d CC wmk, then CA wmk vals to 1/- (no 2d blue) includes 1d dull red, 1d carmine-rose, also both 'One Farthing' on 1/- shades. All very fresh mint (13) Cat. £385 {MH} US2 (image available online only)	£125
3610	21-29b	1883 QV wmk Crown CA set, m.m. with h/r. 2 1/2d deep ultra gum faults, 2 1/2d pale ultra shade, both 1/- shades. (10) Cat. £240 {MH} US3	£68
3611		1883-1903 QV Wmk Crown CA P14 issues - SG21 - 1/2d Dull Green, SG26 - 2d Aniline Purple, SG28a - 4d Orange-Brown, SG29b - 1s Olive-Brown, SG30 - 1/4d on 1s Dull Grey and SG30b - 1/4d on 1s Bluish Grey, mint small h/r. Average centring. (6) Cat. £85 {MH} US5	£25
3612	21-29b	1883-1904 QV - 11 values from set, wmk Crown CA, p14. 1/2d (both shades), 1d rose-red, 1d aniline carmine, 2d brown purple, 2 1/2d (both shades), 3d, 4d, 1s olive-brown. All mint, mostly part to large part o.g. 1s toned along top perfs. Most o/c, and a few short perfs. Cat. £245 {MH} US3	£68
3613	22	1883-1904 1d dull rose unused, small thin spot, otherwise fine Cat. £170 {MH} US6	£14
3614	25	1883-1904 QV - 2d blue, wmk Crown CA, p14. Mint, large part o.g., few minute surface spots. Brownish gum. Cat. £75 {MH} US5	£17
3615	27	1883-1904 QV - 2 1/2d deep ultramarine, wmk Crown CA, p14. Mint, large part o.g., brownish tint to reverse from hinges. Single missing perf. Cat. £42 {MH} US5 (B)	£10
3616	28	1883-1904 QV - 3d grey, wmk Crown CA, p14. Lightly MM. Nicely centred, one missing perf Cat. £23 {MH} US4	£8
3617	28a, 31-3	1883-1904 4d (gum bend), 1902-03 Dry Dock, h/r, m.m. (4) Cat. £60 {MH}	£22
3618	30-42	1901-10 QV One Farthing surch both shades very fine m.m. 1902 wmk Crown CA 1/2d x 2, 1d & 3d fine m.m. 1906 set (Excl 1/2d black & green) to 4d very fine m.m. (14) Cat. £200 {MH} US3	£68
3619	31-3	1902-03 CA Dry Dock set (3) fresh m.m. Cat. £25 {MH} US	£11
3620	31-33	1902-03 EDVII - dry dock - set of 3v, wmk Crown CA, p14. LMM. 3d with three toned perfs. Cat. £25 {MH} US3	£8
3621	31-42	1902-03 and 1906-10 Dry Dock sets, four values are mint the others are used, good to fine used. Cat. £68 {U} US4	£15
3622	31-42	1902-03 Dry Dock set used, 1906-10 set mint (ex. 1d red, 2d and 4d used), the 1/2d bi-coloured part gum only, o/wise fresh m.m. (12) Cat. £170 {X} US5	£30
3623	31-42	1902-10 Dry Dock group with wmk Crown CA set of 3 fine m.m. & cds used with extra 1/2d 1d & 3x 3d. Wmk MCA used set of 9 with extra 1d & 2 1/2d. (23) Cat. £85 {MX}	£40
3624	31-42	1902-10 Dry Dock, both watermarks, sets complete very fine mint (12) Cat. £205 {MH} US2	£67
3625	31-42	1902-10 Dry Dock CA wmk trio & MCA wmk set of 9, a couple with hinge remains, very fine mint (12) Cat. £205 {MH} US3	£50
3626	34-42	1906-10 KEVII - part set of 7v, missing 1/2d green and 2 1/2d blue from full set. Mint, very light to lightly MM. Cat. £150 {MH} US5	£37
3627	34-41	1906-10 KEVII - part set of 6 mint values, 1/4d (block of 4, lower 2 stamps UM), 1/2d green, 1d brown and carmine, 2d, 2 1/2d (both). 1d, 2d, 2 1/2d blue faint hinge trace, others large part o.g. Cat. £140 {MH} US3	£48
3628	34-42	1906-10 MCA Dry Dock set (9) fresh m.m. Cat. £180 {MH} US	£89
3629	34-42	1906-10 Dry Dock set to 4d, h/r, m.m. (9) Cat. £180 {MH}	£97
3630	34-42	1906-10 MCA Dry Dock set (9) mint, some gum creasing Cat. £180 {MH} US2	£67
3631	35	1906-10 Dry Dock 1/2d black & green wmk MCA, an unmounted mint block of 4. Very fine Cat. £84 {UM} US3	£29
3632	36,37,40	1906-10 MCA Dry Dock 1/2d green, 1d brown and carmine, 2 1/2d brown and blue Specimen mint, heavily mounted {S} US2	£33
3633	41	1906-10 KEVII - 2 1/2d blue, wmk Mult Crown CA, p14. LMM, small h/r. Cat. £29 {MH} US3	£10
3634		1906-1910 Dry Dock issues - SG37 - 1d Brown & Carmine, SG39 - 2d Grey & Orange, SG40 - 2 1/2d Brown & Ultramarine and SG42 - 4d Blue & Chocolate, mint small h/r. (SG40 - 2 1/2d has 2 p/p at top). (4) Cat. £93 {MH} US5	£26
3635		1910-1925 Ship issue vals 1/4d to 1s, mint small h/r - SG44, SG44a, SG45, SG46, SG46a, SG47-50a and SG51a. Fresh bright colours. (12) Cat. £118 {MH} US5	£35
3636	44-51 56-8	1910-20 Ship set wmk MCA slightly mixed condition with extras cds used 1/4d x 2, 1/2d x 3, 1d x 4 shades, 6d both shades, 1/- black on green & 1/- jet black on olive l.m.m. 1918 War Tax l.m.m. & extra with miss-placed ovpt (first bar of W at right) l.m.m. 1920 War Tax SG58 v.f.u. (20). Cat. £65 {MX}	£30
3637	44/51	1910-25 1/4d, plus 2d to 1s (both), fresh m.m. (8) Cat. £53 {MH} US5 (B)	£12
3638	44-51	1910-25 MCA Ship set (9) mint, some slight gum faults Cat. £60 {MH} US	£18

Lot No	Cat No	Description	Estimate	Lot No	Cat No	Description	Estimate
Bermuda - continued				Bermuda - continued			
3639	44-51	1910-25 set to 1s, the 3d and 4d are fine used, others mint/o.g. (odd fault). (9) Cat. £68 {X} US4	£11	3679	59-67	1920-21 KGV - Tercentenary (1st Issue), full set of 9v, wmk Mult Crown CA/ Mult Script CA sideways, lightly MM, large part o.g., hinge trace. 1s lightly gum toned. Cat. £110 {MH} US	£44
3640	44-51	1910-25 KGV - full set of 9v, ¼d to 1s, mint, large part o.g., hinge trace. Cat. £60 {MH} US	£24	3680	59-67	1920-21 Tercentenary(1st issue) set of 9 very fine mint Cat. £110 {MH} US2	£33
3641	44-51	1910-25 KEVILL - 9 stamps from longer set, wmk Mult Crown CA, p14. ¼d (both shades), 1d red, 1d carmine, 2½d, 3d, 4d, 1s (both shades). Mint, large part o.g. All o/c to some degree. Cat. £100 {MH} US3	£28	3681	59-67	1920-21 KGV - Tercentenary (1st issue). Full set of 9v, smk Mult Crown CA & Mult Script CA, fine to very fine used, light h/r. Couple of short/missing perms, o/w superb set. Cat. £325 {U} US3	£137
3642	44-51/56,58	1910-25 Mint set to 1/- plus extra ¼d shade and War Tax values(both), very fresh & fine (10) Cat. £70 {MH} US2	£20	3682	59-67	1920-21 KGV - Tercentenary of Representative Institutions (1st issue). Full set of 9v, LMM, h/r on some stamps. Includes both shades of ¼d, both UM. Small tone patch on 1s. Cat. £110 {MH} US3	£34
3643	44-51a	1910-25 set to 1s, incl. all shades, fresh, heavy m.m. (15) Cat. £190 {MH} US	£86	3683	59-67	1920-21 Tercentenary of Representative Institutions (1st Issue), set of 9 vals ¼d to 6d, mint small h/r. Very fresh bright colours. Average centring. (9) Cat. £110 {MH} US5	£32
3644	44-51a	1910-25 Ship wmk MCA set with all listed shades,¼d brown & pale brown, ½d green & deep green (this heavy toned gum), 1d red rose red & carmine, 2d grey with one short perf, 6d purple & pale claret (with toned gum), both 1/- . M.m. some with h/r. (15) Cat. £190 {MH} US3	£68	3684	59-76	1920-21 and 1921 Tercentenary sets, fresh, fine m.m. (18) Cat. £210 {MH} US	£108
3645	51b	1918 GV Large Key Plate wmk MCA 2/- purple & blue full Hamilton 1922 cds. Centred E v.f.u. Cat. £55 {U}	£30	3685	62	1920-21 KGV 3d Tercentenary v.f.u. with fine 'Ireland Island' cds postmark, an island on the tip of Bermuda. Cat. £55 {U}	£30
3646	51b-52b	1918 GV Large Key Plate wmk MCA 2/- very fine l.m.m. 2/6d l.m.m. with very light toning across some perms at top, 4/- fine m.m. with some h/r. (3) Cat. £125 {MH} US3	£44	3686	62	1920-21 KGV - Tercentenary of Representative Institutions (1st Issue). 3d dull and deep purple/pale yellow, Fine used (h/r and paper adhesion), double ring pmk 'Hamilton Bermuda/24 JAN 21'. Cat. £55 {U} US5	£14
3647	51b-53d	1918 GV Large Key Plate wmk MCA, 2/- purple & blue on blue centred slightly W m.m. 2/6d black & red on blue centred slightly E m.m. with some h/r. 4/- black & carmine well centred l.m.m. dealer mark on back & tiny tone spot. 5/- deep green & deep red on yellow, well centred m.m. with some h/r. 5/- green & carmine red on pale yellow SG53d well centred l.m.m. with very faint toning around some perms right side. (5). Cat. £260 {MH} US	£120	3687	68-76	1920-21 KGV - Tercentenary (2nd Issue), full set of 9v, wmk Mult Crown CA/ Mult Script CA sideways, lightly MM, hinge trace. Cat. £100 {MH} US	£44
3648	52,53 53d	1918 GV Large Key Plate wmk MCA 2/6d black & red on blue m.m. with slightly streaky gum. 5/- deep green & deep red & green & carmine red m.m some h/r. (3). Cat. £175 {MH} PH Plate 6	£85	3688	68-76	1921 KGV - Tercentenary of Representative Institutions (2nd Issue). Full set (9), lightly MM to mint large part o.g. 1s rough perms at right. Cat. £100 {MH} US6	£21
3649	54	1918 GV Large Key Plate wmk MCA 10/- green & carmine on pale bluish green well centred l.m.m. with a couple of small tone spots Cat. £160 {MH} PH Plate 6	£65	3689	68-76	1921 Tercent set(9) fine m.m. Cat. £100 {MH} US	£53
3650	55	1918 GV Large Key Plate wmk MCA £1 purple & black on red, well centred very fine l.m.m. Cat. £250 {MH} PH Plate 6	£150	3690	68-76	1921 Tercentenary set to 1s, fresh, heavy m.m. (9) Cat. £100 {MH} US4 ...	£22
3651	55	1918 GV Large key plate £1 purple & black wmk MCA very fine l.m.m. Cat. £250 {MH} US3 (image available online only)	£96	3691	68-76	1921 Tercentenary set, light toning on ¼d, o/w fine used. (9) Cat. £250 {U} US (image available online only)	£89
3652	51b-53	1918-20 MCA 2s to 5s(4) mint, the 2s has a small thin, 4s has traces of gum toning Cat. £200 {MH}	£65	3692	68-76	1921 Tercentenary 2nd issue set m.m. fresh appearance m.m. with h/r. (9). Cat. £100 {MH}	£45
3653	51b	1918-22 KGV - 2s purple and blue/blue. Fine mint, hinge trace. Cat. £25 {MH} US	£12	3693	68-76	1921 Tercentenary 2nd issue set m.m. (1d gum disturbance). (9). Cat. £100 {MH}	£45
3654	51b	1918-22 KGV - 2s purple and blue/blue. Very fine used, small h/r. Couple of malformed perms at left. Cat. £55 {U} US3	£22	3694	68-76	1921 GV Tercentenary 2nd series set very fine l.m.m. (9) Cat. £100 {MH} US3	£34
3655	51b-2	1918-22 2s and 2s6d, centring varies, h/r, fresh m.m. Cat. £65 {MH}	£30	3695	68-76	1921 Tercentenary set (2nd issue), very fine mint(9) Cat. £100 {MH} US2 ..	£32
3656	51b-55	1918-22 MCA 2s to £1(6) fresh m.m., fine Cat. £600 {MH} US PH Plate 6	£338	3696	68-76	1921 2nd Tercentenary set, fresh, fine m.m. (9) Cat. £100 {MH} US5	£21
3657	51b-55	1918-22 set to £1, very fresh, very fine crisp mint. (6) Cat. £600 {MH} US5 PH Plate 6	£193	3697	68-76	1921 Tercentenary of Representative Institutions (2nd Issue), set of 9 vals ¼d to 1s, mint small h/r and small h/r x 2 mix. Very fresh bright colours. Average centring. (9) Cat. £100 {MH} US5	£29
3658	51bf	1918-22 2s, with DAMAGED LEAF variety, thin and small blemishes, m.m. Cat. £275 {MH} US3 (image available online only)	£40	3698	72	1921 KGV 3d Tercentenary f.u. Small corner fault. Cat. £70 {U} US	£27
3659	52	1918-22 KGV - 2/6d black and red/blue, wmk Mult Crown CA. Mint, large part o.g., single gum tone spot, proofers mark on reverse Cat. £40 {MH} US3	£12	3699	77-87	1922 Ship issue wmk Script basic set of 12 fine m.m. with extra 1d 1½d, 2½d green & 2½d blue shades. Plus ¼d & 4x 1d used. (21). Cat. £100 {MX}	£45
3660	52	1918-22 KGV - 2s6d black and red/blue, high value key type, wmk Mult Crown CA. Very fine used, h/r and stained around the edges on reverse. Cat. £80 {U} US5	£15	3700	79b	1922 1½d red-brown block of 4 u.m. Cat. £40 {UM}	£24
3661	52b	1918-22 4s, fresh, very fine mint. Cat. £60 {MH}	£35	3701		1922-34 Script wmk set to 1/- (both) with 5 shades/types of 1d & both shades of ½d, 2½d green & 1/- (one type of 2½d ultramarine). All very fresh & fine (18) Cat. £170 {MH} US3	£51
3662	52bc	1918-22 4/- black & carmine with variety - nick in top right scroll - very fine & fresh mint with barest trace of hinge. Cat. £325 {MH} US3 (image available online only)	£123	3702		1922-34 Ship types vals SG77 - ½d Brown, SG77a - ½d Green, SG78cd - 1d Scarlet, SG81a - 2½d Deep Sage-Green, SG82 - 2½d Ultramarine Die I, SG82b - 2½d Ultramarine Die II, SG83 - 3d Ultramarine, SG84 - 3d Purple/Yellow, SG85 - 4d Red/Yellow, SG86 - 6d Purple, SG87 - 1s Black/Emerald and SG87a - 1s Deep Sage Green, mint small h/r. Very fresh bright colours. (12) Cat. £123 {MH} US5	£36
3663	52bc	1918-22 4/- blackish brown & carmine shade with variety - nick in top right scroll - very fine & fresh mint with barest trace of hinge. Cat. £325 {MH} US3 (image available online only)	£123	3703	77/106	1922-34 set to 1s (top perf at top), three values are used, 1935 SJ and 1936-47 sets, m.m. (25) Cat. £118 {MH} US4	£21
3664	52bf	1918-22 4/- black & carmine with variety - damaged leaf at bottom right - very fine & fresh mint with barest trace of hinge. Cat. £350 {MH} US3 (image available online only)	£137	3704	77-87a	1922-34 set to 1s, apparently incl. all Types and shades, h/r, fine m.m. (20) Cat. £260 {MH}	£151
3665	53	1918-22 5s deep green and red/yellow, fresh, fine mint. Also an example with cleaned pen cancel and regummed. Cat. £75 {MH}	£41	3705	78-87	1922-34 ¼d to 1s, creasing on 3d blue, o/w fine v.g.u. (11) Cat. £38 {U} US	£9
3666	53	1918-22 KGV - 5s deep green and deep red/yellow, wmk Mult Crown CA. Mint, large part o.g., h/r. Centred SW, frames well clear of perms. Cat. £75 {MH} US3	£23	3706	88	1924 GV Large Key Plate wmk Script 2/- purple & bright blue, well centred slightly streaky gum m.m. Cat. £50 {MH}	£25
3667	53da	1918-22 MCA 5s green and carmine red/pale yellow variety break in scroll fine used, off centre Cat. £550 {U} US9 (image available online only)	£74	3707	89	1924 GV Large Key Plate wmk script, 2/6d black & carmine well centred fine mint. Cat. £65 {MH}	£35
3668	54	1918-22 10s, with fiscal cancel, good used. Cat. £350 as postally used. {R} US	£16	3708	89g	1924 GV Large Keyplate 2/6d black & red on blue wmk Script, l.m.m with a barely noticable tear lower right. Cat. £75 {MH} US3	£17
3669	54	1918-22 10s green and carmine, centred to NE, fresh, fine mint. Cat. £160 {MH} PH Plate 6	£97	3709	92	1924 GV Large Key Plate wmk script, 10/- green & red, centred NE, irregular corner crease m.m. with h/r. Make an excellent space filler. Cat. £140 {MH}	£35
3670	54c	1918-22 10s green and red, some gum disturbance, most o.g. Cat. £275 {MH} PH Plate 6	£119	3710	92	1924 GV Large Key Plate wmk script, 10/- green & red, well centred very fine l.m.m. Cat. £140 {MH} PH Plate 6	£80
3671	55	1918-22 £1 purple and black/red, centred to right, h/r, fine m.m. Cat. £250 {MH} PH Plate 6	£162	3711	92	1924 GV Large Keyplate 10/- green & red obn pale emerald, fiscally used 1925. Cat. £250 {U} US3	£28
3672	51b,52	1918-23 KGV 2/- purple & blue & 2/6 black & red, both on blue paper. Cat. £65 {MH} US3	£19	3712	92g	1924 GV Large keyplate 10/- green & red on deep emerald wmk script, very fine & fresh l.m.m. Cat. £150 {MH} US3 (image available online only)	£54
3673	56-87	1918-34 GV War Tax 1d red block of 6 (SG56) 3 m.m. 3 u.m. 1d carmine right marginal u.m. block of 4 (SG58). Script wmk set of Ships with shades & printings, incl 1d x 5 2½d green both shades, 2½d ultra Die I & II, both 1/- shades. Fine m.m. Cat. £190 {MH} US3	£54	3713		1924-1932 KGV Definitive with Fiscal cancellation - 10s Green & Red /Pale Emerald. {U} US5	£32
3674	56/109	1918-37 Mainly KGV range on 6 album leaves, a bit disorganised but includes useful 1921 Tercentenary vals m or u to 1/-, many ship-type definitives including some used blocks, 1936-47 pictorials x 7 vals to 1/- mint & x 7 vals used plus shades, etc. A clean lot needing re-organisation (78) Cat. £260 {MX} US7	£35	3714	88	1924-32 Script 2s purple and bright blue/blue fresh m.m. Cat. £50 {MH} US	£27
3675	59-67	1920 Tercentenary set very fine l.m.m. (9) Cat. £110 {MH} US3	£37	3715	88	1924-32 Script 2s purple and bright blue/pale blue fresh m.m. Cat. £50 {MH}	£27
3676	59-64	1920-1 Tercent MCA ¼d to 1s(6) fresh m.m. Cat. £73 {MH} US	£31	3716	88	1924-32 Script 2s purple and bright blue/blue fine used Cat. £75 {U} US6 ..	£18
3677	59-67	1920-1 Tercent set(9) fine mint Cat. £110 {MH}	£65	3717	88	1924-32 2s, printing flaw with small circular purple 'blob' at right of crown, h/r, fresh m.m. Cat. £50 {MH} US5	£13
3678	59/66	1920-21 Tercentenary Mult Crown set to 1s (ex. 3d), Mult Script 2½d, fine used. (6) Cat. £210 {U} US (image available online only)	£67	3718	88/g	1924-32 2s, both shades, h/r, m.m. Cat. £115 {MH}	£52
				3719	89	1924-32 Script 2/6d black and carmine/pale blue fine m.m. Cat. £65 {MH}	£38
				3720	89	1924-32 2s6d black and carmine/pale blue, h/r, fine m.m. Cat. £65 {MH} ..	£35
				3721	89d	1924-32 KGV - 2s6d black and carmine/pale blue, high value key type, wmk Mult Script CA, variety 'Break through Scroll'. Catalogued £450 mint, this stamp is fine used with cds clear of variety. Centred marginally S, 3 damaged perms at base. Slightly wrinkled paper, heavy h/r. {U} US5 (image available online only)	£100
				3722	89f var	1924-32 KGV - 2/6d black & carmine/pale blue with variety 'damaged leaf at bottom right'. LMM but heavily toned, paper undulations. Estimated as space filler. Cat. £350 {MH} US3 (image available online only)	£48
				3723	89g	1924-32 2s6d black and red/blue, fine u.m. Cat. £75 {UM}	£49

Lot No	Cat No	Description	Estimate	Lot No	Cat No	Description	Estimate
Bermuda - continued				Bermuda - continued			
3724	89g	1924-32 KGV Script wmk 2/6 black & red on blue, very fine used Cat. £110 {U} US2	£38	3763	119	1938 G6 Large key plate 10/- green & deep lake chalky paper perf 14, fine m.m. with some h/r. Cat. £400 {MH} US3 (image available online only)	£137
3725	89g	1924-32 KGV - 2/6d black and red/blue, very fine, presumed fiscally used, with large numerals in purple ink. Cat. £110 {U} US3	£30	3764	120a	1938 G6 Large key plate 12/6d grey & brownish orange chalky paper perf 14, with streaky gum, fine l.m.m. Cat. £225 {MH} US3 (image available online only)	£78
3726	89i	1924-32 2s6d black and carmine-red/deep grey-blue, very fresh, fine mint. Cat. £100 {MH} PH Plate 6	£65	3765	118a	1938 - 1953 KGV I - High Value, 5s pale green and red/yellow. Superb UM example centred very slightly to E, odd shortish perf. Cat. £375 {UM} US9 (image available online only)	£49
3727	89j	1924-32 2s6d black and scarlet-vermilion/deep blue, fresh, fine mint. Cat. £90 {MH} PH Plate 6	£54	3766	110-115	1938-1952 KGV I Pictorial issue vals 1d to 1s plus extra shades - SG111, SG111a, SG111b, SG112a, SG113, SG113a block of 4, SG113b a single and a block of 4, SG114a, SG114b, SG114c and SG115, mint small h/r. Lovley fish bright colours. (13) Cat. £130 {MH} US5	£39
3728	89k	1924-32 Script 2/6d black and bright orange vermilion/deep blue very fine used, ST. GEORGES c.d.s., with RPS(2005) certificate Cat. £3000 {U} US3 PH Plate 6	£1445	3767	116a	1938-1953 KGV I Definitive 2s Deep ReddishPurple & Ultramarine/Grey-Blue P14 f.u. with small h/r. Cat. £45 {U} US5	£13
3729	92	1924-32 KGV - 10s green and red/pale emerald. Fine used, struck with inverted handstamp for 'Darrell & Co' who are/were liner and port agents and who provided other services located in HMCX, Bermuda. A few short perfs at left and slight paper undulation around hinged area. Cat. £250 {U} US3 (image available online only)	£85	3768	118d	1938-1953 KGV I Definitive 5s Ordinary paper Pale Bluish Green & Carmine-Red/Pale Yellow P14, mint small h/r. Cat. £100 {MH} US5 (image available online only)	£29
3730	92f	1924-32 10s green and red/pale emerald, with DAMAGED LEAF variety, very fresh, very fine mint. SCARCE. Cat. £800 {MH} PH Plate 6	£540	3769	119	1938-1953 KGV I Definitive 10s Green & Deep Lake/Pale Emerald P14, mint small h/r. Very fresh bright colours. Cat. £400 {MH} US5 (image available online only)	£139
3731	92g	1924-32 10s green and red/deep emerald, very fresh, very fine l.m.m. Cat. £150 {MH} PH Plate 6	£92	3770	119a	1938-1953 KGV I Definitive 10s Bluish Green & Deep Red/Green, mint small h/r. Lovley fresh bright colours. Cat. £200 {MH} US5 (image available online only)	£60
3732	92g	1924-32 Script 10s green and red/deep emerald fine used, 1945 c.d.s. Cat. £275 {U} US6 (image available online only)	£66	3771	120b	1938-1953 KGV I Definitive 12s6d Grey & Pale Orange P14 mint small h/r. (o/c SE) Cat. £110 {MH} US5 (image available online only)	£32
3733	93	1924-32 12s6d grey and orange, couple of tiny printing ink flaws on neck, could pass for never hinged, very fine l.m.m. Cat. £250 {MH} PH Plate 6	£162	3772	121	1938-1953 KGV I Definitive £1 Purple & Black/Red f.u. with small h/r. (o/c W) Cat. £100 {U} US5 (image available online only)	£29
3734	93	1924-32 KGV - 12s6d grey and orange, high value key type, wmk Mult Script CA. Fine used, part cds for '2x SEP 36 /BERMUDA', Few damaged perfs at top (left). Centred marginally S. Cat. £375 {U} US5 (image available online only)	£87	3773	121c	1938-1953 KGV I Definitive £1 Deep Reddish Purple & Black/Pale Red mint small h/r. Cat. £60 {MH} US5	£18
3735	88,89/106	1924-47 A small KGV mint group with 1924 2/- & 2/6. 1936-47 pictorial set of 9 to 1/6, all very fine (11) Cat. £150 {MH} US2	£50	3774	116,116a	1938-40 KGV I 2/- deep purple & ultramarine on grey blue & 2/- deep reddish purple & ultramarine on grey blue. Both very fine mint (2) Cat. £400 {MH} US6 (image available online only)	£71
3736	89h	1930 GV large key plate 2/6d wmk Script, grey black & pale orange vermilion on grey blue fine appearance, m.m. with h/r. Cat. £2750 {MH} US3 PH Plate 6	£920	3775	116-16f	1938-50 GVI Large Key Plate 2/- value a study of the different printings with SG116 m.m. 116c m.m. 116d u.m. & l.m.m. 116e m.m. with h/r. 116f u.m. 116e cds f.u. x2 & 116f slogan used. (9). Cat. £250 {MX} PH Plate 6	£130
3737	93	1932 GV Large Key Plate wmk script, 12/6d grey & orange well centred very fine l.m.m. Cat. £250 {MH} PH Plate 6	£150	3776	116d-16f	1938-50 G6 Large Key plate 2/- purple & deep blue perf 14 ord paper very fine u.m. Dull purple & blue perf 13 ord paper very fine l.m.m. & Reddish purple & blue perf 13 ord paper fine l.m.m. (3) Cat. £48 {MH} US3	£17
3738	77-87	1932-34 KGV - full set of 12v, 1/4d to 1s, plus 1s on yellow-green paper. All lightly MM, some large part o.g. Cat. £100 {MH} US	£40	3777	118-118g	1938-50 GVI Large Key Plate 5/- group with SG118 m.m. & normal streaky gum, 118f m.m. & 118g m.m. h/r. (3). Cat. £235 {MH} PH Plate 6	£120
3739	94-106	1935 Silver Jubilee, 1936-47 set to 1s6d, odd blemish, good to fine used. (13) Cat. £77 {U} US	£20	3778	120a-120e	1938-50 GVI Large Key Plate 12/6d group with SG120a l.m.m. with normal streaky gum, 120b very fine u.m. & SG120e perf 13 very fine l.m.m. (3) Cat. £435 {MH} PH Plate 6	£225
3740	94-106	1935 Silver Jubilee and 1936-47 pictorial set, fresh, fine mint. (13) Cat. £58 {MH}	£26	3779	110-115	1938-52 KGV I - Pictorial Issue. Full set of 10v, mint, lightly MM to more heavily MM. Cat. £150 {MH} US5	£35
3741	97k	1935 Silver Jubilee 1s slate and purple variety kite and vertical log fresh m.m., fine Cat. £300 {MH} US2 PH Plate 7	£150	3780	110-115	1938-52 KGV I Definitives to 1/- in u.m. blocks of 4, including 3 imprint blocks (5 blocks) Cat. £65 {UM} US	£36
3742	94-106	1935-36 GV Silver Jubilee set m.m. & pictorial set m.m. with some h/r. (13) Cat. £58 {MH}	£26	3781	110-115	1938-52 KGV I - full set of lower values, 1d to 1s, mint (UM to lightly MM) with shades of 1/2d (3), 2/2d (2) and 7/2d (2). 3d black and rose-red heavily toned and not included in estimate. Couple of others with odd toned perf. Cat. £175 {MH} US	£62
3743	98-106	1936 GV pictorial set, fine m.m. (9) Cat. £35 {MH} US3	£12	3782	110-115	1938-52 KGV I - set of 10 lower values from longer set, 1d to 1s, wmk Mult Script CA. Mix of UM (5) and lightly MM with h/r or hinge trace (5). Both 2d & 3d (cv£50) lightly MM. Cat. £150 {MH}	£80
3744	98-106	1936-47 KGV - Pictorial Issue. Set of 9v and additional shade of 6d, fine used. 1/2d, 1d & 1 1/2d with slogan pmks. Cat. £56 {U} US5	£14	3783	110-115	1938-52 KGV I - set of 9 lower values to 1s, mint, h/r, 1/- with light vertical creasing, Cat. £81 {MH} US2	£32
3745	98-106	1936-47 KGV - Pictorial Issue. Set of 9v, lightly MM, some toning. Cat. £35 {MH} US5 (B)	£8	3784	110-115	1938-52 KGV I - comprehensive collection of shades and perf variations as laid out in Murray Payne catalogue (with SG cat value). Mounted (hinged) on album pages and colours/shades/perfs outlined. From a basic set of 10v, the collection, all different, totals 31 stamps, fine to very fine used except 1/2d p12x11 3/4 deep blue and chocolate brown which is mint. Also includes 1940 surcharged value, vfu. Cat. £200 {U} US3	£85
3746	98-106	1936-47 KGV - full set of 8v, 1/2d to 1s6d, mint, lightly mounted to large part o.g. Cat. £35 {MH} US	£15	3785	110-115	1938-52 KGV I - set of 10v, 1d to 1s, UM, faint hinge trace to (mostly) large part o.g. Both 2d stamps UM. Cat. £140 {MH} US3	£48
3747	98-106	1936-47 KGV - Pictorial Issue, full set of 9v plus 6d claret and dull violet. LMM to (mostly) large part o.g., some h/r. Cat. £56 {MH} US3	£18	3786	110-115	1938-52 KGV I - 13 stamps from the definitive set, mint, very light hinge trace to large part o.g. 1d, 1/2d deep blue and purple-brown (p11.9), 2d light blue & sepia, 2d ultramarine & scarlet (p11.9 (large part o.g.) & p11.9x11.75), 2/2d light & deep blue, 2/2d pale blue & sepia (p11.9), 2/2d bright blue & deep sepia-black (p11.9x11.75), 3d black and rose (large part o.g.), 3d black and deep blue (p11.9 (large part o.g.)), 7/2d (both shades, (bright green large part o.g.)), 1/- green (p11.9 (large part o.g.)). Cat. £160 {MH} US3	£54
3748	98-106	1936-47 KGV I - Island scenes - full set of 9v, 1/2d to 1/6d, mint, remains of large hinge. Cat. £35 {MH} US3	£12	3787	110-115	1938-52 KGV I - 9 stamps from the definitive set, mint, large part o.g., mostly with h/r. 1d, 1/2d deep blue and purple-brown (p11.9), 2d light blue & sepia, 2d ultramarine & scarlet (p11.9), 2/2d light blue & sepia, 2/2d pale blue & sepia-black (p11.9), 3d black and rose, 3d black and deep blue (p11.9), 1/- green (p11.9). Cat. £125 {MH} US3	£37
3749	98-106	1936-47 set to 1s6d (two shades), fresh m.m. (10) Cat. £36 {MH} US5 (B)	£8	3788	110-121c	1938-52 KGV I - full set of 16v, 1d to £1 plus 3 perf variations, lightly MM, some light h/r. Consists of 1d to 1s perf 11.9x11.9; 1d, 1/2d & 2/2d perf 11.9x11.75; 2/- [116] deep purple and ultramarine/grey blue p14; 2/6d [117] black and red/grey-blue p14; 5/- [118b] dull yellow-green and red/yellow p14; 10/- [119a] bluish-green and deep red/green p14; 12/6d [120b] grey and pale orange p13; £1 [121c] deep reddish purple and black p14. Cat. £590 {MH} US PH Plate 6	£289
3750	98-106	1936-47 KGV - full definitive set of 9v, plus additional shades of 1/2d (2) and 6d (3) - all different. Mounted (hinged) on album page and colours/shades outlined. Fine to very fine used, total of 15 stamps. Cat. £35 {U} US3	£16	3789	110-15a	1938-52 set to 1s, incl. 7/2d and 1s shades, several are never hinged, very fresh, very fine mint. (12) Cat. £170 {MH}	£81
3751	98-106	1936-47 KGV Pictorial issue set of 9 vals 1/2d to 1s6d plus SG104a - 6d Claret & Dull Violet, mint small h/r. (10) Cat. £44 {MH} US5	£13	3790	114	1938-52 KGV I 3d m.m. Cat. £50 {MH}	£25
3752	98-133	1936-49 GV pictorial set m.m. with extra 6d shade SG104a cds f.u. 1937 Coronation set, Victory pair, Perot set u.m. 1949 UPU set. M.m. with some h/r. (22). Cat. £42 {MH}	£20	3791	114	1938-52 KGV I - 3d black and rose-red, lightly MM. Cat. £50 {MH} US4	£12
3753	98/134	1936-53 A fresh mint KGV - QEII range on stock cards: With KGV 1936 set to 1/5, KVI 1938 x 8 vals to 1/- plus Perot trio, Victory pair & Half Penny on 1d, also QEII Coronation 1/2d. Very fine group (24) Cat. £87 {MH} US2	£25	3792	116a	1938-52 perf 14 chalky paper 2s deep purple and ultramarine and ordinary paper 2s purple and deep blue (never hinged), m.m. Cat. £115 {MH}	£54
3754	107/133	1937-49 KGV I mint range from Coronation, includes RSW pair, complete for period except for high values (2/- to £1). Very fine (25) Cat. £195 {MH} US	£80	3793	117c	1938-52 chalky paper perf 14 2s6d black and red/grey-blue (usual streaky gum), ordinary paper perf 13 2s6d black and orange-red (never hinged), m.m. Cat. £85 {MH}	£43
3755	107-33	1937-52 Basic issues complete(31) mint on a 'Crown' leaf, the 12/6d has lightly browned gum Cat. £405 {CC} US3	£72				
3756		1938 12/6 grey & brownish orange GVI 'Key Type', perf 14. Six copies neatly used with fiscal cancels showing a range of shades. (SG 120a, Cat £450 as postally used) {PF} US5	£30				
3757	110-115	1938 GVI definitive to 1/- with shades & perf varieties, 1d x 2, 1/2d x 4, 2d light blue & sepia, 2d ultra & scarlet x 2, 2/2d blue, 2/2d blue & sepia x 4, 3d black & rose-red, 3d blue x 2 (1 unused no gum), 7/2d x 3, 1/- x 4, 1940 1/2d ovpt. Range from u.m. to m.m. with h/r. Seldom offered with the line & comb perfs ideal for the specialist or further study. (25). Cat. £225 {CC}	£120				
3758	114	1938 GVI 3d black & rose red, well centred very fine m.m. Cat. £50 {MH} US3	£17				
3759	116	1938 KG6 Large key plate 2/- deep purple & ultramarine on grey-blue, perf 14 chalky paper, thick brown gum fine m.m. Cat. £100 {MH} US3 (image available online only)	£34				
3760	116	1938 KG6 Large key plate 2/- deep purple & ultramarine on grey-blue, perf 14 chalky paper, thick brown gum fine m.m. Cat. £100 {MH} US3 (image available online only)	£34				
3761	117	1938 G^ Large keyplate 2/6d black & red on grey blue, perf 14 chalky paper, fine m.m. Cat. £70 {MH} US3	£23				
3762	118	1938 G6 Large key plate 5/- green & red on yellow, chalky paper perf 14. Very fine l.m.m. Cat. £140 {MH} US3 (image available online only)	£51				

Lot No	Cat No	Description	Estimate	Lot No	Cat No	Description	Estimate
Bermuda - continued				Bermuda - continued			
3794	117-17d	1938-52 GVI Large Key Plate 2/6d value study of the different printings with SG117 m.m. 117b very fine u.m. 117c l.m.m. & 117d m.m. with corner crease. (4). Cat. £120 {MH}	£55	3835	117	1938-53 perf 14 chalky paper 2s6d black and red/grey-blue, marginal, shallow hinge thin, fresh m.m. Cat. £70 {MH} US5 (B)	£9
3795	118	1938-52 perf 14 chalky paper 5s green and red/yellow, usual streaky gum, fine m.m. Cat. £140 {MH} PH Plate 6	£70	3836	117	1938-53 KGV1 Definitive 2s6d Black & Red/Grey-Blue, mint small h/r. (Small diag gum crease) Cat. £70 {MH} US3	£22
3796	118f	1938-52 perf 13 ordinary paper 5s yellow-green and red, fresh u.m. Cat. £35 {UM}	£22	3837	117	1938-53 KGV1 Definitive 2s6d Black and Red/Grey-Blue, mint med h/r. (o/c NE) Cat. £70 {MH} US8 (B)	£11
3797	119	1938-52 perf 14 chalky paper 10s green and deep lake, usual streaky gum, fine m.m. Scarce. Cat. £400 {MH} PH Plate 6	£194	3838	117	1938-53 perf 14 2s6d black and deep red/grey-blue, on chalky paper, slightly streaky gum, fine l.m.m. Cat. £70 {MH} US7	£14
3798	119a	1938-52 perf 14 chalky paper 10s bluish green and deep red, very fresh, very fine u.m. Cat. £200 {UM} PH Plate 6	£130	3839	117,etc	1938-53 2/6d black and red perf 14 or perf 13 five shades fine used {U} US3	£22
3799	120	1938-52 perf 14 chalky paper 12s6d deep grey and brownish orange, with a very 'pale face' and white spot on back of head, usual slightly streaky gum, fresh, fine l.m.m. SCARCE. Cat. £625 {MH} PH Plate 6	£319	3840	117be	1938-53 KGV1 2s6d perf 14 with broken lower right scroll, very fine used. Cat. £650 {U} US3 PH Plate 6	£217
3800	120b	1938-52 perf 14 chalky paper 12s6d grey and pale orange, very fresh, fine m.m. Cat. £110 {MH}	£54	3841	118	1938-53 KGV1 Definitive 5s Green & Red/Yellow, f.u. with partial paper residue on back. (o/c NW) Cat. £45 {U}	£25
3801	121c	1938-52 perf 14 chalky paper £1 deep reddish purple and black, fresh, fine m.m. Cat. £60 {MH}	£28	3842	118	1938-53 KGV1 - 5s green and red/yellow, p14, chalk-surfaced paper. Superb used, very fine used Cat. £45 {U} US3	£20
3802	121e	1938-52 perf 13 £1 bright violet and black, small gum scrape, lower marginal, very fresh l.m.m. Cat. £180 {MH}	£65	3843	118	1938-53 perf 14 chalky paper 5s green and red/yellow, h/r, fresh, fine m.m. Cat. £140 {MH} US5	£32
3803		1938-53 KGV1 collection of 6 f.u. with small h/r. SG116 - 2s Deep Purple & Ultramarine/Grey-Blue, SG116c - 2s Ord Paper Purple & Blue/Deep Blue, SG116d - 2s Ord Paper Purple & Deep Blue/Pale Blue, SG116e - Ord Paper P13 Dull Purple and Blue/Pale Blue, SG117 - 2s6d Black & Red/Grey-Blue and SG117b - 2s6d Ord Paper Black & Red/Pale Blue. (6) Cat. £61 {U}	£36	3844	118,118a	1938-53 5s shades fine m.m. Cat. £490 {MH} US6 (image available online only)	£47
3804	110-15	1938-53 KGV1 Definitives to 1/- m.m. SG 115 has a blunt corner perf, others are ok. Cat. £138 {MH} US	£53	3845	118,etc	1938-53 5s green and red eight shade or perf vars including SG 118, SG 118a, SG 118b(browned gum), fine m.m. Cat. £1060 {MH} US3	£181
3805	110-15	1938-53 KGV1 set to 1/- m.m. (10) Cat. £145 {MH} US2	£55	3846	118-118g	1938-53 5s shades(9) with all listed shades except SG 118c, plus two 'sub shades' mint, fine Cat. £1210 {MH} US6	£112
3806	116	1938-53 KGV1 - 2s deep purple and ultramarine/grey-blue, perf 14 chalk-surfaced paper, lightly MM, hinge trace, lightly toned. Possibly undergone the 'silver test' as couple of vertical lines at top right. Cat. £100 {MH} US	£36	3847	118-118g	1938-53 5s shades(8) used, odd short perf otherwise fine Cat. £537 {U} US6	£71
3807	116	1938-53 KGV1 - 2s deep purple and ultramarine/pale blue, mottled paper perf 14. Lightly MM, small h/r. Cat. £100 {MH} PH Plate 6	£50	3848	118-118g	1938-53 5s green and red eight shade or perf vars inc SG 118, SG 118a, SG 118b, a couple with minor faults, otherwise fine used Cat. £385 {U} US3	£86
3808	116	1938-53 KGV1 - 2s deep purple and ultramarine/pale blue, perf 14x13¾. Lightly MM, small h/r. Cat. £100 {MH} PH Plate 6	£50	3849	118a	1938-53 KGV1 - 5s pale green and red/yellow, p14, chalk-surfaced paper. Superb used, light h/r. Centred to W, frame well clear of perfs. Cat. £75 {U} US3	£29
3809	116	1938-53 KGV1 - 2s deep purple and ultramarine/grey-blue, chalk surfaced paper, p14. Mint, h/r, some toning at top of gum. Cat. £100 {MH} US4	£18	3850	118a	1938-53 KGV1 - 5s pale green and red/yellow, chalk-surfaced paper, p14. LMM, small h/r. Some light gum toning. Cat. £350 {MH} US3 (image available online only)	£103
3810	116	1938-53 KGV1 - 2s deep purple and ultramarine/grey-blue, chalk-surfaced paper, p14. LMM, small h/r. Cat. £100 {MH} US3 (image available online only)	£34	3851	118b	1938-53 KGV1 - 5s dull yellow-green and red/yellow perf 14¾. Lightly MM, large h/r. Cat. £275 {MH} PH Plate 6	£125
3811	116,116a	1938-53 2s deep purple and ultramarine/grey blue fine m.m. Cat. £400 {MH} US3 (image available online only)	£86	3852	118c	1938-53 KGV1 Definitive 5s Ord Paper Bronze-Green & Carmine-Red/Pale Yellow on piece, f.u. Cat. £180 {U} PH Plate 7	£108
3812	116,116a	1938-53 2s deep purple and ultramarine/grey blue, 2s deep reddish purple and ultramarine/grey blue fine m.m. Cat. £400 {MH} US6 (image available online only)	£47	3853	118d	1938-53 KGV1 Definitive 5s Ord Paper Pale Bluish-Green & Carmine-Red/Pale Yellow f.u. (o/c NW) Cat. £50 {U}	£29
3813	116c	1938-53 perf 14 chalky paper 2s deep purple and ultramarine plus ordinary paper 2s 'mottled' surface, h/r, very fresh m.m. Cat. £111 {MH} US5	£22	3854	118d	1938-53 KGV1 5/- Perf 14 m.m. Some paper adhesion and hinge remains Cat. £100 {MH}	£35
3814	116-116f	1938-53 2s purple and blue the seven shades and perfs as listed fine used, the scarce line perf has a full Hamilton Sep 42 c.d.s. Cat. £219 {U} US3	£58	3855	118d	1938-53 5s pale bluish green and carmine red/pale yellow fine m.m. Cat. £100 {MH} US6 (B)	£12
3815	116-117	1938-53 KGV1 - 6 copies of 2s & 4 copies of 2/6d, mounted (hinged) on album pages with colours/shades outlined, all different. All perf 14, fine to very fine used. Cat. £75 {U} US3	£32	3856	118d	1938-53 perf 14, ordinary paper, 5s pale bluish green and carmine-red/pale yellow, centred to right, fresh, fine m.m. Cat. £100 {MH} US7	£17
3816	116-121d	1938-53 2s to £1 plus 2/6d shades(3) mint, also 2s(5), 5s used(16), mostly fine {MX} US4	£77	3857	118e	1938-53 KGV1 - 5s green and red/pale yellow, perf 14 ordinary paper, mint with hinge trace. Cat. £50 {MH} US	£25
3817	116-21	1938-53 KGV1 Key Types high values set m.m. Cat. £259 {MH} US2	£102	3858	118f	1938-53 KGV1 Definitive 5s Yellow-Green & Red/Pale Yellow P13 ordinary paper f.u. with small h/r. (Small pencil annotations on back and 1 p/p on left) Cat. £40 {U} US	£16
3818	116a	1938-53 perf 14 2s deep reddish purple, on chalky paper, centred to bottom, fine m.m. Cat. £200 {MH} US7 (image available online only)	£29	3859	118f	1938-53 perf 13 5s yellow-green and red/pale yellow, ordinary paper, 5 examples, fresh, fine m.m. Nice group. Cat. £175 {MH} US7	£26
3819	116a	1938-53 perf 14 2s deep reddish purple, on chalky paper, fresh, fine m.m. Cat. £200 {MH} US7 (image available online only)	£31	3860	118f	1938-53 KGV - 5s yellow green and red/pale yellow, p13, ordinary paper, few short perfs, very fine used, h/r. Cat. £40 {U} US3	£15
3820	116a/117	1938-53 perf 14 chalky paper 2s and 2s6d, centring varies, each with a few short perfs, o/wise fine used. Cat. £59 {U} US5 (B)	£9	3861	118g	1938-53 KGV - 5s green and scarlet/yellow, p13, chalk-surfaced paper, very fine used, h/r. Cat. £75 {U} US3	£33
3821	116b	1938-53 2s deep purple and ultramarine/grey blue line perf 14¾ mint, mottled gum Cat. £325 {MH} US6 (image available online only)	£37	3862	118g	1938-53 KGV1 - 5s green and scarlet/yellow, chalk-surfaced paper, p13. LMM, h/r. Centred to SW. Cat. £60 {MH} US3	£18
3822	116b	1938-53 KGV1 - 2s deep purple and ultramarine/grey-blue, p14¾, chalk-surfaced paper. Very fine used, h/r. Some short perfs at left. Cat. £95 {U} US3 (image available online only)	£37	3863	119	1938-53 10s green and deep lake/pale emerald m.m., usual browned gum Cat. £400 {MH} US3 (image available online only)	£72
3823	116c	1938-53 2s purple and blue deep blue/deep blue perf 14 variety 'gash' in chin fine lightly mounted mint Cat. £325 {MH} US3 (image available online only)	£94	3864	119	1938-53 perf 14 chalky paper 10s green and deep lake/pale emerald, fresh, heavy m.m. Scarce. Cat. £400 {MH} US7 (image available online only)	£59
3824	116c-f	1938-53 perf 14 ordinary paper 2s (7 incl. three on mottled paper) plus perf 13 both shades, fine used. Cat. £72 {U} US4	£16	3865	119	1938-53 chalky paper perf 14 10s green and deep lake/pale emerald, missing SE corner perf, heavily toned gum, l.m.m. Scarce. Cat. £400 {MH} US5 (image available online only)	£43
3825	116d	1938-53 perf 14 2s purple and deep blue/pale blue, ordinary paper, 5 examples, shades, one is never hinged, fine l.m.m. Cat. £75 {MH} US7 (B)	£12	3866	119-119f	1938-53 10s the seven listed shade and perf vars plus one other fine used, SG 119 has 'posthumous' postmark Cat. £865 {U} US6	£93
3826	116d/121c	1938-53 KGV1 high values perf 14: 2/- & £1, perf 13: 2/6, 5/- & 10/-. All very fine mint (5) Cat. £168 {MH} US	£76	3867	119-119f	1938-53 10s the seven listed shade and perf vars mint, SG 119 has disturbed gum, SG 119b has a light crease Cat. £1325 {MH} US6	£93
3827	116e, 166f	1938-53 KGV1 - 3 copies of 2s p13 on ordinary paper, described by vendor as reddish-purple centre (fine used), dull purple & deep blue/light blue and pale smoky purple centre, both very fine used, h/r. Cat. £78 {U} US3	£32	3868	119-19f	1938-53 GVI Large Key Plate 10/- value SG119a very fine u.m. 119e perf 13 m.m. small h/r & 119f m.m. h/r. (3). Cat. £280 {MH} PH Plate 7	£150
3828	116e, 116f	1938-53 2s perf 13 both shades fine m.m. Cat. £33 {MH} US3	£8	3869	119a	1938-53 KGV1 - 10s bluish-green and deep red/green, perf 14x13¾. Lightly MM, large h/r, light overall gum toning. Cat. £200 {MH} PH Plate 7	£90
3829	116e-119f	1938-53 KGV1 - 4 high values, perf 13. 2/- (116e), 2s.6d (117d), 5s (118f) & 10s (119f). Lightly MM, h/r or hinge trace. 10s with paper undulation around hinged area. Cat. £100 {MH}	£50	3870	119a	1938-53 10s bluish green and deep red/green fine m.m. Cat. £200 {MH} US6 (image available online only)	£31
3830	116e-f	1938-53 perf 13 2s, 6 examples, shades, fine m.m. {MH} US7	£14	3871	119a	1938-53 10s bluish green and deep red/green fine m.m. Cat. £200 {MH} US3 (image available online only)	£44
3831	117	1938-53 KGV1 - 2/6d black and red/grey-blue, perf 14 chalk-surfaced paper, lightly MM, hinge trace, lightly toned. Cat. £70 {MH} US	£28	3872	119a	1938-53 10s bluish green and deep red/green fine used, part Hamilton c.d.s., slightly rounded lower right corner Cat. £110 {U} US3	£29
3832	117	1938-53 2/6d black and red/grey blue 1938 and 1940 printings fine m.m. Cat. £140 {MH} US6	£17	3873	119a	1938-53 perf 14 chalky paper, 10s bluish green and deep red/green, h/r, m.m. Cat. £200 {MH} US5 (image available online only)	£40
3833	117	1938-53 perf 14, chalky paper, 2s6d black and red/grey-blue, h/r, fine m.m. Cat. £70 {MH} US7 (B)	£11	3874	119a	1938-53 KGV1 - 10s bluish green and deep red/green, chalk-surfaced paper, p14. LMM, light gum toning. Cat. £200 {MH} US3 (image available online only)	£58
3834	117	1938-53 perf 14, chalky paper, 2s6d black and red/grey-blue, h/r, fine m.m. Cat. £70 {MH} US7 (B)	£11	3875	119a	1938-53 perf 14 chalky paper 10s bluish green and deep red/green, fresh, fine m.m. Cat. £200 {MH} US5 (image available online only)	£43
				3876	119b	1938-53 KGV1 - 12s.6d grey and brownish-orange, perf 14x13¾. Lightly MM, small h/r. Cat. £225 {MH} PH Plate 7	£125
				3877	119bf	1938-53 KGV1 10/- green & deep lake mint with the rare variety 'Gash in chin', very fine mint with lightest hinge trace. Cat. £3000 {MH} US2 PH Plate 7	£1096
				3878	119c	1938-53 KGV1 Definitive 10s Yellowish Green & Deep Carmine Red/Green, good used. (o/c NW and 1 p/p on right) Cat. £50 {U} US3	£15
				3879	119e	1938-53 KGV1 Definitive 10s Ord Paper Perf 13 Green & Vermilion/Green f.u. (o/c SE) Cat. £50 {U}	£29

Lot No	Cat No	Description	Estimate	Lot No	Cat No	Description	Estimate
Bermuda - continued				Bermuda - continued			
3880	119f	1938-53 KGV1 - 10s green and dull red/green, perf 13 ordinary paper, UM. Cat. £40 {UM} US	£21	3924	119e	1950 G6 Large key plate 12/6d grey & pale orange chalky paper perf 13, very fine l.m.m. Cat. £100 {MH} US3 (image available online only) ...	£34
3881	120a	1938-53 12/6d grey and brownish orange mint, lightly browned gum as usual Cat. £225 {MH} US3 (image available online only)	£47	3925	119e & f	1951 G6 large key plate 10/- green & vermilion & green & dull red ord paper perf 13 both shades. Very obvious when seen together. L.m.m (2) Cat. £80 {MH} US3	£28
3882	120a	1938-53 12/6d grey and brownish orange fine m.m. Cat. £225 {MH} US3 (image available online only)	£47	3926	135-150	1953-1962 QEII Pictorial issue vals 1/2d to £1 plus SG135a - 1/2d Yellow-Olive, SG140a - 3d Deep Purple Die II, SG145b - 1s3d Blue Die II and SG145bc - 1s3d Bright Blue Die II, mint small h/r (6d and 8d vals heavy hinged). Fresh bright colours. (22) Cat. £190 {MH} US5	£54
3883	120b	1938-53 KGV1 Definitive 12s6d Grey & Pale Orange f.u. (o/c SW and 2 small pencil annotations on back) Cat. £55 {U}	£32	3927	135-150	1953-62 QEII - set of 17v to £1, missing 6d from full set and includes both Dies for 1/3d. UM (£1) to lightly MM. Cat. £130 {MH} US5	£32
3884	120b	1938-53 KGV1 12s6d grey & pale orange mint with pale brown original gum, very fine appearance. (Cert Brandon as SG 120a - now changed by Gibbons to 120b) Cat. £110 {MH} US (image available online only)	£49	3928	135-150	1953-62 QEII - set of 17v to £1, missing 6d from full set. Fine used, mix of cds and slogan postmarks. Cat. £40 {U} US5 (B)	£10
3885	120b	1938-53 12s6d grey and pale orange, tiny surface scuffs give it an identical appearance to the GASH IN CHIN variety, fresh m.m. Brandon Cert. (2021). Cat. £3000 as the variety. {MH} PH Plate 7	£81	3929	135/150	1953-62 QEII pictorials to £1 with only 1 x 3d, 1 x 1/3 & no 9d. Very fine group(17) Cat. £100 {MH} US4	£25
3886	120b	1938-53 KGV1 - 12/6d grey and pale orange, chalk-surfaced paper, p14. LMM, heavy h/r. Couple of toned perfs at top, light gum toning. Cat. £110 {MH} US3	£30	3930	135-150	1953-62 QEII - full set of 18v, 1/2d to £1, lightly MM, h/r: 3d map of Bermuda is Type II (no Type I), 5s has missing NE corner perf and not included in estimate. Cat. £130 {MH} US	£37
3887	120c	1938-53 KGV1 - 12/6d grey and pale orange, perf 14 ordinary paper, lightly MM, small h/r. 2mm tear at base and both bottom corner perfs partially detached. Included as space-filler. Cat. £120 {MH} US	£22	3931	135-150	1953-62 QEII - full set of 18v, 1/2d to £1, plus 3d and 1s3d Type II (both shades), all UM. Cat. £160 {UM} US	£71
3888	120c	1938-53 KGV1 - 12/6d yellow-orange and pale grey, ordinary paper, p14. Super white gum, LMM, small h/r. Centred towards the top. Cat. £120 {MH} US3 (image available online only)	£37	3932	135-150	1953-62 QEII - full set of 18v, plus additional shades as listed in SG Part 1. Mounted (hinged) on album pages, fine to very fine used. Total of 25 stamps. Cat. £78 {U} US3	£28
3889	121	1938-53 £1 purple and black/red fine m.m. Cat. £300 {MH} US6 (image available online only)	£37	3933	135-50	1953-62 First QEII definitive set with some shades 1/2d, 1d, 2d, 2 1/2d, 3d, 4d, 6d (crease), 8d, 9d, 1/-, 1/3d m.m. 1d deep red 1 1/2d further 3d & 1/3d u.m. 2/-, 2/6d, 5/- & 10/- both shades l.m.m & £1 u.m. (26). Cat. £225 {MH}	£100
3890	121	1938-53 £1 purple and black/red fine m.m. Cat. £300 {MH} US3 (image available online only)	£72	3934	151-269	1953-70 QEII issues with all comems for period. Power Talks both ovpts u.m. 1962 definitive set to £1 fine m.m. (some values u.m.). 1966 definitives s/ways wmk set u.m SG195-99. 1970 decimal currency surch incl 2c Tall "2" in corner positional block of 4. 1970 Flowers set u.m. (142 + 1MS). Cat. £160 {CC}	£75
3891	121,121bc	1938-53 £1 black and red three shades fine used Cat. £235 {U} US3 ...	£65	3935	163-179	1962-1968 Pictorial issue set of 18 vals 1d to £1 plus SG164d - 2d Pale Lilac, Indigo, Yellow & Green, u.m. and mint small h/r mix. Lovley fresh bright colours. (19) Cat. £50 {MH} US5	£14
3892	121,121bc	1938-53 £1 shades(3) fine used, SG 121 is off centre Cat. £235 {U} US6	£42	3936	163-179	1962-68 QEII - full set of 18v, 1d to £1. Top 6v UM, remaining values lightly MM with h/r. Cat. £40 {MH} US	£16
3893	121b	1938-53 KGV1 - £1 pale purple and black/pale red, p14, LMM, small h/r. Cat. £75 {MH} US3	£26	3937	186w	1965 50th Anniv of Bermuda Boy Scouts Association - 2s multicoloured with Wmk Inverted, mint small h/r. Cat. £55 {MH} US5	£16
3894	121c	1938-53 KGV1 - £1 deep reddish purple and black/pale red, perf 14x13 3/4. Lightly MM, minute h/r, hinge trace. Cat. £60 {MH}	£35	3938		1967-99 QEII - extensive mint collection of commemoratives and definitives from Opening of Post Office in 1967 to Bermuda Postal History in 1999. Very few stamps missing, although MS are absent upto Anniv of 1st Settlement in 1984. In mounts on album pages and fully described upto 1996 and then in mounts on stockcard. Total of approx 600 stamps, 5 MS and 2booklets. Cat value c£850. {CC} US4	£190
3895	121c	1938-53 KGV1 - £1 deep reddish purple and black/pale red, perf 14x13 3/4. Lightly MM, hinge trace. Cat. £60 {MH}	£33	3939	249-65a	1970 QEII Flowers definitive set complete very fine u.m. (24) Cat. £50 {UM} US3	£21
3896	121c	1938-53 KGV1 - £1 deep reddish-purple and black/pale red, p14. LMM, h/r. Cat. £60 {MH} US3	£21	3940	271-606	1971-89 Collection neatly presented & written up on stock pages. Virtually complete for period with just some mini sheets missing. (Basic listing), m.m. & mainly very fine u.m. Incls 1977 Wildlife set to \$5. 1987 Winslow Homer window booklet. 1986 Ships set. 1989 Old Garden Roses window booklet x 2. (307 + 3MS). Cat. £300 {CC}	£130
3897	121c	1938-53 KGV1 Definitive £1 Deep Reddish Purple & Black/Pale Red, mint small h/r. (Diagonal gum crease) Cat. £75 {MH} US3	£17	3941	607-791	1990-98 Collection neatly presented & written up on stock pages. Appears complete for period (Basic listing), entirely fine u.m. Incls: 1993 SG683-86 as 2 booklets SB5 & 6. 1994 Fruits set to \$8. 1996 booklet SB7. (160 + 2MS & 3 bklets). Cat. £350 {CC}	£150
3898	121d	1938-53 KGV1 Definitive £1 Violet & Black/Scarlet P13 f.u. with small h/r. Cat. £65 {U} US	£34	3942	809-945	1998-2004 Collection neatly presented & written up on stock pages. Appears complete for period (Basic listing), entirely u.m. Incls: 2001 MS856. 2002 Shells set. Express Letter stamps E1 \$22 & E2 \$25 (125 + 7MS). Cat. £325 {CC}	£150
3899	121d	1938-53 KGV1 - £1 violet and black/scarlet, p13, very fine used, h/r. Cat. £65 {U} US3	£29	3943	946-1072	2005-10 Collection neatly presented & written up on stock pages. Appears complete for period (Basic listing), entirely very fine u.m. Incls: 2005 MS951. 2008 self adhesives set & as 4 different complete booklets SB8-11. (121 + 6MS & 4 bklets). Cat. £300 {CC}	£130
3900	119a	1939 G6 Large key plate 10/- bluish green & deep red very fine l.m.m could be u.m. Cat. £200 {MH} US3 (image available online only) ..	£68	3944	1073-1187	2011-15 Collection neatly presented & written up on stock pages. Appears complete for period (Basic listing), entirely u.m. Incls: 2014 Bermuda in Bloom set to \$10. Complete booklets SB12 & 13. (109 +6 MS & 2 bklets). Cat. £300 {CC}	£130
3901	119a	1939 G6 Large key plate 10/- bluish green & deep red m.m. with h/r. Cat. £200 {MH} US3 (image available online only)	£58	3945	1188-	2015-21 Collection neatly presented & written up on stock pages. Assumed complete as supplied by Bermuda Phil Bureau. Entirely u.m. SG listings up to 2020 400th Anniv Parliament SG1244-47. Plus Bermuda Garden Club, Sand Sculptures, Christmas 2021 & Medal Winners. (72 + 1MS) {CC}	£80
3902	119a	1939 GVI Large Keyplate 10/- bluish green & deep red on green, chalky paper perf 14. m.m. with h/r. Cat. £200 {MH} US3 (image available online only)	£58	BHUTAN			
3903	120b	1940 G6 Large key plate 12/6d grey & pale orange chalky paper perf 14, very fine l.m.m Cat. £110 {MH} US3 (image available online only) ...	£41	3946	838-MS850	1990 BUTTERFLIES - set of 12v, 50ch to 25n, plus 12 MS, all 25n, UM Cat. £95 {UM} US2	£53
3904	120b	1940 G6 Large key plate 12/6d grey & pale orange chalky paper perf 14, very fine l.m.m with streaky gum. Cat. £110 {MH} US3 (image available online only)	£41	3947	1386-MS1405	1999 BUTTERFLIES - full set of 19v, 5n to 35n (20n in 2 sheetlets of 6), plus 4 MS, all UM. Cat. £37 {UM} US2	£20
3905	120b	1940 G6 Large key plate 12/6d grey & pale orange chalky paper perf 14, fine m.m with streaky gum, centred W. Cat. £110 {MH} US3	£37	BOLIVIA			
3906	122/82	1940 1/2d on 1d to 1963 Red Cross basic issues complete, ex. QE2 both 10s and £1 values, fresh, fine m.m. (62) Cat. £160 {MH} US5	£27	3948		1867-99 Old Imperial album pages (up to 1900) with a mainly used collection in mixed condition, Incls: 1867 5c green imperf x 2. "Stars" issues to 100c. 1897 Portraits set to 2b SG84. 1899 set. (58). Cat. £200 {CC}	£50
3907	118d	1943 G6 Large key plate 5/- pale bluish green & carmine red ord paper perf 14, very fine u.m. Cat. £100 {MH} US3 (image available online only)	£41	3949	871-880	1970 BUTTERFLIES - set of 10v, 5c to 4p in blocks of 4. Top 2 lightly MM, bottom 2 UM (no MS). Cat. £93 {MH} US2	£47
3908	119c	1943 G6 Large key plate 10/- yellowish green & deep carmine red perf 14 ord paper very fine l.m.m Cat. £70 {MH} US3	£23	3950	1594-1605	2002 BUTTERFLIES/INSECTS - full set of 12v in sheetlet form, UM. Cat. £26 {UM} US2	£15
3909	121b	1943 G6 Large key plate £1- pale purple & black chalky paper perf 14, very fine l.m.m Cat. £75 {MH} US3	£26	BOSNIA AND HERZEGOVINA			
3910	121c	1943 G6 Large key plate £1- deep reddish purple & black chalky paper perf 14 very fine m.m Cat. £60 {MH} US3	£21	3951		1879-1918 Mint and used collection in a stock book(311) including 1906 Pictorial set perf mint and used, set imperf used, imperf set used, 1910 Birthday set used, 1912-14 set to 10Kr used, 1916 set to 10Kr mint, 1917 set to 10Kr mint and used, mainly fine {CC}	£162
3911	121b-d	1943-51 GVI Large Key Plate £1 value group with SG121b very fine l.m.m. SG121c very fine l.m.m. & SG121d perf 13 very fine u.m. (3). Cat. £190 {MH} PH Plate 7	£100	3952		1879-1918 Mint and used collection on leaves(106), mixed condition {CC}	£22
3912	118e	1945 G6 Large key plate 5/- green & red perf 14 ord paper, fine m.m. Cat. £50 {MH} US3	£17	3953	173R	1900-01 30h pale bistre perf 10 1/2 mint with white gum, a very fine 1911 reprint. A very useful spacefiller (SG £275 as original) {MH} US4	£14
3913	118e	1945 G6 Large key plate 5/- green & red perf 14 ord paper, fine m.m. Cat. £50 {MH} US3	£17				
3914	118e	1945 G6 Large key plate 5/- green & red perf 14 ord paper, fine l. m.m. Cat. £50 {MH} US3	£17				
3915	119d	1946 G6 Large key plate 10/- deep green & dull red ord paper perf 14 fine m.m. Cat. £70 {MH} US3	£23				
3916	125-126	1948 KGV1 RSW set of 2 vals f.u. with small h/r. (SG126 - £1 o/c SW) Cat. £55 {U} US	£28				
3917	125-26	1948 GVI Silver wedding pair l.m.m Cat. £45 {MH} US	£21				
3918	125-26	1948 GVI Silver Wedding pair very fine l.m.m. Cat. £45 {MH}	£25				
3919	SB1	1948 GVI 5/- stapled booklet pink cover complete with 1 pane of 6 of each value 1d, 1 1/2d, 2d, 2 1/2d & 3d. With Air Mail labels & interleaving in excellent condition Very Scarce. Cat. £140 {BK} PH Plate 56	£100				
3920	SB2	1948 GVI 10/6d booklet blue cover complete containing 1 pane of 3d & 3 panes of 6d with Air Mail labels and interleaving in excellent condition. Very Scarce. Cat. £150 {BK} PH Plate 56	£115				
3921	SB2	1948 GVI 10/6d "Exploded" booklet blue cover with 1 pane of 6 of the 3d, 3 panes of 6 of the 6d & two panes of Air Mail labels. The front cover but NO back cover. Very Scarce. Cat. £150 {BK} PH Plate 55	£100				
3922	118f	1950 G6 Large key plate 5/- yellow green & red ord paper perf 13 very fine l.m.m. Cat. £35 {MH} US3	£12				
3923	118g	1950 G6 Large key plate 5/- green & scarlet chalky paper perf 13 very fine l.m.m. Cat. £60 {MH} US3	£21				

Lot No	Cat No	Description	Estimate
Bosnia and Herzegovina - continued			
3954		1906 1k lake, 2k myrtle green and 5k grey blue, perf 1 1/2 all fine cds used. (SG 199A/201A, Cat £47) {U} US5 (B)	£12
3955		1917 3k green on blue, 4k carmine on green and 10k violet on grey all fine cds used. (SG 431/3, Cat £115) {U} US5	£27
BOTSWANA			
3956	220-233	1967 Birds set of 14 vals 1c to 2r f.u. (14) Cat. £32 {U} US3	£13
3957	220-233	1967 Birds set of 14 vals 1c to 2r f.u. (14) Cat. £32 {U} US3	£13
3958		1981-2007 BUTTERFLIES – themed collection with sets/part sets from 1981, 1984, 1985, 2000, 2003 & 2007, and contains 32 stamps & 3 MS. The collection is presented in mounts on album pages, and appears to be UM apart from 1981 MS which is CTO. There are some non-butterfly stamps forming part of a set and some where butterflies or butterfly motifs are not obvious at first glance but are in the overall design. All in clean, fresh condition. Cat. £64 {CC} US2	£30
3959	515-32	1982 Birds set complete(18) fine unmounted mint Cat. £60 {UM} US3 ..	£25
3960	515-32	1982 Birds set complete(18) fine unmounted mint Cat. £60 {UM} US3 ..	£25
3961	619-638	1987-90 Animals of Botswana set of 20 vals 1t to 5p plus SG690-692 - Animals surcharged set of 3 vals 10t on 1t to 50t on 12t superb f.u. (23) Cat. £55 {U} US3	£22
3962		1988 Cultivation 35t part sheet of 30 unmounted mint, major misperforation affects the top four rows {UM} US4	£126
3963	738-755	1992 Animals set of 18 vals 1t to 10p superb f.u. (18) Cat. £45 {U} US3	£18
BRAZIL			
3964		Sao Paulo Provisional Government 1000r u.m., 2000r, 5000r fine mint, 10,000r mint (ironed out crease). Fresh colours & fine(4) Cat. £66 {MH} US5	£13
3965		1843-99 Old Imperial album pages (up to 1900) with a mainly used collection in mixed condition, Incis: 1843 "Bulls Eye" 60r black cut sq but close to frame on all sides. Small format imperf values 10 30 & 60r (Type 2 design with italic numbers). 1850 issues incl 180 300 & 600 black, 280r vermilion & 430r yellow, this with huge margins. 1866 to 500r orange. 1876-79 rouletted to 1000r. Small Head issues. 1884 to 1000r SG87. 1894 types to 2000r. 1898 surch rouletted to 2000r. 1899 surches. Newspaper issues, Postage dues to 1000r. Very high cat lot with much of interest. (144) Cat. £1700 {CC}	£350
3966		1845-1936 Mint and used collection on leaves(374) including a selection of imperfs, 1878-9 values to 1000R used, mainly fine {CC} US2	£133
3967	49	1866-68 500r orange perf 12, mint, large part gum. Fine Cat. £225 {MH} US5 (image available online only)	£54
3968		1876-1931 Mint and used collection on leaves(205) including 1876-7 Rouletted values to 500r used, 1878-9 set to 1000r used, 1906 Pan Am Congress set mint, 1931 Revolution set mint, mainly fine {CC} US7	£129
3969	54a,55	1876-77 100r green type II regummed, 200r black unused. Both very fine Cat. £132 {MH} US5	£16
3970	56	1876-77 500r rouletted, very fine mint Cat. £225 {MH} US5 (image available online only)	£40
3971	57/64	1878-79 Pedro II 10r, 50r, 80r, 100r, 260r & 300r, all fine unused(no gum).(6) Cat. £297 {MX} US5	£32
3972	57/66	1878-79 Pedro II 10r to 1000r mint or unused(50r & 1000r), good fresh colours (10) Cat. £866 {MH} US5 PH Plate 7	£189
3973		1881-1937 Mint and used collection on leaves(347) including 1931 Zeppelin overprints mint, Newspaper stamps, Postage Dues, mainly fine {CC} US	£89
3974	68/75a	1881-85 50r blue small head, 10r black, 10r orange-vermilion, 50r blue & 200r pale brown. All very fine & scarce mint.(5) Cat. £299 {MH} US5 (image available online only)	£81
3975		1885-93 Large lot of USED 'Dom Pedro' postal stationery from a dealers stock including cards, lettercards, wrappers & envelopes including many different rates, internal and overseas destinations, a couple have stamps missing but a great lot for study. Mixed condition. (28 items) {PS} US8 ..	£41
3976		1887-1977 Large mixed lot of covers & postal history inc somewhat tatty 1887 cover franked with 1882 200rs pale brown (SG 75) tied RIO DE JANEIRO to UK, censors, few later airmails, REG, couple of PPCs inc one showing railway carriage, 1938 200rs & 300rs Tourism issue on neat cover to Germany, 1958 cover to Czechoslovakia unclaimed and returned, 1962 single \$50 on reg cover to USA, illustrated 'Hotel Gloria' cover, couple of covers with 1931 'Revolution' issue frankings, few modern flights and a range of FDCs and commemorative covers inc 1943 Stamp Centenary set and miniature sheet on illustrated FDCs. (45 items) {C} US8	£61
3977		1889-1938 Back-of-the book range of mint Newspaper stamps(27), Officials(17) & Dues(19) etc., a small duplication here & there but a seldom offered and well catalogued group (65) Cat. £380 {O} US5	£65
3978		1896-1906 Nice lot of 'Liberty Head' and 'Sugarloaf' issue covers from a dealers stock, various frankings including couple of registered, postcard, strip of three 100rs to USA, 2 x 200rs on REG cover to GERMANY, pair 200rs & 300rs on reg cover to CANADA (the 300rs is damaged) & 300rs on cover to NOVA SCOTIA. Condition generally good to fine. (11 items) {C} US8	£18
3979	D282-294	1906 Postage Due set of 13 very fine used. Cat. £100 {PD}	£40
3980		1906-65 A very fine used collection on 80 old leaves includes 1927 airs x 13 of 16 values with top 2 values, 1931 Revolution commem set, many sets with thematic interest. A very good base for development (Many 100's + 2 covers) {U}	£200
3981	302/410	1920-40 A fine mint range on 2 Hagner sheets with values to 1000r(3), 5000r(2) & 10,000r perf 11. A really nice lot (39) {MH} US5	£32
3982	518-528	1932 Sao Paulo Provisional Government set very fine mint (11) Cat. £100 {MH} US5	£27
3983		1942 Multi franked cover flown on the 27 March 1942 'N.A.B.' RIO DE JANEIRO - RECIFE flight with boxed 'N.A.B. VIAGEM INAUGURAL RIO - RECIFE' first flight cachet on front and large oval RECIFE - RIO VOO INAUGURAL 'Winged Globe' cachet in red on reverse. Addressed to PERNAMBUCO with arrival cds dated 28 MAR 1942 on reverse. Cover is toned in places. (Muller #Unlisted) {C} US8 (B)	£12

Lot No	Cat No	Description	Estimate
Brazil - continued			
3984	836/2502	1952-91 A large mint or unmounted mint, seldom offered, collection on 30+ Hagner leaves with many sets/singles of the period. Some minor duplication in places but a very fine and clean lot (few 100's) Cat. £1100 {MH} US5	£215
3985	1073f	1963 1,000rs slate blue PORTRAIT 'Definitive' issue, a fine mint copy. Cat. £100 {MH} US8	£14
3986		1970 'Christmas' issue miniature sheet fine unmounted mint. (SG MS1313, Cat £42). {UM} US5 (B)	£10
3987		1970 'Christmas' issue 50c stamp and 1Cr miniature sheet fine mint. (SG 1312 & MS1313, Cat £45) {MH} US5	£13
3988	1317-1318	1971 BUTTERFLIES - set of 2v, 20c & 1cr in blocks of 4. Top 2 lightly MM, bottom 2 UM. Cat. £47 {MH} US2	£25
3989		1972 '50th Anniversary of First Modern Art Week' miniature sheet, a fine mint copy. (SG MS1356, Cat £70) {MH} US5	£17
3990	MS1356	1972 Modern Art Week min sheet very fine mint Cat. £70 {MH} US5	£16
3991		1978-1994 Range of BIRDS & BUTTERFLIES issues with SG 1710/2, 1773/6, 1895/8, 2083a, 2168/71, 2649/50 & 2654 all fine unmounted mint. (21 stamps, SG Cat £30+) {UM} US5 (B)	£8
3992		1979-2008 BUTTERFLIES – themed collection with sets/part sets from 1979, 1982, 1984, 1985, 1986, 1987, 1992, 1994, 2001 & 2008 and contains 26 stamps, 2 MS, 2 sheetlets & 2 booklets. The collection is presented in mounts on album pages, and appears to be UM apart from 1 used stamp. There are some non-butterfly stamps forming part of a set and some where butterflies or butterfly motifs are not obvious at first glance but are in the overall design (a couple of caterpillars are included as tenuous link to butterflies). All in clean, fresh condition. Cat. £71 {CC} US2	£33
3993		1983 'Brasiliana 83 Stamp Exhibition' issue miniature sheet fine unmounted mint. (SG 2029/31, Cat £20) {UM} US5 (B)	£5
3994		1983 'Brasiliana 83' International Stamp Exhibition, Rio de Janeiro (4th issue) 'Triple Jumper' and 'Sailing' miniature sheets fine unmounted mint. (SG MS2033, Cat £90 pro rata) {UM} US5	£25
3995		1990 'Lubrapex 90 Stamp Exhibition' issue set of four in a se-tenant block of four and the miniature sheet fine unmounted mint. (SG 2445/8 & MS2449, Cat £18+) {UM} US5 (B)	£4
3996		1991 Nice collection of 1991 issues almost complete, excludes miniature sheets, one NVI and one tax stamp. Some of the issues are in se-tenant pairs, strips or blocks and all are fine unmounted mint. (44 stamps, SG 2462/2512, Cat £63+) {UM} US5	£20
3997		1992 Nice collection of 1992 issues almost complete, missing a couple of stamps, the miniature sheets, two NVIs and one tax stamp. Some of the issues are in se-tenant pairs, strips or blocks and all are fine unmounted mint. (44 stamps, SG 2515/2562, Cat £53+) {UM} US5	£20
3998	1295-MS1299	1993 BUTTERFLIES - set of 5v, 250r to 1000r plus 1500r MS, UM. Cat. £20 {UM} US2	£11
3999		BOOKLETS 1991 'Rock in Rio II' issue sheet of ten with sheet margins comprising five se-tenant pairs in illustrated 'Rock in Rio II' Stadium booklet. Fine & complete. (SG 2463a, RHM #CD-16, Cat \$100) {BK} US5	£15
4000		BOOKLETS 1992 'Second UN Conference on Environment & Development of Ecology' issue se-tenant strip of four in illustrated 'Turma da Monica' cartoon characters booklet. Fine & complete. (SG 2539a, RHM #CD-20, Cat \$60) {BK} US5 (B)	£10
4001		BOOKLETS 1993 150th Anniversary of First Brazilian Stamps (2nd issue) issue se-tenant strip of four in illustrated 'Turma da Monica' cartoon characters booklet. Fine & complete. (SG 2585a, RHM #CD-21, Cat \$60) {BK} US5 (B)	£10
BRITISH AFRICA			
4002		1880-1935 Mint and used accumulation in two approval books(396) including Bechuanaland, Gold Coast, Niger Coast, Southern Nigeria, Gambia, some better items, mainly fine {CC} US3	£144
4003	9a,12a	1890-5 Sunburst 4a brown, 8a blue imperf singles mint, may be cut down corner examples, offered 'as is' {MH} US2	£9
BRITISH ANTARCTIC TERRITORY			
4004	1-13	1963 1/2d to 5/- plus extra 6d, all very fine used, some on piece(14) Cat. £63 {U}	£24
4005	14-15	1963 QEII definitive 10/- & £1 black & light blue both cds f.u. Cat. £78 {U}	£46
4006	1-15	1963-1969 QEII Pictorial issue vals 1/2d to £1, mint small h/r. Fresh bright colours. (15) Cat. £160 {MH} US5	£48
4007	1-15	1963-69 QEII - set of 15v, 1/2d to £1, missing £1 issued in 1969. Mint, faint hinge trace apart from 5s which has small h/r. Cat. £145 {MH} US	£53
4008	1-15a	1963-69 QEII - full set of 16v, 1/2d to £1 (both), lightly MM, small h/r. £1 (HMS Endurance, 16a) UM. Cat. £250 {MH} PH Plate 7	£115
4009	16/41	1966 Churchill, 1969 Anniv and 1971 Treaty, v.f.u. (12) Cat. £46 {U} US	£18
4010	16-19	1966 Churchill, fine m.m. (4) Cat. £28 {MH} US	£9
4011	16-19	1966 Churchill set m.m. Cat. £37 {MH} US	£13
4012		1969-2012 QEII - Balance Collection presented in mounts on pages. Apart from covers the collection is mint throughout. Consists of most sets from Scientific Work in 1969 to Transportation in 1994, then odd sets from 2001 to 2008 plus a few covers to 2012. Excludes most definitive sets. Total of 287 stamps, 4 MS, 3 sheetlets, 7 covers and 1 booklet. Cat. £675 {CC}	£225
4013	24-37	1971 Definitives overprint set u.m. Cat. £93 {UM} US	£44
4014	24-37	1971 QEII - Decimal Currency - full set of 14v on 1963-69 issue surcharged 1/2p to 50p. Lightly MM or UM. Cat. £90 {MH}	£40
4015	38-41	1971 QEII - 10th Anniv of Antarctic Treaty. Set of 4v, 1 1/2d to 10p, UM. Cat. £35 {UM}	£18
4016	79-82	1977 QEII - Whale Conservation, full UM set of 4v. Cat. £26 {UM}	£13
4017	79-82	1977 QEII - Whale Conservation - set of 4v, 2p to 25p UM. Cat. £25 {UM}	£13
4018	218-229	1983 QEII - Antarctic Ships - full set of 12v, 1p to £5, UM. Cat. £65 {UM}	£33
4019	461-MS473	2008 QEII - Explorers and Ships - full set of 12v, 1p to £5 plus MS with 4 Airmail Letter stamps, UM. Cat. £56 {UM}	£28

Lot No	Cat No	Description	Estimate
BRITISH EAST AFRICA			
4020	4-30	1890-95 ½a brown SG4 & 1r carmine SG14 both with part sq circle cancels. 2r brick red centred N used SG16. 1895 5a black & 7½a black cds f.u. SG29-30 (5). Cat. £100 {U}	£40
4021	27	1894 QV - 5a on 8a blue, mint, large part o.g. Centred to N where design cut by perfs, imperf at bottom. Super fresh colour. Cat. £80 {MH} US3 ..	£24
4022	38	1895 Handstamped 4a yellow brown used, straight edge right Cat. £48 {U} US2 ..	£9
4023		1895-1903 Mint and used collection on leaves(44) including 1895-6 set to 12a mint, 1896-1901 CA set to 8a and 4R,5R mint, 1897 ovpts on Zanzibar set mint or used, condition a little mixed {CC} US2 ..	£150
4024	62	1895-6 Ovpt on India 3R brown and green used, slight thin Cat. £225 {U} PH Plate 7 ..	£86
4025		1895-96 4d (horizontal crease) and 8a, fresh m.m. Cat. £88 {MH} US4 ...	£15
4026	49-54	1895-96 Qv overprints on India ½a to 3as mint, ½a to 2a6p used, very fine (11) Cat. £99 {U} US ..	£29
4027	73 & 79	1896 QV 7½a mauve Lamu 1897 cds cancel f.u. & 5r sepia tiny part cds f.u. (2) Cat. £78 {U} ..	£40
4028		1896-1901 QV issue vals SG65 - ½a Yellow-Green, SG66 - 1a Carmine-Rose, SG67 - 2a Chocolate, SG68a - 2½a Violet-Blue, SG71 - 4½a Orange-Yellow and SG73 - 7½a Mauve, mint med h/r. (6) Cat. £94 {MH} US6 ..	£22
4029	65-71	1896-1901 QV British East Africa Protectorate issues, vals ½a to 4½a plus SG74 - 8a, (SG69 - 3a and SG70 - 4a have small thins and are therefore fillers), mint small h/r. (8) Cat. £110 {MH} US5 ..	£26
4030	65-74	1896-1901 QV mint to 8as with extra shades of ½a & 1a, fine/very fine (12) Cat. £155 {MH} US ..	£53
4031	65-76	1896-1901 QV used to 2r with extra shade of 1a & 2½as, 2r slightly oxidised, o/w very fine group (14) Cat. £180 {U} US ..	£44
4032	68/92	1896-1901 2½a to 1r (the 4½a is mint), plus 1897-1903 1r (small crease), v.g.u. (9) Cat. £180 {U} US5 ..	£27
4033	80,etc	1897 Overprints on Zanzibar set ex 4½a(5), gum faults Cat. £345 {MH} US6 ..	£42
4034	80-2	1897 (Jan) on Zanzibar ½a, 1a and 2a, latter two with thin small part o.g. only. Cat. £210 {MH} US5 ..	£27
4035	80-85	1897 QV - 4 stamps from set of 6 from Zanzibar ovpt British East Africa. ½a, 4½a, 5a & 7½a. Mint, part o.g., h/r. 4½a with small gum thin. Cat. £255 {MH} US3 ..	£68
4036	52	1897-1903 CC 1R grey blue fresh well centred m.m. Cat. £130 {MH} US2 (image available online only) ..	£62
4037	53	1897-1903 CC 2R orange fresh m.m., fine Cat. £160 {MH} US2 (image available online only) ..	£75
4038	92	1897-1903 CC 1R grey blue fresh mint, gum creasing Cat. £130 {MH} US3 ..	£29
4039	11s	1903-04 KEVII Definitive Wmk Crown CA ovpt 'Specimen', 3r Grey-Green & Black mint small h/r. (o/c NE) {MH} US6 ..	£14
4040	1-9	1903-04 KEVII Definitive Wmk Crown CA, vals ½a to 1r (Missing SG2 - 1a), mint small h/r. (8) Cat. £141 {MH} US6 ..	£35
4041	9	1903-04 KEVII Definitive Wmk Crown CA 1r Green f.u. with small h/r. (o/c N) Cat. £65 {U} US6 ..	£15
4042	9	1903-04 KEVII Definitive Wmk Crown CA 1r Green f.u. with small h/r. (o/c NW) Cat. £65 {U} US6 ..	£14
4043	34-42	1907-08 KEVII Definitives set of 9 vals 1c to 75c, mint small h/r except for 15c and 25c both part o.g. (9) Cat. £120 {MH} US6 ..	£18
4044	44-57	1912-21 KGV - wmk Mult Crown CA. Set of 18 mint values, light h/r or hinge trace, to 5r. 1c, 3c (both shades), 6c, 10c, 12c, 25c x3 (yellow/white/lemon back), 75c x3 (green/white/olive back), 1r x2 (green/olive back), 2r, 3r, 4r & 5r. Cat. £190 {MH} US3 ..	£65
4045	65-71	1921 KGV - part set of 7v, 1c to 50c, wmk Mult Script CA. UM apart from 6c & 50c which have faint hinge trace. Single perf tone spot on 1c & 2 perf tone spots on 3c. All with off-white gum. All o/c, 50c with frame at right cut into by perfs. Cat. £66 {MH} US3 ..	£21
4046	72	1921 KGV - 2r red and black/blue, wmk Mult Script CA, LMM, h/r. Couple of toned perfs on reverse. Centred to NE, design well clear of perfs. Cat. £85 {MH} US3 ..	£23
4047	74	1921 KGV - 5r blue and dull purple, wmk Mult Script CA, mint, hinge trace. Yellowish gum, 4 toned perf tips. Nicely centred. Cat. £190 {MH} US3 (image available online only) ..	£51
BRITISH GUIANA			
<i>For more lots, please see the GALLERY section at the front of the catalogue see also GB USED ABROAD</i>			
4048	264-69b	KGV 60c and 72c f.u. SG 267-8, also SG 269b and 264-5 m.m. Cat. £189.75 {MX} ..	£80
4049		1860-1935 Mint and used collection on Imperial leaves(96) including 1876 CC 48c brown mint, 1898 Pictorial set mint, 1931 Centenary set mint, 1934 \$1 mint, 1935 SJ set mint, mixed condition. Also Br. East Africa(15) {CC} ..	£162
4050	(37)	1860-63 12c grey-lliac, a good FORGERY, very good 'used'. {F} US ..	£4
4051	87/105	1863-76 perf 10 2c (3), 12c (3, one with tear), 24c and 48c (2), shades, good used. Cat. £196 {U} US3 ..	£28
4052	87,95,98	1866-71 2c, 8c and 12c good to fine used (3) Cat. £78 {U} US5 ..	£17
4053		1876-1951 Mint and used collection on leaves(182) including 1888-9 Inland Revenue ovpt set to 72c mint, 1898 Jubilee set mint, 1905-07 MCA Ship set mint, 1913-21 MCA set mint, 1921-7 Script set mint, 1934 Pictorial set to 50c mint, 1935 Silver Jubilee set mint, 1938-52 set mint, RSW set mint, mainly fine {CC} US2 ..	£232
4054	126-7	1876-79 1c and 2c, fresh m.m. Cat. £87 {MH} ..	£37
4055	128	1876-79 4c blue, heavy m.m. Cat. £140 {MH} ..	£52
4056	129	1876-79 6c brown, fine and fresh, l.m.m. Cat. £100 {MH} ..	£49
4057	130	1876-79 8c rose, fresh, unused no gum. Cat. £150 {MH} ..	£22
4058	131	1876-79 12c pale violet, fine m.m. Cat. £75 {MH} ..	£35
4059	132	1876-79 24c emerald-green, gum crease, h/r, fresh m.m. Cat. £80 {MH} ..	£25
4060	133	1876-79 48c red-brown, h/r, m.m. Signed Brun. Cat. £150 {MH} ..	£54
4061	134	1876-79 96c olive-bistre, h/r, part o.g. Scarce. Cat. £475 {MH} PH Plate 7 ..	£173
4062	126-33	1876-9 CC Ship set to 48c(8) mint, some gum faults/creasing, the 4c and 48c are damaged Cat. £782 {MH} US2 ..	£108

Lot No	Cat No	Description	Estimate
British Guiana - continued			
4063	149/377	1881-1966 A fine mint or later some u.m. range on stock pages with a few useful 19th century values incl, 1881 1 on 96c & 2 on 96c, 1889 1c on dollar values set of 4, 1890-91 colour change trio, 1899 Two Cents opt trio, later incl. Silver Jubilee set, RSW pair, various commems & the 1963-65 x 7 pictorials with changed wmk.to 72c. Etc. Very clean lot (55) Cat. £168 {MH} US3 ..	£40
4064	162	1882 (2 masts) 1c magenta, perf SPECIMEN lower right to upper left (inverted), fresh, fine m.m. Cat. £75 {S} ..	£30
4065	163b	1882 (2 masts) 2c yellow, with 'small 2', perf SPECIMEN upper right to lower left (inverted), very fresh, unused no gum. Cat. £110 {S} ..	£26
4066	164	1882 (3 masts) 1c magenta, perf SPECIMEN upper left to lower right, h/r, m.m. Cat. £75 {S} ..	£27
4067	164b	1882 type-set 1c magenta, Type 27, with SPECIMEN, poor perfs, repaired SW corner, fresh cds used. Cat. £550 {U} US5 (image available online only) ..	£35
4068	165	1882 (3 masts) 2c yellow, perf SPECIMEN upper left to lower right, unused no gum. Cat. £95 {S} ..	£19
4069	170/214	1882 set to 8c, 1889 set to 96c (small hinge thin), 1880-91 to 5c, odd extra copy, good to fine used. Cat. £170 {U} US3 (image available online only) ..	£36
4070	170-4	1882 1c (hinged), 2c (gum crease, hinged), 4c, 6c and 8c, fine u.m. Cat. £300 {MH} PH Plate 7 ..	£130
4071	170-4	1882 CA Ship set(5) mint, heavily mounted, the 1c is creased Cat. £300 {MH} US2 ..	£83
4072	171	1882 QV - 2c orange, wmk Crown CA, p14. Mint, part o.g. Cat. £60 {MH} US5 (B) ..	£12
4073		1885 POSTAL CARD 1c on 3c (Type 1) thick printed bar 15½mm long with local commercial GEORGETOWN usage (closed tear at top) and 1894 2c POSTAL ENVELOPE used to Surrey (torn at top, back flap missing). H+G 3b and B2. {C} US3 ..	£10
4074	175-85	1888-89 surcharged set to \$1, usual gum toning, m.m. Cat. £700 {MH} PH Plate 7 ..	£259
4075	186	1888-89 surcharged \$2, a few lightly toned perfs at top, o/wise fine u.m. Cat. £275 {UM} PH Plate 7 ..	£119
4076	187	1888-89 surcharged \$3, toned, m.m. Cat. £300 {MH} PH Plate 7 ..	£76
4077	188	1888-89 surcharged \$4, centred to right, toned gum, m.m. Cat. £600 {MH} PH Plate 7 ..	£173
4078	189	1888-89 surcharged \$5, h/r, m.m. Cat. £400 {MH} PH Plate 7 ..	£173
4079	192/215	1889 2c on 2c, 1890 surcharge set, 1890-91 colour changes, m.m. (8) Cat. £43 {MH} ..	£17
4080	193,etc	1889 CA Ship set with both 4c and 72c(12) fresh m.m., very fine Cat. £256 {MH} US2 ..	£116
4081	193/206	1889 Mint values 1c to 6c(both), 8c to 72c(1), both shades of 96c (one unmounted).very fresh & fine(12) Cat. £310 {MH} US3 (image available online only) ..	£94
4082	193-202	1889 Ship Definitives values to 48c fresh m.m. (8) Cat. £115 {MH} US ..	£44
4083	193-205	1889 QV ships Crown CA 1c to 72c, most m.m. including shades. Also SG 205 fiscal cancel. Cat. £240 {MX} US5 ..	£44
4084	193-206	1889 set to 96c, apparently incl. all shades, odd small blemish, m.m. (15) Cat. £380 {MH} PH Plate 7 ..	£151
4085	193-206	1889 CA Ship set plus shades(14) fresh m.m., the 2c and one 12c have small faults Cat. £309 {MH} US6 ..	£75
4086	205	1889 QV - 96c dull purple and carmine, wmk Crown CA, fine used, missing perf at base. Cat. £70 {U} US3 ..	£27
4087	216/24	1898 Jubilee set, ex. 10c but incl. both 2c, 1889 surcharge set, h/r, m.m. (8) Cat. £155 {MH} US3 (image available online only) ..	£40
4088	216-21	1898 Pictorial set(5) fresh mint, heavily mounted Cat. £130 {MH} US6 ..	£21
4089	216-24	1898 Jubilee (incl. 2c shade) plus 1899 surcharge set, fresh, fine m.m. (9) Cat. £185 {MH} PH Plate 7 ..	£81
4090	216-7,221	1898 QV pictorials issue with 1c,2c and 15c m.m. Cat. £79 {MH} US ..	£31
4091	222a	1899 2c on 5c, with NO STOP variety, centred to SW, fine used. Cat. £160 {U} US (image available online only) ..	£58
4092	233-8	1900-03 set to 60c, one 2 and 48c toned, m.m. (6) Cat. £110 {MH} ..	£32
4093	251	1905 \$2.40, centred to NE, very fresh, h/r, m.m. Cat. £190 {MH} PH Plate 7 ..	£97
4094	240-250	1905-07 mint set of 11 to 96c, 24c has some small gum toning, o/w a very fresh & fine set. Cat. £160 {MH} US2 ..	£41
4095	240-50	1905-07 set to 96c, incl. 1c shade, h/r, m.m. (12) Cat. £176 {MH} PH Plate 7 ..	£92
4096	240-57	1905-07 set to 96c, 1907-10 set to 12c, mixed mint and used, various papers. (19) Cat. £320 {X} US5 ..	£60
4097	241/50	1905-07 2c to 96c (ex. 12c and 24c), the 2c and 5c on ordinary paper, m.m. (8) Cat. £165 {MH} US3 (image available online only) ..	£44
4098	253/69	1907-10 redrawn 2c and 4c, 1913-21 60c, 72c and 96c on yellow, h/r, fresh m.m. (5) Cat. £117 {MH} US3 ..	£34
4099	253/79	1907-10 colour change set incl. 2c both Dies, 1913-21 6c to 48c, 1921-27 24c and 48c, v.g.u. (12) Cat. £65 {U} US3 ..	£16
4100	253-7	1907-10 colour change set to 12c, incl. both 2c types, fine m.m. (6) Cat. £75 {MH} ..	£35
4101	259-269c	1913-21 KGV - full set of 11v plus additional shades listed in SG Part 1 and 96c on all 4 paper colours (plus 12c dull orange and purple). Mounted (hinged) on album page and colours/shades outlined. Fine to very fine used. Total of 18 stamps. Cat. £400 {U} US3 ..	£170
4102	259-69b	1913-21 MCA set plus 96c shade(12) fresh m.m., the 1c is creased Cat. £150 {MH} US ..	£71
4103	259-69c	1913-21 set to 96c, incl. 1c and all 96c shades, fresh, fine m.m. (15) Cat. £210 {MH} PH Plate 7 ..	£130
4104	271-82	1918 War Tax, 1921-27 set to 96c, fresh m.m. (12) Cat. £122 {MH} PH Plate 7 ..	£70
4105		1918-51 Mint and used lot(39) including 1931 Centenary set mint, the \$1 has a small thin, 1935 Silver Jubilee set mint {CC} US3 ..	£25
4106	272-282	1921-27 KGV Script wmk set to 96c, very fine mint (11) Cat. £120 {MH} US2 ..	£41
4107	272-82	1921-27 set to 96c, fresh, fine m.m. (11) Cat. £120 {MH} US3 (image available online only) ..	£44
4108	272-82	1921-7 Script set(11) fresh mint, some light gum creasing Cat. £120 {MH} US ..	£53
4109	86-101	1922-8 Script set(16) fresh m.m. Cat. £100 {MH} US4 ..	£32

Lot No	Cat No	Description	Estimate
British Guiana - continued			
4110	283-287	1931 Centenary set of 5 mint, \$1 has minute tone on one perf, o/w very fine Cat. £60 {MH} US2	£17
4111	283-7	1931 Centenary set to \$1 (a few ragged perfs at upper right), fresh m.m. (5) Cat. £60 {MH}	£19
4112	283-7	1931 Centenary set to \$1, some gum yellowing, m.m. (5) Cat. £60 {MH} US5 (B)	£12
4113	288-300	1934 GV pictorial set, 1c with slogan cancel all the rest cds f.u. (13). Cat. £180 {U} PH Plate 7	£100
4114	288-300	1934 KGV - Definitive set of 13v plus 3c (p13x14) & 12c (p14x13). Mounted (hinged) on album page, fine to very fine used. Cat. £180 {U} US3	£75
4115	295/304	1934 48c, 60c and 72c, 1935 Silver Jubilee, v.g.u. (7) Cat. £86 {U} US	£28
4116	288-299	1934-40 KGV - short set of 12v, 1c to 96c (ex \$1), plus 3c perf 12½x13½, lightly MM, some h/r. Cat. £90 {MH} US	£40
4117		1934-51 pictorial set to 50c, gum toning, 1935 Silver Jubilee 12c and 24c, 1954-63 set to 48c, m.m. (22) Cat. £105 {MH} US5	£18
4118	288/300	1934-51 pictorial set to \$1, ex. 60c, very good used. (12) Cat. £145 {U} US3	£40
4119	288-300	1934-51 pictorial set to \$1, fine m.m. (13) Cat. £140 {MH} PH Plate 7 ..	£76
4120	288-300	1934-51 Pictorial set of 13 to \$1, very fine mint Cat. £140 {MH} US2 ..	£46
4121	290/349	1934-51 3c and 12c perf varieties, 1937 Coronation to 1963 FFH issues almost complete (ex. 1954 \$2 and \$3), incl. most 1938-52 perfs, shades and wmk, and 1940 P. Dues, fresh, fine m.m. (64) Cat. £460 {MH} US5	£78
4122	301-4	1935 Silver Jubilee, very fresh, very fine mint. (4) Cat. £24 {MH}	£13
4123		1937-49 GVI period mint group incl: Coronation set l.m.m. 1938 definitives 1c, 2c, 4c, 6c 36c, 48 x 2 of each with perf change, 24c 96c (SG316a) & \$2 fine m.m. Victory pair u.m. SW 3c block of 4. UPU set l.m.m. & College pair u.m. (30). Cat. £55 {CC} US	£25
4124	305-329+	1937-51 KGV complete mint with RSW pair & pictorial set to \$3 etc, plus set of 4 postage dues. Very fine (29) Cat. £185 {MH} US	£80
4125		1937-52 Fine used collection on leaves (27) including defin set to \$3, Postage Dues Cat. £112 {CC} US3	£29
4126		1938-52 KGV Pictorial issue SG312a - 24c Wmk Sideways, SG313a - 36c Perf 13 x 14, SG314 - 48c Perf 12½, SG315 - 60c, SG316 - 96c Perf 12½, SG318 - \$2 Perf 12½ and SG319 - \$3 Red-Brown Perf 12½, mint small h/r. Very fresh bright colours. (7) Cat. £112 {MH} US8	£18
4127	308/19b	1938-52 set to \$3, complete for all shades/perfs ex. one 96c, rare \$1 and \$3 shade, fresh, fine mint. (23) Cat. £275 {MH}	£130
4128	308-19	1938-52 Set to \$3 complete (12) fresh m.m. Cat. £120 {MH} US3	£29
4129	308-319	1938-52 KGV - full set of 12v, 1c to \$3, wmk MSCA. Lightly MM, small h/r or hinge trace. All p12½ except \$2 & \$3 which are p14x13. Cat. £130 {MH} US	£62
4130	308-319	1938-52 KGV Pictorial set of 12 vals plus SG308a - 1c Green, SG311 - 6c shade, SG312 - 24c wmk sideways x 2 shades, SG315 - 60c shade plus SG290 - 3d Scarlet and SG293 - 12c Red-Orange, f.u. hinged on 2 Simplex album pages. (19) Cat. £85 {U}	£50
4131	308-319	1938-52 KGV Pictorial set of 12 vals 1c to \$3 f.u. with small h/r. (Average centring and a couple of short perfs). (12) Cat. £65 {U} US	£26
4132	308-319	1938-52 KGV - full set of 12v, plus 1c yellow-green, perf 12½. Wmk MSCA, sideways on 24c. Mint, light hinge trace. Cat. £160 {MH} US	£71
4133	308-319	1938-52 KGV - full set of 12v, 1c to \$3 perf 12½ plus 6v perf 14x13, 1c, 2c, 6c, 48c, 96c & \$2. Lightly MM, small h/r or hinge trace. Cat. £225 {MH}	£115
4134	308-319	1938-52 KGV Definitives set m.m. Cat. £120 {MH} US2	£47
4135	308-319b	1938-52 KGV - full set of 12v plus extra shades and perfs as laid out in Murray Payne catalogue (with SG cat value). Mounted (hinged) on album pages and colours/shades/perfs outlined. Total of 31 stamps, fine to very fine used. Cat. £265 {U} US3	£112
4136	308-319c	1938-52 A Hagner Stock page with the KGV Pictorials set to \$3, incl. extra shades or perfs of 1c, 4c, 6c, 24c, 36c, 48c, 96c(2), \$2 & \$3(2) all mint with a good proportion unmounted. Very fresh & fine (23) Cat. £345 {MX} US3	£109
4137	308a-319	1938-52 KGV set mint, 96c has small thin at top, otherwise very fine. (12) Cat. £120 {MH} US2	£33
4138	311,312a	1938-52 KGV u.m. blocks of 6, SG 311,312a, KGV SG293 (18) Cat. £44 {UM}	£20
4139	315/19a	1938-52 60c to \$3, the \$2 is perf 14, fine used. (5) Cat. £89 {U} US3 ..	£28
4140	316	1938-52 KGV 96c u.m. marginal block of 4. Slight toning in margins, stamps fine. Cat. £76 {UM}	£35
4141		1940-55 Postage Due issues - SGD1a - 1c Green Chalk, SGD2 - 2c Black ordinary, SGD2a - 2c Black Chalk and SGD3 - 4c Bright Blue, f.u. with small h/r. (4) Cat. £52 {U} US	£27
4142	D1-D4	1940-55 KGV - Postage Dues, 2 full sets - 1c & 2c UM, 12c LMM on ordinary paper and 1c, 2c (LMM), 4c & 12c (UM) on chalk-surfaced paper (LMM with h/r). Cat. £93 {PD}	£60
4143	D1-D4	1940-55 KGV - Postage Due set, 1c chalk surfaced paper, other 3v, ordinary paper, lightly MM. Cat. £63 {PD} US2	£25
4144	319	1945 GVI \$3 red brown perf 12½ l.m.m. Cat. £40 {MH} US3	£14
4145	322-3	1948 KGV RSW pair m.m. Cat. £22 {MH}	£12
4146	322-323	1948 KGV - RSW set of 2v, \$3 UM. Cat. £22 {UM}	£15
4147		1953-65 QEII pictorial set to \$5 plus commems to 1965 ITU, all very fine used (27) Cat. £53 {U}	£20
4148	331-45	1954-61 QEII definitive set mixed m.m. & used with some DLR printings. 1c-36c, \$1 & \$2 used 48c 72c & \$5 m.m. with further mint 4c x3, 48c x2, 72c & \$5. (22). Cat. £110 {MX} US4	£29
4149	331 - 345	1954-63 QEII - Pictorial Issue. Part set of 13v, missing 8c & 36c. Fine mint, UM to light hinge trace. Cat. £95 {MH} US5	£25
4150	331-345	1954-63 QEII - full set of 15v, 1c to \$5, light to very lightly MM. Cat. £120 {MH} US	£44
4151	331-345	1954-63 Set of 15 to \$5 mint, 4c has small corner perf fault, o/w v.fine. Cat. £110 {MH} US4	£19
4152	331-345a	1954-63 QEII - full set of 15v, 1c to \$5, lightly MM, h/r. Mainly Waterlow printings, but with De La Rue printings for 4c, 8c, 48c (both printers), 72c & \$5. \$2 has missing SW corner perf and not included in estimate. Cat. £200 {MH} US	£58
4153	354-65	1963-65 set to \$2, fresh, fine l.m.m. (9) Cat. £55 {MH} US3	£13
4154	355-65	1963-65 Definitives set except SG 354 m.m. Cat. £46 {MH}	£20

Lot No	Cat No	Description	Estimate
British Guiana - continued			
4155	SB9a	BOOKLETS 1945-49 KGV - complete Booklet containing 4 x 1c (308a), 4 x 2c (309a) & 4 x 3c (290b). Black on red stitched cover with waxed interleaved pages. Superb fresh condition. Cat. £95 {BK} PH Plate 56 ...	£62
BRITISH HONDURAS			
<i>For more lots, please see the GALLERY section at the front of the catalogue</i>			
4156	1/5	1865 no watermark 1d (perf faults at upper right) and 1872-79 perf 12½ 1d pale blue, unused no gum. Cat. £165 {MH} US5	£16
4157	2	1865 QV - 1d blue, no wmk, p14. Mint, part o.g., centred SW and frame cut by perfs. Frame from adjacent stamp to E. Couple of shortish perfs. Cat. £100 {MH} US7 (B)	£12
4158	4	1865 1/- green with A06 bar cancel, centred left Cat. £140 {U} US (image available online only)	£44
4159	4	1865 No wmk 1s green used, slight faults Cat. £140 {U} US2	£17
4160		1865-1935 Mint and used collection on Imperial leaves (56) including a few better early issues {CC}	£54
4161	58/15	1872 QV 1d pale blue wmk Crown CC perf 12½, well centred nice colour m.m. Plus 6c rose wmk Crown CC perf 14, thinned bottom right side black paper adhesion & heavy h/r, scarce stamp good spacefiller. (2) Cat. £570 {MH} US3	£34
4162	5	1872-79 QV - 1d pale blue, wmk Crown CC, p12½. Mint, no gum, large hinge trace and proofers mark on reverse. Typical perfs, well centred. Missing SE corner perf. Cat. £95 {MH} US7 (B)	£11
4163	5	1872-79 QV - 1d pale blue, wmk Crown CC, p12½. Mint, part o.g. Centred W, frame cut by perfs. Typical perfs, missing NW and SE corner perfs. Cat. £95 {MH} US7 (B)	£12
4164	5/7	1872-79 CC wmk. Perf 12½ 1d pale blue unused, 3d red-brown mint, part gum. Both fine. Cat. £265 {MH} US6	£33
4165	7	1872-79 QV - 3d red brown, wmk Crown CC, p12½. Mint, no gum. Very rough perfs and poorly centred. May well be a forgery and valued as such. Cat. £170 {MH} US7	£14
4166	7/10	1872-79 perf 12½ 3c (closed tear at side), 6c and 1s green, good used. Cat. £193 {U} US5	£20
4167	9/18	1872-79 perf 12½ 6d, perf 14 3d, 4d and 1s, 1882-87 1d blue and 1d rose, good used. Cat. £168 {U} US	£40
4168	10a,16 & 17	1872-87 QV 1/- green perf 12½ & 14 wmk Crown CC, 1d blue wmk Crown CA/ each cancelled with part A06 duplex. (3) Cat. £80 {U} US4	£20
4169		1872-9 QV 1/- green, perf 12½ f.u. bar cancel Cat. £48 {U} US	£21
4170		1877-1970 Mint and used balance collection on album leaves. With QV to 1/- (2), KEVII SG 80-3 set mint, then KGV to QE2 with 1968 Wildlife set u.m. Total cat £330 Cat. £330 {MX} US5	£49
4171	17-18	1882-7 QV 1d blue g.u. and 1d red f.u. Cat. £53 {U} US	£21
4172	39	1888 6 cents surch on 3d ultramarine very fine l.m.m. on one unit only rest u.m. block of 4. Cat. £32 {UM}	£20
4173	36-41	1888-91 QV - surcharged values, 1c, 2c (2 shades), 3c, 6c, 10c & 20c. Fresh mint, lightly MM to large part o.g. Cat. £64 {MH} US5	£16
4174	36-42	1888-91 QV overprints 1c to 50c m.m. Cat. £85 {MX} US5	£22
4175	36-50	1888-91 London overprint set of 7 to 50c on 1s grey & local overprints (4). All very fine mint (11) Cat. £119 {MH} US2	£41
4176	37a	1888-91 2c bisect on piece, f.u. Cat value £110 when on cover. Cat. £110 {U}	£40
4177	28-9/60/68	1888-99 10 cents on 4d mauve & 20 cents on 6d yellow both local opt with barred numeral cancels SG28 & 29. 1891 24c yellow & blue x 2 cds v.f.u. & K65 numeral. 1899 25c red brown opt Revenue cds v.f.u. (5) Cat. £175 {U}	£95
4178	51-63	1891 QV values to 50c, mainly mint. With SG 60a but missing SG61 (13) Cat. £152 {MX} US5	£32
4179	51-64	1891 QV short set to \$2. Generally fine & fresh looking m.m. some with h/r. Incls both shades of 24c, \$1 & \$2 both very fine. (15) Cat. £350 {MH} US3 (image available online only)	£123
4180	51-62	1891-1901 QV - set of 11v, UM to large part o.g. 1c, 2c, 3c, 5c grey-black and ultramarine, 6c, 10c mauve and green, 12c (UM), 24c yellow & blue (faint hinge trace), 24c orange & blue, 50c (UM). 2c, 6c & 24c orange & blue have surface paper wrinkles. Cat. £140 {MH} US5	£35
4181	51-62	1891-1901 QV definitive set to 50c mint, one 10c with slight gum tone otherwise a very fine group. (12) Cat. £237 {MH} US2 (image available online only)	£75
4182	80-83	1902 E7 wmk CA set fine m.m. (4) Cat. £40 {MH} US3	£14
4183	80-3	1902-04 CA set (4) mint Cat. £40 {MH} US	£18
4184	90	1904-7 KEVII 50c mult crown fine m.m. Cat. £40 {MH} US	£21
4185	84-100	1904-8 E7 wmk MCA set, 1c very fine & fresh block of 4 (one stamp m.m. rest u.m.) 2c ord & chalky, 50c lower marginal Plate 1 single, top values very good colours, fine m.m. Plus colour change set 1c & 2c fine l.m.m 5c ultra tone spots on gum, 25c with slight faults. (17) Cat. £650 {MX} US3 PH Plate 7	£239
4186	95-100	1908-11 KEVII Colour change set m.m. Cat. £50 {MH} US	£22
4187	101/32	1913-21 1c (3), 2c (2), 3c to 25c (2) plus \$1 (short corner perf), shades, 1922-33 set to 10c, h/r, m.m. (18) Cat. £200 {MH} US5	£32
4188	101-10	1913-21 set to \$5 (centred to right), incl. all shades except one 2c, fresh, fine m.m. (16) Cat. £460 {MH} PH Plate 7	£297
4189	105-8	1913-21 10c to \$1, good used. (4) Cat. £110 {U} US	£32
4190	105a	1913-21 10c dull purple and bright green, fine u.m. VERY SCARCE. Cat. £550 {UM} US6 PH Plate 7	£165
4191	111-23	1915 to 1922 (Jan) basic issues complete, h/r, o.g. (11) Cat. £56 {MH} ...	£19
4192	111a/142	1915-32 A small group of KGV mint values with 1915 trio with grill opt., 6 War Stamp opts, 1921 Peace comm, Belize Relief Fund set of 5, etc. Very fresh & fine (17) Cat. £85 {MH} US2	£25
4193	111-46	1915-35 GV issues with security opt set of 4 (both shades of green 1c), all War opt issues incl the two green shades SG116b & 119a, Peace 2c rose red, 1c green wmk Script (SG122) Peace 4c slate, Belize Relief Fund set & Jubilee set fine m.m. (23) Cat. £115 {MH} US3	£34
4194	118	1917-18 KGV 3c orange with small WAR overprint, a very fine used block of 6. Cat. £150 {U} US6	£29
4195	122/137	1921-33 KGV definitives mint with 1921 1c green & 1922-33 set (ex \$5) with both 25c wmk. Very fine (13) Cat. £220 {MH} US6 (image available online only)	£47
4196	126 - 134	1922 KGV - set of 12v, 1c to 50c, including 5c mily blue, and 2 shades of 10c & 25c. All mint, UM to large part o.g. Fine fresh colours. Cat. £124 {MH} US5	£32

Lot No	Cat No	Description	Estimate	Lot No	Cat No	Description	Estimate
British Honduras - continued							
4197	12636	1922 GV wmk Script 1c green, 2c brown, 2c rose carmine, 5c ultra, 10c dull purple & sage green x 2 different shades, 25c black on emerald, 50c purple & blue & \$1 black & scarlet. Each as marginal Plate number examples. Very fine & fresh lovely colours. L.m.m. The 50c has been separated from the margin & is reinforced with a hinge. (10) Cat. £75 {MH} US3	£34	4243	178/216	1953 to 1963 Red Cross issues complete, ex. 1962 \$2 and \$5, incl. 1953-62 perf 14 values, fresh, fine m.m. (40) Cat. £155 {MH} US5	£27
4198	124	1922-23 Mult Crown 25c, Mult Script set to \$1 (corner thin), ex. 25c, v.g.u. (10) Cat. £120 {U} US	£28	4244	179-90	1953 QEII definitive set m.m. with some h/r, the 50c with a small patch of gum disturbance. (12) Cat. £100 {MH} US3	£28
4199	124,126-137	1922-33 KGV set to \$2 with both 25c watermarks, very fine mint(12) Cat. £194 {MH} US2	£58	4245	179-90	1953 QEII definitive set very fine l.m.m. (12). Cat. £100 {MH} US3	£34
4200	124-37	1922-33 set to \$5, incl. 5c shade, fresh, fine mint. (14) Cat. £355 {MH} PH Plate 7	£227	4246	186	1953 BUTTERFLIES - 25c blue and brown in block of 4. Top 2 lightly MM, bottom 2 UM. Cat. £30 {MH} US2	£16
4201	126	1922-33 KGV - 1c green, wmk Mult Script CA, lightly MM, h/r. Cat. £20 {MH} US	£9	4247		1953-62 25c and \$1, fresh l.m.m. Cat. £23 {MH} US5 (B)	£4
4202	126-37	1922-33 KGV mainly mint to \$2, but missing SG 125 (13) Cat. £120 {MX} US5	£30	4248	179-189	1953-62 QEII - General Issue, set of 11v to \$2. Mint, large part o.g. 4c has light crease. Cat. £52 {MH} US5 (B)	£12
4203	137s	1922-33 \$2, ovptd. SPECIMEN, m.m. {S} US5	£16	4249	179-190	1953-62 QEII - full set of 12v, 2c to \$5, various perfs, lightly MM, h/r. Couple of short perfs on 3c. Cat. £100 {MH} US	£36
4204	138-142	1932 Hurricane Relief set of 5 on 1936 registered cover from the Colonial Postmaster with a receipt for an order of stamps. Some slight cover edge tones but a lovely commercial use of the set! {C} US4 (image available online only)	£89	4250	179-190	1953-62 QEII - full set of 12v, 1c to \$5. 1c, 2c, 3c, 5c & 10c perf 13½x13½, 50c yellow-brown and reddish-purple (187). Very lightly MM, some small h/r. Cat. £100 {MH} US	£40
4205	138-142	1932 KGV - Belize Relief Fund. Full set of 5v, very fine used. All with heavy h/r and paper undulation around hinged area. Cat. £120 {U} US3	£41	4251		1953-65 QEII very fine used range on leaves from Coronation & 1953 definitives setn most commems to TU plus 1962 Birds to \$2. (45) Cat. £63 {U}	£24
4206	138-42	1932 Belize Relief set(5) fresh m.m. Cat. £32 {MH} US	£14	4252	178-300	1953-70 QEII collection neatly presented on 4 A4 stock pages. Starts Coronation, first definitive set with some perf changes, (Excl Birds definitives) but does incl change of wmk Birds set of & SG239-45. 1968 Wildlife set. Through to Christmas 1970. Not complete but a very good basis, fine m.m. or u.m. (113) Cat. £185 {CC} US3	£48
4207	138-46	1932 Relief Fund (marginals) and 1935 SJ, fresh, fine mint. (9) Cat. £57 {MH}	£30	4253		1960-73 QEII - collection of issues from PO Centenary in 1960 to Festivals of Belize in 1973, missing Birds definitives (1962) & omnibus issues (FFH, Churchill etc) and \$2 & \$5 from 1968 definitive issue. Mint, in mounts on album pages and fully described. Total of 118 stamps. Cat value c£56 {CC} US4	£16
4208	138-46	1932-35 Belize Relief Fund set fine m.m. & Silver Jubilee set fine m.m. (9) Cat. £55 {MH} US3	£19	4254	202-213	1962 QEII - Birds, super set of 12v to \$5, lightly MM. Cat. £95 {MH} US6	£20
4209	143-146	1935 KGV - Silver Jubilee, set of 4v, mint, light hinge trace/remainder. Cat. £23 {MH} US5 (B)	£7	4255	202-13	1962 BIRDS set to £5 stuck down in official Harrison & Sons presentation folder, some minimal slight ageing, scarce. {MH}	£43
4210	143-146	1935 KGV - Silver Jubilee set of 4v, lightly MM, h/r. Cat. £25 {MH} US	£12	4256	202-13	1962 Birds set to \$5 complete(12) fine mounted mint Cat. £95 {MH} US3	£22
4211	143-6	1935 KGV Silver Jubilee fresh m.m. Cat. £23 {MH} US5 (B)	£7	4257	202-13	1962 QEII Birds definitive set very fine l.m.m. (12) Cat. £95 {MH} US3	£33
4212	147-77	1937 to 1951 issues complete, incl. 1938 shades to 50c, the \$5 with dramatic scarlet printing flaw on neck, fine and fresh, m.m. (38) Cat. £335 {MH} US5 (image available online only)	£86	4258	202-13	1962 Birds set to \$5 complete(12) fine mounted mint Cat. £95 {MH} US3	£22
4213		1937-49 KGV1 - fine to very fine used sets for 1937 Coronation; 1946 Victory; 1948 RSW; 1949 UPU. Mounted (hinged) on album page. Cat. £59 {U} US3	£21	BRITISH INDIAN OCEAN TERRITORY			
4214	147/177	1937-51 KGV1 complete (Ex RSW pair), all very fine & fresh mint (29) Cat. £243 {MH} US2 (image available online only)	£70	4259	15a	1968 10r multi coloured horiz joined pair one with very weak Stop after B which may suggest a progressive printing error rather than missing from the outset see footnote after SG15. Very fine u.m. Cat. £190 {UM} US3	£21
4215	147-177	1937-51 KGV1 issues complete, including RSW pair & KGV1 set to \$5, very fine mint(31) Cat. £273 {MH} US (image available online only)	£125	4260	15a var	1968 QEII - 10r with variety 'no stop after B'. In this instance the stop is faint as the variety developed during printing. Lightly MM. Cat. £190 {MH} US4 (image available online only)	£56
4216	147-77	1937-51 Basic issues complete mint(31) mint, the B.W.I. 3c is thinned, others are fine Cat. £272 {CC} US3	£54	4261	16-30	1968 Marine Life complete set very fine u.m. (18) Cat. £60 {UM} US3	£24
4217	147-77	1937-51 GVI complete, Coronation set u.m. definitive set very fine, 25c & 50c l.m.m. rest u.m. Victory pair, SW pair, St Georges set & BWI pair u.m., UPU set l.m.m. Plus postage dues, ord set & chalky set both m.m. (37) Cat. £265 {MH} US3	£103	4262	1-89	1968-76 QEII - small collection of sets from first ovpt BIOT issue in 1968 (to 5r), marine definitives (to 1r50), then full sets (except MS) to Wildlife issue in 1976. Mostly UM, in mounts of album pages and fully described. Total of 81 stamps. Cat value c£145. {CC} US4	£34
4218	150-59	1938 KGV1 Definitives set to \$1 m.m. Cat. £120 {MH} US7	£19	4263		1969-76 A superb u.m. collection, on 5 Hagner stock sheets and a stock card. Range between SG31 and SG89. (44 includes 2 mini sheets) Cat. £95 {CC} US4	£34
4219	150-61	1938 GVI definitive set l.m.m. (12) Cat. £225 {MH} US3	£68	4264	488-493	2015 QEII - marine life - sharks. Sheetlet of 6v with variety 'Wmk Reversed, crown pointing to left'. UM. Cat value c£24. Specialist moderns dealer retail price £18. Cat. £24 {UM} US5 (B)	£8
4220	158	1938 KGV1 50c m.m. Cat. £45 {MH} US	£18	4265	488-493	2015 QEII - marine life - sharks. Sheetlet of 6v with variety 'Wmk Reversed, crown pointing to left'. UM. Cat value c£24. Specialist moderns dealer retail price £18. Cat. £24 {UM} US5 (B)	£8
4221	150-159	1938-47 KGV1 - set of 10v to \$1, lightly MM, h/r. Cat. £118 {MH} US2	£47	4266	488-493	2015 QEII - marine life - sharks. Sheetlet of 6v with variety 'Wmk Reversed, crown pointing to left'. UM. Cat value c£24. Specialist moderns dealer retail price £18. Cat. £24 {UM} US5 (B)	£8
4222	150-161	1938-47 KGV1 - full set of 12v, 1c to \$5, wmk MSCA. Lightly MM, small h/r or hinge trace. Cat. £225 {MH} US	£107	4267	488-493	2015 QEII - marine life - sharks. Sheetlet of 6v with variety 'Wmk Reversed, crown pointing to left'. UM. Cat value c£24. Specialist moderns dealer retail price £18. Cat. £24 {UM} US5 (B)	£8
4223	150-161	1938-47 KGV1 - full set of 12v, 1c to \$5, very light mint (mostly with faint hinge trace) to lightly MM (h/r). Cat. £225 {MH} US	£107	4268	488-493	2015 QEII - marine life - sharks. Sheetlet of 6v with variety 'Wmk Reversed, crown pointing to left'. UM. Cat value c£24. Specialist moderns dealer retail price £18. Cat. £24 {UM} US5 (B)	£8
4224	150-161	1938-47 KGV1 Pictorial set of 12 vals 1c to \$5 f.u. with small h/r. (A couple have small pencil annotations on back). (12) Cat. £120 {U} US	£62	4269	488-493	2015 QEII - marine life - sharks. Sheetlet of 6v with variety 'Wmk Reversed, crown pointing to left'. UM. Cat value c£24. Specialist moderns dealer retail price £18. Cat. £24 {UM} US5 (B)	£8
4225	150-161	1938-47 KGV1 - full set of 12v, 1c to \$5. Top 3v very lightly MM with hinge trace, other values mint with remains of large hinge. Cat. £225 {MH} US	£102	4270	488-493	2016 QEII - marine life - sharks. Sheetlet of 6v with variety 'Wmk Reversed, crown pointing to left'. UM. Cat value c£24. Specialist moderns dealer retail price £18. Cat. £24 {UM} US5 (B)	£8
4226	150-161	1938-47 KGV1 Pictorial set of 12 vals 1c to \$5, f.u. with small h/r. (12) Cat. £120 {U}	£72	BRITISH LEVANT			
4227	150-161	1938-47 KGV1 - full set of 12v, 1c to \$5, fine to very fine used, h/r on some values. Cat. £120 {U} US	£59	<i>For more lots, please see the GALLERY section at the front of the catalogue</i>			
4228	150-161	1938-47 KGV1 - set of 13v, 1c to \$5 perf 11½x11 plus 2c perf 12, wmk Mult Script CA, the set is complete Mint - all UM (excluding the top 2 values which are MM with h/r and may be worth upgrading to UM). Cat. £230 {MH}	£125	<i>see also GB USED ABROAD</i>			
4229	150-161	1938-47 KGV1 set mint to \$5 very fine (12) Cat. £225 {MH} US6 (image available online only)	£42	4271	Z110	1867 G.B. 10d red brown with 'C' postmark, clipped at top, minor mark on reverse Cat. £170 {U} US6	£18
4230	150-161	1938-47 KGV1 - full set of 12v, 1c to \$5, mostly UM or light hinge trace. 50c, \$1 & \$2 UM, \$5 light hinge trace. Cat. £225 {MH} US4	£64	4272		1885/1921 A 2 page mint & used collection of overprints on GB from QV vals to 4pi on 10d, KEVII vals to 12pi on 2/6, then KGV1 1911-21 range with values to 1/-(SG40 superb used). A very clean lot on which to build (47) {MX} US2	£50
4231	150-61	1938-47 set to \$5, the \$1 lightly hinged, o/wise very fresh, fine u.m. (120) Cat. £225 {UM} PH Plate 7	£108	4273		1885-1921 Mint and used collection on Imperial leaves(22) including 1885-8 12pi on 2/6d used, EVII 5pi on 10s used, also Br Solomons(12), mainly fine {CC}	£32
4232	150-61	1938-47 Set to \$5 complete(12) v.f.u. Cat. £120 {U} US3	£50	4274		1885-1921 Mint and used collection on leaves(93) including 1885-8 40pa, 12pi mint, 1893 40pa on ½d vermilion used on piece, 1902-05 set mint, 1909 set mint, Levant 1905-12 set mint and used, 1921 sets mint, mainly fine {CC} US2	£249
4233	150-61	1938-47 KGV1 Definitives set m.m. The \$2 value is used with a few short perfs (13) Cat. £214 {MX} US6	£37	4275	1	1885-8 40pa on 2½d lilac fresh m.m., minor faint wrinkle Cat. £160 {MH} US6 (image available online only)	£33
4234	150-61	1938-47 set to \$5, incl. 2c both perfs and most Murray Payne listed shades, fresh, fine mint. (20) Cat. £290 {MH} US6	£55	4276	1	1885-88 40pa on 2½d, KL, m.m. Cat. £160 {MH} PH Plate 7	£70
4235	155-61	1938-47 10c to \$5, fine m.m. (7) Cat. £220 {MH} US5 (image available online only)	£46	4277	2	1885-88 80pa on 5d, NL, fine m.m. Cat. £250 {MH} PH Plate 7	£119
4236	159	1938-47 KGV1 - \$1 scarlet and olive, mint, faint hinge trace. Cat. £55 {MH} US4	£15	4278	3/12	1885-88 12pi on 2s6d (heavy cds cancels), 1887-96 4pi on 10d, 1902-05 4pi (2) and 24pi surcharges, v.g.u. Cat. £92 {U} US	£30
4237	159	1938-47 KGV1 Pictorial \$1 Scarlet & Olive mint small h/r. (o/c SE). Very fresh bright colours. Cat. £55 {MH} US3	£22				
4238	150-161	1938-51 KGV1 - 1938-47 full set of 20v (basic set of 12v plus additional shades) as laid out in Murray Payne catalogue (with SG cat value). Also 1949 150th Anniv of Battle of St George's Cay. Mounted (hinged) on album pages and colours/shades of definitives outlined. All fine to superb used. Cat. £145 {U} US3	£65				
4239	164-5	1948 KGV1 RSW pair m.m. Cat. £30 {MH}	£16				
4240	165	1948 RSW \$5 brown fine m.m. Cat. £30 {MH} US	£11				
4241	165	1948 KGV1 - RSW \$5 (only), very lightly MM with faint hinge trace. Cat. £30 {MH}	£18				
4242		1952-62 QE2 set plus additional perfs and shades with SG 187a (22) m.m. Cat. £234 {MH} US5	£54				

Lot No	Cat No	Description	Estimate
British Levant - continued			
4279	3a	1885-88 12pi on 2s6d, white paper, faint gum crease, very fresh, l.m.m. Cat. £65 {MH}	£24
4280	3a	1885-88 QV Stamp of GB surcharged with new value - 12pi on 2s.6d Lilac on White paper, f.u. (o/c SW and pencil annotation on back) Cat. £28 {U} US2	£10
4281	3a	1885-88 QV - 12pi on 2/6d lilac (white paper). Mint, faint hinge trace, gum creasing just evident on face. Cat. £65 {MH} US3	£17
4282	4	1887-96 QV stamp of GB surcharged with new value - 40p on 2½d Purple/Blue, mint small h/r. Cat. £21 {MH} US2	£9
4283	4-6	1887-96 surcharge set, fresh, fine u.m./m.m. (3) Cat. £84 {MH}	£38
4284	11	1902-05 12pi on 2/6d lilac v.f.u. Cat. £40 {S} US	£18
4285	11	1902-05 KEVII Stamp of GB surcharged with new value - 12pi on 2s.6d Lilac, mint small h/r x 2. Cat. £45 {MH} US2	£18
4286	11a	1902-05 KEVII Stamp of GB surcharged with new value - 12pi on 2s.6d Pale Dull Purple, good used with small h/r. (Small rub on left). Cat. £80 {U} US2	£28
4287	11b	1902-05 KEVII Stamp of GB surcharged with new value - 12pi on 2s.6d Dull Purple, good used with small h/r x 2. (Small profers mark and pencil annotation on back). Cat. £40 {U} US2	£14
4288	12	1902-05 24pi on 5s bright carmine fresh m.m. Cat. £40 {MH} US	£21
4289	12	1902-05 24pi on 5s bright carmine used, creased Cat. £45 {U} US	£9
4290	12	1902-05 KEVII GB Definitive surcharged with new value - 24pi on 5s Carmine, mint small h/r. (o/c SE) Cat. £40 {MH} US2	£14
4291	8/14ab	1902-05 40p and 80pa both (heavy m.m.), 1905-08 1pi and 2pi slate-purple surcharges, m.m. (4) Cat. £125 {MH}	£45
4292	8-12	1902-05 KEVII - full set of 5v, LMM, small h/r. 40p has small surface mark and 5s has noticeable central vertical crease, Cat. £110 {MH} US3	£28
4293	11s	1903 E7 12p lilac ovpt Specimen (Horseshoe) Type 17. m.m. with h/r & some tone spots. {MH} US3	£21
4294	11-12	1903-05 E7 ovpt in Piastrs, 12p lilacord paper m.m. with h/r, 12p dull purple chalky paper m.m. with some h/r. 24p bright carmine fine m.m. with small h/r. (3) Cat. £120 {MH} US3	£41
4295	14	1905-08 KEVII - 2pi on 5d dull purple and ultramarine, mint, very faint hinge trace. Few shortish perf. Cat. £50 {MH} US3	£17
4296	L1/10	1905-12 LEVANT set to 4d (ex. 2½d) plus 1s, the 2d and 4d greens are washed, o/wise v.g.u. (7) Cat. £150 {U} US4	£24
4297	L1-10	1905-12 Levant ovpt set(10) fine used on small pieces, the ½d has a little toning Cat. £200 {U} US	£107
4298	L1-10	1905-12 LEVANT ovpt set to 1s (light creases), good to fine used. (10) Cat. £200 {U} US (image available online only)	£53
4299	L1-10	1905-12 ovptd. LEVANT set to 1s, incl. all shades, fine mint. (16) Cat. £215 {MH} PH Plate 7	£119
4300	L1-10	1905-12 E7 ovpt Levant with ½d shades x 2, 1d x 2, 1½d x 2, 2d x 3 & 4d x 2, one of the 1½d is heavy mint the rest generally fine m.m. (16). Cat. £145 {MH} US3	£48
4301	L11-17	1905-12 ovptd. LEVANT (Harrison printing) ½d dull yellow-green, 1911-13 set of 6. Cat. £64 {MH}	£26
4302	L1-9	1905-12 LEVANT set to 6d, incl. extra 1d and 2d both papers, m.m. (10) Cat. £110 {MH} US4	£25
4303	L1-9	1905-12 ½d, 1d, 1½d (chalky), 2½d, 4d, 5d and 6d, fine mint. (7 stamps) Cat. £94 {MH} US6	£23
4304	L1-L10	1905-12 KEVII - full set of 10 mint values. 2d has both chalk-surfaced shades, rest are on ordinary paper. ½d & 1d with both shades -total of 13 stamps. All mint, light hinge trace on most stamps, ½d pale yellowish-green & 1½d large part o.g., both 2d small h/r. Cat. £135 {MH} US3	£47
4305	16-18	1909 KEVII - 3 lower values, 30pa, 1pi10pa & 1pi30pa. Mint, light h/r, light hinge trace on 1pi10pa. Proofs mark on 1pi30pa. Cat. £37 {MH} US3	£14
4306	16-21	1909 set to 5pi on 1s (toned gum), h/r, m.m. (6) Cat. £75 {MH} US4	£15
4307	16-21	1909 Set(6) mint, some are heavily mounted. Cat. £85 {MH} US	£36
4308	16-21	1909 surcharge set, the 2pi20pa is never hinged, fine m.m. (6) Cat. £85 {MH}	£39
4309	16-21	1909 KEVII m.m. set to 1/-, the 4d is f.u. (6) Cat. £92 {MX} US6	£18
4310	17/21	1909 1pi10pa, 1pi30pa (both, on piece) and 5pi surcharges, fine used. (4) Cat. £150 {U} US (image available online only)	£53
4311	20	1909 EwdVII 6d dull purple chalky paper, ovpt 2 piastrs 20 paras fine used with British Post Office Constantinople cds 10 Dec 1909, couple of short perf. Cat. £70 {U}	£30
4312	2/2	1910 surcharge set, 1911-13 perf 15 x 14 1pi, 30pa to 24pi (gum crease) set of 6, fresh m.m. (10) Cat. £235 {MH} PH Plate 7	£81
4313		1913-14 KGV GB Definitives surcharged - SG35 - 30pa on 1½d Red-Brown, SG36 - 1pi on 2½d Cobalt-Blue, SG38 - 1¾pi on 4d Deep Grey-Green and SG39 - 4pi on 10d Turquoise-Blue, f.u. with small h/r. Average centring. (4) Cat. £43 {U} US2	£18
4314		1913-14 KGV GB Definitives surcharged - SG35 - 30pa on 1½d Red-Brown, SG36 - 1pi on 2½d Cobalt-Blue, SG36a - 1pi on 2½d Bright Blue, SG37a - 1¾pi on 3d Violet and SG39 - 4pi on 10d Turquoise-Blue, mint small h/r. Average centring. (5) Cat. £61 {MH} US2	£27
4315	35/L17	1913-14 to 4pi on 10d, 1911-13 LEVANT set of 6d, extra copies, mint/used. (20) Cat. £144 {X} US4	£25
4316	35-40	1913-14 set to 5pi on 1s, very fresh, very fine mint. (6) Cat. £80 {MH} ..	£43
4317	S1-8	1916 (Salonica) ovptd. Levant set to 1s, each value with Stanley Gibbons guarantee handstamp on reverse, h/r, m.m. A RARE SET. (8) Cat. £1400 {MH} PH Plate 7	£918
4318	41-50	1921 set to 180pi on 10s, v.g.u. (10) Cat. £130 {U} US	£43
4319	41-50	1921 surcharge set to 180pi on 10s, h/r, fine m.m. (10) Cat. £100 {MH}	£49
4320	48-50	1921 Seahorse set(3) used, the 90pi has a small thin Cat. £130 {U} US ..	£44
4321	50	1921 10/- Seahorse dull blue-grey Bradbury printing ovpt 180 piastrs centred slightly W very fine m.m. Cat. £45 {MH}	£24
4322	L18-24	1921 Levant set(7) fresh m.m., the 2/6d is centred high Cat. £100 {MH} US	£44
4323	L18-24	1921 LEVANT set to 2s6d, some heavy parcel cancels, 2s6d with neat barred circular pmks, g.u. (7) Cat. £225 {U} US (image available online only)	£43
4324	L18-24	1921 set to 2s6d, the 3d is toned, o/wise fine m.m. (7) Cat. £100 {MH} ...	£41
4325	L18-L21	1921 KGV Stamps of GB ovpt 'Levant' vals 2d to 5d plus SGL22a - 6d reddish Purple and SGL23a - 1s Olive-Bistre, mint small h/r. Average centring. (6) Cat. £96 {MH} US2	£44

Lot No	Cat No	Description	Estimate
British Levant - continued			
4326	L19-L21	1921 KGV Stamps of GB ovpt 'Levant' vals 3d to 5d plus SGL22a - 6d reddish Purple and SGL23 - 1s Bistre-Brown, f.u. with small h/r. Average centring. (5) Cat. £87 {U} US2	£39
4327		MIDDLE EAST FORCES 1942 KGV Middle East Forces MEF overprints range, mainly m.m. Including SG M7/8 f.u., M6a (3), M1-5 (11) Cat. £346 {MX} US5	£71
BRITISH OCCUPATION OF ITALIAN COLONIES			
<i>For more lots, please see the GALLERY section at the front of the catalogue</i>			
4328		CYRENAICA: Mounted Warrior set of 13 very fine mint Cat. £200 {MH} US (image available online only)	£98
4329	M1-MD5	1941-47 KGV - GB stamps ovpt 'M.E.F.' - 1942 (M1-M5 complete), 1943-47 (M11-M21 complete apart from 5d) and 1942 Postage Due set of 5v (MD1-MD5) light to very lightly MM. Cat. £105 {MH} US4	£25
4330	M1-M5	1942 KGV - full set of 5v, 1d to 5d (ovpt 14mm long), in UM blocks of 4. Cat. £64 {UM} US	£35
4331	M1-MD5	1942 GVI Dark colours ovpt MEF set of 5. 1943 definitive set to 10/- & postage due set, all fine m.m. (21) Cat. £90 {MH} US3	£30
4332	Ma/MD5	1942 MEF: Cairo ovpt. Set to 5d, 1943-47 set to 10s and 1942 P. Due set, fine m.m. (21) Cat. £106 {MH} US6	£17
4333	MD1-5	1942 Postage Due issues of Gb ovpt 'M.E.F.' set of 5 vals ½d to 1s mint small h/r and set of 5 vals ½d to 1s f.u. with small h/r. (10) Cat. £44 {PD} US2	£19
4334	M1-5 11-21	1942-3 GVI ovpt MEF 1d-5d first printing, u.m. 1943 set m.m. some h/r HV's fine. Postage due set fine l.m.m.(21) Cat. £100 {MH} US3	£34
4335	M1/MD5	1942-47 M.E.F. set of 5(Cairo overprint), 1943 set to 10/-(ex 5d) & postage due set of 5. all very fine mint(20) Cat. £108 {MH} US	£36
4336	M11/MD5	1942-47 1943 set(ex 5d) with M.E.F. opt, plus postage dues set of 5. All very fine mint(15) Cat. £87 {MH} US3	£22
4337		1943 MEF set to 2s6d, 1942 P. Due set, EAF 1943 set to 1s, fresh m.m. (22) Cat. £40 {MH} US3	£10
4338		1943 Stamps of GVI ovpt MEF low values 1d - 1/- SGM11-18 on cover each tied with very fine strikes of Tripoli Corris E Pacchi 26 7 1943 cds cancels. Addressed to Cairo. Original note inside from a Lt Col "M" HQ Trip Dist" referencing the stamps on the cover. Some creasing but scarce. {C} PH Plate 58	£100
4339	M11-M21	1943 GVI MEF set m.m. with H/R.(11). Cat. £90 {MH} US	£36
4340	S1-S9	1943 GVI EAF (Somalia) set m.m. with some H/R. (9) Cat. £55 {MH} US	£25
4341	S10-S20	1943-46 KGV Definitives of GB ovpt 'B.M.A. Somalia and new value' set of 11 vals 5c on ½d to 5s, mint small h/r. Very fresh bright colours. (11) Cat. £48 {MH} US2	£22
4342	S1-9	1943-46 SOMALIA set to 2s6d, plus set to 1s, gum toning, m.m. (17) Cat. £70 {MH} US5 (B)	£9
4343	S1-S9	1943-46 Somalia: E.A.F. opts on G.B.set of 9 to 2/6 green. Very fine mint Cat. £55 {MH} US	£18
4344	S1-S9	1943-46 KGV Definitives of GB ovpt "E.A.F." set of 9 vals 1d to 2s6d, f.u. with small h/r. (SGS9 - 2s6d is superb on piece). (9) Cat. £27 {U}	£16
4345	S1-S9	1943-46 KGV Stamps of GB ovpt "E.A.F." set of 9 vals 1d to 2s,6d, f.u. with small h/r. (9) Cat. £27 {U}	£15
4346	S1-S9	1943-46 SOMALIA: KGV - full set of 9 values, 1d to 2s.6d ovpt "E.A.F.", lightly MM, h/r or hinge trace. Cat. £55 {MH}	£28
4347	S1-S9	1943-46 Stamps of GB ovpt "E.A.F." set of 9 vals 1d to 2s6d, mint small h/r. Fresh bright colours. (9) Cat. £55 {MH} US3	£21
4348	S1-S9	1943-46 KGV Definitives of GB ovpt "E.A.F." set of 9 vals 1d to 2s.6d, mint small h/r. Very fresh bright colours. (9) Cat. £55 {MH} US2	£25
4349	M11-21	1943-47 KGV M.E.F. Overprints m.m. Cat. £90 {MH}	£45
4350	M11-21	1943-47 KGV MEF overprints set m.m. (11) Cat. £85 {MH} US6	£17
4351	M11-M21	1943-47 KGV - full set of 11v, 1d to 10s, UM. Cat. £90 {UM} US	£48
4352	M11-M21	1943-47 MIDDLE EAST FORCES: KGV - full set of 11v, 1d to 10s ovpt "M.E.F.", lightly MM with h/r or hinge trace. 2s.6d with some perf toning at right. Cat. £90 {MH}	£45
4353	M11-M21	1943-47 KGV issues of GB ovpt "M.E.F." set of 11 vals 1d to 10s, mint small h/r. Fresh bright colours. (11) Cat. £85 {MH} US8	£14
4354	M11-M21	1943-47 Stamps of GB ovpt "M.E.F." set of 11 vals 1d to 10s, mint small h/r. Lovely fresh bright colours. (11) Cat. £90 {MH} US2	£40
4355	M19-M21	1943-47 KGV Definitives of GB ovpt "M.E.F." high vals 2s6d to 10s, f.u. with small h/r. (3) Cat. £21 {U}	£12
4356	M20s	1943-47 M.E.F. 5s, ovptd. SPECIMEN, light gum toning on lower half of stamp, u.m. {S} US5	£25
4357	M21s	1943-47 M.E.F. 10s, ovptd. SPECIMEN, gum toning, u.m. Scarce. {S} US5	£30
4358	S1-31	1943-50 GVI Somalia all 3 sets, EAF ovpt set, BMA Somalia & BA Somalia all fine l.m.m. (31) Cat. £135 {MH} US3	£48
4359		1943-51 Mint collection on leaves(129) including M.E.F. 1943-7 set, Eritrea 1948-51 sets complete, Postage Due 1948 set, Somalia 1943-50 sets complete, Tripolitania 1948-51 sets complete, Postage Due 1948 set, a fine lot Cat. £915 {C} US2	£146
4360	S1-30	1943-6 KGV BMA and BA Somalia m.m. sets to 2/6 plus EAF mint to 1/- and 2/6 f.u. Ex SG 20 (29) Cat. £75 {MX} US3	£23
4361	M11-21	1943-7 KGV MEF overprints set f.u. (11) Cat. £20 {U} US3	£9
4362	M19-21	1943-7 M.E.F. 2/6d, 5s, 10s fine u.m. Cat. £80 {UM} US	£36
4363		1947 GVI 2/6d green ovpt MEF (SGM19) on registered cover tied with very fine strike Raccomandate Ass Rodi Egeo (A) 26 2 1947 cds cancel. Rhodes registration label top left. Typed address Globe Stamp Co Strand. Same cds cancel on back. Very clean display quality cover. {C} PH Plate 58	£100
4364		1948 Postage Due issues of GB surcharged "B.A. Eritrea and new value", SGED8 - 20c on 2d and SGED9 - 30c on 3d, f.u. with small h/r. (2) Cat. £76 {PD} US	£40
4365		1948 Postage Due issues of GB surcharged "B.M.A. Eritrea and new value", SGED1 - 5c on ½d, SGED3 - 20c on 2d and SGED4 - 30c on 3d, f.u. with small h/r. (3) Cat. £61 {PD} US	£32
4366		1948 KGV Definitives of GB ovpt "B.M.A. Tripolitania and new value" vals SGT4 - 4l on 2d clipped SE corner, SGT9 - 18l on 9d, SGT10 - 24l on 1s, SGT11 - 60l on 2s6d and 120l on 5s, f.u. all on one piece. Cat. £59 {U}	£34
4367	E1-10,7a	1948 KGV BMA overprints to 2/6 m.m. Cat. £43 {MH} US3	£16

Lot No	Cat No	Description	Estimate	Lot No	Cat No	Description	Estimate
British Occupation of Italian Colonies - continued				British Occupation of Italian Colonies - continued			
4368	E1-12	1948 GVI BMA Eritrea ovpt set, low values to 1/- m.m. with some h/r top values very fine u.m. (13) Cat. £75 {MH} US3	£28	4415	E13-E25	1950 KGV Definitives of GB ovpt "B.M.A. Eritrea and new value" set of 13 vals 5c on 1/2d to 10s on 10s, f.u. with small h/r. (13) Cat. £95 {U}	£56
4369	E1-E12	1948 GVI BMA Eritrea set very fine & fresh u.m. (13). Cat. £75 {UM} US	£44	4416	E13-E25	1950 ERITREA: KGV - British Administration - full set of 13 surcharged values, 5c to 10s ovpt 'B.A. ERITREA', lightly MM, lower values with h/r, top 3 values with hinge trace. Cat. £100 {MH}	£55
4370	E1-E12	1948 KGV Definitives of GB ovpt "B.M.A. Eritrea and new value" set of 13 vals 5c on 1/2d to 10s on 10s, f.u. with small h/r. (13) Cat. £80 {U}	£48	4417	ED6-10	1950 GVI BA Eritrea postage due set very fine l.m.m. (5) Cat. £80 {MH} US3	£28
4371	ED1-5	1948 GVI BMA Eritrea ovpt on Postage Due set fine m.m. (5) Cat. £65 {MH} US3	£23	4418	ED6-ED10	1950 GVI BA Eritrea postage due set fine l.m.m. (5) Cat. £80 {MH} US ..	£40
4372	ED1-5	1948 KGV BMA Eritrea set m.m. Cat. £65 {MH} US6	£14	4419	ED6-ED10	1950 ERITREA: KGV - Postage Dues - British Administration - full set of 5 surcharged values, 5c to 1s ovpt 'B.A. ERITREA', UM. Cat. £80 {PD} ...	£50
4373	ED1-ED5	1948 GVI BMA Eritrea postage due set fine l.m.m. (5) Cat. £65 {MH} US	£31	4420	ED6-ED10	1950 Postage Due Stamps of GB surcharged 'B.A. Eritrea and new value' - set of 5 vals 5c on 1/2d to 1s on 1s mint with small h/r. Fresh bright colours. (5) Cat. £80 {MH} US3	£33
4374	ED1-ED5	1948 ERITREA: KGV - Postage Dues - full set of 5 surcharged values, 5c to 1s ovpt 'B.M.A. ERITREA', lightly MM, hinge trace, part o.g. Cat. £65 {PD}	£30	4421	ED6-ED10	1950 Postage Due issue of GB ovpt 'B.A. Eritrea and new value' set of 5 vals 5c on 1/2d to 1s on 1s, mint small h/r. Very fresh bright colours. (5) Cat. £80 {PD} US2	£36
4375	ED1-ED5	1948 Postage Due Stamps of GB surcharged 'B. M. A. Eritrea and new value' - set of 5 vals 5c on 1/2d to 1s on 1s mint with small h/r. Fresh bright colours. (5) Cat. £65 {MH} US3	£26	4422	S21-S31	1950 Stamps of GB ovpt "B.A. Somalia and new currency" set of 11 vals 5c on 1/2d to 5s on 5s, f.u. with small h/r. (11) Cat. £150 {U}	£90
4376	ED1-ED5	1948 Postage Due issue of GB ovpt 'B.M.A. Eritrea and new value' set of 5 vals 5c on 1/2d to 1s on 1s, mint small h/r. Very fresh bright colours. (5) Cat. £65 {PD} US2	£30	4423	S21-S31	1950 KGV Definitives of GB ovpt "B.A. Somalia and new value" set of 11 vals 5c on 1/2d to 5s on 5s, f.u. with small h/r. (11) Cat. £150 {U}	£90
4377	ED3a	1948 GVI BMA Eritrea 2d agate postage due with Missing Stop after A, fine m.m. Cat. £70 {MH} US3	£28	4424	S21-S31	1950 SOMALIA: KGV - British Administration - set of 11 values, 5c to 5s ovpt 'B.A. SOMALIA', the set is complete Mint - all UM (excluding 5c, 2s.50 & 5s MM which may be worth upgrading to UM). Cat. £35 {MH} ..	£18
4378	S10-S20	1948 GVI BMA Somalia set, very fine l.m.m. (11). Cat. £48 {MH} US	£23	4425	T14-26	1950 GVI BA Tripolitania set some values incl 10/- marginal. Superb very fine u.m. (13). Cat. £140 {UM} US (image available online only)	£85
4379	S10-S20	1948 KGV Definitives of GB ovpt "B.M.A. Somalia and new value" set of 11 vals 5c on 1/2d to 5s on 5s, f.u. with small h/r. (11) Cat. £140 {U}	£84	4426	T14-26	1950 GVI BA Tripolitania set. Superb very fine used (13). Cat. £180 {U} US (image available online only)	£107
4380	S10-S20	1948 Stamps of GB ovpt "B.M.A. Somalia and new currency" set of 11 vals 5c on 1/2d to 5s on 5s, f.u. with small h/r. (SGS24 - 25c on 2 1/2d is on piece). (11) Cat. £140 {U}	£84	4427	T14-26	1950 GVI Tripolitania BA ovpt set fine m.m. (13) Cat. £140 {MH} US3 (image available online only)	£48
4381	T11-11,TD 1-5	1948 KGV BMA Tripolitania set to 2/6, plus postage dues set m.m. Cat. £68 {MH} US3	£23	4428	T14-26	1950 KGV B.A. Tripolitania set fresh m.m. (13) Cat. £140 {MH} US7	£26
4382	T1-13	1948 GVI Tripolitania BMA ovpt set m.m. with some h/r. (13) Cat. £70 {MH} US3	£21	4429	T14-26	1950 BA Tripolitania overprints set m.m. Cat. £140 {MH} US6	£29
4383	T12-13	1948 TRIPOLITANIA 120L and 240L, fine m.m. Cat. £61 {MH} US5	£13	4430	T14-T25	1950 KGV Stamps of GB ovpt 'B.A. Tripolitania and new value', vals 1l on 1/2d to 120l on 5s, mint small h/r. Very fresh bright colours. (12) Cat. £85 {MH} US3	£34
4384	T1-T11	1948 Stamps of GB ovpt "B.M.A. Tripolitania and new value" - vals 1l on 1/2d to 60l on 2s.6d, f.u. with small h/r. (11) Cat. £32 {U}	£18	4431	T14-T26	1950 TRIPOLITANIA: KGV 'B.A.' overprint set of 13 very fine mint Cat. £140 {MH} US (image available online only)	£49
4385	T1-T13	1948 GVI BMA Tripolitania set all values to 1/- top marginal, 3 h/vs top right corner marginals. Superb very fine u.m. (13). Cat. £70 {UM} US	£44	4432	T14-T26	1950 Stamps of GB ovpt "B.A. Tripolitania and new value" - set of 13 vals 1l on 1/2d to 240l on 10s, f.u. with small h/r. (13) Cat. £180 {U}	£120
4386	T1-T13	1948 TRIPOLITANIA: KGV 'B.M.A.' set of 13 very fine mint Cat. £70 {MH} US	£25	4433	T24-6	1950 TRIPOLITANIA 60L, 120L and 240L, fine m.m. Cat. £119 {MH} US5	£25
4387	T1-T13	1948 TRIPOLITANIA: KGV - full set of 13 surcharged values, 1l to 240l ovpt 'B.M.A. TRIPOLITANIA', lightly MM, h/r Cat. £70 {MH}	£35	4434	T24-T25	1950 KGV Definitives of GB ovpt "B.A. Tripolitania and new value" vals 60l on 2s6d to 120l on 5s, f.u. with small h/r. Cat. £60 {U}	£36
4388	T1-T13	1948 KGV Stamps of GB ovpt 'B.M.A. Tripolitania and new value', set of 13 vals 1l on 1/2d to 240l on 10s, mint small h/r. Very fresh bright colours. (13) Cat. £70 {MH} US3	£29	4435	T25	1950 Stamps of GB ovpt "B.A. Tripolitania and new value" - 120l on 5s Red, f.u. with small h/r. Cat. £48 {U}	£28
4389	TD1	1948 Postage Due issue of GB ovpt "B.M.A. Tripolitania and new val" - 1l on 1/2d Emerald, f.u. with small h/r. Cat. £65 {PD}	£38	4436	TD6-10	1950 GVI Tripolitania ovpt BA postage due set fine m.m. (5) Cat. £100 {MH} US3	£34
4390	TD1-TD5	1948 TRIPOLITANIA: Postage Due set with B.M.A. overprint, top 2 values unmounted. Very fine Cat. £50 {PD} US	£18	4437	TD6-10	1950 TRIPOLITANIA P. Due set to 24L on 1s, fine u.m. (5) Cat. £100 {PD} US5	£30
4391	TD1-TD5	1948 TRIPOLITANIA: KGV - Postage Dues - full set of 5 surcharged values, 1l to 24l ovpt 'B.M.A. TRIPOLITANIA', UM. Cat. £50 {PD}	£33	4438	TD6-TD10	1950 TRIPOLITANIA: Postage Due set with B.A. overprint. Very fine mint(5) Cat. £100 {PD} US (image available online only)	£36
4392	TD1-TD5	1948 Postage Due issues of GB ovpt "B.M.A. Tripolitania and new value" set of 5 vals 1l on 1/2d to 24l on 1s, mint small h/r. Very fresh bright colours. (5) Cat. £50 {PD} US2	£22	4439	TD6-TD10	1950 TRIPOLITANIA: KGV - Postage Dues - British Administration - full set of 5 surcharged values, 1l to 24l ovpt 'B.A. TRIPOLITANIA', UM. Cat. £100 {PD}	£65
4393	TD2	1948 Postage Due issue of GB ovpt "B.M.A. Tripolitania and new val" - 2l on 1d Carmine, f.u. with small h/r. Cat. £55 {PD}	£33	4440	TD6-TD10	1950 Postage Due issues of GB ovpt 'B.A. Tripolitania and new value' set of 5 vals 1l on 1/2d to 24l on 1s, mint small h/r. Very fresh bright colours. (5) Cat. £100 {PD} US2	£47
4394	TD3	1948 Postage Due issue of GB ovpt "B.M.A. Tripolitania and new val" - 4l on 2d Agate, f.u. with small h/r. (o/c N) Cat. £50 {PD}	£28	4441	TD6-TD8	1950 Postage Due issue of GB ovpt 'B.A. Tripolitania and new value', vals 1l on 1/2d to 4l on 2d, mint small h/r. Very fresh bright colours. (3) Cat. £44 {PD} US3	£17
4395	TD4	1948 Postage Due issue of GB ovpt "B.M.A. Tripolitania and new val" - 6l on 3d Violet, f.u. with small h/r. Cat. £28 {PD}	£16	4442	T14-T34	1950-51 B.A. Tripolitania overprints, both sets very fine mint (21) Cat. £225 {MH} US4 (image available online only)	£57
4396	TD5	1948 Postage Due issue of GB ovpt "B.M.A. Tripolitania and new val" - 24l on 1s Deep Blue, f.u. with small h/r. Cat. £110 {PD} PH Plate 7	£65	4443	E26-E32	1951 GVI BA Eritrea colour change set very fine & fresh u.m. (7). Cat. £75 {UM} US	£44
4397	TD7	1948 Postage Due issue of GB ovpt "B.A. Tripolitania and new val" - 2l on 1d Carmine, f.u. with small h/r. (o/c SW) Cat. £40 {PD}	£23	4444	E26-32	1951 B.A. Eritrea opt on mint set of 7 to 10/- 10/- has small part crease, o/w very fine Cat. £75 {MH} US	£22
4398	E13-E25	1948-49 Stamps of GB surcharged 'B.A. Eritrea and new value', set of 13 vals f.u. with small h/r. (13) Cat. £95 {U} US	£50	4445	E26-32	1951 GVI BA Eritrea ovpt, low values fine m.m. top 3 very fine u.m. (7) Cat. £75 {UM} US3	£29
4399	E1-E12	1948-49 B.M.A. Eritrea opt on KGV set to 10/-, very fine mint Cat. £75 {MH} US	£36	4446	E26-E32	1951 Stamps of GB surcharged 'B.A. Eritrea and new value', set of 7 vals f.u. with small h/r. (7) Cat. £130 {U} US	£69
4400	E1-E12	1948-49 Stamps of GB surcharged 'B.M.A. Eritrea and new value', set of 13 vals f.u. with small h/r. (13) Cat. £80 {U} US	£43	4447	E30 & E32	1951 Stamps of GB surcharged 'B.A. Eritrea and new value' - Vals 2s.50c on 2s6d and 10s on 10s mint small h/r. (2) Cat. £52 {MH} US3	£21
4401	E1-E12	1948-49 ERITREA: KGV - set of 13 surcharged values, 5c to 10s ovpt 'B.M.A. ERITREA', the set is complete Mint - all UM (excluding five lower values MM which may be worth upgrading to UM). 5s with first setting. Cat. £75 {MH}	£45	4448	T27-34	1951 GVI Tripolitania set fine m.m. (8) Cat. £85 {MH} US3	£29
4402	E1-E12	1948-49 KGV Stamps of GV ovpt "B.M.A. Eritrea and new value" - vals 5c on 1/2d to 10s on 10s (Missing SGE3 - 20c on 2d), superb u.m. (12) Cat. £75 {UM} US2	£35	4449	T27-34	1951 GVI Tripolitania third set (Excl 4mal on 2d SG T30) m.m. with some h/r. (7) Cat. £85 {MH} US3	£21
4403	E1,etc	1948-50 Eritrea-B.M.A. and B.A. sets to 10s, also M.E.F. 1943-7 set to 10s(37) fine m.m. on leaves Cat. £260 {MH} US4	£45	4450	T27-T34	1951 GVI BA Tripolitania colour change set fine u.m. (top value with overall lightly toned gum). (7) Cat. £90 {UM} US	£40
4404	ED1-10	1948-50 Postage Due sets complete, very fine mint (10) Cat. £145 {PD} US	£67	4451	T27-T34	1951 KGV set of 8 very fine mint, with 60 M.A.L. & 120 M.A.L. unmounted. Cat. £90 {MH} US	£36
4405	ED4,6,8	1948-50 Postage Due 3d violet with B.M.A. ERITREA, 1/2d green & 2d agate with B.A. ERITREA opts, all in horiz. Pairs. Corner perf fault on 2d o/w fine. Cat. £216 {PD} US8	£13	4452	T27-T34	1951 TRIPOLITANIA: KGV - British Administration - full set of 8 surcharged values, 1l to 240l ovpt 'B.A. TRIPOLITANIA', lightly MM, trace of large hinge. Cat. £90 {MH}	£45
4406	S10-S31	1948-50 Somalia: B.M.A. & B.A. overprint sets, very fine mint(22) Cat. £83 {MH} US	£27	4453	T27-T34	1951 KGV Pictorial stamps of GB ovpt 'B.A. Tripolitania and new value', set of 8 vals 1l on 1/2d to 240l on 10s, mint small h/r. Very fresh bright colours. (8) Cat. £90 {MH} US3	£37
4407	T1-34	1948-51 Tripolitania-Issues complete including Postage Dues(44) mint, mainly fine Cat. £450 {CC} US2	£99	4454	T33	1951 KGV Pictorial stamp of GB ovpt "B.A. Tripolitania and new val" - 120l on 5s Red, f.u. with small h/r. Cat. £48 {U}	£28
4408	E1-12	1948-9 Eritrea B.M.A. set(13) v.f.u. Cat. £80 {U} US3	£29	4455	E1-E12	ERITREA 1948-49 KGV - stamps of GB ovpt 'B.M.A. ERITREA' & surcharged. Full set of 13v, good to fine used, h/r. 5s is first setting and missing NE corner perf. Cat. £70 {U} US3	£23
4409	E1-12	1948-9 KGV BMA Eritrea set m.m. 65c is used. Cat. £75 {MH} US7	£14	4456	E13-E25	ERITREA 1950 KGV - full set of 13 surcharged values, 5c to 10s, ovpt B.A.ERITREA, lightly MM, light hinge trace. 20c toned along bottom edge. Cat. £100 {MH} US	£44
4410	136-145	1950 Set to 50m very fine unmounted mint (10) Cat. £56 {MH} US5	£13	4457	E26-E32	ERITREA 1951 KGV - full set of 7 surcharged values, 5c to 10s, ovpt B.A.ERITREA, faintest of hinge trace, almost UM. Cat. £75 {MH} US	£37
4411	136-48	1950 Cyrenaica Mounted Warrior set very fine & fresh each as top marginals, u.m. (500m with light crease only visible from the back). (13) Cat. £200 {UM} US (image available online only)	£107	4458	E26-E32	ERITREA 1951 KGV - stamps of GB ovpt 'B.A. ERITREA' & surcharged. Full set of 7v, good to superb used, h/r. 5s superb used. Cat. £120 {U} US3	£44
4412	136-48	1950 Cyrenaica GVI period complete set very fine l.m.m (13) Cat. £200 {MH} US3 (image available online only)	£68	4459	S1-S9	SOMALIA 1943-46 KGV - full set of 9v, 1d to 2s6d, ovpt E.A.F., very lightly MM, hinge trace. Cat. £55 {MH} US	£28
4413	E13-E24	1950 B.A. Eritrea opt on KGV set of 13 to 10/-, very fine mint Cat. £100 {MH} US (image available online only)	£49				
4414	E13-E25	1950 GVI BA Eritrea set very fine & fresh u.m. (13). Cat. £100 {UM} US	£58				

Lot No	Cat No	Description	Estimate
British Occupation of Italian Colonies - continued			
4460	S1-S9	SOMALIA 1943-46 KGVI - stamps of GB ovpt 'E.A.F'. Full set of 9v, fine to very fine used, h/r. Cat. £25 {U} US3	£10
4461	S10-S20	SOMALIA 1948 KGVI - full set of 11 surcharged values, 5c to 5s, ovpt B.M.A./SOMALIA, very lightly MM, hinge trace. Cat. £48 {MH} US	£24
4462	S21-S31	SOMALIA 1948 KGVI - stamps of GB ovpt 'B. A. SOMALIA' & surcharged. Full set of 11v, very fine used, h/r. Cat. £150 {U} US3	£65
4463	T1-T13	TRIPOLITANIA 1948 KGVI - full set of 13 surcharged values, 5c to 5s, ovpt B.M.A./TRIPOLITANIA, very lightly MM. Cat. £70 {MH} US	£35
4464	T14-T26	TRIPOLITANIA 1950 KGVI - full set of 13 surcharged values, 5c to 5s, ovpt B.A./TRIPOLITANIA, UM. Cat. £140 {UM} US	£75

BRITISH POSTAL AGENCIES IN EASTERN ARABIA

4465	1-15	1944 Muscat overprint set m.m. (15) Cat. £32 {MH}	£16
4466	16/57	1948 set to 2r on 2s6d, 1952-54 sets (3) to 1r on 1s6d and 1955-60 5r on 5s (marginal u.m.), m.m. (40) Cat. £111 {MH} US3	£29
4467	16-23	1948 set to 1r on 1s in blocks of 4, fine u.m. (32) Cat. £190 {UM} US ..	£71
4468	16-23	1948 KGVI Stamps of GB surcharged - vals 1/2a on 1/2d to 1r on 1s, f.u. with small h/r. (8) Cat. £60 {U} US	£32
4469	16-24	1948 set to 2r on 2s6d (greasy corner perf), u.m. (9) Cat. £55 {UM} US	£16
4470	16-24	1948 KGVI - full set of 9 surcharged values, 1/2a to 2r, lightly MM to (mostly) large part o.g., h/r. Cat. £55 {MH} US	£22
4471	16-24	1948 KGVI overprints on GB m.m. Cat. £55 {MH}	£28
4472	16-24	1948 KGVI - full set of 9 surcharged values, 1/2a to 2r, lightly MM, h/r or hinge trace. 1 1/2d is Type II. Cat. £55 {MH}	£28
4473	16-24	1948 KGVI - definitive set of 10v, mounted (hinged) on 1/2 album page, very fine used (does not include 1 1/2a type II). Cat. £90 {U} US3	£41
4474	16-24	1948 KGVI - set of 9v, LMM with trace of large hinge. 1 1/2a is Type II (with diagonal crease). Cat. £55 {MH} US3	£17
4475	16-24	1948 KGVI stamps of GB surcharged 1/2a on 1/2d to 2r on 2s6d (Missing SG23 - 1r on 1s, mint small h/r. Very fresh bright colours. (8) Cat. £48 {MH} US3	£18
4476	16-24	1948 KGVI Definitives of GB surcharged with new value - set of 9 vals 1/2a on 1/2d to 2r on 2s.6d, mint small h/r, (1s and 2s6d are superb u.m.) (9) Cat. £55 {MH} US2	£25
4477	25-26	1948 KGVI - RSW set of 2v, lightly MM. Cat. £28 {MH} US	£12
4478	25-26	1948 KGVI - RSW set of 2v, UM. Cat. £42 {UM}	£28
4479	25-26	1948 KGVI - RSW set, lightly MM, h/r, paper undulation around hinged area on 15r. Cat. £27 {MH} US2	£10
4480	25-6	1948 KGVI RSW pair m.m. Cat. £27.75 {MH}	£15
4481	16-30	1948- KGVI definitives to 2r on 2/6, Olympics & Royal Silver Wedding pair, v. fine mint(16) Cat. £86 {MH} US	£27
4482		1949-57 Small collection of mint issues on 2 stock cards. SG31-34 - set of 4 75th Anniv of UPU superb u.m., SG35-40 KGVI Definitives surcharged vals 1/2a on 1/2d to 4a on 4d mint small h/r, SG42-51 - QEII Definitives surcharged set of 10 vals 1/2a on 1/2d to 1r on 1s.6d mint small h/r, SG52-55 - set of 4 vals 1953 Coronation, SG65-74 - QEII surcharged NP vals 1n.p on 5d to 50n.p on 9d mint small h/r and SG76-78 - set of 3 vals World Scout Jubilee Jamboree superb u.m. (37) Cat. £64 {CC} US2	£30
4483	35-41	1950-55 set to 2r on 2s6d, incl. both 1 1/2a on 1d Types, fine used. (8) Cat. £138 {U} US (image available online only)	£62
4484	35-41	1950-55 set to 2r on 2s6d (hinged), corner gum crease on 4a, m.m. (7) Cat. £65 {MH} US	£20
4485	35-41	1950-55 KGVI - full set of 7v, 1/2a to 2r, large part o.g., hinge trace. Cat. £65 {MH} US	£27
4486	35-41	1950-55 KGVI - set of 7 surcharged values, 1/2a to 2r, the set is complete Mint - all UM (excluding 4a, MM, which may be worth upgrading to UM). 1 1/2d is Type II. Cat. £65 {MH}	£28
4487	35-41	1950-55 KGVI - full set of 7v, 1 1/2a is Type II. Most LMM with h/r, 4a faint hinge trace, 2r UM but toned. Cat. £65 {MH} US3	£17
4488	35-41	1950-55 KGVI - full set of 7 surcharged values to 2r, lightly MM. 2r with light hinge trace and grease (?) spot in left frame. Cat. £65 {MH} US4 ..	£15
4489	35-41	1950-55 KGVI Stamps of GB surcharged - 1/2a on 1/2d to 2r on 2s6d, mint small h/r. Lovely fresh bright colours. (7) Cat. £65 {MH} US3	£26
4490	35-41	1950-55 KGVI - definitive set of 7v, mounted (hinged) on 1/2 album page, very fine used (does not include 1 1/2a type I). 2r on 2/6d is Type 6a. Cat. £90 {U} US3	£41
4491	41	1950-55 2r on 2s6d, fine u.m. Cat. £50 {UM} US	£25
4492	42/78	1952-54 to 1957 Scouts issues complete (ex. 1955-60 high values), fine used. (37) Cat. £105 {U} US	£40
4493	42-51,56	1952-60 QEII - set of surcharged definitives 1/2a to 1r and 2r in Types I (LMM with some h/r), II and III (UM). Cat. £64 {MH} US3	£21
4494		1953 QEII Coronation illustrated FDC addressed to Postal Superintendent, British Postal Agencies, Bahrain and cancelled with cds MUSCAT / ... / 10 JU/53. On-line retail price £30. {C} US	£27
4495	57avar	1955-60 QEII - 5r on 5s rose-red, with variety Type I 'Wide Surcharge' with gap between 5 and R spaced 2 1/4mm apart, LMM with small h/r. Also includes Type 1 (UM) & Type II (light hinge trace) for comparison. Cat. £585 {MH} US3 PH Plate 7	£225
4496	58-64 ex58a	1956-57 QEII - full set of 7v, 1a to 1r, wmk St Edward's Crown, lightly MM, h/r. Cat. £27 {UM} US	£10
4497		MUSCAT 35-41 Overprints on GB set to 2 Rupees m.m. (7) Cat. £65 {MH}	£30

BRITISH SOLOMON ISLANDS

For more lots, please see the GALLERY section at the front of the catalogue

4498	1-3	1907 1/2d, 1d and 2d, fine used. Cat. £75 {U} US	£28
4499	1-7	1907 Large Canoe set to 1s, plus 2 1/2 forgery, fresh, heavy m.m. (8) Cat. £275 {MH} PH Plate 7	£151
4500	1-7	1907 Pictorial issue set of 7 vals 1/2d to 1s, mint med h/r. Average centring. Very fresh bright colours. (7) Cat. £275 {MH} US2	£121
4501	1/56	1907-35 A small mainly mint range with 1907 1/2d vfu, then all mint with small canoes to 5d, KGV definitives vals to 4 1/2d & Silver Jubilee set. A couple of values with slight gum tones, mainly very fine.(24) Cat. £130 {MH} US2	£33
4502	8-13	1908-11 Canoe set to 6d(7) fresh m.m. Cat. £32 {MH} US	£12
4503	8-21	1908-11 set to 5s, 1913 set to 11d (toned), fine m.m. (15) Cat. £215 {MH} PH Plate 7	£130

Lot No	Cat No	Description	Estimate
British Solomon Islands - continued			
4504		1908-49 Collection of mint and used stamps. KEVII - 1/2d & 1d mint (SG8-9), KGV - 1913 1/2, 1d, 3d mint (SG18-20), 1/2d (shades), 1d, 2d, 3d, 4d mint & 1 1/2d used (SG22-29), 1937 Coronation, 1939-51 set 1/2d to 10/- less 2/6d & 5s), mint and used (SG60-72), 1946 Victory mint. Cat c97 (total 37 stamps). {CC} US4	£22
4505		1913-51 Mint collection on leaves(60) including 1914-23 set to 5s ex 3d, 1922-31 Script set to 5s, 1935 Silver Jubilee set, 1938-51 set, RSW set, Postage Due 1940 set, a fine lot Cat. £393 {CC} US2	£83
4506		1914 Registered cover Tulagi to Newark NJ. Joined pairs 1/2d green & 4d black & red on yellow SG22 & 29. Each pair tied with very fine strike of Tulagi British Solomon Id's cds cancel & further strike to left. Registration label bottom left Registered straight line cachet in purple tying the 4d pair. On the back New York transit 21 Jan 1915 & Newark 22 Jan receiving. Very fine display quality cover. {C} PH Plate 59	£250
4507	22/37	1914-23 set to 10s (some slight perf tones), ex. 2d, 3d and 5d, good to fine used. (10) Cat. £200 {U} US (image available online only)	£58
4508	22-38	1914-23 set to £1, incl. 5d and 1s shades, fine mint. The £1 value with Warwick & Warwick Philatelic Investment Service Cert. (1978) Cat. £500 {MH} PH Plate 7	£324
4509	22-38	1914-23 KGV - set of 14v inscribed 'Postage/Revenue', wmk Mult Crown CA. Fine to very fine used, mounted (hinged) on album page where colours/shades outlined. Includes both 1s shades but set does not include 1/2d yellow-green, 3d, 5d brown-purple and olive green or £1. Cat. £225 {U} US3	£96
4510	39-51	1922-31 Script set to 5s mint(14), the 1s has a small thin Cat. £123 {MH} US	£43
4511	39-51	1922-31 KGV Definitives Wmk Multi Script vals 1/2d to 5s, mint small h/r. Super lot very fresh bright colours. (14) Cat. £120 {MH} US2	£56
4512	39-52	1922-31 set to 10s (centred to NE, gum disturbance, part o.g.), fresh m.m. (15) Cat. £225 {MH} PH Plate 7	£81
4513	39-52	1922-31 Script set(15) fresh mint, the 10s has slight gum disturbance Cat. £225 {MH} US3	£80
4514		1923 Tulagi to North Island NZ. 1/2d green & 1d carmine red SG22 & 24 tied to cover with Tulagi British Solomon Id's 15 Nov 1923 cds cancel with a further very clear strike below. Addressed to Dannevirke. Some light tone marks on front. {C} PH Plate 57	£100
4515		1926 Registered cover Tulagi to Levin NZ OHMS cover with boxed British Solomon Islands Tulagi Crown Paid cachet. Registration label top left. Manuscript signature and dated 19 Jan 1926 bottom left. Sydney NSW 12 Feb 26 transit & Levin 25 Feb 26 receiving. Slight adhesion on front which barely detracts. Scarce. {C} PH Plate 59	£160
4516		1928 Registered surcharged cover to Sydney, 1/2d green x 3 1d dull violet & 1 1/2d bright scarlet SG39, 41 & 42. Each tied with very fine strikes of Tulagi British Solomon Id's 24 May 1928 cds cancels, with a further very fine strike clear at middle left. Bottom left very fine strike of Registered Letter Office cds. At right a superb Tulagi Tax D cds with manuscript figure 1. Bottom middle a Australia 1d postage due tied with Delivery Room GPO Sydney 11 June 1928 cds. On the back Tulagi registration label & cancel with Sydney Registered receiving 11 Jun 28. A remarkable cover display quality. {C} PH Plate 59	£500
4517		1929 Registered cover to New Guinea with 11d dull purple & scarlet lower marginal Plate 1 single (SG21) tied with faint Shortland Island British Solomon Id's cds. Registration label of Shortlands Island top left. Addressed to Bougainville. On reverse Post Office Kieta 22 Jun 1929 receiving. Vertical crease middle a little soiled but very scarce. {C} PH Plate 57	£200
4518		1929 Registered cover On His Britannic Majesty's Service printed envelope 3d pale ultramarine x 4 (singles), SG44 tied with Registered Letter Office Tulagi British Solomon Id's 17 May 1929 cds cancel, with further very fine strike at left. Registration label top left. Printed bottom left British Solomon Islands Protectorate with manuscript initials and dated 17 5 1929. Addressed to Leicester. On back Sydney NSW registered 3 Jun 29 transit & indistinct UK oval registered July 1929. Some edge wear & stain from the gum of one stamp. {C} PH Plate 58	£80
4519		1930 Tulagi to Connecticut cover, 1/2d green joined pair & 1d dull violet joined pair (SG39 & 41) each tied with faint Tulagi British Solomon Id's 9 Ap 1930 cds cancels with a further very fine strike below and clear. On back flap in manuscript "From Kokomunuki Isle British Solomon Isles. Ink stain on front bottom left. {C} PH Plate 57	£80
4520	53-56	1935 KGV - Silver Jubilee set of 4v, mint, light to heavy h/r. Cat. £28 {MH} US	£12
4521	53-6	1935 Silver Jubilee set mint Cat. £28 {MH} US	£12
4522	53-6	1935 Silver Jubilee, m.m. (4) Cat. £28 {MH}	£15
4523	53-80	1935 SJ (extra 1d and 3d) to 1949 UPU issues complete incl. 1940 P. Dues, 1939-51 set with shades to 2s6d and 5s, fresh, fine m.m. (47) Cat. £335 {MH} US5	£65
4524		1937 GVI Coronation on three separate covers. The set of 3 on registered Letter Tulaga 29 Sept 1937 cds, registration label, addressed to Glasgow, very fine & clean.3d block of 4 on Gizo registered cover to Washington 25 Oct 1937 Gizo Registered cachet top left. Various transit marks onback. Very clean. Set of 3 on registered airmail cover Tulagi 17 Nov 1937 addressed to Elbert Hiler Postmaster Tulagi. (3 covers). {C}	£30
4525		1937-49 KGVI complete mint incl. RSW pair, Victory (in pairs), definitives to 10/-, etc. Very clean & fine (26) Cat. £115 {MH} US	£36
4526	57-80	1937-49 KGVI complete mint including RSW pair & KGV set to 10/-. All very fine mint(24) Cat. £115 {MH} US	£53
4527	57-80	1937-51 Basic issues complete inc Postage Dues(32), mostly fine Cat. £209 {CC} US3	£36
4528	65a/70	1938-51 3d perf 1 1/2, 1s, 2s (gum toning) and 2s6d, m.m. Cat. £50 {MH} US5 (B)	£8
4529	60-72	1939 GVI definitives set, m.m the 2/- & 2/6d with toned gum, the 10/- appears u.m. (13) Cat. £100 {MH} US3	£28
4530	60-72	1939-51 KGVI - full set of 13v, 1/2d to 10s, UM to lightly MM, h/r. 2s6d & 5s UM. Cat. £100 {MH} US	£49
4531	60-72	1939-51 KGVI Pictorial set of 13 vals 1/2d to 10s plus SG63a - 2d Perf 12 and SG65a - 3d Perf 12, f.u. with small h/r. (15) Cat. £64 {U}	£38
4532	60-72	1939-51 KGVI Pictorial issue set of 13 vals 1/2d to 10s, f.u. with small h/r. (13) Cat. £60 {U} US	£32

Lot No	Cat No	Description	Estimate	Lot No	Cat No	Description	Estimate
British Solomon Islands - continued				British Virgin Islands - continued			
4533	60-72	1939-51 KGV1 - Island Scenes - full set of 13v, 1/2d to 10s, wmk Mult Script CA. 1d, 1 1/2d, 2d & 3d UM, other values lightly MM, h/r or hinge trace. Some light gum toning on 2s.6d. Cat. £100 {MH}	£45	4568	11	1867-70 white paper 1s, NW corner example, blind perf at top, h/r, part o.g. Cat. £275 {MH} PH Plate 7	£86
4534	60-72	1939-51 set to 10s, incl. all perfs, fresh, fine mint. (15) Cat. £108 {MH} ..	£45	4569	15	1867-70 QV - 4d lake-red on pale rose paper. No wmk, p15. Mint, no gum, h/r. Irregular perfs at top. Cat. £55 {MH} US5	£14
4535	60-72	1939-51 KGV1 Pictorial issue vals 1/2d to 10s (Missing SG70 - 2s6d), mint small h/r. Fresh bright colours. (12) Cat. £75 {MH} US3	£30	4570	16	1867-70 buff paper 4d lake-red, o.g. Cat. £45 {MH}	£18
4536	60-72	1939-51 set to 10s, incl. all perfs, fresh, fine m.m. (15) Cat. £108 {MH} US6	£21	4571	21	1868 1s black and rose-carmine, on white paper, well centred, h/r, m.m. Cat. £160 {MH} PH Plate 7	£59
4537	60-72	1939-51 KGV1 Pictorial issue set of 13 vals 1/2d to 10s, plus SG63a - 2d Perf 12 and SG65a - 3d Perf 12, mint small h/r. Lovely fresh bright colours. (15) Cat. £102 {MH} US2	£47	4572	21	1868 1s black and rose-carmine (white paper), h/r, m.m. Cat. £160 {MH}	£52
4538	60-72	1939-51 KGV1 Definitives set m.m. (13) Cat. £100 {MH} US2	£39	4573	22b	1878 1d green, watermark upright, vertical bend, l.m.m. Cat. £110 {MH}	£45
4539	D1-8	1940 GVI postage due set, fine m.m. (8) Cat. £95 {MH} US3	£30	4574		1883-1928 Mint collection on Imperial leaves(27), also Zanzibar(18), mainly fine {CC}	£32
4540	D1-8	1940 P. Due set, the 3d is fine used, others fine m.m. (8) Cat. £99 {PD} US5	£20	4575	32-41	1887-89 set to 1s complete for all shades, fresh m.m. (10) Cat. £297 {MH} PH Plate 7	£135
4541	D1-D8	1940 Postage Due set of 8 vals 1d to 1s6d, f.u. with small h/r. (SGD3 - 3d Brown has 1 p/p NW corner). (8) Cat. £130 {PD} US	£67	4576	40-41	1887-89 St Ursula issues - 1s Sepia has 3 toned perfs at top and 1 on left and SG41 - 1s Brown, mint small h/r. (2) Cat. £130 {MH} US2	£43
4542	D1-D8	1940 Postage Due set complete mint with extra 1d value, 5d & 6d with light gum tone. O/w very fine.(9) Cat. £101 {PD} US	£36	4577	41s	1887-89 1s brown, ovptd. SPECIMEN, centred to bottom, a couple of lightly tone perfs at top, heavy m.m. {S} US5 (image available online only)	£35
4543	D1-D8	1940 Postage Due set of 8 very fine mint Cat. £95 {PD} US	£36	4578	40	1887-9 CA 1s sepia fine used Cat. £100 {U} US3 (image available online only)	£44
4544	D1-D8	1940 KGV1 - Postage Dues - full set of 8v, 1d to 1s.6d, lightly MM, h/r or hinge trace. Cat. £95 {PD}	£48	4579	42	1888 4d on 1s (toned paper), brown gum, m.m. Cat. £140 {MH}	£54
4545	D1-D8	1940 Postage Dues set of 8 vals 1d to 1s6d, mint small h/r. Average centring. (8) Cat. £95 {PD} US3	£37	4580	42d	1888 4d on 1s, on white paper, h/r, most o.g. Cat. £180 {MH} PH Plate 7	£76
4546		1941 GVI 2/6d black & violet (SG70) tied to airmail cover with Lunga British Solomon Id's 4 Mar 1944 cds & further very fine strike to left & clear. Very fine clean display quality. {C} PH Plate 59	£50	4581	43-49	1899 Pictorial vals 1/2d to 1s, mint small h/r. Fresh bright colours. (7) Cat. £75 {MH} US2	£34
4547		1941-55 GVI 4 different covers, 3d SG65 tied with Lunga 13 April 1941 cds cancel addressed locally. Airmail to Australia with GVI low values 1/2d - 3d with indistinct BSI cancel. Silver Wedding block of 4 & single of 2d SG75 tied with Honiara 24 Feb 1950 cds cancels, airmail to Sydney. Aerogramme 2 1/2d SG64 Honiara 13 Jan 1955 addressed locally. {C}	£24	4582	43-50	1899 set to 5s, h/r, m.m. (8) Cat. £140 {MH} PH Plate 7	£76
4548		1948 GVI 10/- sage-green & magenta (SG72) tied to registered cover with Honiara 24 Nov 1948 cds cancel & further very fine strike to left. Honiara boxed registration cachet with manuscript number inserted. Addressed to New York & then redirected. Various transit & receiving marks on back incl Sydney NSW, New York, Staten Island & Palo Alto California 18 Dec 1948. Very fine {C} PH Plate 57	£80	4583	43-50	1899 Set m.m. with h/r and sum gum faults. The 5/- with blunt perfs top right. (8) Cat. £130 {MH} US3	£28
4549		1949 Registered airmail with Silver Wedding pair (Not FDC SG75-76) tied with very fine strikes of Gizo British Solomon Islands 19Sept 1949. Munda British Sol Is. Registered cachet with manuscript number inserted top left. Addressed to Penna USA. On reverse GPO cds, Honiara 1 Oct 49 transit, Sydney Air 6 Oct cds transit, Jenkintown 10 Oct 49 receiving. {C}	£45	4584	43s-50s	1899 set to 5s, ovptd. SPECIMEN, gum toning and some gum loss around hinges on a few, m.m. Cat. £175 {S} US5 (image available online only)	£27
4550		1949 OHMS cover registered airmail Honiara British Solomon Islands 27 April 1949 cds cancel top right. Honiara registered cachet with manuscript number inserted top left. Bottom left large crown over oval Protectorate Postmaster Honiara. Addressed to Oak Bay Victoria B.C. On the reverse Honiara 27 April 49, Gpo Sydney & Registered Sydney both 18 May 49 Vancouver 22 May & Victoria receiving 22 May 49. Some wear to edges. {C} PH Plate 57	£75	4585	47/50	1899 6d, 1s (ink spot on one perf) and 5s, fresh m.m. Cat. £110 {MH} US5	£22
4551	75a	1949 KGV1 Royal Silver Wedding - 2d Black with 'Pocket Handkerchief flow', mint small h/r. Cat. £60 {MH} US2	£26	4586	54-61	1904 KEVII Crown CA m.m. set to 2/6, missing SG 62 (8) Cat. £75 {MH}	£35
4552		1953-64 QEII - 1953-63 definitive set of 17v (plus 1 1/2d slate green and brown-red) and 1963-64 wmk change set of 9v. Mounted (hinged) on album pages, fine to very fine used. Cat. £86 {U} US3	£31	4587	54-62	1904 MCA set(9) fresh m.m. Cat. £110 {MH} US	£53
4553	96	1956 QEII £1 black & blue cds v.f.u. Cat. £45 {U}	£26	4588	54-62	1904 MCA set to 5s complete(9) fine mint Cat. £110 {MH} US3	£47
4554	82-96	1956-63 QEII - full set of 17v, 1/2d to £1, very lightly MM (hinge trace) to lightly MM, h/r. 1s has small paper wrinkle. Cat. £120 {MH} US	£44	4589	69-75	1913-19 KGV - short set of 7v to 1s, wmk Mult Crown CA. Mint, light h/r. Cat. £22 {MH} US	£10
4555	82-180	1956-68 QEII collection on 8 album pages complete for period entirely m.m. or u.m. Incls. 1956 definitive set fine m.m. 1963 wmk change set of 9 l.m.m. 1965 set l.m.m. All the omnibus issues, 1966 decimal currency set & wmk s/ways set both l.m.m. 1968 pictorial set u.m. Clean lot. (117) Cat. £275 {CC} US4	£83	4590	69-77	1913-19 set to 5s (blunted perfs at top left), incl. all listed shades, fresh, fine mint. (15) Cat. £200 {MH} PH Plate 7	£130
4556		1956-91 QEII - Comprehensive and solid mint (6 used) collection on pages, all but 3 stamps in mounts from 1953 Coronation issue to 1984 Birds. Virtually complete and described, then on stockcards to around 1991. Total 600+ stamps, 20 MS, 1 sheetlet and 1 booklet. {CC} US4	£106	4591	77	1913-19 MCA 5s green and red/yellow fresh m.m. Cat. £48 {MH} US ..	£25
4557	SB 1-2	1959 Booklets - 4/- & 11/- booklets with full contents, staples have a little rust, o/w very fine for these. Cat. £88 {BK} US	£27	4592	78-85	1916-19 War Tax 6d and 3d, incl. all shades, 1921 1/2d and 1d, 1922-28 Mult Crown set to 5s, fresh, fine mint. (12) Cat. £110 {MH}	£59
4558	124	1965 BUTTERFLIES - 5s blue and violet from definitive set in a block of 4, top 2 stamps LMM, bottom 2 UM. Cat. £52 {MH} US2	£26	4593	101	1922 GV wmk Script 5/- green & red on yellow cds fine used. Cat. £75 {U}	£45
4559	219-222,233	1972 BUTTERFLIES - 5v from longer set, 1c, 2c, 3c, 4c & \$2 in blocks of 4. Top 2 LMM, bottom 2 stamps UM. Cat. £40 {MH} US2	£20	4594	86-101	1922 KGV - set of 14v to 5s. Missing 2 1/2d bright blue, 3d & 2/6d. 1s has diagonal bend and not included in estimate. Mint, varying levels of h/r. Cat. £75 {MH} US5	£19
4560	610-613	1987 BUTTERFLIES (3rd series), set of 4v in lower 2 rows of sheetlet, fine used, cds 'Honiara Solomon Islands /25 NO 87 200PM'. Cat. £26 {U} US2	£11	4595	97	1922 GV wmk Script 5d dull purple & olive cds fine used. Cat. £48 {U} ...	£30
4561	610-613	1987 BUTTERFLIES (3rd series), set of 4v in sheetlet of 4 se-tenant sets, UM. Cat. £44 {UM} US2	£24	4596	82-85	1922-28 KGV mult script 3d to 5/- m.m. Cat. £50 {MH}	£25
4562	1262-MS1268	2009 Seafaring and Exploration set of 6 vals \$3 to \$20 plus MS1268 mini sheet, superb u.m. (7) Cat. £35 {UM} US4	£13	4597	85	1922-28 KGV 5/- multiple crown fresh m.m. Cat. £48 {MH}	£25
BRITISH VIRGIN ISLANDS				BRITISH VIRGIN ISLANDS			
<i>For more lots, please see the GALLERY section at the front of the catalogue</i>				<i>For more lots, please see the GALLERY section at the front of the catalogue</i>			
4563	1/7	1866 white paper 1d both shades (gum disturbed/rearranged), toned paper 6d (2), streaky gum, o.g. (4) Cat. £225 {MH} PH Plate 7	£54	4598	86-101	1922-28 KGV - full set of 14v, 1/2d to 5s, wmk Mult Script CA, mint, light hinge trace. Cat. £100 {MH} US	£49
4564		1866-1952 Mainly mint collection on leaves(113) including 1880 CC 1/2d green, 1883-4 CA set, 1887-9 CA set, 1899 CA set, 1904 CA set, 1913-19 CA set, 1938-47 set, 1948 RSW set, 1952 set, mainly fine {CC} US2	£208	4599	86-101	1922-28 Mult Script set to 5s, fresh, fine m.m. (16) Cat. £100 {MH} PH Plate 7	£65
4565	18-19	1867 1s black and rose-carmine, on white (traces of gum only) and toned (brown gum, marginal) papers, m.m. Cat. £165 {MH}	£35	4600	86-101	1922-28 KGV set of 16 vals 1/2d to 5s Wmk Multi Script CA, mint small h/r. Lovely fresh bright colours. (16) Cat. £100 {MH} US2	£47
4566	8-9	1867=70 white paper 1d, both shades, unused no gum. Cat. £150 {MH}	£22	4601	103-6	1935 Silver Jubilee, very fresh, fine mint. (4) Cat. £25 {MH}	£13
4567	16,21	1867-68 4d lake-red on buff paper barred numeral cancel, centred SW with thin at bottom SG16. 1/- black & rose carmine single frame line, well centred barred numeral cancel. (2) Cat. £250 {U}	£65	4602	107/76	1937 to 1952 KG6 sets complete, the 1938-47 definitives incl. both papers of most values to 1s, plus QE2 1956 and 1962 definitives sets to \$1.20 and 70c on \$1.20 respectively, fresh, fine m.m. (71) Cat. £250 {MH} US5	£48
				4603	107,etc	1937-52 Issues complete(41) fine mint Cat. £157 {CC} US2	£38
				4604	107/147	1937-52 KGV1 mint sets complete (ex 1938-47 set), very fine mint(29) Cat. £82 {MH} US	£27
				4605	110-121	1938-47 KGV1 - full set of 12v to £1, mix of chalk surfaced and ordinary paper. Mint to large part o.g, (higher values large h/r). 1s toned gum. Cat. £90 {MH} US5	£20
				4606	110-121	1938-47 KGV1 - full set of 12v, 1/2d to £1, lower values on ordinary paper lightly MM (h/r), 10s mint hinge trace, £1 UM. Cat. £75 {MH} US	£40
				4607	110-121	1938-47 KGV1 and Badge of Colony issue set of 12 vals 1/2d to £1, f.u. with small h/r. (12) Cat. £55 {U}	£31
				4608	110-121	1938-47 KGV1 - full set of 12v, 1/2d to £1, mint, h/r or trace. Cat. £75 {MH} US	£36
				4609	110-121	1938-47 KGV1 set to £1 very fine mint(12) Cat. £75 {MH} US	£27
				4610	110-121	1938-47 KGV1 and Badge of Colony set of 12 vals 1/2d to £1 f.u. hinged on 1 Simplex album page. (SG117 - 1s is a horizontal strip of 3) Cat. £59 {U}	£35
				4611	110-121	1938-47 KGV1 and Badge of Colony set of 12 vals 1/2d to £1 on both chalky & ordinary paper, mint small h/r. Lovely fresh bright colours. (12) Cat. £75 {MH} US2	£34
				4612	110-121	1938-47 KGV1 and Badge of Colony issue vals 1/2d to £1 (Missing SG116 - 6d), mint small h/r. Average centring. (11) Cat. £60 {MH} US3	£23
				4613	110-21	1938-47 KGV1 Definitives set m.m. (12) Cat. £75 {MH} US6	£17
				4614	110a-21	1938-47 set to £1, top two values never hinged, fresh, fine m.m. (12) Cat. £75 {MH}	£35
				4615	1938-47	1938-47 KGV1 - full sets of chalk-surfaced paper & ordinary paper, wmk Mult Script CA. Mounted (hinged) on album page, fine to very fine used. Some paper undulations around hinged area noticed. Total of 22 stamps. Cat. £114 {U} US3	£48
				4616	96-111	1948 KGV1 Camel Definitives m.m. (16) Cat. £75 {MH} US6	£17
				4617	124-125	1949 KGV1 RSW set of 2 vals 2 1/2d Ultramarine (o/c S) and £1 Black, f.u. with small h/r. (2) Cat. £25 {U}	£15
				4618	067-083	1951 KGV1 Pictorial Officials over printed SG m.m. (17) Cat. £75 {MH} US6	£17
				4619	136-147	1952 KGV1 Pictorial set of 12 vals 1c to \$4.80, f.u. with small h/r. (SG140 - 5c has overall light toning). (2) Cat. £80 {U}	£46

Lot No	Cat No	Description	Estimate
British Virgin Islands - continued			
4620	136-147	1952 KGV Pictorial issue set of 12 vals 1c to \$4.80, f.u. hinged on 1 Simplex album page. (12) Cat. £80 {U}	£48
4621	136-47	1952 KGV Definitives set m.m. (12) Cat. £50 {MH}	£25
4622	160-61	1956 QEII \$2.40 & \$4.80 cds f.u. Cat. £37 {U}	£20
4623	149-161	1956-62 QEII - Island scenes - full set of 13v (plus additional shade of ½c), very lightly MM (small h/r), \$4.80 UM. Cat. £110 {MH} US	£44
4624	149-161	1956-62 QEII - full set of 13v, ½c to \$4.80, mint, light hinge trace. \$2.40 light gum toning. Cat. £110 {MH} US	£44
4625	160	1956-62 QEII - \$2.40 lemon and deep dull purple (Brown Pelican), mint, lightest of hinge trace. Cat. £48 {MH} US5	£13

BRUNEI

For more lots, please see the GALLERY section at the front of the catalogue

4626	1-10	1895 set to \$1, most values with disturbed patchy gum from interleaving, fresh o.g. (10) Cat. £170 {MH} PH Plate 7	£70
4627		1895-1974 Mint collection on leaves(127) including 1895 Star set to 10c, 1907-10 MCA set to \$1 ex 10c,25c, 1947-51 set to \$10, 1964-72 set to \$5, mainly fine {CC} US4	£95
4628	11-22	1906 set to \$1, fresh, h/r, fine m.m. Scarce. (12) Cat. £600 {MH} PH Plate 7	£432
4629	11-22	1906 Labuan optv Brunei complete set m.m. with some h/r & light gum disturbance on some. The 3c with nibbled perfs at top. (12) Cat. £600 {MH} US3 PH Plate 7	£204
4630	18a	1906 Ten Cents on 16c with variety 'Line through B' mint, part o.g. Good colour. Fine & scarce Cat. £450 {MH} US7 (image available online only)	£70
4631	23-33	1907 Canoe on River wmk MCA set mint extra 1c & 2c wmk reversed SG23x & 24x. Both 4c shades these with heavy h/r & adhesion on gum. 5c 25c & 30c heavy toned. (14) Cat. £300 {MH} US3 (image available online only)	£85
4632	23/30	1907-10 1c, 2c, 4c, 5c (watermark reversed), 10c and 25c, fine used. (6) Cat. £270 {U} US (image available online only)	£107
4633	23/32	1907-10 set to 50c, ex. 5c and 30c, h/r, m.m. (8) Cat. £84 {MH} US5	£17
4634	23-32	1907-10 Canoes definitives m.m. set to 50c, 25c and 30c are used. Also wmk. reversed SG23x and 24x m.m. (13) Cat. £220 {MX} US6	£41
4635	23-33	1907-10 set to \$1, usual light gum toning, fine m.m. (11) Cat. £225 {MH} PH Plate 7	£108
4636		1907-58 Mainly mint collection on leaves(94) including 1907-10 MCA set ex 5c, 1922 MBE set to 50c, 1947-51 set to \$10, 1952 set to \$5, mainly fine {CC} US5	£81
4637	34/44	1908-22 set to 30c (2), ex. 4c, plus 30c SPECIMEN, gum toning, m.m. (10) {MH} US5	£20
4638	34-47	1908-22 set to \$5, incl. 4c and 50c shades, gum toning, m.m. (14) Cat. £320 {MH} PH Plate 64	£140
4639	34-47	1908-22 MCA set plus 1c Type II, 3c Type II (disturbed gum), 10c,50c shades(16) mint, the 8c is stained, \$5 has a thin Cat. £429 {MH} US6	£60
4640	37,38	1908-22 MCA 3c Scarlet Type I and Type II fresh mint Cat. £138 {MH} US5	£35
4641	47s	1908-22 \$5, optvd. SPECIMEN, fine m.m. {S} PH Plate 7	£86
4642	48	1908-22 \$25 black/red, well centred, fresh, fine m.m. VERY SCARCE. Cat. £650 {MH} PH Plate 7	£486
4643	49-50	1916 colour change 5c and 8c (off-centre), yellowed gum, h/r, m.m. Cat. £47 {MH}	£17
4644	51-59	1922 Malaya Borneo Exhibition optv group m.m. most with tropicalised gum. Basic listing 2c, 4c, 10c & 25c. Broken 'E' variety on 1c, 2c, 3c & 5c. Short 'N' variety on 1c, 2c, 4c, 5c, 10c, 50c & \$1. (15) Cat. £450 {MH} US3 (image available online only)	£103
4645	51-59c	1922 MBE set mint(9), some minor gum faults, the 10c has a slight stain, the 10c and \$1 each have broken 'N' Cat. £258 {U} US5 (image available online only)	£65
4646	51-9	1922 Exhibition set to \$1, incl. extra 1c plus 2c and 10c with "short I" varieties, usual gum toning, m.m. (12) Cat. £244 {MH} PH Plate 7	£103
4647	52c	1922 Exhibition 2c, with broken 'N' variety, centred to bottom, fresh, fine used. Cat. £90 {U} US	£36
4648	53a	1922 Exhibition 3c, with short 'I' variety, toned on reverse, o/wise f.u. Cat. £100 {U} US	£28
4649	55	1922 Exhibition 5c, centred to bottom, fine used. Cat. £75 {U} US	£31
4650	56	1922 Malaya Borneo Exhibition optv on 10c purple on yellow, cds v.f.u. Cat. £70 {U}	£42
4651	57	1922 Exhibition 25c, centred to left, light toning, o/wise fine used. Cat. £90 {U} US	£28
4652	58	1922 Exhibition 50c, off-centre to left, fine used. Cat. £170 {U} US (image available online only)	£61
4653	60-78	1924 Definitives with values to \$1 (11 of 19) m.m., 12c is used with faults. Cat. £149 {MH} US8	£20
4654		1924-37 2c brown, 5c grey and 6c (both), v.g.u. Cat. £49 {U} US	£18
4655	(69)	1924-37 6c greenish grey, fresh, very fine mint. Not issued without Japanese Occupation optv.. See Note after SG 78. Scarce. Cat. £150 {MH} PH Plate 7	£97
4656	60-78	1924-37 set to \$1 (off-centre to SE), fine m.m. (19) Cat. £250 {MH} PH Plate 7	£119
4657	60-78	1924-37 Full set of 19v, fine to very fine used. Mounted (hinged) on album page. Some paper undulations around hinged area noticed on a few values. \$1 vfu. Cat. £200 {U} US3	£85
4658	73/99	1924-37 10s purple/yellow (off-centre), 1947-51 set to \$10 (ex. 6c), the 3c and \$5 are mint, £1949 UPU, fine used. (18) Cat. £110 {U} US5	£27
4659	74 var	1924-37 12c greenish blue, heavily toned, m.m. Originally listed in B&K Five Reigns Catalogue as G28 - Cat. £35 in 1980. {MH}	£16
4660	12/15	1937 1r and 5r, some slight yellowing, g.u. Cat. £47 {U} US5 (B)	£8
4661	73	1937 Pictorial 10c Purple/Yellow f.u. (o/c S) Cat. £30 {U} US3	£11
4662	33	1938-40 10r brown and myrtle, v.f.u. Cat. £110 {U} US5	£25
4663	79-92	1947 Canoe on River wmk Script colour change & new values set, with some extras. 2c grey 2c black, 5c 8c 10c 25c 30c & 50c perf changes. Some values u.m. rest fine l.m.m. Basic set of 14 plus 7 (21) Cat. £160 {MH} US3 (image available online only)	£54
4664	91	1947 \$5 green & red orange very fine used. Cat. £29 {U}	£18
4665	92	1947 GVI period \$10 black & purple very fine m.m. two very small areas of h/r. Cat. £120 {MH} US3 (image available online only)	£41

Lot No	Cat No	Description	Estimate
Brunei - continued			
4666	92	1947 GVI period \$10 black & purple very fine m.m. one very small areas of h/r. Cat. £120 {MH} US3 (image available online only)	£44
4667	92	1947 GVI period \$10 black & purple very fine m.m. one very small areas of h/r. Cat. £120 {MH} US3 (image available online only)	£44
4668	79-99	1947-49 Brunei River set to \$10 plus Silver Jubilee & UPU sets, all very fine mint(21) Cat. £175 {MH} US	£80
4669	79-90	1947-51 KGV - short set of 12v to \$1, plus additional perfs/shades, total of 20 values, wmk Mult Script Ca. Consist of all perf 14 (ex 10c), all additional perfs and 2c black. Also includes 10c purple/yellow (SG73) issued in 1937. 11v UM, remaining 9v (incl SG73) lightly MM with h/r or hinge trace. Cat. £100 {MH}	£55
4670	79-90	1947-51 Pictorial issue vals 1c to \$1 (Missing SG80 - 2c Grey), f.u. with small h/r. (11) Cat. £32 {U} US2	£14
4671	79-91	1947-51 Pictorial issue vals 1c to \$5, f.u. with small h/r. (13) Cat. £55 {U}	£32
4672	79-92	1947-51 Pictorial issue vals 1c to \$10 (Missing SG83 - 6c Black and SG91 - \$5 Green & Red-Orange), f.u. with small h/r. (SG80 - 2c has 3 p/p NW corner all have average centring) (12) Cat. £49 {U} US	£20
4673	79-92	1947-51 set to \$10, incl. 2c shade, very fresh, fine mint. (15) Cat. £162 {MH} PH Plate 7	£97
4674	79-92	1947-51 Definitive issue - set of 13v, missing \$5 from full set, plus p14/x13½ variations, 2c slate & grey, 2c black, 8c scarlet, 25c purple-violet, 25c reddish-purple, 30c black & orange, 5c black, as laid out in Murray Payne catalogue (with SG cat value). Mounted (hinged) on album pages and colours/shades/perfs outlined. Fine to very fine used. Cat. £175 {U} US3	£75
4675	79-92	1947-51 set to \$10, incl. 2c perf and shade, m.m. (16) Cat. £164 {MH} US5 (image available online only)	£35
4676	82a	1947-51 5c orange 'retouch' variety (top left corner), superb used. Cat. £100 {U} US (image available online only)	£44
4677	87-92	1947-51 Top 6v from longer set, 25c to \$10, light to very lightly MM. Super fresh colours. Cat. £175 {MH} US4	£46
4678	93-574	1949-96 Collection neatly presented on A4 stock pages, entirely very fine l.m.m. or u.m. With Sultan's Silver Jubilee set of 3, 1949 UPU set, Brunei Mosque set & FFH. Complete from 1965 ITU - 1977 Silver Jubilee. 1985 defin set SG371-82 & 1996 defin set SG563-74. (173) Cat. £215 {CC} US3	£58
4679	100/13	1952-58 set to \$5 (hinged), ex. \$2, the \$1 off-centre, u.m. (13) Cat. £60 {MH} US5	£13
4680	100-113	1952-58 Sultan Omar Ali Saifuddin set of 14 vals 1c to \$5, f.u. with small h/r. (14) Cat. £20 {U}	£12
4681	100-113	1952-58 Sultan Omar Ali Saifuddin - set of 14v, 1c to \$5, lightly MM, small h/r or hinge trace. Cat. £65 {MH}	£33
4682	100-113	1952-58 Full set of definitives plus additional shades as listed in SG Part 1. Fine to superb used. Mounted (hinged) on album page. Cat. £36 {U} US3	£16
4683	100-113	1952-58 Definitives set plus additional shades m.m. Including SG 105a, 109-111a, 113a (used) (19) Cat. £135 {MX} US6	£29

BRUNEI - JAPANESE OCCUPATION

4684	J1/J13	1942-44 1c, 2c orange, 4c, 5c, 8c red, 10c, 12c & 15c. All very fine used(8) Cat. £148 {U} PH Plate 7	£60
4685	J4,J6,J17	1942-44 3c blue-green (optv in blue) & 5c chocolate & \$1 black and red/blue (optv in violet), UM, all heavily toned. Cat. £93 {UM}	£35

BULGARIA

4686		1879 5c black on yellow, 10c black on green, 25c black on lilac, 50c black on blue and 1f black on red 'First Issue' with values in centimes & francs. All good to fine used. (SG 2/3, 5 & 7/8, Cat £700) {U} US5 PH Plate 7	£149
4687	1/4	1879 5c and 10c, perf faults, unused no gum. Cat. £1475 {MH} US3 (image available online only)	£101
4688	5/6	1879 25c, fresh, fine unused no gum. Cat. £650 {MH} US3 (image available online only)	£69
4689		1881 3st carmine & grey, a fine mint copy. (SG 9, Cat £49) {MH} US5 (B)	£12
4690	12/18	1881 5st (torn perf at upper left) and 25st (short SE corner perf), fresh, unused no gum. Cat. £1249 {MH} US3 (image available online only)	£94
4691	9/35	1881 3st (short corner perf), 5st, 10st, 15st and 30st, 1882 3st (unused) to 50st with two shades, each of 10st to 50st, some short perfs, o/wise v.g.u. (17) Cat. £122 {U} US3	£22
4692		1882-1964 Collection neatly presented on A4 stockpages entirely m.m. or u.m. Cat in excess of £700. Incls. A page of Lions to 3l. 1922 Battle of Shipka set of 3. 1912 Tsar's Silver Jubilee set. 1921 set of 13 SG226-38. 1927 Air optv SG284. 1937 mini sheet. 1938 Agriculture set of 20. 1945 pair of mini sheets and much more. (500+) Cat. £700 HEAVY/OVERSIZE LOT - OVERSEAS SHIPPING SURCHARGE APPLIES {CC} US4	£146
4693		1884 5st on 30st deep blue & brown 'Surcharge' issue, a fine mint copy. Expertised 'Krgar. Paul Kruger. (SG 41, Cat £225) {MH} US5 (image available online only)	£54
4694		1884 3st on 10st rose and pale rose 'Surcharge' issue, a fine cds used copy. Thinned. (SG 37, Cat £120) {U} US5	£20
4695	37/38	1884-85 3 on 10st, two shades, one with small closed tear, good used. Cat. £240 {U} US3	£26
4696	40	1884-85 50 on 1f, tiny hinge thin, fresh, fine unused no gum. Cat. £850 {MH} US3 (image available online only)	£80
4697	D46-7	1884-95 P. Due 5st orange and 25st (short corner perf), very good used. Cat. £220 {PD} US3 (image available online only)	£44
4698	D48-85	1884-96 Postage Due group all fine used with 50st blue lozenge perf, SG48a. 5st orange 25st brown-lake & 50st blue imperf D50-52. 5st & 25st perf 1½ D53-54. Surch 30st on 50st imperf & perf D78 & 79. 1896 set of 3 D83-85. (11) Cat. £175 {U} US	£58
4699	46/158	1885 to 1910 good coll. on leaves with better mint/unused values, fair to fine, mint/used. (90) Cat. £400 {X} US3	£54
4700	D50-2	1886 P. Due set to 50st, fine used. (3) Cat. £88 {PD} US3	£22
4701		1886-95 Postage Due 50st group of 4 different. SG D52a imperf deep blue m.m. with h/r. D55a blue very fine u.m. D78d blue imperf optv 30st on 50st m.m. h/r. D79b blue 30st on 50st fine looking m.m. (4) Cat. £185 {MH} US4	£52

Lot No	Cat No	Description	Estimate	Lot No	Cat No	Description	Estimate
Bulgaria - continued				Burma - continued			
4702		1887 P. Dues 5st (3), 25st and 50st, 1893 redrawn 5st and 25st, 1894 pelure paper 5st (mint), 1895 imperf 30 on 50st and later, plus a few Parcel Post and Officials, used. (98) Cat. £225 {X} US3	£29	4740	16	1937 10rs green & scarlet very fresh & fine mint Cat. £275 {MH} US (image available online only)	£134
4703	D75	1893 Postage Due 5st orange perf 11½ fresh looking m.m. Cat. £60 {MH} US4	£18	4741	16	1937 KGV Stamps of India ovpt 'Burma' - 10r Green & Scarlet, mint small h/r. (o/c SE) Lovely fresh bright colours. Cat. £275 {MH} US2 (image available online only)	£125
4704	131,34 & 37	1907 20th Anniv. Prince Ferdinand's Accession 5st green m.m. hj/r. 10st brown-rose heavy m.m. 25st blue m.m. h/r & crease beside old hinge. (3) Cat. £150 {MH} US4	£29	4742	17	1937 KGV Stamps of India ovpt 'Burma' vals 15r Blue & Olive, f.u. with small h/r. Cat. £275 {U} US PH Plate 8	£169
4705		1911 to 1954 decent coll. on leaves, many sets incl. mint, fair to fine, mint/used. Cat. £325 {X} US3	£36	4743	17	1937 KGV Stamps of India ovpt 'Burma' - 15r Blue & Olive, mint small h/r. (o/c SE and 1 small tone spot on left) Lovely fresh bright colours. Cat. £800 {MH} US2 PH Plate 8	£305
4706	267a/268, 274	1926 Airplane overprints: Four contemporary values with coloured aeroplane opts in unmounted mint blocks of 4, prepared but not issued in these colours (16) {UM} US3	£17	4744	01,5,9	1937 GV Service ovpt 3p block of 4 u.m. faint bends on lower two. 2a pair u.m. 8a lower marginal block of 4 crease in margin & faint marks on gum. (3 items) Cat. £110 {UM} US3	£34
4707	309-15	1931 Balkan Olympic Games set. Very fine & fresh l.m. Scarce set. (7) Cat. £200 {MH} US4 (image available online only)	£71	4745	011	1937 KGV - Official Stamp - 1r chocolate and green, ovpt 'BURMA/SERVICE', UM (white gum). Cat. £42 {O}	£28
4708	323/5	1932 'Rila Monastery' AIR issue, the set of three fine mint. Cat. £190 {MH} US8 (image available online only)	£28	4746	01-11 13	1937 GV Service ovpt short set to 1r & 5r fine used. (12) Cat. £170 {U} US3 (image available online only)	£68
4709	331	1933 Balkan Olympic Games colour change 12l orange-vermillion very fine l.m.m. & scarce Cat. £200 {MH} US4 (image available online only)	£58	4747	012	1937 GV 2r of India ovpt Burma Service light cds cancel fine used. Cat. £85 {U}	£40
4710	352-55	1935 Fifth Balkan Football Tournament part set. 2l green, 4l rosine, 7l greenish blue & 14l orange, fine m.m. (4) Cat. £83 {MH} US4	£24	4748	013	1937 Official: KGV 5Rs blue & purple very fine mint Cat. £225 {O} US (image available online only)	£107
4711		1968-2013 BUTTERFLIES/MOTHS/SILKWORMS - themed collection with sets/part sets from 1968 to 2013, and contains 48 stamps, 1 MS and 3 sheetlets. The collection is presented in mounts on album pages, and appears to be UM apart from 5 used stamps. There are some non-butterfly stamps forming part of a set and some where butterflies or butterfly motifs are not obvious at first glance but are in the overall design. All in clean, fresh condition. Cat. £48 {CC} US2	£24	4749	013	1937 Stamps of India ovpt 'Burma Service' 5r Ultramarine & Purple, mint small h/r. (4 toned perf on back). Cat. £225 {O} US3 (image available online only)	£89
4712		1990-2008 Small superb u.m. collection on 3 Lindner album pages, all with an Antarctica theme. SG3664-3669, SG4008-4013, SG4392, SGMS4258, SGMS4573 and SGMS4660. (13 includes 3 mini sheets, 2 sheetlets and a First Day Cover). Superb u.m. Cat. £37 {CC} US4	£14	4750	01-011	1937 Officials KGV Stamps of India ovpt 'Burma Service', vals 3p to 1r, f.u. with small h/r. (11) Cat. £75 {O} US	£40
BURKINA FASO				4751	01-011	1937 GV Service ovpt on 3p, 2a 8a 12a fine u.m. 4a l.m.m. 6a m.m. with one tiny tone spot on perf, 1r m.m. with faint horiz crease only visible from back. (7) Cat. £120 {MH} US3	£28
4713	849-896	1973 BUTTERFLIES & FLOWERS - full set of 48v in blocks of 4 for each denomination. Mint blocks (light h/r on top 2 stamps, bottom 2 UM) for 1f, 2f, 3f, 5f, 6f, 11f, used - CT0 for other 6 values. Cat. £53 {MX} US2	£27	4752	01-09	1937 Stamps of India ovpt 'Burma Service' vals 3p to 8a (Missing SG07 - 4a Sage-Green), mint small h/r. Lovely fresh bright colours. (8) Cat. £98 {O} US3	£38
4714		1984-98 BUTTERFLIES - themed collection with sets/part sets from 1984 to 1998, and contains 31 stamps, 15 MS and 6 sheetlets, perf and imperf. The collection is presented in mounts on album pages, and appears to be UM. There are some non-butterfly stamps forming part of a set. Not all stamps are listed by SG and are noted in on-line listings. Cat value £655. All in clean, fresh condition. {CC} US2	£27	4753	06/12	1937 Official 2a6p, 8a, 12a, 1r and 2r (a few toned perfs), m.m. (5) Cat. £140 {O} US5	£26
BURMA				4754	06-7,9-13	1937 GV issues of India ovpt Burma Service with 2a6p, 4a, 8a, 12a, 1r, 2r & 5r each with cds cancel v.f.u. (7). Cat. £230 {U} PH Plate 8	£95
<i>For more lots, please see the GALLERY section at the front of the catalogue</i>				4755		1937-47 A useful mint & used collection on old printed leaves with KGV vals to 12as KGV to 10Rs(2), a useful range of Officials. Needs tidying up. Mainly v. fine (116) Cat. £280 {MX} US	£80
4715		1915 to 1935 Edward (I) and George V (9) commercial covers, franked Indian low values and used in Burma, various cancels, fair to fine. {C} US	£36	4756		1937-47 Used collection on 'Crown' leaves(90) including 1937 set to 2R, 1946 set to 10R, 1947 Interim Govt set, Official 1937 set to 1R, mainly fine {CC} US3	£72
4716		1933,936 Two covers to London, franked (1933) India 6as, 2as & 1a3p(pair), tied by Thanbyuzaya cds cancels & (1936) 1a (2) & ½a tied by Maymo cds cancels. Fine covers from smaller offices. {C}	£20	4757	1,etc	1937-47 Mint collection on 'Crown' leaves(133) including 1937 ovpt on India set to 2R, 1938-40 set to 10R, 1945,1946 and 1947 sets, Official 1937 ovpt on India set to 2R, 1939 set ex 1½a, the 5R has gum faults, 1946 and 1947 sets, a few are heavily mounted, otherwise mainly fine Cat. £1400 {CC} US3	£231
4717	1/82	1937 used to 1r (2), 1945 set to 10r, 1946 set to 10r, odd blemish, Victory (also mint) and 1947 set to 10r, v.g.u. Cat. £200 {U} US	£61	4758	18b-33	1938 GVI first definitive set very fine l.m.m. (16) Cat. £225 {MH} US3 (image available online only)	£75
4718	1-12	1937 KGV - stamps of India ovpt BURMA. Short set of 12v to 12a, lightly MM, hinge trace. 3a6p with inverted wmk. Cat. £50 {MH} US	£24	4759		1938-40 KGV Pictorial issue 10r Brown & Myrtle Perfin 'NBI', f.u. with small h/r. {U} US	£36
4719	1-12	1937 KGV Stamps of India ovpt 'Burma' vals 3p to 12a, mint small h/r. Lovely fresh bright colours. (12) Cat. £52 {MH} US2	£24	4760	18b-29	1938-40 KGV Pictorial issue vals 1p to 8a (Missing SG21 - 9p and SG26 - 3a), mint small h/r. Lovely fresh bright colours. (10) Cat. £46 {MH} US2	£20
4720	1-13	1937 set to 1r, incl. 3a6p shade, fine m.m. (14) Cat. £150 {MH} US6	£26	4761	18b-31	1938-40 two sets to 2r, one is never hinged, one blemish/tone spot, u.m./m.m. (28) Cat. £200 {MH} US	£55
4721	1-14	1937 KGV Stamps of India ovpt 'Burma' vals 3p to 2r f.u. with small h/r. (14) Cat. £42 {U} US2	£18	4762	18b-31	1938-40 KGV - short/part set of 13v to 52 (missing 9p), wmk Elephants' Heads. Lightly MM, h/r or hinge trace (3 lower values UM). Cat. £100 {MH}	£50
4722	1-15	1937 KGV Stamps of India ovpt 'Burma' vals 3p to 5r, f.u. with small h/r. (15) Cat. £82 {U} US	£46	4763	18b-31	1938-40 KGV Pictorial vals 1p to 2r, mint small h/r. (SG29 - 8a has toning to top perfs). Lovely fresh bright colours. (14) Cat. £70 {MH} US2	£32
4723	1-15	1937 Set to 5rs very fine once mounted mint ((15) Cat. £244 {MH} US	£116	4764	18b-32	1938-40 KGV Pictorial issue vals 1p to 5r, f.u. with small h/r. (15). Cat. £112 {U} US	£59
4724	1-15	1937 Overprints on India set to 5R mint(15), some slight gum toning Cat. £244 {MH} US2	£83	4765	18b-33	1938-40 KGV set to 10rs very fine mint(16) Cat. £250 {MH} US (image available online only)	£116
4725	1-15	1937 GV issues of India ovpt Burma, 9p & 4a m.m. with h/r, 12a, 1r 2r & 5r l.m.m. The rest very fine u.m. Plus 3a6p dull blue SG8b this heavy m.m. with h/r. (16) Cat. £225 {MH} US3 (image available online only)	£82	4766	18b-33	1938-40 set to 10r, very fresh, fine m.m. (16) Cat. £250 {MH} PH Plate 8	£151
4726	1-16	1937 Overprints on India set to 10R mint and set to 1R,5R used, mainly fine Cat. £569 {MX} US4	£126	4767	18b-33	1938-40 set to 10r (light toning), m.m. (16) Cat. £225 {MH} US9 (image available online only)	£24
4727	1-16	1937 KGV set to 10rs very fine used with extra shade of 3½as.(17) Cat. £195 {U} US6 (image available online only)	£37	4768	18b-33	1938-40 KGV - full set of 16v, 1p to \$10, mint with light hinge trace. Fine fresh colours. Cat. £225 {MH} US4	£58
4728	1-18	1937 set complete to 25r, all exceptionally fresh, al superb l.m.m. Exhibition quality, wonderful! (18) Cat. £2750 {MH} PH Plate 8	£2052	4769	19-	1938-40 3p to 5r (never hinged), h/r, m.m. (14) Cat. £150 {MH} US5	£32
4729	13	1937 KGV - stamp of India ovpt BURMA. 1r chocolate and green, upright wmk, lightly MM with hinge trace. Cat. £70 {MH} US	£37	4770	19-31	1938-40 KGV Pictorial issue vals 3p to 2r f.u. with small h/r. (13) Cat. £40 {U} US2	£18
4730	13	1937 GV 1r chocolate & green fine m.m. Cat. £70 {MH} US3	£23	4771	27a	1938-40 KGV Pictorial 3a.6p Light Blue & Blue right hand marginal horizontal pair with right hand stamp showing 'Extra Trees flaw', mint small h/r. Very fresh bright colours. Cat. £160 {MH} US2 (image available online only)	£75
4731	13	1937 Ovpt on India 1R chocolate and green fresh m.m. Cat. £70 {MH} US5	£15	4772	32	1938-40 Pictorial issue 5r Violet & Scarlet, f.u. with small h/r. Cat. £70 {U}	£42
4732	13	1937 KGV Stamps of India ovpt 'Burma' - 1r Chocolate & Green, mint small h/r x 2. Lovely fresh bright colours. Cat. £70 {MH} US2	£25	4773	33	1938-40 Pictorial issue 10r Brown & Myrtle, f.u. with small h/r. (1 p/p NW corner) Cat. £110 {U} PH Plate 8	£62
4733	13-15	1937 KGV Stamps of India ovpt 'Burma' vals 1r to 5r, f.u. with small h/r. (3) Cat. £76 {U} US	£40	4774	33	1938-40 KGV Pictorial issue 10r Brown & Myrtle, superb u.m. Cat. £100 {MH} US2 (image available online only)	£51
4734	13-15	1937 KGV 1r, 2r & 5r used, usual heavyish cancels, fine Cat. £73 {U} US2	£16	4775		1938-46 Mint collection on leaves(80) including 1938-40 set, 1946 set, Official 1939 set, 1946 set, mainly fine Cat. £645 {CC} US2	£133
4735	14	1937 KGV - stamp of India ovpt BURMA. 2r carmine and orange, upright wmk, lightly MM with hinge trace. Cat. £50 {MH} US	£25	4776		1938-47 Mint and used collection on leaves(214) including 1938-40 set ex 5R mint, set to 10R complete used, 1946 set to 10R mint and used, 1947 Interim Govt set to 10R mint, Officials, Jap. Occ., mainly fine {CC} US4	£177
4736	14	1937 KGV Stamps of India ovpt 'Burma' - 2r Carmine & Orange, mint small h/r. (o/c NE) Lovely fresh bright colours. Cat. £50 {MH} US2	£22	4777	27-82	1938-47 GVI group with 1938 3a6p light blue & blue in left marginal block of 4 u.m gum adhesion on one & lightly toned gum. Milly Admin ovpt set of 16 9p, 4a & 1r l.m.m. rest u.m. 1946 British Civil Admin colour change set of 15 very fine l.m.m. Victory set u.m. Interim Burmese Gov. set very fine l.m.m (54) Cat. £120 {MH} US3	£41
4737	14-15	1937 KGV Stamps of India ovpt 'Burma', SG14 - 2r Carmine & Orange and SG15 - 5r Ultramarine & Purple, f.u. with small h/r. (2) Cat. £69 {U}	£40	4778	015-27	1939 Official set to 10r, 8a is creased, l.m.m. (13) Cat. £250 {O} US (image available online only)	£80
4738	15	1937 KGV - stamp of India ovpt BURMA. 5r ultramarine and purple, upright wmk, lightly MM with h/r. Horizontal crease apparent only when held up to the light. Cat. £70 {MH} US	£18	4779	015-27	1939 GVI ovpt Service first set fine m.m. 9p with overall toned gum, (13) Cat. £250 {MH} US3 (image available online only)	£85
4739	15	1937 KGV Stamps of India ovpt 'Burma' - 5r Ultramarine & Purple, mint small h/r. (o/c S) Lovely fresh bright colours. Cat. £70 {MH} US2	£33				

Lot No	Cat No	Description	Estimate	Lot No	Cat No	Description	Estimate
Burma - continued				Burma - continued			
4780	015-027	1939 Pictorial issue ovpt 'Service' set of 13 vals 3p to 10r, f.u. with small h/r. (13) Cat. £160 {O} US	£85	4822		POSTAL HISTORY 1920 GV 2a6p of India on back of cover tied with very fine strike of Rangoon GPO Sorting 26 May 1920 cds. Advertising cover for Mohamed Hashim & Son General Merchants Rangoon. Addressed to San Francisco. Some slight edge wear. {C}	£24
4781	015-027	1939 Officials: KGV1 set to 10Rs with 'Service' opt., very fine mint (13) Cat. £250 {O} US (image available online only)	£107	4823		POSTAL HISTORY 1922 Revenue document Yorkshire Insurance Company Balthazar & son Agents, Rangoon, receipt 3 August 1922. India 8a Revenue Special Adhesive ovpt Insurance vertically up & down tied with Balthazar Rangoon cachet with further India 1a at bottom. Pin/staple stain top left otherwise very attractive & scarce item. {C}	£35
4782	015-027	1939 KGV1 - Official Stamps - set of 13v, ovpt 'SERVICE', the set is complete Mint - all UM (excluding 8a, 2r, 5r & 10r MM which may be worth upgrading to UM). Cat. £250 {O}	£125	4824		POSTAL HISTORY 1922 Posts & Telegraphs 17 Feb 1922 telegram form C3, from Lal Chand & Sons number 01413 Rangoon telegraphic cds with X above date & G.T.O. below, plus the original envelope to convey the message with matching ref no. Very scarce as matching pair. {C}	£65
4783	63,024	1939-46 KGV1 10rs claret & violet & Official KGV1 1r purple & blue block of 4, marginal. All fine unmounted mint (5) Cat. £89 {UM} US3	£25	4825		POSTAL HISTORY 1922 E7 1a & GV 2a of India (SG150 & 166) tied to cover with faint Sandoway 3 May 1922 cds. Addressed to Iowa. Some edge wear. {C}	£24
4784		1940-47 A small mint group with 1940 stamp Centenary, 1946 Victory set of 4 & Interim Government overprint set to 10r (some of these with very lightly toned gum). Fine/very fine (20) Cat. £55 {MH} US	£18	4826		POSTAL HISTORY 1925 Registered cover 13 Aug 1925 Thanatpin to Karaikudi India, registration label top left on front, India GV 1a brown x 3 on back tied with two very fine strikes of Thanatpin cds. Karaikudi 22 Aug 1925 receiving. Very scarce. {C} PH Plate 59	£100
4785	35-63	1945-46 KGV1 'Mily Admin' set plus 1946 new colours set to 10r, very fine mint (31) Cat. £67 {MH} US	£27	4827		POSTAL HISTORY 1927 India 1a brown GV embossed postal stationary envelope Travelling Post Office Rangoon to Bessein. Very fine strike of R30 IN (as in incoming) 4 Nov 1927 SET 2. On reverse Bassein 4 Nov 27 receiving. With original letter written in local text. Very scarce. {C} PH Plate 59	£80
4786		1946 postage and Official sets to 10r, plus Victory in official Burma Postal Administration folder, very fine mint. (30) Cat. £136 {X} US	£49	4828		POSTAL HISTORY 1928 GV 1/2a green of India postal stationary card cancelled with very fine strike of Experimental PO 30 Jan 1928 with R199 above date. Scarce Moulmein Train (Late) 1 Feb 1928 cds cancel. Message in local text. {C}	£30
4787	51-62	1946 KGV1 - set of 14v to 5r, lightly MM, h/r. Cat. £37 {MH} US2	£15	4829		POSTAL HISTORY 1929 Advertising cover from Francis Medical Hall Myanaung to Einme illustrating Kuthala Balm across the whole of the reverse of the cover. GV India 1a brown tied with a very fine strike of Myanaung 28 Dec 1928 & Eime 1 Jan 1930 receiving. Exceptional cover with some minor creasing to edges display quality item. VERY RARE {C} PH Plate 59	£200
4788	51-62	1946 British Civil Administration vals 3p to 5r f.u. with small h/r. (14) Cat. £95 {U} US2	£44	4830		POSTAL HISTORY 1929 Colour printed postcard of Prime Burma used to New Jersey with 1/2a & 1a of India tied with Rangoon GPO 3 Oct 1929 cds in excellent condition. Plus cover to Edinburgh with 2a6p orange of India tied Rangoon GPO 8 Nov 1932. Clean cover hinge remains on back. (2 items). {C}	£24
4789	51-63	1946 set to 10r, crease on 2r, m.m. (15) Cat. £60 {MH} US	£18	4831		POSTAL HISTORY 1932 Posts & Telegraphs Telegram cancelled with a very fine strike of Pyawbwe-Yamrthin 27 May 1932 with "Tel" above date. {C} ..	£35
4790	51-63	1946 British Civil Administration issue set of 15 vals 3p to 10r, hinged on 1 Simplex album page. (15) Cat. £120 {U}	£72	4832		POSTAL HISTORY 1932 India GV 3a embossed Registered letter 185x115mm from Moulmein to South India 12 Feb 1932 Uprated with 4a & 3p on back and tied with a very fine strike of Moulmein cds. Registration label front right affected by the climate. Written up on an album page. Scarce use. {C}	£30
4791	51-63	1946 British Civil Administration set of 15 vals 3p to 10r, f.u. with small h/r. (15) Cat. £120 {U} US	£64	4833		POSTAL HISTORY 1932 GV 1a3p of India tied to cover with superb strike of Athegy 26 Jun 1932 cds. Addressed internally to Thanatpin with receiving of 28 Jun 1932 alongside. Scarcer office. Some edge wear. {C}	£40
4792	51-63	1946 KGV1 - full set of 15v, 3p to 10r, UM apart from 5r which has faint hinge trace. Cat. £60 {MH} US	£31	4834		POSTAL HISTORY 1933 Two postal stationary cards, India GV 1/2a green uprated with 3p, tied with Rangoon Telephone Make Life Easier slogan with Bhiwani 2 Nov 1933 receiving mark. 9p stationary card cancelled with Akyab SOP 7 Jul 1933 cds cancel with part Sambhar Lake 12 Jul 33 receiving. Both cards written locally. {C}	£26
4793	51-63	1946 KGV1 - full set of 15v, 3p to 10r, UM or very lightly MM with faint hinge trace. Cat. £60 {MH}	£36	4835		POSTAL HISTORY 1933-38 Five different Acknowledgement of Receipt cards. Most unusual and seldom seem. 1. British India card for foreign use dark pink issued for a registered letter from Pallatur to Rangoon 7 Apr 1938, Rangoon arrival 12 Apr 38 & Pallatur return of 1 May 1938. Card has been folded with edge wear. 2. Buff coloured card with margin still attached Rangoon to Kyaiklat for a reg letter, Boxed Rangoon, very fine Kyaiklat 3 Dec 1934 receiving and Rangoon GPO 4 Dec 34 return. 3. Rangoon to Nyaunglebin buff colour card for reg letter with boxed Rangoon, Nyaunglebin 3 Dec 1934 receiving. Small (24mm) Rangoon GPO Delivery 4 Dec 1934 return cds. 4. Receipt to be Signed by Addressee Rangoon Reg 4 Nov 1933 cds. Endorsed on back 78 add not known. 5. Similar to 4, Magwe to Taundwinying with Magwe Reg 22 Feb 1938 cds date cancelled in red ink with manuscript date 6 1 38 inserted and annotated in red ink "Amended" {C} PH Plate 57	£150
4794	51-63	1946 GVI colour change set, fine m.m. (15) Cat. £60 {MH} US3	£21	4836		POSTAL HISTORY 1934 Revenue document relating to insurance, dated 7 March 1934 with India 1r Insurance revenue stamp ovpt both sides Burma & tied with company cachet. {C}	£25
4795	57b-63	1946 3a6p to 10r, fine used. (7) Cat. £105 {U} US5	£30	4837		POSTAL HISTORY 1935 Two covers, GV 1a brown of India tied with very fine strike of Moulmein 6 Mar 1935. Addressed to Thanatpin with faint 7 Mar 35 receiving. GV 3a6p of India tied to cover with Kemmendine 9 Mar 1936 cds. Addressed to USA with Caspar 13 Apr 1936 receiving. {C}	£32
4796	68-82	1946 Interim Burmese Government issue set of 15 vals 3p to 10r, hinged on 1 Simplex album page. (15) Cat. £45 {U}	£26	4838		POSTAL HISTORY 1935 GV cover with 3p 9p & 1a3p x 2 of India making 3 1/2as for foreign letter rate tied with very fine strikes of Rangoon GPO 4 Feb 1935 with SOR above date. Addressed to USA with original letter. {C}	£26
4797	028-38	1946 GVI Civil Admin ovpt Service short set to 2r fine used. (11) Cat. £100 {U} US3	£41	4839		POSTAL HISTORY 1937 GV 2a6p of India ovpt Burma (SG6), on cover tied with very fine strike of Chauk Magwe 2 Dec 1937. Addressed to Scotland. Typed on the back of the cover Despatched 10th Nov 1937 Received 17th Dec 1937. Very clean cover with scarcer cancel. {C}	£45
4798	028-40	1946 Official set to 10r, fine m.m. (13) Cat. £75 {O} US	£27	4840		POSTAL HISTORY 1937 GV 3a6p & 4a of India ovpt Burma (SG8 & 9). Tied to Airmail cover with fine strike of Rangoon GPO Sorting 30th Oct 1937. Addressed to Lincoln, from Irrawaddy Flotilla Coy. {C}	£26
4799	028-039	1946 British Civil Administration issue ovpt 'Service' vals 3p to 5r, mint small h/r. Fresh bright colours. (12) Cat. £52 {O} US3	£21	4841		POSTAL HISTORY 1937 Illustrated first day cover for stamps of India ovpt Burma, with 1/2a 1a, 2a & 3a (SG2, 4, 5 & 7). Tied with two very fine strikes of Rangoon GPO REG 1 Apr 1937 with FGN above date. Registration label Rangoon addressed to Phoenix. New York 30 Apr 37 transit & Phoenix 5 May receiving. Very fine & scarce. {C} PH Plate 59	£50
4800	028-040	1946 British Civil Administration issue ovpt 'Service' vals 3p to 10r (Missing SGO29 - 6p), f.u. with small h/r. (12) Cat. £250 {O} US	£134	4842		POSTAL HISTORY 1938 GVI GB 1/2d green & joined pair 2d orange on registered cover tied with Parkstone 26 Jul 1938 cds cancels. Parkstone reg label top left. Addressed to Toungoo Burma. Manuscript on front, "To go by first East bound flying boat from Southampton July 28th" This would have been carried by Imperial Airways. On reverse Rangoon Registration 1 Aug 1938 transit & Toungoo Reg 2 Aug 1938 receiving. {C}	£40
4801	028-040	1946 Officials: KGV set to 10Rs very fine mint (13) Cat. £75 {O} US	£31				
4802	028-040	1946 KGV1 - Official Stamps - British Civil Administration - full set of 13v, ovpt 'SERVICE', mostly lightly MM, h/r. 3 lower values UM. Cat. £75 {O}	£38				
4803	028-53	1946, 1947 Official-Sets complete (26) fine m.m. on an album leaf Cat. £300 {O} US5	£48				
4804		1947 ovptd. Postage (some values partially adhering) and Official sets to 10r, in official Burma Postal Administration folder, m.m. (26) Cat. £275 {X} US	£80				
4805		1947 Interim Govt. 3p and 9p (hinged), each with OVPT. INVERTED, plus 1/2d block of 4, one with extra rectangle above ovpt. at right, u.m. {UM} US6	£14				
4806	68-82	1947 ovptd. set to 10r (corner crease), plus 6p both Types se-tenant and 9p ovpt. inverted (both these never hinged), m.m. (18) Cat. £145 {MH} US	£49				
4807	68-82	1947 Interim Burmese Government set of 15 vals 3p to 10r, mint small h/r. (15) Cat. £50 {MH} US	£27				
4808	68-82	1947 KGV1 - stamps of 1946 ovpt 'Interim Government' in Burmese characters. Full UM set of 15v, 3p to 10r. Cat. £50 {UM} US	£27				
4809	68-82	1947 Interim Burmese Government set of 15 vals 3p to 10r, f.u. with small h/r. (15) Cat. £45 {U} US	£23				
4810	68-82	1947 Interim Burmese Govt - full set of 15v, lightly MM, h/r. 5r & 10r UM. Cat. £50 {MH}	£30				
4811	68-82	1947 KGV1 Interim Government set m.m. Cat. £50 {MH} US2	£19				
4812	74-82	1947 Interim Burmese Gov issue vals 2a.6p to 10r (Missing SG77 - 4a), mint small h/r. Lovely fresh bright colours. (8) Cat. £48 {MH} US3	£19				
4813	041-053	1947 Officials: Interim Govt. overprinted set to 10Rs mint, some with lightly toned gum, (10r is very fine). Fine/very fine (13) Cat. £225 {O} US	£71				
4814	051-053	1947 Official Stamps - Interim Burmese Govt - 2r, 5r & 10r, lightly MM, hinge trace. Cat. £68 {O}	£38				
4815	051-053	1947 Interim Burmese Government issue ovpt 'Service' vals 2r to 10r, mint small h/r. Fresh bright colours. (3) Cat. £68 {O} US3	£28				
4816	174-85	1964 Birds set complete (12) unmounted mint, some gum creasing Cat. £60 {UM} US3	£36				
4817	047	OFFICIALS 1947 Interim Government overprint 2a56p greenish blue in a very fine used block of 4 with bottom margin of sheet. Cat. £108 {U} US3	£25				
4818	047	OFFICIALS 1947 Interim Government overprint 2a56p greenish blue in a very fine used block of 4 with right side sheet margin. Cat. £108 {U} US3	£23				
4819	047	OFFICIALS 1947 Interim Government overprint 2a56p greenish blue in a very fine used block of 4 Cat. £108 {U} US3	£22				
4820		POSTAL HISTORY Mixed group of 8 different items neatly written up on album pages. 1963 receipt from Ayoob Ismail Attia Rangoon with 15p green SG142. Sikh Education Committee receipt dated 3 April 1949 with 1a x2 SG103. Two Air Letter Sheets 50p red Union of Burma design Mergui April 1959 to Christchurch & Toungoo May 1959 to India. Postcard Letter sheet Rangoon to London Dec 1961. 3 attractive colour printed postcards with women in traditional dress. {C}	£50				
4821		POSTAL HISTORY 1915 2 different India postal stationary cards used in. GV 1a red Toungoo 31 July 1915 cds addressed to New York. Superb Rangoon RMS Set 1 2 Aug 1915 with SOR above date. Faint double ring Passed by Censor Rangoon with faint number in centre. Home Life Insurance New York "Clock" receiving mark on front. Card heavily creased & held together by tape. GV 1/2a green card cancelled with very fine strike Rangoon GPO Sorting 15 Oct 1924 with a very fine strike on left side of card Experimental PO 6 Oct 1924 with R92 above date. Locally addressed with message in local text. Card creased vertically down middle. (2 Cards). {C}	£20				

Lot No	Cat No	Description	Estimate
Burma - continued			
4843		POSTAL HISTORY 1938 Revenue use, The Universal Fire & General Insurance Co Ltd Motor Car Policy document with India GV 8a Insurance revenue stamp ovpt BURMA tied to document with Company cachet of Rangoon. Dated inside 25 Feb 1938. In remarkably good condition. A superb social history, revenue use document display quality item. {C} (image available online only)	£75
4844		POSTAL HISTORY 1939 India 4a embossed registered letter 115x185mm ovpt BURMA, uprated to pay additional insurance & weight from Toungoo Bazaar to Kondanoor India 9 Mar 1939. Tounoo Bazaar registration label on front. 3a6p & 2x6a on reverse (SG8 & 10). Some faults along bottom edge but scarce. {C}	£40
4845		POSTAL HISTORY 1939 GVI 1a (SG22) used on document for revenue purposes. Local text hand written on note paper with fingerprint in black ink instead of a signature. Very fine in excellent condition. {C}	£30
4846		POSTAL HISTORY 1939 Imperial Airways Rangoon to USA GV & GVI combination with GV 1/2a 2a & 1r & GVI 3a SG2,5,13 & 26, tied with Rangoon GPO Sorting cds cancel 29 Oct 1939. Air mail label at left Opened by Censor tape & Rangoon Passed censor triangle. Manuscript "Via Croydon". By air to Croydon where the air mail label cancelled with two red bars. Then surface mail to USA. SM Dodhi company cachet on reverse. Very scarce. {C} PH Plate 59	£75
4847		POSTAL HISTORY 1939-41 GVI period 1938 issues, 4 different covers with 1 1/2a (SG23) tied to cover with Thanatpin 11 Feb 1939 cds addressed to Devakotta India with 19 Feb 1939 receiving on back. 6p blue & 1a purple brown x 2 (SG20 & 22), tied with Okpo 15 Feb 1940 cds cancels. Addressed to Kothamangalam India 23 Feb 1940 receiving on back. 2a vermilion of GV, 4a & 8a (SG5, 28-29), tied with fine Rangoon GPO Sorting 26 Apr 1940 cds, on airmail cover to Lee-on-solent. 3p violet block of 6 & 6p (SG19-20) on cover with very fine Kangydaung 13 Jul 1941 cds cancels (stamps on back), Addressed to Kottaiyur India with 26 Jul 1941 receiving also on back. {C}	£100
4848		POSTAL HISTORY 1940 GVI 4a embossed registered letter 115x185mm uprated with GV 1/2a & 4a (SG2 & 9). Cancelled with Daunggyi 16 Feb 1940 cds. Registration label number 007 of Daunggyi. Manuscript A.D. for Advice of Delivery. Addressed to Colombo. {C} PH Plate 58	£45
4849		POSTAL HISTORY 1940 GVI Cent. Of First Postage Stamp on two Naigamwalla illust. FDC's. First with very fine strike of Rangoon GPO sorting 6 May 1940. Second very fine Kandawglay 6 May 1940. Excellent condition. {C}	£45
4850		POSTAL HISTORY 1940 Post Office 5 Year Cash Certificate for 20 Rupees for payment in 1945. Unused in excellent condition. {C}	£25
4851		POSTAL HISTORY 1942-45 Group of 5 Armed Forces related items, with Two On Active Service covers both with FPO 209 cds (Ramree Island) & K18 Unit Censor cachet dated 16 March & 28 April 45 to the same addressee. Forces Letter sheet 1 1/2d brown concession rate North Finley 4 Sep 1945 Victory Bells slogan cancel addressed to HQ34 Wing RAF SEAC redirected to Sick Quarters St Pauls Barracks Rangoon. Christmas 1944 SEAC Airgraph. Japanese military picture postcard written in Japanese with censor mark (more research required with this). {C}	£50
4852		POSTAL HISTORY 1945 GVI Military Admin issues on 6 covers all addressed to India with Indian censor marks. 1. 2a carmine (SG41) tied with Rangoon 7 Aug 1945, Opened by Censor tape with Crown over passed DHD/7 octagonal cachet on front & straight line DHD/33 censor. With original letter written locally. 2. 1a x 3 & 2a (SG39 & 41), tied on back with Rangoon 7 Nov 1945 REG above date cds. Opened by examiner with PC 90 tape and wax seal applied over tape, with straight line DG/134 censor cachet on front. 3. 2a (SG41) tied with Rangoon Experimental PO No 4 Aug 1945 cds, Opened by examiner PC 90 tape DHD/7 crown over passed cachet. 4. 2a (SG41) tied with Burma Exptl PO No 36 2 Nov 1945 cds, with DBD/3 octagonal censor mark. 5. 2a (SG41) tied with Burma Exptl PO NO 2 9 Jul 1945 cds. D1 octagonal censor mark on front. 6. 2a (SG41) tied with Burma Exptl PO No 40 cds, DGB/1 censor octagonal on front. {C}	£150
4853		POSTAL HISTORY 1946 GVI 1946 Victory issues on 4 covers, set of 4 tied with Prom 2 May 1946 cds on plain FDC. Set of 4 on plain FDC with Rangoon wavy line cancel. 1 1/2a & 2a tied with Rangoon Cantonment 4 Sept 1946 cds. 2a x 8 Rangoon 17 Oct 1946 cds {C}	£40
4854		POSTAL HISTORY 1946 Gov. of Burma 5 Rupee revenue sheet used as a deed of sale. Dated on reverse 21 Oct 1946 Cancelled "Sale of The (?) registrar" Tharrawaddy, with a black ink fingerprint instead of a signature {R}	£35
4855		POSTAL HISTORY 1946 Colour change 6p, 1a & 2x 2a (SG52, 54 & 56) on registered cover to Calcutta. Tied with two very fine strikes of Thanbyuzayat Memorial Ceremony 18 December 1946 cancels. Thanbyuzayat registration label. Calcutta 27 Dec 46 receiving. Very clean display quality cover. {C} PH Plate 57	£150
4856		POSTAL HISTORY 1946 GVI Victory set of 4 on special commemorative cover cancelled with very fine strikes of Thanbyuzayat Memorial Ceremony 18 December 1946 cds. Addressed to Wimbledon UK. Very fine strike of Moulmien 20 Dec 46 transit on back. Very clean display quality cover. {C} PH Plate 59	£55
4857		POSTAL HISTORY 1946 GVI 1 1/2a vermilion embossed postal stationery envelope cancelled with very fine strikes of Thanbyuzayat Memorial Ceremony 18 December 1946 cds. Addressed to Rangoon Cantonment with a very fine Rangoon Cantonment 21 Dec 1946 receiving on back. Very clean display quality cover. {C} PH Plate 57	£50
4858		POSTAL HISTORY 1947 Intrim Gov. registered airmail cover with 6ps, 2a6p, 4a & 2x 8s (SG69,74, 77 & 78), making up 1 Rupee 7a (1r for Airmail letter to England plus 7a for registered & receipt), tied with Rangoon GPO machine wavy line cancels 6 Dec 1947. Boxed Rangoon on front addressed to Harrow. Manuscript "With Acknowledge". Wax seals on back with sender cachet of Colours & Publicity Agent Rangoon. Some wear to edges. {C}	£40
4859	70a	POSTAL HISTORY 1947 GVI Interim Gov. 9ps green block of 4 each with ovpt inverted on plain cover cancelled Rangoon 30th Oct 1946. A red arrow has been stuck to the cover indicating the error. Addressed locally with Rangoon Dely 31 Oct 1947 on reverse. {C} PH Plate 59	£100
4860		POSTAL HISTORY 1948 Independence set of 5 values as blocks of 4 each value (SG83-87) on illustrated & registered FDC with special cancel of 6 Jan 1948. 3 blocks on the back. Rangoon registration label. With extra 1/2a & 1a singles. Some creasing to edges. {C}	£30

Lot No	Cat No	Description	Estimate
Burma - continued			
4861		POSTAL HISTORY 1948 Intrim Gov. issues Registered Airmail cover, with 3p, 9p, 1a x 2, 1 1/2a, 2a x 2 & 8a (SG68, 70-73 & 78), making 16 1/2a for Foreign Registered Airmail rate. Tied with Rangoon GPO 21 April 1948 cancels. The 9p with ovpt inverted. On the back Feltham Middx registered oval 29 Apr 1948 receiving. Commercially used cover with listed variety, display quality & very scarce. {C} PH Plate 59	£150
4862		POSTAL HISTORY 1948-51 6 early independence covers with 1948 SG93 surface mail to New York tied with Rangoon machine wavy line. 1952 20 Mar Rangoon Sorting to Liverpool on State Service. 1951 registered Airmail to London SW1 made from brown wrapping paper, from Grindlays Bank Rangoon with pink VIP label 3 further airmail covers with mixed values from the 1949 set Rangoon Sorting & Rangoon Cantonment cancels. {C}	£80
4863		POSTAL HISTORY 1951 1949 issues 6p 3a, 4a & 8a (SG101,106, 108-9) on registered Airmail cover tied with Burma Exptl PO addressed to India. Manuscript in red ink R.L. 162 Pounce in lieu of registration label. Been opened on 3 sides. Scarce use. {C}	£40
4864		POSTAL HISTORY 1951 On State Service Air Mail to Liverpool with envelope made from map of a rural region of Burma. 1949 issues 6p, 1a, 4a & 8a tied with indistinct Rangoon Sorting 23 Oct 1951 {C}	£45
4865		POSTAL HISTORY 1953 First Airmail Flight Rangoon - Delhi Pan Am 12 Sept 1953 illustrated cover. Rangoon Sorting cds cancels. Delhi 14 Sept 53 receiving. Very clean. {C}	£26
4866		POSTAL HISTORY 1954-61 4 different covers showing 1954 currency change issues with block of 4 4a & single SG128 plus 15p SG142 on Airmail cover to Portland USA, tied with Rangoon Sorting 31 Mar 1954. Sixth Buddhist Council issue 50p pair SG154 + 25p SG144 Airmail to Fleet St with Rangoon Sorting 2 Dec 1954. Registered Airmail Shwebo Reg 24 Dec 1956 to California. Registered Airmail 1k violet SG147 in block of 4 tied with Rangoon University Reg 3 Jul 1961 cds Rangoon University registration cachet, addressed to Paris. {C}	£46
4867		POSTAL HISTORY 1955 GVI 9p postal stationery card with illustrated private advertising for Burma Book Shop, Cancelled with Rangoon Sorting 28 Dec 1955 cds. Reverse printed Smart & Mookerdum book vsellers with message {C}	£30
4868		POSTAL HISTORY 1956-58 Two real photo picture postcards, general view of Rangoon posted 1956 to USA. Second a Temple with message dated 7 2 58 addressed to Germany. {C}	£20
4869		POSTAL HISTORY 1959-63 Group of 6 mainly illustrated commemorative covers with, 100th Anniv Mandalay with 2p purple SG138 tied with special cancel. 10th Anniv. Mandalay different design cover with SG161 tied by special cancel. Illustrated presentation folder with Mandalay set of 3 SG161-63 with special cancels. 1961 Airmail cover to Paris with SG159 x 2 tied with Shwegondine Rangoon 7 Jun 1961 cds. 1963 Military Coup SG170 block of 4 on illust cover with Rangoon First Anniv Revolution cancel. 1963 Labour Day illust cover SG173 with Rangoon May Day cancel. {C}	£40
4870		POSTAL HISTORY 1965-2000 Group of 12 different covers/cards showing various rates written up on album pages. 1965 Airmail to Christchurch. 1973 Airmail to Bideford with 2x SG223. Pre paid Air Letter sheet 50p uprated with 25p SG144 to Christchurch. 1965 Rangoon Airport to Presteigne & re-directed. Illust. 1969 Games set of 4 SG221-224 to East Germany. 1972 Airmail to Bideford with Birds SG181 & 182. Socialist Rep of Burma 1974 Costumes on 2 covers. 4 modern philatelic items. {C}	£50
BURMA - JAPANESE OCCUPATION			
4871		1942 6pi blue, postcard for use by the Japanese Occupational forces. Cream postal stationery 'KGVI' postcard of India in used condition with Japanese blue cross applied for use in Burma with new value box at left of dividing line. Used for various notes and marked. Clean postcard in on-line listings for £45. {PS}	£15
4872	J20	1942 Handstamped 'Peacock' ovpt, 2a carmine, UM, toned paper, proffers mark on reverse. Ovpt has excellent impression and centrally positioned, and apart from toning the stamp is in very good condition - SG notes that unused specimens are usually in poor condition. Assumption that this is a forgery. If genuine, cv £140. {F}	£20
4873	J44	1942 GVI 8a myrtle green ovpt "Yon Thon" (SG Type 6a). Indistinct cds cancels. Very Scarce. Cat. £350 {U} PH Plate 8	£200
4874	J22/J111	1942-44 A fine used selection on stock cards, a couple of sets, very clean lot(32) Cat. £197 {U}	£70
4875		1943 1a brown postal stationery envelope with red cross and additional revalued box at left. Sealed, clean, envelope. Current on-listing £32.50. {PS}	£32
4876	J72a	1943 Burmese Government - 5c scarlet, imperf, no gum, in UM block of 6 with horizontal fold between top 2 rows. Cat. £210 {UM}	£125
4877	J79, J80	1943 15c in part sheet of 35 (7x5) with selvedge around 3 sides & 20c in part sheet of 30 (6x5) with selvedge around 2 sides and part selvedge on 3rd side. Mint, in mounts on album pages. Cat. £20 {UM}	£15
4878	J85b,86,87b	1943 Burmese Government - Independence - 1c perf (left & right) x roulette, 3c roulette, 5c perf (top) x roulette, all UM. Cat. £220 {UM} PH Plate 8	£150
BURUNDI			
4879	560-83	1970 Birds Air set(24) singles unmounted mint, a couple have gum faults {UM} US3	£15
4880	1446-1435	1984 BUTTERFLIES - full set of 10 values in 5 se-tenant horizontal pairs, superb fresh condition, UM. Cat. £175 {UM} US2	£98
4881	1561-MS1565	1993 BUTTERFLIES - set of 4v, 130f to 300f plus MS with all 4 values, UM. Cat. £41 {UM} US2	£23
4882	1656-1661	2004 BUTTERFLIES - sheetlet of 6 x 650f values, UM. Cat. £37 {UM} US2	£20
4883	1656-MS1662	2004 BUTTERFLIES - sheetlet of 6v (full set) plus MS, fresh, UM. Cat. £49 {UM} US2	£27
4884		2009 BUTTERFLIES - MS with 9 different designs, UM. Not listed in SG, but value from on-line listing. {UM} US2	£16

Lot No	Cat No	Description	Estimate
BUSHIRE			
4885	1	1915 (Aug) 1ch, very fresh, very fine m.m. Expertised 'WB' on reverse. Cat. £110 {MH} PH Plate 8	£76
4886	10	1915 (Aug) 1kr, centred to left, very fresh, very fine mint. Expertised WTW (Wilson) on reverse. Cat. £225 {MH} PH Plate 8	£151
4887	11	1915 (Aug) 2kr, well centred, m.m. Signed Holcombe and Brun. RPS Cert. (1980) Cat. £650 {MH} PH Plate 8	£459
4888	12	1915 (Aug) 3kr, fine m.m. Signed Holcombe and Brun. RPS Cert. (1980) Cat. £550 {MH} PH Plate 8	£378
4889	13	1915 (Aug) 5kr, centred to SW, Dadkhah Setting IC, pos. 2, frame a little sulphurised (?) according to certificate, fine m.m. BPA Cert. (2015). Cat. £550 {MH} PH Plate 8	£351
4890	14	1915 (Aug) 10krm Dadkhah Setting IB, pos. 4, well centred, slight gum yellowing, gum bend, h/r, m.m. Only 866 issued. With original Stanley Gibbons sale card. BPA Cert. (2015). Cat. £500 {MH} PH Plate 8	£319
4891	2	1915 (Aug) 2ch, very fresh, very fine mint. Expertised 'WB' on reverse. Cat. £100 {MH} PH Plate 8	£76
4892	3	1915 (Aug) 3ch, very fresh, very fine mint. Expertised 'WB' on reverse. Cat. £120 {MH} PH Plate 8	£86
4893	4	1915 (Aug) 5ch, centred to NW, Dadkhah Setting 2A, pos. 6, a rarity from this setting as most examples are from Setting 2C (the special setting of 5), a few toned perfs at top, l.m.m. RARE - only 257 issues. 'WTW' handstamp (Wilson) on reverse, and signed Holcombe. BPA Cert. (2015). Cat. £900 {MH} PH Plate 8	£540
4894	5	1915 (Aug) 6ch, corner gum thin, h/r, m.m. Cat. £100 {MH}	£35
4895	6	1915 (Aug) 9ch, Dadkhah Setting IB, pos. 6 (with distinctive narrow space between 'Under' and 'British', u.m. Scarce thus. Signed Bloch. Only 2955 issued. With Stanley Gibbons sales card (for £110). Cat. £120 {UM} PH Plate 8	£97
4896	7	1915 (Aug) 10ch, very fresh, fine mint. Expertised 'WB' on reverse. Cat. £100 {MH} PH Plate 8	£70
4897	8	1915 (Aug) 12ch, very fresh, fine mint. Expertised 'WB' on reverse. Cat. £130 {MH} PH Plate 64	£86
4898	9	1915 (Aug) 24ch, centred to NE, very fresh, h/r, fine m.m. Cat. £250 {MH} PH Plate 8	£140
CAMBODIA			
4899		BUTTERFLIES - themed collection with sets/part sets from 1969 (imperf), 1989, 1990, 1993, 1995, 1998, 1999 & 2001, and contains 43 stamps & 6 MS. The collection is presented in mounts on album pages, and appears to be UM. There are some non-butterfly stamps forming part of a set. All in clean, fresh condition. Cat. £110 {CC} US2	£55
4900	1-17	1951 Set of 16v, 10c to 15p (missing 40c (SG4) from full set). Very fine used, h/r. Cat. £77 {U} US	£36
4901	1-17	1951 Full set of 17v, 10c to 15p, very lightly MM, brownish gum. Cat. £90 {MH} US	£40
4902	1-182	1951-65 good Used run through coin of mostly complete sets (no MS) mounted on pages, incl 1951-52 set, 1953 Air vals to 11p.50, 1954-55 defin set, then almost complete to 1965 Native Crafts, useful range. (160) {U}	£130
4903	18-19	1952 Soldier's Aid Fund, ovpt 'Aide L'etudiant', 1p.10+40c & 1p.90+60c (missing 2 higher values from set), very fine used, h/r. Cat. £22 {U} US ..	£10
4904	51-60	1952-5 Definitives set plus 1952 Students SG 18-21 m.m. (14) Cat. £39 {MH} US4	£12
4905		1952-64 small range of covers, incl 1952 Students Aid set of 4 on un-addressed air mail cover with FDI cancel (corner crease), 1956 Coronation on air mail cover to Paris, illus FDC, etc, condition is mixed but a useful range, c/v as Used. (9) Cat. £150 {C}	£75
4906	22-30	1953 Air - set of 7v, 50c to 30p, missing 3p.30 & 5p.10 from full set. Very fine used, h/r. Some paper adherence. Cat. £80 {U} US	£36
4907	22-30	1953 Air - full set of 9v, 50c to 30p, very lightly MM, faint hinge trace. Cat. £60 {MH} US	£29
4908	31-50	1954 Set of 18v, 10c to 30p (missing 10p & 15p from full set). Most with very faint hinge trace and brownish gum. Cat. £80 {MH} US	£36
4909	51-65	1955 2 x full sets, both mint with faint hinge mark. Set of 10v, 50c to 20r (SG51-60) & Coronation set (5v) 1r.50 to 10r (SG61-65). Cat. £27 {MH} US	£12
4910	66-71	1956 Coronation 2nd issue set m.m. Cat. £91 {MH} US4	£26
4911	249-251	1969 BUTTERFLIES - set of 3v, 3r to 8r in blocks of 4. Top 2 lightly MM, bottom 2 UM. Cat. £75 {MH} US2	£39
4912	1028-MS1035	1989 BUTTERFLIES - Brasilia 89 International Stamp Exhibition. Full set of 7v, 2r to 35r plus 45r MS. All UM. Cat. £17 {UM} US2	£10
4913	1194-MS1201	1991 BUTTERFLIES - Phila Nippon '91 International Stamp Exhibition. Full set of 7v, 5r to 1000r plus 900r MS. All UM. Cat. £16 {UM} US2	£10
CAMEROUN			
4914	B1-13	1915 surcharge set to 5s on 5m, heavy hinge thin on 2s on 2m, o/wise sound, good m.m. (13) Cat. £1000 {MH} PH Plate 8	£486
CANADA			
<i>For more lots, please see the GALLERY section at the front of the catalogue</i>			
4915	375-388	KGVI Pictorial set of 14 vals 1c to \$1 plus SG399-400 - 6c and 7c Air issues, f.u. mint small h/r. (16) Cat. £52 {U}	£30
4916	S2	Special Delivery 10c green well centred m.m. Cat. £60 {MH}	£25
4917	S9-S17	Special Delivery - range of mint issues, SG S9-10,12-17 m.m. (8) Cat. £117 {MH}	£45
4918	17	1852-7 ½d deep rose mint, traces of gum, margins cut close, slightly soiled at top right, shows re-entry in lettering at right Cat. £1000 {MH} PH Plate 8	£216
4919	8	1852-7 Beaver 3d brown red used, close to good margins, small thin Cat. £275 {U} PH Plate 8	£65
4920	8	1852-7 Beaver 3d brown red fine used, three good margins Cat. £275 {U} PH Plate 8	£65
4921	29-30	1859 QV - 8 x 1c values in varying shades, average to very fine used. All off centre, mostly good perfs, some blind perfs. Cat. £400 {U} US5	£76

Lot No	Cat No	Description	Estimate
Canada - continued			
4922	29-32	1859 1c pale rose, 1c deep rose, 5c pale red & 5c deep red, all fine used 5c deep rose with part marginal inscription in top margin. (4) Cat. £162 {U} US3	£44
4923	30 & 31	1859 SG30 - 1c Deep Rose P12 g.u. (few nibbled perfs at top and o/c NE) and SG31 - 5c P12 Pale Red (Beaver) g.u. with small h/r. (p/p SW and NE corners and o/c SE). (2) Cat. £90 {U} US4	£20
4924	31	1859 Perf 12 5c pale red fresh mint, part original gum Cat. £450 {MH} PH Plate 8	£259
4925	31-2	1859 5c red, both shades, very good used. Cat. £42 {U} US5 (B)	£8
4926	32	1859 Perf 12 5c deep red used block of four, some light creasing, scarce block Cat. £88 {U} PH Plate 61	£65
4927	39	1859 QV - 12½c deep yellow-green, mint no gum. Centred to SE, frame cut at bottom. Some paper staining at right and to SW corner perf. Damage to SW value '1' in '12' extending to design below value. Small area of paper adherence. Cat. £1300 {MH} US5 PH Plate 8	£162
4928	40	1859 Perf 12 12½c pale yellow green fresh unused without gum Cat. £1200 {MH} PH Plate 8	£367
4929	40	1859 Perf 12 12½c pale yellow green Toronto to Scotland with GLASGOW PACKET cachet, tear in cover otherwise fine Cat. £210 {C}	£151
4930	41	1859 Perf 12 12½c blue green fine used block of four, scarce multiple Cat. £340 {U} PH Plate 55	£270
4931	42	1859 Perf 12 Cartier 17c deep blue mint, large part original gum, traces of gum centred Cat. £1600 {MH} PH Plate 8	£594
4932	42	1859 QV - 17c deep blue, fine used. Centred SE, frames cut by perfs. Some blind perfs. Cat. £95 {U} US5	£22
4933		1859-1935 Mint and used collection on Imperial leaves(196) including 1859 12½c used(2), Large and Small Queens, 1897 Jubilee 1c to 20c mint, the 15c is used, 1908 Quebec 20c used, 1927 Confederation sets mint, 1935 Silver Jubilee set mint, mainly fine {CC}	£378
4934		1859-1935 A mainly used collection on seven special printed leaves with a few defective early issues, then 1859 1c & 12½c(small thin), both average used. Dominion issues with nine large Queens vals to 15c(3 shades), seventeen Small Queens to 10c(3), 1893 20c & 50c used(sm. faults), Jubilee vals (5) incl 50c blue, sound with roller cancel, 1897 QV set to 10c, 1898-1902 to 10c, 1898 Map x 3 shades, 1 mint, KEVII vals to 20c used, Quebec Centenary vals to 7c & 20c unused, A good range of KGV definitives to 50c & \$1, 1928-29 set used incl Bluenose(heavy cancel) & a v.fine \$1 olive. 1930-31 most vals to \$1(roller cancel), Ottawa Conference 13c & 6c air both mint, & most values to 1935 with \$1 Monument marginal mint. 2c & 5c registration stamps used & Special Delivery x 7 vals mainly used. A really good lot to be developed/improved. Condition mixed but mainly fine/very fine(214) {MX} US2	£249
4935	44	1864 Perf 12 2c rose red fresh unused no gum Cat. £600 {MH} PH Plate 8	£194
4936	44	1864 Perf 12 ½d rose red unused no gum, couple of clipped perfs at top right Cat. £600 {MH} PH Plate 8	£108
4937	45	1864 Perf 12 ½d bright rose used, tiny closed tear at foot, a few tone spots on reverse Cat. £225 {U}	£43
4938		1865-1967 Super collection of f.u. Revenue issues hinged on 3 Senator album pages. Includes QV Canada Bills, KGV Inland Revenue War Tax, Law Stamps, Postal Scrip, Postal Note, Customs Duty. (101) {CC}	£230
4939	46	1868 Thin paper ½c black fresh unused without gum, couple of slightly pulled perfs, well centred Cat. £120 {MH}	£32
4940	50	1868 Thin paper 6c blackish brown fresh well centred unused without gum, a few slightly pulled perfs at right Cat. £1800 {MH} PH Plate 8 ..	£324
4941		1868-1970 General collection of used issues on Stanley Gibbons pre printed leaves. Condition is very mixed, many with heavy cancels, but with QV, KEVII and KGV to higher values. Catalogue value £1500+ to KGV. Also QE2 issues to 1970. Few 100's Cat. £1500 {U}	£180
4942		1868-1978 Mint and used collection on leaves(351) including a range of Large and Small Queens used, 1898-1902 set to 20c used, Xmas 2c all three mint, 1935 set to \$1 mint, 1951 Fisherman \$1 mint, mainly fine {CC} US8	£62
4943	53	1868-71 QV - ½c black on medium to stout wove paper, fine used, light cancellation, clear profile. Centred SW, design at W cut by perfs. Few short & one damaged perf, light h/r. Cat. £70 {U} US6	£14
4944	53	1868-71 QV - ½c black, p12. Fine mint, no gum. Centred SW, design at left just clipped by perfs. Good perfs. Cat. £80 {MH} US5	£17
4945	53	1868-71 QV - ½c black, p12. Fine mint, large part o.g. Some short perfs at left an right, single toned perf at top. Cat. £80 {MH} US5	£15
4946		1868-90 large Queen 1c orange-yellow (both shades) and 5c, faults, used. Cat. £295 {U} US3	£23
4947		1868-90 large Queen Ottawa printing 1c orange-yellow, 2c, 3c, 6c and 12½c, Montreal printing 5c and 15c (2), good used. Cat. £440 {U} US ..	£76
4948	53	1868-90 QV Definitive ½c Black, f.u. with small h/r. Cat. £70 {U}	£42
4949	57	1868-90 QV Definitive 2c Deep Green, f.u. with small h/r. (o/c NE) Cat. £55 {U}	£30
4950	57a	1868-90 QV Definitive 2c Pale Emerald-Green, f.u. with small h/r. (o/c N) Cat. £85 {U}	£48
4951	59,59b	1868-90 6c blackish brown & 6c yellow brown, both used, the blackish brown shade centered to right, the other with tiny perf nibbles but nicely centered. Fine. Cat. £140 {U} US3	£29
4952	59b	1868-90 QV Definitive 6c Yellow-Brown, f.u. with small h/r. Cat. £65 {U}	£38
4953	60,61c	1868-90 Large Queens: 12½c bright blue used(small red crayon mark at top margin) & 15c dull grey-purple lightly used. Fine Cat. £95 {U} US3 ..	£17
4954	61b	1868-90 QV Definitive 15c Dull Violet-Grey, f.u. with small h/r. (o/c SW) Cat. £35 {U}	£19
4955	62	1868-90 QV Definitive ½c Black P11¾x12, f.u. with small h/r. (o/c NE and 1 p/p at top) Cat. £85 {U}	£39
4956	63	1868-90 QV Definitive 5c Olive-Green, f.u. with small h/r. (o/c SW and small pencil annotation on back). Cat. £85 {U}	£49
4957	69	1868-90 QV Definitive 15c Slaty-Blue, f.u. with small h/r. (o/c W and 2 p/p at top). Cat. £35 {U}	£15
4958		1870-88 Super collection of Small Queen Victoria's 1c Vals f.u.hinged on 1 Senator album pages. Range between SG72 and SG76 does include some duplication. Condition good some perf errors noted and average centring. (23 includes 3 pairs and 2 strips of 3). Cat. £128 {CC}	£72

Lot No	Cat No	Description	Estimate	Lot No	Cat No	Description	Estimate
Canada - continued				Canada - continued			
4959		1870-88 Lovely used collection of Small Queen Victoria's hinged on 2 Senator album pages. Range between SG72 and SG89 1c to 10c does include some duplication. Condition good some perf errors noted and average centring. (68). High cat approx £400.00. {CC}	£240	4998		1888 Small envelope from Calgary to Edinburgh, has a QV 5c Olive-Green and a separate Calgary cancellation dated 09.11.1888. On the back are two receiving cancellations both dated 24.11.1888 in Glasgow and then Edinburgh. Small Tear on front left. {X}	£30
4960		1870-88 Lovely used collection of Small Queen Victoria's hinged on 2 Senator album pages. Range between SG72 and SG86 1c to 6c plus SG101-102 - 1/2d Black and Grey-Blacks, does include some duplication. Condition good some perf errors noted and average centring. (98). High cat approx £850.00. {CC}	£450	4999	107-108	1889-97 QV Ottawa printings SG107 - 6c Deep Chestnut (1 p/p NW corner and pen annotation on back) and SG108 - 6c Pale-Chestnut, f.u. with small h/r. (2) Cat. £44 {U}	£21
4961		1870-88 Super collection of Small Queen Victoria's 3c Vals f.u. hinged on 4 Senator album pages. Range between SG79 and SG84 does include some duplication. Condition good some perf errors noted and average centring. (161 includes 4 pairs). High cat £500 plus. {CC}	£290	5000	107-108	1889-97 QV Ottawa printings SG107 - 6c Deep Chestnut and SG108 - 6c Pale-Chestnut horiz pair, f.u. with small h/r. (2) Cat. £66 {U}	£39
4962	72/111	1870-90 small Queen to 10c (4), ex. 2c, 1873-79 1c (3) to 6c (2), 1882-97 1/2c (5), 1889-97 to 10c (6), many shades, classification not guaranteed, condition varies, fair to very good used. Cat. £900+ {U} US5	£76	5001	109	1889-97 QV Ottawa printing 10c Salmon-Pink, good used with small pencil annotation on back). Cat. £110 {U} PH Plate 8	£62
4963	72/120	1870-90 small Queen 1c (3), 2c (2), 3c (6), 5c (2), 6c (2) and 10c (2), 1882-97 1/2c, 2c, 5c (2), 6c (2) and 10c (3), 1893 Widow 20c and 50c, 1893 8c (5), fair to fine used. Cat. £610 {U} US5	£65	5002	110	1889-97 QV Ottawa printing 10c Carmine-Pink, f.u. with small h/r. (o/c W) Cat. £45 {U}	£26
4964	79	1870-90 QV Definitive small type - 3c Indian Red f.u. with small h/r. (o/c E). Cat. £65 {U}	£39	5003	110	1889-97 QV Ottawa printing 10c Carmine-Pink, f.u. with small h/r. (o/c E) Cat. £45 {U}	£25
4965	85	1870-90 QV Definitive small type - 5c Olive-Green horiz pair f.u. with small h/r. (o/c NE). Cat. £34 {U}	£20	5004	110	1889-97 QV Ottawa printing 10c Carmine-Pink, f.u. with small h/r. (o/c NW) Cat. £45 {U}	£25
4966	86	1870-90 QV Definitive small type - 6c Yellowish-Brown f.u. with small h/r. (o/c W). Cat. £25 {U}	£15	5005	110	1889-97 QV Ottawa printing 10c Carmine-Pink, f.u. with small h/r. (1 p/p at bottom) Cat. £45 {U}	£21
4967	86	1870-90 QV Definitive small type - 6c Yellowish-Brown f.u. with small h/r. (o/c SW and 1 p/p at bottom). Cat. £25 {U}	£12	5006	110	1889-97 QV Ottawa printing 10c Carmine-Pink, f.u. with small h/r. (o/c E) Cat. £45 {U}	£26
4968	86	1870-90 QV Definitive small type - 6c Yellowish-Brown f.u. with small h/r. (o/c SW and small pencil annotation on back). Cat. £25 {U}	£14	5007	110	1889-97 QV Ottawa printing 10c Carmine-Pink, f.u. with small h/r. (o/c W) Cat. £45 {U}	£26
4969	87	1870-90 QV Definitive small type - 10c Pale Lilac-Magenta good used. (o/c SW). Cat. £60 {U}	£34	5008	110	1889-97 QV Ottawa printing 10c Carmine-Pink, f.u. with small h/r. (o/c E) Cat. £45 {U}	£26
4970	87	1870-90 QV Definitive small type - 10c Pale Lilac-Magenta f.u. with small h/r. (o/c SW). Cat. £60 {U}	£34	5009	110	1889-97 QV Ottawa printing 10c Carmine-Pink, f.u. with small h/r. (o/c W) Cat. £45 {U}	£25
4971	87	1870-90 QV Definitive small type - 10c Pale Lilac-Magenta f.u. with small h/r. (o/c NE). Cat. £60 {U}	£34	5010	110	1889-97 QV - 10c carmine pink, p12. Fine used, (18)96 cancellation, heavy h/r. Centred NE. Cat. £45 {U} US4	£12
4972	88	1870-90 QV Definitive small type - 10c Deep Lilac-Magenta f.u. with small h/r. (o/c SE). Cat. £65 {U}	£38	5011	111	1889-97 QV Ottawa printing 10c Brownish Red, f.u. with small h/r. (o/c NE and small pencil annotation on back). Cat. £42 {U}	£23
4973	88	1870-90 QV Definitive small type - 10c Deep Lilac-Magenta f.u. with small h/r. (o/c E). Cat. £65 {U}	£38	5012	111	1889-97 QV Ottawa printing 10c Brownish Red, f.u. with small h/r. (o/c NE) Cat. £42 {U}	£24
4974	89	1870-90 QV Definitive small type - 10c Lilac-Pink f.u. with small h/r. (o/c S and 1 p/p at bottom). Cat. £55 {U}	£30	5013	111	1889-97 QV Ottawa printing 10c Brownish Red, f.u. with small h/r. (o/c SW and small pencil annotation on back). Cat. £42 {U}	£23
4975		1870-97 Collection of Small QV issues vals 1/2c to 6c, all fine to good used. SG72, SG75, SG77, SG78, SG81, SG83, SG85, SG86, SG101, SG106, SG107 and a 3c Oxidised filler. Average centring and small h/r. (12) Cat. £152 {U} US4	£42	5014	111	1889-97 QV Ottawa printing 10c Brownish Red, f.u. with small h/r. (o/c E) Cat. £42 {U}	£24
4976		1870-98 A small QV used range with 1870 vals to 10c pale rose (heavy cancel) includes 5c strip of 3, later with 1893 8c & 1897-98 5c & 8c, 1898-1902 6c & 10c, a few small faults, mainly fine (12) {U} US	£27	5015	111	1889-97 QV Definitive Ottawa printing 10c Brownish-Red, mint small h/r. (o/c NE and small light tone patch SW corner). Cat. £325 {MH} PH Plate 8	£190
4977	100	1873-79 QV Definitive small type - 10c Deep Lilac-Magenta f.u. with small h/r. (o/c W and rough perfs on left) Cat. £200 {U} PH Plate 8	£98	5016	101,102	1892-7 1/2d black, 1/2d grey black six mint examples mint, mixed centring, some gum faults Cat. £132 {MH} US5	£13
4978	100	1873-79 QV Definitive small type - 10c Deep Lilac-Magenta f.u. with small h/r. (o/c SW) Cat. £200 {U} PH Plate 8	£115	5017	103/118	1892-97 Small Queens: 2c(2 shades), 3c bright vermilion, 5c grey, 6c(both shades), 8c(2 shades) & 10c x 3 shades (2 are off-centre to right). Mainly good perfs & a fine range (11) Cat. £277 {U} US3	£44
4979	90-92	1873-79 QV Definitive small types - 1c Bright Orange, 1c Orange-Yellow and 1c Pale Dull Yellow f.u. with small h/r. Average centring. (3) Cat. £88 {U}	£52	5018	115	1893 QV 20c Vermilion, mint small h/r. (o/c N) Cat. £250 {MH} PH Plate 8	£155
4980	94-96	1873-79 QV Definitive small types - SG94 - 2c Deep Green perf a little rough on left, SG95 - 3c Dull Red o/c N and SG96 - 3c Orange-Red o/c NW f.u. with small h/r. (3) Cat. £72 {U}	£42	5019	115	1893 Widow 20c, socked-on-nose HAMILTON cds, centred to SE, v.g.u. Cat. £75 {U} US	£21
4981	97	1873-79 QV Definitive small type - 5c Olive-Green f.u. with small h/r. (o/c SW) Cat. £38 {U}	£20	5020	115	1893 20c vermilion well centred v.f.u. Cat. £75 {U}	£43
4982	97	1873-79 QV Definitive small type - 5c Olive-Green f.u. with small h/r. (o/c SE) Cat. £38 {U}	£21	5021	115	1893 Widow 20c, off-centre and faults, m.m. Good filler. Cat. £250 {MH} US5	£13
4983	97	1873-79 QV Definitive small type - 5c Olive-Green f.u. with small h/r. (Colour a little faded) Cat. £38 {U}	£16	5022	115	1893 QV 20c Vermilion f.u. with small h/r. (o/c NW) Cat. £65 {U} US4 ..	£18
4984	98	1873-79 QV Definitive small type - 6c Yellowish-Brown f.u. with small h/r. (o/c E and 1 p/p NW corner) Cat. £55 {U}	£28	5023	115-116	1893 QV 20c Vermilion o/c NW and cancellation a little heavy and 50c Blue o/c SE, f.u. with small h/r. (2) Cat. £135 {U}	£76
4985	98	1873-79 QV Definitive small type - 6c Yellowish-Brown f.u. with small h/r. (o/c NE) Cat. £55 {U}	£30	5024	115-116	1893 QV 20c Vermilion o/c SW and small pencil annotation on back and 50c Blue o/c SW, f.u. with small h/r. (2) Cat. £135 {U}	£78
4986	98	1873-79 QV Definitive small type - 6c Yellowish-Brown f.u. with small h/r. (o/c SE) Cat. £55 {U}	£30	5025	115-116	1893 QV 20c Vermilion o/c SE and small pencil annotation on back and 50c Blue o/c N W, f.u. with small h/r. (2) Cat. £135 {U}	£78
4987	99	1873-79 QV Definitive small type - 10c Very Pale Lilac-Magenta f.u. with small h/r. (o/c SE) Cat. £350 {U} PH Plate 8	£235	5026	115-116	1893 20c vermilion very nicely used, small corner crease; 50c blue very fine used (2) Cat. £110 {U} US3	£29
4988	99	1873-79 QV Definitive small type - 10c Very Pale Lilac-Magenta f.u. with small h/r. (o/c NE) Cat. £350 {U} PH Plate 8	£235	5027	115-16	1893 QV 20c vermilion centred W fine cds used, 50c blue centred very lowS registered oval R sound used. (2) Cat. £110 {U} US4	£24
4989	100	1873-9 Perf 11 1/2 x 12 10c deep lilac magenta fine used, centred left. Cat. £200 {U}	£65	5028	115-6	1893 QV 20c and 50c pair, both attractive and well centred m.m. but heavy hinge marks. Cat. £525 {MH}	£195
4990		1875-1959 Super small f.u. collection on 7 Black SG Universal album pages and 2 stock cards, range includes R1 and R7 Registration stamps, S13-S14 War Effort Special Delivery and a range between SG356 and SG514. (116) Cat. £78 {CC} US4	£27	5029	117-120	1893 QV Definitives SG117 - 8c Pale Bluish Grey, SG118 - 8c Bluish Slate, SG119 - 8c Slate-Purple and SG120 - 8c Blackish Purple, f.u. with small h/r. Average centring. Cat. £56 {U}	£32
4991		1875-92 Collection of Registration stamps f.u. hinged on 1 Senator album page. Range between SGR1 and SGR6 and an SGR2 - 2c Orange-Red mint small h/r but with a vertical crease through stamp. (18) Cat. £190 {CC}	£90	5030	118	1893 8c bluish slate, off-centre to top, heavy m.m. Cat. £150 {MH} US5	£21
4992	R6	1875-92 Registration 5c deep green, well centred, most o.g. Cat. £90 {MH} US3	£21	5031	119	1893 QV Definitive 8c Slate-Purple, mint small h/r. (o/c S) Cat. £130 {MH} PH Plate 8	£76
4993	R8	1875-92 Registration Stamp - 8c Bright Blue f.u. with small h/r. (o/c N) Cat. £300 {U} PH Plate 8	£190	5032	119	1893 QV Definitive 8c Slate-Purple, mint small h/r. (o/c SE) Cat. £130 {MH} PH Plate 8	£76
4994	101	1882-97 QV 1/2d Black horiz pair small size (o/c SW) and 1/2d Black single original size, mint small h/r. Overall gum toning. (2) Cat. £66 {MH}	£32	5033		1897 QV Jubilee Issue SG124 - 2c Green and SG126 - 3c Carmine, mint small h/r. Average centring. (2) Cat. £53 {MH}	£30
4995	101	1882-97 QV - 1/2c black, p12. Mint, h/r. Centred to W, perfs touch frame. Missing NW & SE corner perfs. Cat. £22 {MH} US5 (B)	£7	5034		1897 Jubilee 2c and 8c (crease) unused no gum, 10c part o.g. and 50c pale ultramarine (damaged corner) most o.g. Cat. £367 {MH} US6	£24
4996	101-102	1882-97 QV Definitives SG101 - 1/2d Black o/c SE and SG102 - 1/2d Grey-Black o/c NW, f.u. with small h/r. (2) Cat. £26 {U}	£14	5035	115	1897 Widow 20c, off-centre to SE, central thin, h/r, fresh o.g. Cat. £250 {MH} US3	£36
4997	101-102	1882-97 QV Definitives SG101 - 1/2d Black o/c SW and SG102 - 1/2d Grey-Black o/c S, f.u. with small h/r. (2) Cat. £26 {U}	£14	5036	116	1897 Widow 50c, centred to bottom, small hinge thin spot, h/r, fresh m.m. Cat. £275 {MH} US3 (image available online only)	£61
				5037	121	1897 QV Jubilee Issue 1/2c Black f.u. with small h/r x 2. Cat. £75 {U}	£45
				5038	121	1897 1897 Jubilee 1/2c Black f.u. (o/c SE) Cat. £75 {U} US4	£26
				5039	121	1897 QV - Jubilee Issue, 1/2c black, mint, large part yellowish o.g. One short perf at top and centred marginally N. Cat. £75 {MH} US6	£14
				5040	121/8	1897 Jubilee 1/2c (fine cds), 1c, 2c, 3c and 5c, v.g.u. Cat. £133 {U} US ..	£40
				5041	121-128	1897 QV Jubilee Issues 1c to 5c (Missing SG127 - 5c Slate-Blue) f.u. with small h/r. Average centring. (6) Cat. £84 {U}	£56
				5042	121-132	1897 QV Diamond Jubilee basic set to 15c, mainly very fresh m.m. Well centred except 1/2c centred high (9) Cat. £606 {MH}	£250
				5043	121-6	1897 QV 1897 Jubilee low values 1/2c to 3c, with both shades of 2c. All well centred fresh m.m. Cat. £183 {MH}	£60
				5044	121-6	1897 Jubilee set to 3c, incl. all shades (2c deep green is never hinged), h/r, fresh m.m. Cat. £203 {MH}	£97
				5045	122-130	1897 QV - Jubilee Issue. 1c & 5c (both shades), 2c green, 3c carmine, 8c slate-violet. Fine used, h/r. 5c deep blue & 8c with discoloured perfs at top. Cat. £136 {U} US4	£32

Lot No	Cat No	Description	Estimate
Canada - continued			
5046	126,128	1897 Jubilee 3c carmine & 5c deep blue mint, 3c centered high, 5c good/average centering, both fresh colours & fine. Cat. £68 {MH} US3	£17
5047	127-128	1897 QV Jubilee Issue SG127 - 5c Slate-Blue(Has a small thin in centre) and SG128 - 5c Deep Blue small h/r x 2, mint small h/r. Average centring. (2) Cat. £120 {MH}	£46
5048	127-8	1897 Jubilee 5c, the skate-blue and deep blue (off-centre) shades, h/r, fresh m.m. Cat. £120 {MH}	£59
5049	128	1897 Jubilee 5c deep blue fresh well centred m.m., light gum bends Cat. £60 {MH}	£27
5050	128,130-1,33	1897 QV Jubilee values 5c, 8c, 10c and 20c fresh m.m. 8c centred left (4) Cat. £340 {MH}	£125
5051	129	1897 QV Jubilee Issue 6c Brown mint small h/r x 2. (o/c NE) Cat. £140 {MH} PH Plate 8	£80
5052	129	1897 QV Jubilee Issues 6c Brown f.u. with small h/r. (o/c NW) Cat. £140 {U} PH Plate 8	£82
5053	129	1897 Jubilee 6c, off-centre to NE, slight gum disturbance, very fresh m.m. Cat. £140 {MH}	£59
5054	130	1897 QV Jubilee Issues 8c Slate-Violet f.u. with small h/r. (o/c NE) Cat. £65 {U}	£38
5055	130	1897 QV Jubilee Issue 8c Slate-Violet mint small h/r. (o/c NE) Cat. £55 {MH}	£32
5056	130	1897 Jubilee 8c slate-violet, centred to SE, neat cds, fresh, fine used. Cat. £65 {U} US	£21
5057	130	1897 Jubilee 8c slate-violet, centred to NE, very fresh, l.m.m. Cat. £55 {MH}	£30
5058	130	1897 QV - Jubilee Issue. 8c slate-violet, mint, light h/r and trace of large hinge. Centred SW, design clear of frame. Cat. £55 {MH} US5	£14
5059	131	1897 QV Jubilee Issues 10c Purple f.u. with small h/r. (o/c NW) Cat. £70 {U}	£40
5060	131	1897 Jubilee 10c purple, very fresh, fine u.m. Cat. £100 {UM} PH Plate 8	£76
5061	131	1897 Jubilee 10c purple fresh well centred m.m. Cat. £100 {MH} PH Plate 8	£65
5062	131	1897 QV Jubilee 10c purple centred slightly high, m.m. slightly patchy gum & minor perf faults Cat. £140 {MH} US4 (image available online only)	£32
5063	132	1897 Jubilee 15c slate, centred to SE, large cds cancel, fine used. Cat. £120 {U} US	£41
5064	132	1897 QV Jubilee Issues 15c Slate f.u. with small h/r. Cat. £120 {U} PH Plate 8	£72
5065	132	1897 Jubilee 15c slate, well centred, tiny gum scrape, fresh m.m. Cat. £140 {MH} PH Plate 8	£65
5066	132	1897 QV Jubilee 15c slate cds used, tiny tear bottom margin Cat. £120 {U} US4	£24
5067	132	1897 Jubilee issue 15c Slate good used. (Some soiling on top perfs). Cat. £120 {U} US7	£20
5068	133	1897 Jubilee 20c vermilion, centred to NW, fresh, fine m.m. Cat. £140 {MH} PH Plate 8	£70
5069	133	1897 Jubilee 20c Orange fine m.m., slightly blunt corner perfs but well centred. Cat. £140 {MH}	£60
5070	133	1897 QV - Jubilee Issue. 20c vermilion, used, large h/r. Cancelled with pen marked '#' symbol. Cat. £100 {U} US5	£20
5071	133	1897 QV - Jubilee Issue, 20c vermilion, mint, large part o.g. Centred NE, frame at E touching perfs. Poor perfs at top right. Cat. £140 {MH} US6 (image available online only)	£29
5072	134	1897 Jubilee 50c pale ultramarine, centred to right, glassine adherence on one side of gum, m.m. Cat. £190 {MH} PH Plate 8	£70
5073	135	1897 Jubilee 50c ultramarine, light roller cancel, centred to top, fresh, v.g.u. Cat. £130 {U} US	£34
5074	135	1897 Jubilee 50c bright ultramarine fine m.m. Well centred, blunt perf bottom left. Cat. £200 {MH} PH Plate 64	£80
5075	135	1897 Jubilee 50c bright ultramarine fresh m.m., a little off centre Cat. £200 {MH} PH Plate 8	£76
5076	135	1897 Jubilee 50c bright ultramarine, small hinge thin at top edge, m.m. Cat. £200 {MH} PH Plate 8	£65
5077	135	1897 QV Jubilee 50c ultramarine v.f.u. Also 1c v.f.u. Cat. £140 {U}	£55
5078	136	1897 Jubilee \$1 lake fresh m.m. marginal, minor gum bend Cat. £550 {MH} PH Plate 8	£302
5079	136	1897 Jubilee \$1 lake fine m.m. Centred slightly high but otherwise very fine with good colour. Cat. £550 {MH} PH Plate 8	£230
5080	136	1897 Jubilee \$1 lake, centred to NE, very fresh, h/r, m.m. Cat. £550 {MH} PH Plate 8	£270
5081	137	1897 QV Jubilee \$2 violet spacefiller, used with a very heavy smudgy cancel over both portraits. Slight thin but good perfs. Cat. £425 {U} PH Plate 64	£50
5082	137	1897 QV Jubilee \$2 deep violet specimen m.m. centred high to top perfs, unused no gum. Cat. £1000 as normal. Cat. £1000 {MH} PH Plate 64	£200
5083	137	1897 Jubilee \$2 deep violet fresh well centred mint, heavily mounted but of SUPERB APPEARANCE Cat. £1000 {MH} PH Plate 8	£540
5084	137	1897 Jubilee \$2 deep violet, light wrinkles, o/wise fine m.m. Cat. £1000 {MH} PH Plate 8	£540
5085	138	1897 Jubilee \$3 bistre, very fresh, very fine mint. Cat. £1500 {MH} PH Plate 8	£1080
5086	138	1897 Jubilee \$3 bistre fresh mint, heavily mounted and paper adhesion on reverse, fine appearance Cat. £1500 {MH} PH Plate 8	£648
5087	138	1897 QV Jubilee \$3 bistre. An exceptional copy with good colour and well centred lightly hinged m.m. Cat. £1500 {MH} PH Plate 8	£650
5088	139	1897 QV Jubilee \$4 Violet very attractive well centred l.m.m. One short perf top right hardly detracts. Cat. £1400 {MH} PH Plate 8	£575
5089	139	1897 Jubilee \$4 violet, centred to top, tiny gum scrape at top, o/wise fine m.m. Cat. £1400 {MH} PH Plate 8	£648
5090	139	1897 Jubilee \$4 violet fresh m.m., centred high otherwise fine Cat. £1400 {MH} PH Plate 8	£648
5091	140	1897 Jubilee \$5 olive green fresh well centred mint, slight gum faults, a few short perfs at foot Cat. £1400 {MH} PH Plate 8	£540
5092	140	1897 QV Jubilee \$5 Olive Green - An exceptional very attractive copy well centred m.m. Cat. £1400 {MH} PH Plate 8	£550
5093	140s	1897 Jubilee \$5 olive-green, centred to SE, h/r, fresh, fine m.m. {MH} PH Plate 8	£324

Lot No	Cat No	Description	Estimate
Canada - continued			
5094	143	1897 Maple Leaf in all 4 corners 1c blue green very fine and fresh appearance block of 4 one stamp l.m.m. rest u.m. Cat. £120 {UM} US3 (image available online only)	£51
5095	141-172	1897-1902 QV - 26 mint and used values. Maple Leaf definitive issue, all used, 1/2c (both), 1c, 2c, 3c, 8c. Numeral definitive issue, 1/2c, 1c, 2c, 6c mint, 1c, 2c x3 (colours), 3c, 5c (both), 8c, 10c (both) used. 'Christmas' issue, all 3 shades, greenish blue mint. Both 1899 surcharged values used. On pages and identified. Cat. £340 {MX} US4	£73
5096		1897-1930 Weights & Measures QV 50c which appears to have been altered to 30 in manuscript, Control number in red, Barefoot 20. GV 20c & \$2 x 2 Controls in blue Barefoot 33 & 39. Used. {R}	£30
5097		1897-1967 Mint and used collection on leaves(325) including 1897 Jubilee set to 50c mainly used, the 6c, 15c are mint (small faults), \$2 violet used, a little pale, one short perf, 1897-1902 definitives used, 1898 Map 2c mint(2), 1903-12 definitives set used, 2c red imperf pair mint, 1908 Quebec set used, 1928-9 set to \$1 used, 1930-1 set to \$1 used, mixed condition {CC} US4	£158
5098		1897-1969 Used collection on leaves(few 100s) including some better items, mixed condition {CC}	£108
5099		1897-1969 Collection on pre printed Scott album pages, mixed mint & used in very mixed condition, with plenty of better singles throughout. Incls. SG141 m.m. 6c SG147 used. Maple Leaf top only 3c-20c used. Ewd7 to 20c used. 15c & 20c Quebec used. War Tax 50c SG227 unused no gum tear spacefiller. GV definitives to \$1 orange plus coils. SG285 \$1 heavy used. 1931 8c blue cds used. GV1 period appears complete with SG367 \$1 m.m. Then QELL through to 1969. Set of Air stamps used. Special Delivery issues. OHMS & 'G' oopts. And largely complete run of postage dues mostly m.m. (which cat alone £200+) Very high cat value. (450) {CC} US4	£146
5100	141-9	1897-8 Maple Leaves set(8) fresh m.m., mostly well centred, the 10c has a minor tone spot on gum Cat. £450 {MH} PH Plate 8	£270
5101	146-8	1897-8 QV Maple Leaves 5c and 8c m.m., 6c unused no gum (3) Cat. £215 {MH}	£60
5102	141 - 149	1897-98 QV - full set of 9 values, including both 1/2c shades, p12. Fine to very fine used, some h/r. Most o/c. 10c perf staining at top. Cat. £107 {U} US5	£22
5103	141 - 149	1897-98 QV - set of 9v, mostly fine used, light to heavy h/r, 6c mint, part o.g., and 1c black lightly MM. 1/2c grey-black centred NE and frame at E cut by perfs. Cat. £137 {MX} US6	£27
5104	141-149	1897-98 QV Maple Leaf set of 9 vals 1/2c both shades to 10c, f.u. Good to average centring, (SG141 - 1/2c Grey-Black has small pencil annotation on back) Cat. £107 {U} US4	£36
5105	141-9	1897-98 Maple Leaves set to 10c, 1/2c is unused no gum, others v.g.u. (8) Cat. £120 {U} US	£32
5106	141-9	1897-98 Maple Leaves set to 10c, h/r, fresh m.m. (8) Cat. £450 {MH} PH Plate 8	£205
5107	142/7	1897-98 Maples leaves 1/2c, 1c pair (gum thin on one), 2c and 6c, h/r, m.m. (5) Cat. £160 {MH} US5	£27
5108	142-149	1897-98 Maple leaf QV definitives set of 8 to 10c, fine/very fine used Cat. £100 {U} US3	£25
5109	146	1897-98 QV - Maple Leaf definitive, 5c deep blue, UM. Few shortish perfs. Cat. £70 {UM} US4	£20
5110	147	1897-98 QV with Maple leaf in bottom corners - 6c Brown, good used with med h/r., possibly fiscal cancellation. (o/c N) Cat. £38 {U}	£15
5111	149	1897-98 QV with Maple leaf in bottom corners - 10c Brownish-Purple, f.u. with small h/r., (o/c SE and has 3 toned perfs at top and 4 on left) Cat. £65 {U}	£28
5112	151	1897-98 QV with Numerics in bottom corners - 1c Blue-Green, mint small h/r x 2. (o/c W) Cat. £35 {MH}	£20
5113	154	1897-98 QV with Numerics in bottom corners - 2c Violet (Die 1a) top right corner marginal horiz pair, superb u.m. has been hinged on selvedge. Cat. £60 {MH}	£40
5114	155	1897-98 QV with Numerics in bottom corners - 2c Rose-Carmine (Die 1a), mint small h/r. Cat. £38 {MH}	£21
5115	160	1897-98 QV with Numerics in bottom corners - 7c Greenish Yellow, f.u. with small h/r. (o/c N) Cat. £32 {U}	£17
5116	162	1897-98 QV with Numerics in bottom corners - 8c Brownish-Orange, f.u. with small h/r. Cat. £45 {U}	£27
5117	163	1897-98 QV with Numerics in bottom corners - 10c Pale Brownish-Purple, f.u. with small piece of selvedge on back. Cat. £22 {U}	£10
5118	165	1897-98 QV with Numerics in bottom corners - 20c Olive-Green, f.u. with small h/r. Cat. £55 {U}	£32
5119	165	1897-98 QV with Numerics in bottom corners - 20c Olive-Green, f.u. with med h/r. (o/c W and 1 p/p at top) Cat. £55 {U}	£28
5120	165	1897-98 QV with Numerics in bottom corners - 20c Olive-Green horiz pair, mint large part o.g., very fresh bright colours. (o/c NW) Cat. £650 {MH} PH Plate 8	£310
5121	165	1897-98 QV with Numerics in bottom corners - 20c Olive-Green, f.u. with med h/r. (o/c NE) Cat. £55 {U}	£30
5122	166	1898 Imperial Penny Postage issue 2c Lavender, mint small h/r. (o/c NW) Cat. £25 {MH}	£14
5123	166-168	1898 Imperial Penny Postage issue 2c Lavender, 2c Greenish Blue and 2c Blue, mint small h/r. Average centring. (3) Cat. £90 {MH}	£52
5124	166-8	1898 Map 2c the three shades, blue with one toned perf, u.m. Cat. £110 {UM} US3	£29
5125	166-8	1898 Map 2c, the three shades (one never hinged), fine m.m. Cat. £90 {MH}	£43
5126	166a	1898 Xmas 2c red, black and lavender imperforate horiz pair fresh unused, fine Cat. £400 {MH} PH Plate 9	£259
5127		1898-1902 QV numerals issue; used range from 2c, both colours(2) to 20c with extra shades of 8c & 10c, very fine. (13) Cat. £296 {U} US3	£65
5128	150-158	1898-1902 QV Maple Leaf and value issue vals 1/2c to 10c plus SG164 - 10c Deep Brownish Purple (Missing SG156 - 3c). Good to average centring, a few have small h/r. Cat. £40 {U} US4	£14
5129	150-65	1898-1902 set to 20c (hinge thin), tone spotting on 6c, 2c rose-carmine is Die 1b, 8c is regummed and 10c with a few greasy perfs, m.m. SCARCE. Cat. £992 {MH} US3 PH Plate 9	£144

Lot No	Cat No	Description	Estimate	Lot No	Cat No	Description	Estimate
Canada - continued				Canada - continued			
5130	150-65	1898-1902 Set mint with shades(16) including 8c,10c, the 20c has a couple of short perfs, odd minor gum fault, mostly fine Cat. £1500 {MH}	£540	5170	182	1903-12 10c brown lilac fresh m.m., fine Cat. £160 {MH} PH Plate 9 ...	£65
5131	150-65	1898-1902 set to 20c, some adherence on 10c, very fresh, h/r, fine m.m. (11) Cat. £950 {MH} PH Plate 9	£432	5171	182	1903-12 10c brown lilac fresh mint, off centre Cat. £160 {MH}	£65
5132	156	1898-1902 3c rose carmine fresh well centred unmounted mint Cat. £80 {UM} PH Plate 9	£54	5172	183	1903-12 KEVII Definitive 10c Pale Dull Purple, f.u. with small h/r. (o/c E) Cat. £32 {U}	£18
5133	156	1898-1902 3c rose carmine fresh unmounted mint, centred right Cat. £80 {UM} PH Plate 9	£43	5173	183	1903-12 10c, centred to right, stained and regummed, unused. {MH} ...	£11
5134	159	1898-1902 QV Maple Leaf and value, 6c Brown f.u. with small h/r. (o/c N) Cat. £65 {U} US4	£20	5174	184	1903-12 10c dull purple well centred mint, heavily mounted, one short perf at top Cat. £160 {MH}	£52
5135	16	1898-1902 QV 1898 7c m.m. Cat. £75 {MH}	£30	5175	185	1903-12 20c pale olive green fresh m.m., centred high Cat. £300 {MH} PH Plate 9	£130
5136	160	1898-1902 QV Maple Leaf and value, 7½c Greenish Yellow f.u. with small h/r. (o/c NW) Cat. £32 {U} US4	£9	5176	185-186	1903-12 KEVII Definitives SG185 - 20c Pale Olive-Green (o/c SE) and SG186 - 20c Deep Olive-Green, f.u. with small h/r. (2) Cat. £76 {U}	£44
5137	161-162	1898-1902 QV Maple Leaf and value, SG161 - 8c Orange-Yellow o/c NE and SG162 - 8c Brownish Orange o/c SW both f.u. with small h/r. (2) Cat. £90 {U} US4	£30	5177	186	1903-12 20c deep olive green fresh mint, heavily mounted, gum creasing, off centre Cat. £325 {MH} PH Plate 9	£76
5138	165	1898-1902 20c olive green fresh well centred mint, a little heavily mounted Cat. £325 {MH} PH Plate 9	£140	5178	186	1903-12 20c olive green horiz pair well centred fine used, some paper on reverse Cat. £76 {U} US6	£14
5139	S1	1898-1913 Special Delivery 10c m.m., hinge remains. Cat. £60 {MH} ...	£25	5179	186	1903-12 KRVII - 20c deep olive-green, fine used, centred to W where frame cut by perfs, h/r. Cat. £38 {U} US5 (B)	£8
5140	SGS1	1898-1920 Special Delivery Stamp - 10c Blue-Green, mint med h/r. (o/c E) Cat. £90 {MH} PH Plate 9	£52	5180	187	1903-12 KEVII Definitives 50c Deep Violet, f.u. with small h/r. (o/c SE). Cat. £130 {U} PH Plate 9	£77
5141	SGS1-2	1898-1920 Special Delivery Stamps - 10c Blue-Green and 10c Deep Green f.u. with small h/r. Average centring. (2) Cat. £36 {U}	£20	5181	187	1903-12 KEVII Definitives 50c Deep Violet, f.u. with small h/r. (o/c SE and small pencil annotation on back). Cat. £130 {U} PH Plate 9	£75
5142	SGS1-3	1898-1920 Special Delivery Stamps - 10c Blue-Green, 10c Deep Green and 10c Yellowish Green f.u. with small h/r. Average centring. (3) Cat. £57 {U}	£32	5182	187	1903-12 KEVII Definitives 50c Deep Violet horiz pair, f.u. with small h/r. (o/c SW). Cat. £180 {U} PH Plate 9	£77
5143	SGS2	1898-1920 Special Delivery Stamp - 10c Deep Green, mint small h/r. (o/c SW) Cat. £60 {MH}	£36	5183	187	1903-12 50c deep violet fresh m.m., fine Cat. £500 {MH} PH Plate 9 ...	£270
5144	SGS2	1898-1920 Special Delivery Stamp - 10c Deep Green, mint small h/r. (o/c E) Cat. £60 {MH}	£36	5184	187	1903-22 KEVII Definitive ovpt with a pre-cancels, 1c Montreal/Quebec ovpt inverted, 2c Montreal/Quebec, 2c Brandon/Manitoba, 5c Ottawa/Ontario inverted, 7c x 2 both Ottawa/Ontario inverted and 10c Montreal/Quebec, f.u. (7) {U}	£25
5145	SGS4	1898-1920 Special Delivery Stamps - 20c Carmine-Red x 2 mint small h/r. Both Wet and Dry printings. Average centring. (2) Cat. £80 {MH}	£48	5185	187	1904-11 A senator album page with two envelopes displayed. 1. A 1904 Victoria to Iowa with 2 x KEVII 1c Green possibly different shades has 2 Victoria 05.04.04 cancellations on front and Seattle- Washington 07.04.04 and an Iowa dated 11.04.04. The second envelope is a 1911 from Haileybury, Ontario to Toronto has a Haileybury cancellation of 24.02.11 on front with 2 x KEVII 2c Pale Rose-Carmine and a KGV 5c Deep Blue, on the reverse are a Toronto receipt mark dated 25.02.11 and same date "House of Assembly, Toronto postmark. Well laid out and tidy clean envelopes. (2) {X}	£45
5146	SGS4-6	1898-1920 Special Delivery Stamp - SGS5 - 20c Carmine-Red (o/c NE), SGS5 - 20c Orange (o/c SW) and SGS6 - 20c Brown-Red (o/c SW), f.u. with small h/r. (3) Cat. £46 {U}	£21	5186	225-7	1905 KGV War Tax trio 5c, 20c and 50c m.m. Cat. £330 {MH}	£140
5147	SGS5	1898-1920 Special Delivery Stamp - 20c Orange mint small h/r. (o/c SE) Cat. £25 {MH}	£14	5187	D1/24	1906 to 1935 P. Dues incl. 1906 5c (ordinary paper) o.g., 1933-4 1c, 2c and 4c used, a few with violet cancels, o.g./used. (18) Cat. £235 {PD} US5	£30
5148	SGS5	1898-1920 Special Delivery Stamp - 20c Orange super u.m. (o/c NE) Cat. £25 {UM}	£15	5188	D3,5,12,13	1906-28 Postage Dues mint: 1906-28 2c & 4c, 1930-32 5c & 10c, all fine (4) Cat. £166 {PD} US3	£50
5149	SGS6	1898-1920 Special Delivery Stamp - 20c Brown-Red, mint small h/r. Very fresh bright colour. Cat. £42 {MH}	£24	5189	D7-a	1906-28 P. Dues 5c red-violet, plus block of 4 on THIN PAPER (gum bend), fresh u.m. (5) Cat. £130 {PD} US3	£47
5150	SGS6	1898-1920 Special Delivery Stamp - 20c Brown-Red, mint small h/r. (o/c SW) Cat. £42 {MH}	£23	5190	187	1906-65 Postage Due-Mint collection(45) including 1906-28 set, 1930-2 set, 1933-4 set, mainly fine Cat. £470 {PD}	£108
5151	S1/S16	1898-1946 Special Delivery-Mint and used collection on leaves(33) including 1898-1920 10c green(3 mint, 4 used), some faults, 1922 20c red mint(2), 1927 20c orange mint(2), 1930 20c red mint, 1932 20c red mint(2), 1938-9 10c green(2), 20c red mint, mainly fine {CC}	£81	5191	188 & 190	1906-77 Postage Due-Mint and used collection on leaves(69), mainly fine {PD}	£22
5152	S1/S16	1898-1946 A mint & used collection on card only missing one 10c yellowish green (SG 53) & 1 x 17c ultramarine, but a really nice group (15) Cat. £200 {MX} US3	£50	5192	188 & 190	1908 Quebec Tercentenary ½c Sepia and 2c Carmine, super u.m. (Both o/c SE) Cat. £39 {UM}	£22
5153	151-172	1898-99 QV Maple Leaf in top corners only 1c blue-green m.m. 2c violet regummed, 2c rose-carmine Die la m.m. & Die lb m.m. with adherence. 7c greenish-yellow probably re-gummed. Both 2c on 3c ovpts SG171 & 172 m.m. (7) {MH} US4	£29	5193	188 & 190	1908 Quebec Tercentenary ½c Sepia and 2c Carmine, super u.m. (Both o/c NE) Cat. £39 {UM}	£22
5154	171-2	1899 2c on 3c, both types, off-centre, very fresh m.m. Cat. £42 {MH} ...	£17	5194	188-191	1908 KEVII - Quebec Tercentenary - lower 4v from set of 8. ½c (no gum), 1c & 5c mint (large part o.g.), 2c very fine used with full 'Pembroke Ont/ PM/OC 31/08' cancellation. Cat. £105 {MX} US4	£29
5155	171-2	1899-1932 Collection of 26 Postal history items. Two envelopes with Pre-Cancelled KGV 1c Green one from The Irving Vance Co in Toronto to South Bend in Indiana the other from Bartlett Building in Windsor, Ontario to Detroit both very clean and tidy, no receiving marks. Two Postal Stationery envelopes with embossed KGV 2c Green on both one from Saskatchewan the other from Timmins in Ontario both to London, again no receiving marks. Four envelopes from Montreal to Stranraer in Scotland, 3 with KGV 2c Green Scroll type the other KGV 2c Scarlet with Maple leaf, some foxing noted. Nine Pre-addressed envelopes from various companies, 6 of which are window envelopes and from Fletcher Bros in Vancouver to London has a 1d Red UK Postage Due stamp, plus a few other items. (26) {CC}	£86	5195	188-195	1908 Quebec Tercentenary - very attractive but most are unused, no gum. 15c is m.m. All attractive well centred examples (7) Cat. £550 {MH}	£140
5156	173-183	1903-12 KEVII Definitives SG173 - 1c Pale Green mint small h/r x 2 and perfs toned on back, SG174 - 1c Deep Green mint small h/r and 1 p/p SW corner and SG177 - 2c Pale Rose-Carmine o/c NW mint small h/r. (3) Cat. £97 {MH}	£37	5196	188-95	1908 Quebec set, the 10c, 15c and 20c with smudged indistinct cancels, fair used. (8) Cat. £375 {U} US	£43
5157	173-187	1903-12 KEVII - full set of 7 values, plus all additional shades apart from 20c pale olive-green, total of 15v. 10c pale dull purple has small tear and 50c has perfs cut straight at top and repair to SE corner and are not included in the estimate. Mostly fine to very fine used, couple average used, h/r. Cat. £210 {U} US6	£41	5197	188-95	1908 Quebec set to 20c (extremely light hinge), tiny thin spot on 5c, hinge remains, fresh (high values very fresh), m.m. Cat. £550 {MH} PH Plate 9	£259
5158	173-183	1903-12 KEVII Definitive vals 1c to 10c plus SG186 - 20c Deep Olive-Green, f.u. with average centring. (11) Cat. £106 {U} US4	£35	5198	189	1908 Quebec Tercentenary 1c Blue-Green, super u.m. (o/c NE) Cat. £35 {UM}	£20
5159	173-187	1903-12 KEVII Definitives set of 7 vals 1c to 50c plus all listed shades of every value (Missing only SG206b - 7c Straw), f.u. with small h/r. (15) Cat. £320 {U}	£220	5199	189	1908 KEVII - Quebec Tercentenary 1c blue-green in top left marginal corner vertical pair, UM (hinge trace in top margin), folded along top margin. Some blind perfs. Cat. £60 {UM} US5	£18
5160	173-87	1903-12 set to 50c (centred to right, short perf at top), h/r, fresh m.m. (7) Cat. £1100 {MH} PH Plate 9	£486	5200	189	1908 KEVII - Quebec Tercentenary 1c blue-green in top margin block of 4, UM with light hinge trace in margin. Folder along perfs. Cat. £120 {UM} US5	£35
5161	173-87	1903-12 set to 50c (gum redistributed), tiny gum thin on 5c, h/r, fresh m.m. (7) Cat. £1100 {MH} US6 PH Plate 9	£152	5201	190	1908 Quebec Tercentenary 2c Carmine, mint small h/r. Very fresh bright colours. (o/c E) Cat. £30 {MH}	£17
5162	174/187	1903-12 KEVII set of 7 plus extra shades of 1c & 5c, Fine to mainly very fine used (9) Cat. £183 {U} US3	£54	5202	191	1908 Quebec Tercentenary 5c Indigo, mint med h/r. (o/c NE and horiz gum crease) Cat. £65 {MH}	£29
5163	177a	1903-12 KEVII Definitive 2c Pale Rose-Carmine Imperf vert Pair, mint small h/r. Very fresh colour. Cat. £30 {MH}	£18	5203	191	1908 Quebec Tercentenary 5c Indigo, f.u. with small h/r. (o/c W) Cat. £45 {U}	£26
5164	177a	1903-12 2c red imperf horiz pair with margin at right fine m.m. Cat. £30 {MH}	£16	5204	191	1908 Quebec Tercentenary 5c Indigo, f.u. with small h/r. Cat. £45 {U}	£27
5165	179	1903-12 5c indigo/bluish fresh m.m. Cat. £90 {MH}	£43	5205	191	1908 Quebec Tercentenary 5c Indigo, mint med h/r. (o/c NE) Very fresh bright colours. Cat. £65 {MH}	£36
5166	179	1903-12 5c indigo/bluish fresh m.m. marginal Cat. £90 {MH}	£43	5206	192	1908 Quebec Tercentenary 7c Olive-Green, super u.m. (o/c NE) Cat. £90 {UM} PH Plate 9	£54
5167	180/7	1903-12 7c, 10c, 20c and 50c (abrasion at upper left), fair to good used. Cat. £175 {U} US	£27	5207	192	1908 Quebec Tercentenary 7c Olive-Green, f.u. with small h/r. (o/c N and small pencil annotation on back). Cat. £65 {U}	£36
5168	181	1903-12 7c yellow olive fresh m.m. Cat. £90 {MH}	£43	5208	192	1908 Quebec Tercentenary 7c Olive-Green, mint small h/r. (o/c W and 1 p/p on right) Cat. £90 {MH}	£42
5169	181	1903-12 7c yellow olive fresh mint, heavily mounted, a few short perfs, off centre Cat. £90 {MH}	£22	5209	192	1908 Quebec Tercentenary 7c Olive-Green top marginal vertical pair, super u.m. (o/c N) Cat. £180 {UM} PH Plate 9	£124
				5210	192	1908 Quebec Tercentenary 7c Olive-Green vertical pair, super u.m. (o/c NE) Cat. £180 {UM} PH Plate 9	£124
				5211	193	1908 Quebec Tercentenary 10c Violet, f.u. with small h/r. (o/c SW and small crease on back). Cat. £85 {U}	£38
				5212	193	1908 Quebec Tercentenary 10c Violet, mint small h/r. (o/c SW) Cat. £100 {MH} PH Plate 9	£59
				5213	194	1908 Quebec 15r, adherence on corner, very fresh, h/r, m.m. Cat. £120 {MH} US3	£28
				5214	194	1908 Quebec Tercentenary 15c Brown-Orange, mint small h/r. (o/c W) Cat. £120 {MH} PH Plate 9	£70

Lot No	Cat No	Description	Estimate
Canada - continued			
5215	194	1908 Quebec Tercentenary 15c Brown-Orange, mint small h/r. (o/c SE) Cat. £120 {MH} PH Plate 9	£70
5216	194	1908 Quebec Tercentenary 15c Brown-Orange, f.u. with small h/r x 2. Cat. £95 {U}	£57
5217	194	1908 Quebec Tercentenary 15c Brown-Orange, f.u. with small h/r. (o/c NE) Cat. £95 {U}	£56
5218	194	1908 KEVII - Quebec Tercentenary 15c brown-orange, mint no gum. 2 thins affecting appearance and missing perf at right. Clear vignette. Spacefiller. Cat. £120 {MH} US5	£13
5219	194 var	1908 Quebec 15c, centred to SE, with lines of extra perforation indentations (not punched through) on 3 sides especially at left, very fresh, virtually u.m. Unusual. Cat. £120 {MH} US3 (image available online only)	£47
5220	195	1908 Quebec Tercentenary 20c Dull Brown, mint small h/r. (o/c SE) Cat. £160 {MH} PH Plate 9	£94
5221		1909-13 Small collection of colour postcards - 4 all different from Montreal to Chalfont St Giles in Buckinghamshire, England. Each has 2 x 1c Green KEVII stamps. Pictures are Canadian Harvesting Scene: Dinner in the Field, The Incline Railway, Mount Royal, A Snow Shoe Tramp on Moutn Royal and Mc Gill Street in Winter. Plus 2 mint colour cards - No.1 Hook and Ladder Truck Co ST. John and Deaf and Dumb Institution, Halifax. All in very good condition. (6) {X}	£56
5222	205b	1911 GV 5c deep blue top marginal centred E very fine & fresh u.m. Cat. £75 {UM} PH Plate 9	£50
5223	196-203	1911-22 KGV Definitive 1c Green and 2c Rose-red shades mounted in Black Hawid strip and displayed on 1 Senator album page, mixture of mint small h/r and super u.m. Includes SG202a - 2c with fine horizontal lines across stamp, range of colours and dies. (20) Cat. £234 {CC}	£140
5224	196-215	1911-22 Mint collection to 50c(2) with shades and coils(46) inc SG 217a single, some gum faults, etc, many are fine Cat. £1460 {MH}	£378
5225	196-215	1911-22 set to 50c (centred to right), fresh, heavy m.m. (8) Cat. £275 {MH} PH Plate 9	£108
5226	197b	1911-22 KGV Definitive 1c Bluish Green Booklet Pane, mint small h/r x 2. Cat. £50 {U}	£30
5227	197b	1911-22 KGV Definitive 1c Bluish Green Booklet Pane, f.u. with small h/r x 2. Small piece of selvage missing on right does not affect stamps. Cat. £50 {U}	£28
5228	199a	1911-22 KGV Definitive 1c Deep Yellow-Green Booklet Pane, f.u. with small h/r. (Small pencil annotation ob back of one stamp) {U}	£36
5229	199a	1911-22 KGV Definitive 1c Deep Yellow-Green Booklet Pane, superb u.m. Cat. £40 {UM}	£28
5230	201a	1911-22 KGV Definitive 2c Deep Rose-Red Booklet Pane Wet printing mint small h/r x 2 and Dry Printing superb u.m. (2) Cat. £70 {UM}	£48
5231	201a	1911-22 2c red booklet pane of six u.m., two stamps have light creases Cat. £35 {UM}	£16
5232	205a	1911-22 KGV Definitive 3c Deep Brown Booklet Pane of 4 + 2 labels (3 x u.m. and 1 mint small h/r). Cat. £55 {MH}	£32
5233	205b	1911-22 KGV Definitive 5c Deep Blue, mint small h/r. (o/c SW) Cat. £75 {MH}	£42
5234	205b	1911-22 KGV 5c m.m. Cat. £75 {MH}	£30
5235	205b	1911-22 KGV 5c u.m. but some gum blemishes Cat. £75 {UM}	£35
5236	206	1911-22 KGV Definitive 5c Indigo, mint small h/r. (o/c SE) Cat. £120 {MH} PH Plate 9	£72
5237	206a	1911-22 KGV Definitive 5c Grey-Blue, mint small h/r. (o/c S) Cat. £110 {MH} PH Plate 9	£66
5238	206b	1911-22 KGV Definitive 7c Straw, mint small h/r. (o/c NE) Cat. £100 {MH} PH Plate 9	£58
5239	207	1911-22 KGV Definitive 7c Pale Sage-Green, superb u.m. (o/c S) Cat. £275 {MH} PH Plate 9	£165
5240	208-209	1911-22 KGV Definitive SG208 -7c Olive-Yellow o/c SE and 1 p/p SE corner and SG209 - 7c Yellow-Ochre o/c SW, superb u.m. (2) Cat. £56 {MH}	£30
5241	210	1911-22 KGV Definitive - 10c Brownish-Purple, mint small h/r. (o/c SW and 2 toned perfs on back on left) Cat. £100 {MH} PH Plate 9	£60
5242	210	1911-22 KGV Definitive - 10c Brownish-Purple, mint small h/r. (o/c SW and 2 toned perfs on back on left) Cat. £100 {MH}	£54
5243	210	1911-22 KGV Definitive - 10c Brownish-Purple, mint small h/r. (o/c SW) Cat. £100 {MH} PH Plate 64	£58
5244	211	1911-22 KGV Definitive - 10c Reddish Purple, mint small h/r x 2. (o/c NW and 2 toned perfs on back) Cat. £140 {MH}	£78
5245	211	1911-22 KGV Definitive - 10c Reddish Purple, superb u.m. (o/c NW) Cat. £140 {MH} PH Plate 9	£82
5246	212	1911-22 KGV Definitive - 20c Olive-Green, mint small h/r. (o/c SE) Cat. £45 {MH}	£26
5247	212	1911-22 KGV Definitive - 20c Olive-Green, mint small h/r. (o/c SW) Cat. £45 {MH}	£26
5248	212	1911-22 KGV Definitive - 20c Olive-Green, mint small h/r. (o/c NE and small diag gum crease) Cat. £45 {MH}	£20
5249	213	1911-22 KGV Definitive - 20c Olive, mint small h/r. (o/c N) Cat. £45 {MH}	£26
5250	213	1911-22 KGV Definitive - 20c Olive, mint small h/r x 2. (o/c NW) Cat. £45 {MH}	£25
5251	214	1911-22 KGV Definitive - 50c Grey-Black, v.l.m.m. (o/c W) Cat. £140 {MH} PH Plate 9	£84
5252	214	1911-22 KGV Definitive - 50c Grey-Black, mint small h/r. (o/c NE) Cat. £140 {MH} PH Plate 9	£82
5253	214	1911-22 KGV Definitive - 50c Grey-Black, mint med h/r. (o/c SW) Cat. £140 {MH} PH Plate 9	£80
5254	215	1911-22 KGV Definitive - 50c Sepia, superb u.m. (o/c E) Cat. £55 {UM} ...	£33
5255		1911-28 GV group of m.m. or u.m. 1911 1c green, 2c rose red x 3 shades. 3c brown x3, 1c green imperf x perf 8. 1922 1c chrome yellow & 7c red-brown. 1927 60th Anniv set 1c-5c u.m. 12c thin. Historical set of 3 u.m. 1928 1c orange u.m. 2c green imperf on 2 sides, 4c olive-bistre, 5c violet, 8c blue & 10c green all l.m.m. (24) Cat. £175 {MH} US4	£35
5256		1911-31 A f.u. collection of Booklet and Pre-Cancelled issues hinged on 1 Senator album page. Inverted optvpt noted on Pre-Cancels, nice fresh lot. (43) {CC}	£55

Lot No	Cat No	Description	Estimate
Canada - continued			
5257		1911-35 KGV - Comprehensive mint and used collection with definitives (inc coil and booklet stamps) and commemoratives. Definitives: 1911/22 1c to 50c (29), 1922/25 new colours to \$1 (16), 1930/31 to \$1 (26), 1932/33 to 13c (12), 1935 to \$1 (15). War Tax - all different (14), Quebec Conference (both shades), 60th Anniv Confederation commemorative and historical issues, 1928, 1930 & 1935 Air, 1932 Ottawa conference set, all commemorative sets for 1933-1935. Vast majority are used, commemorative sets generally mix of mint and used. Presented on album pages where all are identified (EG 'King George V Definitive Admiral Issue/1911-1922 p12/Recess printed by the wet process/American Bank Note Co. Ottawa). Cat. cf £860 (total 157 stamps). {CC} US4	£190
5258	189,194	1912 1912 Registered cover to Germany with Quebec 1c and 15c, the 15c has a short perf, a little scuffry Cat. £193 {C} US7	£40
5259		1912-21 Coil-machine Perf12xImperf - SG216 - 1c Yellow-Green, SG218 - 2c Deep Rose-Red and SG218a - 3c Brown, f.u. with small h/r. (3) Cat. £52 {U}	£30
5260		1912-21 KGV Definitive coils Perf 12 x Imperf - SG216 - 1c Yellow-Green vert strip of 4, SG218 - 2c Deep Rose-Red vert pair and SG218a - 3c Brown vert pair and a single, mint small h/r. (4) Cat. £119 {MH}	£70
5261	216-8a	1912-21 coils perf 12 x imperf 1c, 2c (hinged) and 3c (bend), fresh u.m. Cat. £53 {UM}	£21
5262	218	1912-21 coils perf 12 x imperf 2c deep rose-red, vertical strip of 3, centred to NW, hinged on bottom stamp only, fresh u.m./m.m. Cat. £135 {MH} US3 ..	£45
5263	219	1912-21 KGV Definitive 2c Yellow-Green horiz strip of 4, superb u.m. (o/c W) Cat. £100 {UM}	£60
5264	220	1912-21 KGV Definitive Imperf x Perf 8 - 1c Blue-Green horiz pair with 2 labels, superb u.m. (Small h/r on first label) Cat. £64 {MH}	£38
5265	221	1912-21 KGV Definitive Imperf x Perf 8 - 2c Carmine horiz strip of 3, superb u.m. (Right hand stamp has a small diagonal gum crease) Cat. £72 {MH} ..	£42
5266	222	1912-21 KGV Definitive Imperf x Perf 8 - 2c Rose-Red horiz pair, mint small h/r x 2. (o/c NE) Cat. £50 {MH}	£28
5267	224a	1912-21 KGV Definitive Perf 8 x Imperf - 1c Blue-Green, mint small h/r. (o/c SW) Cat. £65 {MH}	£38
5268	224b	1912-21 KGV Definitive Perf 8 x Imperf - 2c Carmine, mint small h/r. (o/c NE) Cat. £65 {MH}	£38
5269	225	1915 KGV Definitive - 5c Blue optvpt diagonally "War Tax" in Black, superb u.m. (o/c NW) Cat. £130 {UM} PH Plate 9	£88
5270	225-7	1915 WAR TAX 5c, 20c and 50c (centred to right), fresh, fine m.m. Cat. £300 {MH} PH Plate 9	£140
5271	225-7	1915 War Tax optvpt set fresh mint, mixed centring Cat. £300 {MH}	£130
5272	226	1915 KGV Definitive - 20c Olive-Green optvpt diagonally "War Tax" in Black, mint small h/r. Cat. £60 {UM}	£42
5273	227	1915 KGV Definitive - 50c Sepia optvpt diagonally "War Tax" in Red, mint small h/r. (o/c NE) Cat. £140 {UM} PH Plate 9	£96
5274	227	1915 KGV Definitive 50c Sepia optvpt "War Tax" in Red, f.u. with small h/r. (o/c NE) Cat. £180 {U} PH Plate 9	£105
5275	228-230	1915 KGV Definitive Imprint "War Tax" set of 3 vals 1c horiz strip of 3 u.m. to 2c both colours, o/c NW and mint small h/r. (3) Cat. £84 {MH}	£48
5276	228-9	1915 1c and 2c, fresh m.m. Cat. £35 {MH}	£16
5277	228-43	1915-16 War Tax issues mint(23) inc shades, SG 238 without gum, mixed condition, many are fine Cat. £1275 {MH}	£216
5278		1916 Super collection of f.u. War Tax issues hinged on 2 Senator album pages. Range between SG228 and SG243. (56) Cat. £160 {CC}	£96
5279	231	1916 KGV 2c + 1c Rose-Red (Die I) War tax issue, mint small h/r. (o/c NE) Cat. £65 {MH}	£38
5280	232	1916 KGV 2c + 1c Bright Carmine (Die I) War tax issue, mint small h/r. (o/c SE) Cat. £50 {MH}	£29
5281	233	1916 KGV 2c + 1c Scarlet (Die I) War tax issue, mint small h/r. (o/c NE) Cat. £35 {MH}	£29
5282	234	1916 KGV 2c + 1c Rose-Red (Die I) Imperf x Perf 8 War tax issue, mint small h/r. (o/c NE) Cat. £70 {MH}	£40
5283	234	1916 (Feb) imperf x perf 8 2c + 1c rose-red, fresh, fine mint. Cat. £70 {MH}	£30
5284	235	1916 KGV 2c + 1c Carmine-Red (Die I) Perf 12x8 War tax issue, mint small h/r. Cat. £40 {MH}	£24
5285	235	1916 KGV 2c + 1c Carmine-Red (Die I) Perf 12x8 War tax issue, mint small h/r. (o/c SW) Cat. £40 {MH}	£23
5286	235	1916 KGV 2c + 1c Carmine-Red (Die I) Perf 12x8 War tax issue, mint small h/r. (o/c SE) Cat. £40 {MH}	£23
5287	235	1916 (July) perf 12 x 8 2c + 1c carmine-red, centred to SE, fresh m.m. Cat. £40 {MH}	£16
5288	238	1916 War Tax Die I 2c brown imperf horiz pair fine unused Cat. £140 {MH} PH Plate 9	£86
5289	238-239	1916 KGV 2c + 1c Brown (Die I) and 2c + 1c Deep Brown Perf 12 War tax issue, mint small h/r. (o/c S) Cat. £397 {MH} PH Plate 9	£270
5290	239	1916 War Tax Die II 2c yellow brown top right corner Plate block of four, three stamps are unmounted, well centred Cat. £32 {MH}	£22
5291	239/43	1916 colour change perf 12 2c yellow-brown, imperf x perf 8 2c deep brown, fresh, fine m.m. Cat. £68 {MH}	£30
5292	241	1916 KGV Definitive surcharged 2c + 1c Brown (Die I) Imperf X Perf 8, mint small h/r. (o/c SE) Cat. £110 {MH} PH Plate 9	£64
5293	243	1916 KGV Definitive coil stamp surcharged 2c + 1c Brown (Die II) Imperf x perf 8, mint small h/r. (o/c SE) Cat. £60 {MH}	£36
5294		1916-31 KGV Definitive collection of mint small h/r and u.m., in black hawid strip mounted on 10 Senator album pages. SG246-255 set all values with shades. Dies etc (SG255 - \$1 Brown-Orange 1 only with no gum, also War tax, coil and pre-cancelled issues. Very fresh bright colours. Does contain some duplication. (80) High Cat £600+ {CC}	£360
5295		1917 50th Anniversary 3c, 1927 60th Anniversary both sets, h/r, fresh m.m. (9) Cat. £106 {MH} US6	£18
5296	244	1917 Confederation 3c, h/r, fresh m.m. Cat. £24 {MH}	£10
5297	244/87	1917 Confederation to 1928-29 set issues apparently complete (ex. 1922-23 perf 12 x imperf 2c), the imperfs are singles, a few items are mint, extra examples/shades, g.u. (60) Cat. £490 {U} US5	£71
5298		1917-24 Mint collection of lower marginals(35) all with lathe design in margin including SG 203 block of four, SG 239 block of 14, SG 261 block of four with Plate number, a fine lot with many unmounted Cat. £243 {CC} ...	£162

Lot No	Cat No	Description	Estimate	Lot No	Cat No	Description	Estimate
Canada - continued				Canada - continued			
5299		1917-27 Super mixed mint and used collection hinged on 4 senator album pages. SG244-245 - 3c both shades plus 1 f.u. and 3c Bistre-Brown mint of 50th Anniv of Confederation issue. SG246-270 - 60th Anniv of Confederation mint and used sets plus extras and 12c Blue on front only and SG271-273 - set of 3 vals 5c to 20c mint and used Historical figures issue. (53 plus front) Cat. £320 {MH}	£190	5341	S4-517	1922-46 Special Delivery Stamps nearly complete mint or u.m S4 fine m.m. S5 very fine l.m.m. S6 m.m. with some adhesion. S7 fine l.m.m. S8 m.m. with paper adhesion. S9 & 10 both fine m.m. S11 l.m.m. S12 u.m. S13 m.m. S14 paper adhesion poor gum. S15 u.m. & S17 fine m.m. (13) Cat. £265 {MH} US4	£58
5300		1917-34 Super f.u. collection on 2 stock cards - SG244-245, SG266-270, SG271-273, SG274, SG312, SG313, SG314, SG314a, SG319-325, SG321b, SG326-328 and SG329-334. (32) Cat. £156 {U} US4	£54	5342	S4-5	1922-7 1922 20c Carmine Red SG S4 m.m. and 1927 S5 60th Anniversary Special Delivery m.m. Cat. £65 {MH}	£30
5301	244,etc	1917-35 Commem and Air issues plus some shades, Steamboat 5c in a block of four, fresh mint, well written up on leaves, the 1935 Silver Jubilee 13c has a fortuitous ink blob on right hand '13', a fine lot Cat. £377 {CC} US7	£50	5343	257b var	1924-27 2c deep green vertical coil pairs, very fine mint, one from the 1927 'dry' printing, the other pair from the 1924 'wet' printing, this 'wet' printing is very scarce, see note after SG258 in SG Commonwealth catalogue. Cat. £189 {MH} US3 (image available online only)	£65
5302		1922-31 \$1, 1928-29 set to 50c, 1930-31 coils 2c scarlet and 3c, 1935 \$1, odd blemish, g.u. (14) Cat. £178 {U} US	£40	5344	264	1926 KGV 2c on 3c Carmine, mint small h/r. Lovely fresh bright colours. (2 tone spots on back) Cat. £50 {MH}	£23
5303		1922-31 KGV Definitives - SG259-261 - 1c to 3c Imperf singles and SG263 - 3c Carmine (Die II) shades, mint small h/r. Lovely fresh bright colours. (6) Cat. £82 {MH}	£48	5345	264	1926 KGV Definitive surcharged 2c on 3c Carmine, f.u. with small h/r. Cat. £65 {U}	£38
5304	246-255	1922-31 KGV Definitive issue f.u. collection hinged on 5 Senator album pages 1c to \$1 vals plus many extra shades. Superb lot. (167) Cat. £350 {U}	£210	5346	264	1926 KGV 2c on 3c Carmine, mint small h/r. Lovely fresh bright colours. (o/c E) Cat. £50 {MH}	£29
5305	246-255	1922-31 KGV Definitive set of 10 vals 1c to \$1 plus 5 listed extra shades and 1 unlisted 2c Green, f.u. (Average centring, Pencil annotations and one has some tone spots on back). Very good fresh colours. (16) Cat. £49 {U} US4	£16	5347	264,265	1926 2c on 3c red both Types fresh m.m. Cat. £70 {MH}	£32
5306	246-55	1922-31 set to \$1, incl. both Dies of 3c, the 2c and 3c Die 1 are hinged, others very fine u.m. (11) Cat. £175 {UM} US (image available online only)	£67	5348	264-5	1926 2c on 3c, both types, h/r, fresh m.m. Cat. £70 {MH}	£30
5307	246-55	1922-31 set to \$1, h/r, fresh, fine m.m. (10) Cat. £130 {MH} PH Plate 9	£59	5349	265	1926 KGV 2c on 3c Carmine (Ovpt 2 above the word cents), mint small h/r. Lovely fresh bright colours. Cat. £20 {MH}	£11
5308	246aa	1922-31 KGV Definitives - 1c Chrome-Yellow (Die I) Booklet pane of 4 plus 2 labels, mint small h/r. (3 stamps superb u.m.) Cat. £60 {MH}	£36	5350	265	1926 KGV 2c on 3c Carmine (Ovpt 2 above the word cents), mint small h/r. Lovely fresh bright colours. (o/c W) Cat. £20 {MH}	£10
5309	246ab	1922-31 KGV Definitives - 1c Chrome-Yellow (Die I) Booklet pane of 6, mint small h/r. (5 stamps superb u.m.) Cat. £40 {MH}	£24	5351	265	1926 KGV 2c on 3c Carmine (Ovpt 2 above the word cents), mint small h/r. Lovely fresh bright colours. Cat. £20 {MH}	£11
5310	247aa	1922-31 KGV Definitives - 2c Deep Green Booklet pane of 4 plus 2 labels, superb u.m. Cat. £55 {UM}	£38	5352	265	1926 KGV Definitive surcharged 2c on 3c Carmine, f.u. with small h/r. (1 p/p SE corner) Cat. £35 {U}	£15
5311	247aa	1922-31 KGV Definitives 2c Deep Green Booklet pane of 4 plus 2 labels, f.u. {U}	£36	5353	265	1926 2c on 3c red lower right corner block of eight fresh well centred mint Cat. £160 {MH}	£86
5312	247ab	1922-31 KGV Definitives - 2c Deep Green Booklet pane of 6, mint small h/r x 2. Cat. £325 {MH}	£195	5354	265	1926 2c on 3c red block of four fresh well centred unmounted mint Cat. £80 {UM}	£54
5313	248a	1922-31 KGV Definitive 3c Carmine (Die II) vert pair, mint small h/r top and superb u.m. bottom stamp. (o/c NE) Cat. £90 {MH}	£52	5355	266-70	1927 Confederation commemorative issue set in blocks of 4, five 3c and all 5c are never hinged, very fresh, fine mint. (20) Cat. £200 {MH} US3 ..	£61
5314	248a	1922-31 KGV Definitive 3c Carmine (Die II) horiz pair, mint small h/r top and superb u.m. bottom stamp. (o/c NE) Cat. £90 {MH}	£52	5356	266-70	1927 KGV 60th Anniversary set m.m. Cat. £50 {MH} US2	£19
5315	248a	1922-31 KGV Definitive 3c Carmine (Die II), mint small h/r. (o/c NE) Cat. £45 {MH}	£21	5357	266-70	1927 KGV 60th Anniversary set m.m. Cat. £50 {MH} US2	£19
5316	248aa	1922-31 KGV Definitives 3c Carmine Booklet pane of 4 plus 2 labels, f.u. {U}	£32	5358	266-74	1927 Confederation Commemorative and Historical (corner adherence on 12c) set, 1928 Air, h/r, m.m. (9) Cat. £90 {MH}	£32
5317	248aa	1922-31 KGV Definitives - 3c Carmine (Die I) Booklet pane of 4 plus 2 labels, superb u.m. (Small h/r on 1 label) Cat. £50 {MH}	£30	5359	270	1927 60th Anniv of Confederation - 12c Blue vertical top marginal strip of 3 with plate No. A-1, superb u.m. (Small h/r on top margin all o/c SE). Cat. £105 {UM}	£72
5318	250b	1922-31 KGV Definitive 5c Reddish Violet block of 6, mint small h/r. (small diag gum crease) Cat. £72 {MH}	£40	5360	271	1927 Confederation Historical issue 5c, top marginal plate no. 2 strip of 5, centred to SE, fresh u.m. {UM} US3	£8
5319	251a	1922-31 KGV Definitive 7c Red-Brown thin paper, mint small h/r. Cat. £72 {MH}	£42	5361	273	1927 Confederation 20c, centred to SE, very fresh, v.f.u. Cat. £19 {U} US ..	£6
5320	252	1922-31 KGV Definitive 8c Blue, mint small h/r. Cat. £23 {MH}	£13	5362	55/14	1927 Special Delivery 20c (hinged), 1938-39 10c and 20c, 1942-43 17c, fresh u.m. Cat. £83 {UM} US5	£20
5321	252	1922-31 KGV Definitive 8c Blue, mint small h/r. (o/c N) Cat. £23 {MH} ..	£12	5363		1927-35 Mint collection of commem issues on leaves(138) including multiples and a few minor Plate varieties, mainly fine Cat. £965 {CC}	£259
5322	253	1922-31 KGV Definitive 10c Blue horiz pair, mint small h/r. Cat. £30 {MH}	£17	5364	S5-517	1927-46 Group of Special Delivery issues, 20c orange SG55 u.m. S8 u.m. S9-11 l.m.m. S13 16c gum faults. S14 & 15 m.m. h/r. S16-17 l.m.m. (11) Cat. £145 {MH} US4	£38
5323	253	1922-31 KGV Definitive 10c Blue vert pair, mint small h/r top and u.m. bottom stamp, (o/c SE) Cat. £30 {MH}	£16	5365		1928 Air 5c, 1928-29 2c (imperf at right, hinged) and 4c (imperf at top from booklet pane), u.m. {UM} US3	£8
5324	254-254a	1922-31 KGV Definitives - SG254 - 10c Bistre-Brown (o/c N) and SG254a - 10c Yellow-Brown (o/c SW), mint small h/r. (2) Cat. £47 {MH}	£26	5366	274/318	1928 Air to 1932 Ottawa (ex. 3c value) commems and Air complete, plus 3c on 2c, m.m. (8) Cat. £88 {MH} US6	£13
5325	255	1922-31 KGV Definitive - \$1 Brown-Orange mint small h/r x 2 (o/c SW) and unlisted Orange shade u.m. (o/c NE and small black marks on gum), mint small h/r. (2) Cat. £110 {MH}	£60	5367		1928-29 Lovely fresh bright mint collection in hawid strip hinged on 2 Senator album pages. SG274 - 5c Olive-Brown Air issue x 3 singles and 2 vert pairs, SG275-283 - 1c to 20c vals - 1c x 2 singles, 3 horiz pairs and vert strip of 4, 2c x 3 singles and left hand marginal horiz pair, 4c x 1, 5c x 1, 8c x 2 and horiz pair, 10c Green x 4, 12c Grey-Black x 1, 20c Lake x, and 3 coil stamps SG286 - 1c x 2 (1 oxidized) and 2c x 1. (29) Cat. £306 {CC}	£180
5326	255	1922-31 \$1 brown orange fresh m.m. Cat. £55 {MH}	£22	5368	275 - 287	1928-29 KGV - full set of 11v plus coil stamps imperf x perf 8. Average used, h/r. 10c toned but not included in estimate. Cat. £235 {U} US6	£41
5327	255	1922-31 KGV \$1 Orange very fresh m.m. Cat. £55 {MH}	£25	5369	275-283	1928-29 KGV Pictorial issue vals 1c to 20c, mint small h/r. Very fresh lovely bright colours. (9) Cat. £130 {MH}	£78
5328	256-8	1922-31 coils imperf x perf 8 1c, 2c and 3c (corner thin), h/r, fresh m.m. Cat. £75 {MH}	£18	5370	275-285	1928-29 KGV Pictorial issue set of 11 vals 1c to \$1, f.u. with small h/r. Average centring. (11) Cat. £225 {U}	£135
5329	256a	1922-31 KGV Definitive 1c Chrome-Yellow (Die I) Imperf x Perf 8 vertical pair with Niagara Falls cancellation, f.u. with small h/r. (o/c NW) Not priced used by SG. {U} PH Plate 9	£210	5371	275-285	1928-29 Pictorial issue set of 11 vals 1c to \$1 f.u. with small h/r. Lovely fresh colours with average centring. (11) Cat. £200 {U} US4	£89
5330	256c	1922-31 KGV Definitive coil stamps Imperf x Perf 8 - 1c Chrome-Yellow (Die II) bottom marginal block of 8, superb u.m. Cat. £32 {UM}	£22	5372	275-85	1928-29 set to \$1, h/r, fresh, fine m.m. (11) Cat. £400 {MH} PH Plate 9	£194
5331	257b	1922-31 KGV Definitive coil stamps Imperf x Perf 8 - 2c Deep Green bottom marginal block of 8, superb u.m. Cat. £32 {UM}	£22	5373	275a & 276a	1928-29 KGV Pictorial issue Booklet panes of 6 - SG275a - 1c Orange and SG276a - 2c Green, f.u. (2) {U}	£35
5332	258	1922-31 KGV Definitive coil stamp Imperf x Perf 8 - 3c Carmine (Die I), mint small h/r x 2. Cat. £70 {MH}	£40	5374	275a & 276a	1928-29 KGV Pictorial issue Booklet panes of 6 - SG275a - 1c Orange and SG276a - 2c Green, superb u.m. (2) Cat. £38 {UM}	£25
5333	258 & 258b	1922-31 KGV Definitives coil stamps Imperf x Perf 8 - SG258 - 3c Carmine (Die I) o/c E and SG258b - 3c Carmine (Die II) o/c NW and has a small pencil annotation on back, f.u. with small h/r. (2) Cat. £57 {U}	£33	5375	279a	1928-29 KGV Pictorial issue Booklet pane of 6 - SG279a - 5c Violet, superb u.m. Cat. £130 {UM}	£90
5334	258b	1922-31 KGV Definitive coil stamp Imperf x Perf 8 - 3c Carmine (Die II) horiz pair, v.l.m.m. (Small tone mark in top margin of left hand stamp and 2 p/p top right on right hand stamp, o/c SE) Cat. £200 {MH}	£85	5376	282-4	1928-29 12c, 20c and 50c, v.g.u. Cat. £100 {U} US	£21
5335	259	1922-31 KGV Definitive Imperf vert pair 1c Chrome-Yellow, f.u. Cat. £70 {U}	£42	5377	283	1928-29 KGV Pictorial issue 20c Lake, f.u. with small h/r. Cat. £25 {U} ..	£15
5336	260	1922-31 KGV Definitive - 2c Deep Green 4 x imperf pairs in vert block of 8, superb u.m. Cat. £200 {UM}	£140	5378	284	1928-29 Bluenose 50c, quite well centred, fresh, fine mint. Cat. £150 {MH} US3	£44
5337	261	1922-31 KGV Definitive Imperf horiz pair - 3c Carmine (Die I), mint small h/r. Lovely fresh bright colours. Cat. £32 {MH}	£19	5379	284	1928-29 KGV Pictorial issue 50c Blue, mint small h/r. Very fresh lovely bright colours. (o/c NE) Cat. £150 {MH} PH Plate 9	£88
5338	261	1922-31 KGV Definitive Imperf vert pair 3c Carmine (Die I), f.u. Cat. £55 {U}	£32	5380	285	1928-29 KGV Pictorial issue \$1 Olive-Green, mint small h/r. Very fresh lovely bright colours. (o/c NW) Cat. £160 {MH} PH Plate 9	£96
5339	261	1922-31 KGV Definitive Imperf horiz pair 3c Carmine (Die I), f.u. with small h/r. Cat. £55 {U}	£32	5381	286-287	1928-29 KGV Coil Stamps Imperf x perf 8 - SG286 1c Orange (o/c W) and SG287 - 2c Green (o/c NE), mint small h/r. (2) Cat. £35 {MH}	£20
5340	262	1922-31 KGV Definitive coil stamp - 2c Deep Green Perf 12 x imperf, mint small h/r. Cat. £65 {MH}	£38	5382	286-287	1928-29 KGV coil stamps Imperf x Perf 8. SG286 - 1c Orange and SG287 - 2c Green f.u. (2) Cat. £36 {U} US4	£13
				5383	286-7	1928-29 coils 1c and 2c, fine cds used. Cat. £36 {U} US	£12
				5384	286-7	1928-29 coils imperf x perf 8 1c and 2c, h/r, fresh m.m. Cat. £35 {MH} ..	£15
				5385	287	1928-29 KGV Coil Stamps Imperf x perf 8 - 2c Green horiz pair, (o/c NW), superb u.m. Cat. £40 {MH}	£26
				5386	287	1928-29 KGV Coil Stamps Imperf x perf 8 - 2c Green horiz strip of 3, superb u.m. (Small tone spot on back of left hand stamp) Cat. £60 {MH}	£36

Lot No	Cat No	Description	Estimate
Canada - continued			
5387		1928-34 Small collection of mint small h/r issues. SG310 - 5c Air, SG312 - 10c, SG313 - 6c on 5c vertical pair, SG317 - 13c Ottawa Conference, SG318 - 6c on 5c opt in Blue "Ottawa Conference", SG330 - 20c opt "World's Grain Exhibition & Conference", SG331 - 5c, (7) Cat. £118 {CC}	£70
5388		1928-34 Small collection of mint small h/r issues. SG274 - 5c Air, SG310 - 5c Air, SG312 - 10c, SG313 - 6c on 5c, SG315 - 3c, SG317 - 13c Ottawa Conference vertical pair, SG318 - 6c on 5c opt in Blue "Ottawa Conference", SG330 - 20c opt "World's Grain Exhibition & Conference", SG331 - 5c, SG332 - 3c, SG333 - 10c and SG334 - 2c Red has Black marks from a stock card on back. (12) Cat. £144 {CC}	£82
5389	274/333	1928-34 A small mint group with 1928 5c air, 1932 6c on 3c air, 1933 5c UPU, 20c grain conference, 1934 400th Anniversary & 10c olive Loyalists, all fresh & very fine (6) Cat. £69 {MH} US3	£17
5390	310,318	1928-35 Airs with 1928 and 1930 5c, 1932 and 1935 6c m.m. (4) Cat. £54 {MH} US2	£19
5391		1928-64 Airmail-Mint collection on leaves(60) including 1932 Ottawa Conference 6c on 5c block of four, 1947 Canada Geese two booklet panes, mainly fine {CC}	£43
5392	275-85	1928-9 KGV Definitives set with 50c Bluenose Schooner and \$1 Parliament Building fresh m.m. Cat. £400 {MH}	£200
5393	275-87	1928-9 Set to \$1(both) including some multiples(46) with 1c,2c,3c imperf horiz pairs, coil pairs, all fine mint Cat. £1195 {MH}	£432
5394		1930 GV definitive issue, the set of sixteen fine mint some are unmounted. (SG 288/303, Cat £275) {MH} US5 (image available online only) ..	£54
5395	288/328	1930 to 1932 issues apparently complete, a few are used, mostly fair to fine used. (58) Cat. £300 {U} US5	£43
5396	310-18	1930 Air to 1932 Conference basic issues complete, fresh m.m. (8) Cat. £84 {MH}	£37
5397	56-8	1930 plus 1932 and 1935 Special Delivery stamps, fine and fresh, u.m. Cat. £92 {UM} US3	£36
5398	288-303	1930-1 KGV Definitives set very fine m.m. (16). The lower values to 5c are u.m. Cat. £300 {MH}	£150
5399	288-309	1930-1 Set to \$1 mint with blocks, shades, coils(120) including 1c orange block of four and 1c green block of six both including re-entry, mainly fine Cat. £880 {CC}	£324
5400	308-9	1930-1 KGV Coil stamps 2c and 3c in fine m.m. strips of 4 Cat. £92 {MH}	£45
5401	56-7	1930-2 Special Delivery 20c brown red, 1930 SG 56 and 1932 57 fine m.m. Cat. £87 {MH}	£45
5402		1930-31 KGV Maple leaf in corner issue vals - SG289 - 1c Green, SG291 - 2c Scarlet, SG292b - 2c Deep Brown (Die II), SG293 - 3c Scarlet, SG296 - 5c Deep Slate-Blue, SG298 - 8c Red-Orange, SG299 - 10c Olive-Green and SG301 - 20c Red, mint small h/r. Lovely fresh bright colours. Average centring. (8) Cat. £85 {MH}	£49
5403		1930-31 and 1932-33 coils imperf x perf 8½ sets, h/r, fresh m.m. (9) Cat. £100 {MH}	£43
5404	288	1930-31 1c, 5c slate-blue (u.m.), 8c orange, 10c (u.m.), 12c, 20c and 50c (centred to NE), fine m.m. (7) Cat. £170 {MH} US5 (image available online only)	£35
5405	288-303	1930-31 KGV Maple leaf in corner issue - set of 16 vals 1c to \$1 plus SG289d - 1d Green (Die II), SG291b - 2d Scarlet (Die II) and SG296a - 5d Dull Blue, f.u. with small h/r. Average centring. (19) Cat. £95 {U}	£56
5406	288-303	1930-31 set to \$1, usual gum ribbing on low values, hinge gum disturbance on 12c, h/r, m.m. (16) Cat. £300 {MH} US (image available online only)	£98
5407	288-303	1930-31 set to \$1 (couple of lines on gum), the 10c with gum thinning and 50c straight edge at left, very fresh, u.m. (16) Cat. £300 {MH} PH Plate 9	£103
5408	288-303	1930-31 KGV Definitive/Pictorial issue set of 16 vals 1c to \$1 plus SG289d - 1c Green (Die II), SG291b - 2c Scarlet (Die II), SG292b - 2c Deep Brown (Die II) and SG296a - 5c Dull Blue all f.u. Average centring. (20) Cat. £101 {U} US4	£35
5409	288-309	1930-31 GV definitive issues with 1c orange. 1c green die I & II plus marginal Plate 6 single & single from top right corner of sheet. 2c green. 2c scarlet Die I & II (Die II with some tone spots). 2c brown marginal single Plate 10. 3c scarlet u.m. 4c yellow-bistre, 5c violet u.m. 8c blue u.m. Imperf x perf 8½ 1c green & 2c green as pairs, 2c scarlet, 2c brown & 3c scarlet. All unless stated very fine l.m.m. (20) Cat. £100 {MH} US4 ..	£29
5410	289b	1930-31 KGV Maple leaf Booklet Pane of 6 - 1c Green (Die I), superb u.m. Cat. £35 {UM}	£24
5411	289b	1930-31 KGV Maple leaf Booklet Pane of 6 - 1c Green (Die I), f.u. with small h/r. {U}	£25
5412	289db	1930-31 KGV Maple leaf Booklet Pane of 4 plus 2 labels - 1c Green (Die II), mint small h/r. Cat. £100 {UM}	£60
5413	290a	1930-31 KGV Maple leaf Booklet Pane of 6 - 2c Green (Die I), f.u. with small h/r. {U}	£35
5414	290a	1930-31 KGV Maple leaf Booklet Pane of 6 - 2c Green (Die I), mint small h/r. Cat. £45 {MH}	£27
5415	291a	1930-31 KGV Maple leaf Booklet Pane of 6 - 2c Scarlet (Die I), f.u. with small h/r. {U}	£20
5416	291a	1930-31 KGV Maple leaf Booklet Pane of 6 - 2c Scarlet (Die I), mint small h/r. Cat. £27 {MH}	£18
5417	292a	1930-31 KGV Maple leaf Booklet Pane of 6 - 2c Deep Brown (Die I), mint small h/r. Cat. £55 {MH}	£33
5418	292a	1930-31 KGV Maple leaf Booklet Pane of 6 - 2c Deep Brown (Die I), f.u. with small h/r. {U}	£38
5419	292ba	1930-31 KGV Maple leaf Booklet Pane of 4 plus 2 labels - 2c Deep Brown (Die II), superb u.m. Cat. £140 {UM}	£98
5420	292ba	1930-31 KGV Maple leaf Booklet Pane of 4 plus 2 labels - 2c Deep Brown (Die II), f.u. with small h/r. {U}	£96
5421	293a	1930-31 KGV Maple leaf Booklet Pane of 4 plus 2 labels - 3c Scarlet, superb u.m. Cat. £55 {UM}	£38
5422	298	1930-31 8c red-orange, block of 6 (2 x 3), centred to SW, very fresh, fine u.m. Cat. £72 {UM} US3	£26
5423	300-302	1930-31 KGV Pictorial issue with Male leaf corner vals 12c to 50c, f.u. with small h/r. Cat. £26 {U}	£15
5424	301	1930-31 20c red, block of 4, centred to NW, pristine white gum, very fresh u.m. Cat. £88 {UM} US3	£33

Lot No	Cat No	Description	Estimate
Canada - continued			
5425	301	1930-31 20c red, block of 4, centred to NW, pristine white gum, very fresh, u.m. Cat. £88 {UM} US3	£33
5426	302	1930-31 KGV Maple leaf in corner issue - 50c Blue, mint small h/r. Fresh bright colours. (o/c S) Cat. £90 {MH} PH Plate 9	£54
5427	303	1930-31 KGV Maple leaf in corner issue - \$1 Olive-Green, f.u. with small h/r. (o/c NW) Cat. £40 {U}	£23
5428	304-309	1930-31 KGV Maple Leaf Coil stamps Imperf x perf 8½ set of 6 vals 1c to 3c (1c Orange is horiz pair), f.u. with small h/r. Average centring. (6) Cat. £50 {U}	£29
5429	304-309	1930-31 KGV Maple Leaf coil stamps set of 6 vals 1c to 3c plus horiz pair of SG308 - 2c Deep Brown, mint small h/r. Very fresh lovely bright colours. (7) Cat. £63 {MH}	£42
5430	304-9	1930-31 coils set to 3c, h/r, m.m. (6) Cat. £45 {MH} US	£13
5431		1930-32 Three mint Air issue - SG310 - 5c Deep Brown, SG313 - 6c on 5c Olive-Brown and SG318 - 6c on 5c Deep Brown opt "Ottawa Conference 1932", f.u. with small h/r. (3) Cat. £58 {U}	£34
5432		1930-32 Three mint Air issue - SG310 - 5c Deep Brown right hand marginal has 2 toned perfs at top and tone spot on selvage, SG313 - 6c on 5c Olive-Brown and SG318 - 6c on 5c Deep Brown opt "Ottawa Conference 1932", mint small h/r. (3) Cat. £45 {MH}	£19
5433	D9/24	1930-32 and 1935-65 P. Due sets, fine m.m. (12) Cat. £120 {PD} US ...	£43
5434	310-355	1930-35 GV group selected l.m.m. unless stated otherwise, 5c Air SG310, George Cartier 10c u.m. 6c on 5c Air, 3c on 2c SG314 Plate 8 block of 4 u.m. & a single u.m. Ottawa Conf. set of 4 plus 3c 5c & 13c as blocks of 4, (13c unused no gum). 1932 definitives 1c-8c (4c & 5c gum faults), 2c imperf x perf. SG331-2 u.m. SG333 tiny thin. SG334 u.m. 1935 SJ set of 6. 1935 definitives 4c 5c 8c 10c & 13c very fine u.m. SG355 6c Air u.m. (47) Cat. £380 {CC} US4	£108
5435		1931 Registered First Flight envelope from Fort McMurray in Alberta to The Honorable Arthur Sauve in Ottawa. Has SG289 - 1c Green and SG310 - 5c Deep Brown, with Fort McMurray cancellation and Canada Air Mail Inaugural Flight Ft McMurray-Embarras Portage Picture stamp on front, Fort Embarras Portage, Alberta mark on back, signed by the Pilot. Has some tone marks. {X}	£35
5436	312-13	1931 Cartier (marginal) and 1932 Air 6c on 5c, blocks of 4, fine u.m. (8) Cat. £68 {UM} US3	£25
5437	312-18	1931 Cartier, 1932 Air, 3c on 2c and Conference, h/r, m.m. (7) Cat. £58 {MH} US	£16
5438		1931-34 Small collection of mint issues - SG312 - 10c Olive-Green, SG313 - 6c on 5c Olive-Brown, SG314a - 3c on 2c Scarlet (Die II), SG329 - 5c Blue UPU Congress, SG330 - 20c Red opt "World's Grain Exhibition & Conference, SG331 - 5c Blue Centenary of First Trans-Atlantic Steamboat Crossing, SG332 - 3c Blue Horiz Top right hand corner marginal pair for 400th Anniv of Discovery of Canada superb u.m., SG333 - 10c Olive-Green 150th Anniv of Arrival of U.E.L. and SG334 - 2c Red-Brown bottom marginal horiz pair for 150th Anniv of Province of New Brunswick superb u.m. Mint small h/r unless stated. (9) Cat. £101 {MH}	£65
5439	315-318	1932 KGV - Ottawa Conference, set of 4v, 3c to 13c, lightly MM, hinge trace. Cat. £40 {MH} US	£20
5440	315-318	1932 Ottawa Conference set of 4 vals 3c to 13c plus 6c on 5c Air, mint small h/r. (4) Cat. £40 {MH}	£24
5441	322-4	1932 KGV 4c.5c and 8c fresh m.m. Also low values. Cat. £109.3 {MH} ...	£45
5442	324	1932 GV 8c orange very fine l.m.m. Cat. £45 {MH} US4	£15
5443	57/17	1932 Special Delivery 20c, 1938-9 10c green, 1942-43 10c, 1946 17c (grave accent), and others, odd gum thin, fresh m.m. (7) Cat. £114 {MH} US8 (B)	£11
5444	SG57	1932 Special delivery stamp - 20c Brown-Red inscribed "Cents" in place of "Twenty Cents", mint small h/r. (o/c SE) Cat. £45 {MH}	£26
5445	SG57	1932 Special delivery stamp - 20c Brown-Red inscribed "Cents" in place of "Twenty Cents", mint small h/r. (o/c W) Cat. £45 {MH}	£26
5446	319-25	1932-3 KGV Portrait Definitives m.m. (7) Cat. £170 {MH}	£75
5447	319-25	1932-3 Definit set mint(7), the 8c has some staining, 13c disturbed gum Cat. £170 {MH} US7	£14
5448		1932-33 Small selection of f.u. issues - SG315-317 - 3c to 13c Ottawa Conference, SG329 - 5c Blue UPU Congress Preliminary Meeting and SG331 - 5c Blue Centenary of First Trans-Atlantic Steamboat Crossing, f.u. with small h/r. (5) Cat. £23 {U}	£13
5449		1932-33 Small selection of f.u. issues - SG316-317 - 5c to 13c Ottawa Conference, SG329 - 5c Blue UPU Congress Preliminary Meeting and SG331 - 5c Blue Centenary of First Trans-Atlantic Steamboat Crossing, f.u. with small h/r. (4) Cat. £22 {U}	£11
5450	319/21b	1932-33 1c, 2c and 3c (both Dies) in blocks of 4, the 3c Die 1 is plate no. 1 (never hinged), fresh, fine u.m./m.m. (16) Cat. £19 {MH} US3	£8
5451	319-25	1932-33 set to 13c, fresh, fine mint. (7) Cat. £170 {MH} US	£58
5452	319-25	1932-33 set to 13c (short perfs at top right), h/r, fresh m.m. (7) Cat. £170 {MH} PH Plate 9	£65
5453	319-325	1932-33 KGV Portrait and The old Citadel, Quebec set of 7 vals 1c to 13c, mint small h/r. Average centring. Lovely fresh bright colours. (7) Cat. £170 {MH}	£100
5454	319-328	1932-33 KGV and pictorial issue set of 7 vals 1c to 13c plus SG321b - 3c Scarlet Die II and set of 3 vals coil stamps Imperf x perf 8½ 1c to 3c, f.u. with small h/r. (11) Cat. £36 {U}	£21
5455	319a-320a	1932-33 KGV Booklet panes of 6 - SG319a - 1c Green f.u. on piece and SG320a - 2c Sepia f.u. with small h/r. (2) {U}	£35
5456	319a-320a	1932-33 KGV Booklet panes of 6 - SG319a - 1c Green and SG320a - 2c Sepia, superb u.m. (2) Cat. £38 {UM}	£25
5457	319b	1932-33 KGV Booklet pane of 4 plus 2 labels - 1c Green superb u.m. Cat. £85 {UM}	£49
5458	320b	1932-33 KGV Booklet pane of 4 plus 2 labels - 2c Sepia superb u.m. Cat. £95 {UM}	£65
5459	321a	1932-33 KGV Booklet pane of 4 plus 2 labels - 3c Scarlet (Die I) mint small h/r. (Bottom right hand stamp has a small diagonal gum crease). Lovely fresh bright colours. Cat. £60 {MH}	£36
5460	321a	1932-33 KGV Booklet pane of 4 plus 2 labels - 3c Scarlet (Die I) Superb u.m. Cat. £60 {UM}	£42
5461	321ba	1932-33 KGV Booklet pane of 4 plus 2 labels - 3c Scarlet (Die II) Superb u.m. Cat. £45 {UM}	£30
5462	321ba	1932-33 KGV Booklet pane of 4 plus 2 labels - 3c Scarlet (Die II) f.u. with small h/r. x 2 {U}	£33

Lot No	Cat No	Description	Estimate	Lot No	Cat No	Description	Estimate
Canada - continued				Canada - continued			
5463	322	1932-33 KGV - 4c yellow-brown, lightly MM, hinge trace. Cat. £50 {MH} US	£22	5499	342b	1935 KGV Booklet pane of 4 + 2 labels - 2c Brown, superb u.m. Cat. £70 {UM}	£49
5464	322	1932-33 KGV - 4c yellow-brown, mint, light h/r. Cat. £50 {MH} US6 (B)	£11	5500	343a	1935 KGV Booklet pane of 4 + 2 labels - 3c Scarlet, superb u.m. Cat. £42 {UM}	£28
5465	324	1932-33 KGV Portrait 8c Red-Orange, mint small h/r. Lovely fresh bright colours. Cat. £45 {MH}	£26	5501	345-350	1935 KGV Pictorial issue vals 5c to 50c plus SG355 - 6c Red-Brown right hand marginal block of 4 right hand stamps and selvedge have black marks from a stock card on the backs), mint small h/r. (SG345 - 5c is horiz pair, SG346 - 8c bottom marginal). (7) Cat. £94 {MH}	£54
5466	325	1932-33 13c violet, light yellowing, m.m. Cat. £85 {MH} US3	£17	5502	345a	1935 5c blue horiz pair imperf vertically fresh l.m.m., very fine Cat. £225 {MH} PH Plate 9	£151
5467	325	1932-33 KGV - 13c bright violet, lightly MM, hinge trace. Cat. £85 {MH} US	£38	5503	350	1935 Parliament 50c violet fine u.m. Cat. £28 {UM}	£15
5468	326	1932-33 KGV Portrait coil stamp Imperf x perf 8½ - 1c Green horiz strip of 4, superb u.m. Cat. £96 {UM}	£65	5504	350,350a	1935 Parliament 50c deep violet right marginal block of four, R.5/5 has re-entry, fresh well centred mint, the variety is unmounted Cat. £224 {UM} PH Plate 55	£140
5469	326	1932-33 KGV Portrait coil stamp Imperf x perf 8½ - 1c Green, mint small h/r. Lovely fresh bright colours. (Has 3 small diagonal gum creases) Cat. £24 {MH}	£10	5505	351	1935 Champlain Monument \$1 bright blue fine m.m. Cat. £45 {MH}	£22
5470	326-328	1932-33 KGV Portrait coil stamps Imperf x perf 8½ set of 3 vals 1c to 3c, mint small h/r. Lovely fresh bright colours. (3) Cat. £55 {MH}	£32	5506	352/4	1935 imperf x perf 8 1c and 3c (light hinge, gum yellowing) in horizontal pairs, u.m. (4) Cat. £60 {UM} US3	£16
5471	319/26	1932-37 set to 8c, plus 3c plate number 11 block of 4, imperf x perf 8½ 1c, some gum rubbing, fresh m.m. Cat. £135 {MH} US5	£27	5507	352-354	1935 KGV Pictorial issue coil stamps Imperf x perf 8 set of 3 vals 1c to 3c, f.u. with small h/r. (3) Cat. £24 {U}	£14
5472	326-8	1933 KGV Imperf x Perf 8½ set m.m. (3) Cat. £55 {MH}	£25	5508	352-4	1935 coils imperf x perf 8 1c, 2c and 3c, fine u.m. Cat. £40 {UM} US3	£16
5473	329/	1933 UPU to 1935 set issues apparently complete, incl. extra copies/shades, a couple are mint, others fair to fine used. (36) Cat. £148 {U} US5	£25	5509	352-4	1935 KGV Imperf x Perf 8 Coils set m.m. (3) Cat. £40 {MH}	£20
5474	329-34	1933 UPU to 1934 New Brunswick commems complete, fresh u.m. (6) Cat. £80 {UM} US3	£29	5510	S8-10	1935 Special Delivery 20c, 1938-39 10c (yellow gum) and 20c, blocks of 4, u.m. (12) Cat. £274 {UM} US3	£80
5475	329-40	1933 UPU to 1935 Silver Jubilee commems complete, h/r, fresh m.m. (12) Cat. £115 {MH}	£46	5511		1935-39 Small mixed collection hinged on 2 Senator album pages. SG335-340 - set of 6 vals 1c to 15c mint and used plus 2 extra 3c used - KGV Silver Jubilee, SG356 - 3c 1937 Coronation mint x 2 and 1 used and SG372-374 - set of 3 vals 1c to 3c Royal Visit - 1 mint set plus extra 1c and 3c and 2 used sets. (28) Cat. £92 {CC}	£55
5476	330-40	1933 Grain to 1935 Silver Jubilee commems complete, crease on Steamboat, h/r, m.m. (11) Cat. £102 {MH} US	£27	5512		1935-46 Lovely fresh bright collection of Special Delivery stamps - SG58 - 20c Scarlet, SGS9 - 10c Green, SGS11 - 10c on 20c Scarlet, SGS12 - 10c Green, SGS13 - 16c Ultramarine, SGS14 - 17c Ultramarine and SGS15 - 10c Green, f.u. with small h/r. (7) Cat. £46 {U}	£26
5477	331	1933 Steamboat 5c, block of 4, fine u.m. Cat. £80 {UM} US3	£29	5513		1935-46 Lovely fresh bright collection of Special Delivery stamps - SG58 - 20c Scarlet, SGS12 - 10c Green, SGS13 - 16c Ultramarine, SGS14 - 17c Ultramarine and SGS15 - 10c Green, mint small h/r. (5) Cat. £32 {MH}	£18
5478		1933-34 Two small postal history items displayed on a Senator album page. A small very clean envelope with SG331 - 5c Blue Centenary of First Trans-Atlantic Steamboat Crossing with First day of Use Cancellation 17.08.33 from Moose Jaw in Saskatchewan to Santa Barbara in California, no receiving stamp. Another small very clean envelope with SG332 - 3c Blue 400th Anniv of Discovery of Canada issue. Posted from St John in New Brunswick to Sacramento in California with first day of issue cancellation 01.07.34 again no receiving mark. (2) {C}	£24	5514		1935-46 Lovely fresh bright collection of Special Delivery stamps - SG58 - 20c Scarlet, SGS12 - 10c Green, SGS13 - 16c Ultramarine, SGS14 - 17c Ultramarine, SGS15 - 10c Green and SGS16 - 17c Ultramarine "Circumflex Accent", mint small h/r. (6) Cat. £46 {MH}	£26
5479	329-334	1933-34 A small collection of 6 f.u. with small h/r. SG329 - 5c Blue - UPU Congress, SG330 - 20c Red ovpt "World's Grain Exhibition & Conference", SG331 - 5c Blue - Centenary of First Trans-Atlantic Steamboat Crossing, SG332 - 3c Blue - 400th Anniv of Discovery of Canada, SG333 - 10c Olive-Green - 150th Anniv of Arrival of U.E.L. and SG334 - 2c Red-Brown - 150th Anniv of Province of New Brunswick. Average centring. (6) Cat. £50 {U}	£29	5515		1935-46 Lovely fresh bright collection of Special Delivery stamps - SG58 - 20c Scarlet, SGS11 - 10c on 20c Scarlet, SGS12 - 10c Green, SGS13 - 16c Ultramarine, SGS14 - 17c Ultramarine vert pair and SGS15 - 10c Green horiz pair, mix of u.m. and mint small h/r. (6) Cat. £70 {MH}	£42
5480		1934-35 Two small postal history items displayed on a Senator album page. A small very clean envelope with SG313 - 6c on 5c Olive-Brown Air issue from Prince Albert in Saskatchewan to Sutton in Ashfield, Nottingham, GB this has a Canada Air Mail Stamp of a Raccoon with an Aircraft flying over it, stating First Official Flight Prince Albert - Beauval with Price Albert PMK dated 21.05.34, no receiving stamp. Another small very clean envelope again with SG313 on from Winnipeg to Grantham, has purple Air Mail stamped on front x 2 and says VIA SS Normandie from New York. Page also contains 2 x SG313 f.u. (2) {C}	£45	5516	S8-12,15	1935-46 Grouping of fine mint Special Delivery issues with SG S8-12 and S15 (6) Cat. £108 {MH}	£50
5481		1935 Two registered O.H.M.S. envelopes displayed on a Senator album page. These are both from Ottawa to different destinations in New York. The first one has SG355 - 6c Red-brown Air issue and SG348 - 13c Purple has two Ottawa 17.06.35 pmk and a Flushing N.Y. (Elmhurst STA) mark on back. Theother has SG341 - 1c Green and SG348 - 13c Purple with Ottawa 01.06.35 pmk on front and Ottawa pmk x 2 plus New York Registered Dic and Flushing N.Y. (Bay side Sta) mks on back. (2) {C}	£45	5517	D18-24	1935-65 P. Due set to 10c in corner blocks of 4, the 2c and 10c with plate numbers, very fine and fresh, u.m. (28) Cat. £80 {PD} US3	£34
5482	335-340	1935 KGV Silver Jubilee set of 6 vals 1c to 13c, mint small h/r. (SG336 - 2c is a bottom left hand corner marginal, SG338 - 5c Blue if top marginal horiz pair and SG339 - 10c Green has a diagonal gum crease). (6) Cat. £40 {MH}	£18	5518	D18-D24	1935-65 KGV - Postage Dues - full set of 7v, 1c to 10c, UM. Cat. £20 {PD}	£13
5483	340	1935 Silver Jubilee 13c, block of 4, hinged on two only, fine u.m./m.m. Cat. £64 {UM} US5	£16	5519	D24	1935-65 A complete sheet of 100 x 10c Violet Postage Due issues f.u. Has No.1, 504 in right hand margin, shows cancellation date of April 1960. {PD}	£25
5484	341 - 351	1935 KGV - Postage issue of 11v to \$1, perf 12. Superb UM set. Cat. £110 {UM} US5	£35	5520	D24	1935-65 A complete sheet of 100 x 10c Violet Postage Due issues f.u. Has Canadian Bank Note Co, Ottawa No.1 at top, shows cancellation date of 1940. {PD}	£25
5485	341-351	1935 KGV Pictorial set of 11 vals 1c to \$1 plus SG353-354 - 2c & 3c coil stamps Imperf x perf 8 and SG355 - 6c Red-Brown, mint hinged on 1 Senator album page. Very fresh bright colours. (14) Cat. £137 {MH}	£82	5521	357 - 367	1937 - 1938 KGV - full set of 11v to \$1. Mix of UM (3c, 5c, 10c, 13c, 20c) and lightly MM. Lovely, fresh colours throughout. Super set. Cat. £180 {MH} US6	£37
5486	341-351	1935 KGV Pictorial set of 11 vals 1c to \$1 plus SG355 6c- Red-Brown Air issue, f.u. with small h/r. (SG341 - 1c Green is horiz strip of 3). (12) Cat. £33 {U}	£19	5522	357 - 367	1937 - 1938 KGV - full set of 11v, 1c to \$1 plus additional shade of 10c red. Mostly UM, 2c, 5c, 13c, \$1 light hinge trace, 50c paper wrinkle around h/r. Cat. £185 {MH} US6	£37
5487	341-351	1935 KGV Pictorial set of 11 vals 1c to \$1 plus SG 352-354 - coil issue set of 3 vals 1c to 3c and SG355 - 6c Red-Brown Air issue, f.u. with small h/r. (SG347 - 10c has a small pencil annotation on back). (15) Cat. £57 {U}	£34	5523		1937-38 KGV Booklet panes in Black hawid strip hinged on 1 Senator album page. SG357a - 1c Green pane of 4 + 2 labels, SG357b - 1c Green pane of 6, SG358a - 2c Brown pane of 4 + 32 labels, SG328b - 2c Brown pane of 6 and SG359a - 3c Scarlet pane of 4 + 2 labels. All superb u.m., except SG359a mint small h/r. (5) Cat. £124 {UM}	£86
5488	341-355	1935 KGV - definitive sets: Postage - 1c to \$1 (11); Coil Stamps - 1c to 3c (3); Air - 6c (1). Lightly MM, hinge trace. Cat. £150 {MH} US	£67	5524		1937-38 KGV issue vals - SG358 - 2c brown, SG359 - 3c Scarlet, SG360 - 4c Yellow vert strip of 3, SG361 - 5c Blue left hand marginal block of 4, SG362 - 8c Orange, SG368 - 1c Green coil Imperf x perf 8 and SG371 - 6c Blue Air, mint small h/r. Lovely fresh bright colours. (7) Cat. £85 {MH}	£49
5489	341-51	1935 set to \$1 in blocks of 4, most (incl. 8c to 50c) are never hinged, as in the \$1 but tiny glassine adherence at top of one stamp, thin on one 1c, very fresh, fine u.m./m.m. (44) Cat. £440 {UM} US3 (image available online only)	£144	5525		1937-38 Pictorial issue SG357-367 set of 11 vals 1c to \$1 plus SG363a - 10c Red, SG368-370 set of 3 Coil stamps Imperf x Perf 8 and SG371 - 6c Blue Air Stamp, f.u. hinged on 1 Simplex album page. (16) Cat. £56 {U}	£32
5490	341-51	1935 KGV Definitives set m.m. plus SG 355 6c air (12) Cat. £114 {MH}	£55	5526		1937-38 KGV Booklet panes hinged on 1 Senator album page. SG357a - 1c Green pane of 4 + 2 labels, SG357b - 1c Green pane of 6, SG358a - 2c Brown pane of 4 + 32 labels, SG328b - 2c Brown pane of 6 and SG359a - 3c Scarlet pane of 4 + 2 labels, f.u. (5) {U}	£104
5491	341-54	1935 Set to \$1 plus a few multiples and coils(24) fine mint Cat. £166 {MH}	£65	5527	357/367	1937-38 Set (ex 50c) to \$1 mint, all ex \$1 are unmounted, includes both 10c shades. Very fine (11) Cat. £162 {UM} US	£53
5492	341-55	1935 set to \$1, incl. coils and Air, small thin spot on 50c, o/wise fine and fresh, m.m. (15) Cat. £154 {MH} PH Plate 9	£54	5528	357-367	1937-38 KGV Portrait and pictorials set of 1 vals 1c to \$1, f.u. with small h/r. (11) Cat. £40 {U} US	£20
5493	341a	1935 KGV Booklet pane of 6 - 1c Green, superb u.m. Cat. £28 {UM}	£18	5529	357-367	1937-38 KGV - full set of 11v, 1c to \$1, lightly MM, lower values with h/r (2c UM), 10c to \$1 with hinge trace. Cat. £180 {MH}	£100
5494	341a	1935 KGV Booklet pane of 6 - 1c Green, f.u. with small h/r. {U}	£25	5530	357-367	1937-38 KGV Definitive/Pictorial issue set of 11 vals 1c to \$1 plus SG368-370 - 1c to 3c set of coil issues Imperf x Perf 8 and SG371 - 6c Blue Air issue all f.u. with small h/r. Average centring. (15) Cat. £56 {U} US4	£19
5495	341b	1935 KGV Booklet pane of 4 + 2 labels - 1c Green, f.u. with small h/r. Cat. £70 {U}	£54	5531	357-367	1937-38 KGV Pictorial issue set of 11 vals 1c to \$1 plus SG368-370 - Imperf x Perf 8 coil stamps set of 3 vals 1c to 3c and SG371 - 6c Blue Air stamp all f.u. with small h/r. (15) Cat. £56 {U} US2	£25
5496	341b	1935 KGV Booklet pane of 4 + 2 labels - 1c Green, superb u.m. Cat. £70 {UM}	£49	5532	357-367	1937-38 KGV set to \$1 with coil stamps & 6c air, both shades of 10c, all mint, very fine(16) Cat. £245 {MH} US (image available online only)	£107
5497	342-55	1935 set to \$1, ex. 1c, plus coils and Air, odd blemish, h/r, m.m. (14) Cat. £152 {MH} US (image available online only)	£40	5533	357-371		
5498	342a	1935 KGV Booklet pane of 6 - 2c Brown, superb u.m. Cat. £29 {UM}	£19				

Lot No	Cat No	Description	Estimate
Canada - continued			
5534	357-371	1937-38 KGV issue set of 11 vals 1c to \$1 plus SG363a - 10c Red, SG368-370 set of 3 vals 1c to 3c coil issue Imperf x perf 8, and SG371 - 6c Blue Air, f.u. with small h/r. (16) Cat. £56 {U}	£35
5535	357-371	1937-38 KGV issue set of 11 vals 1c to \$1 plus SG363a - 10c Red, SG368-370 set of 3 vals 1c to 3c coil issue Imperf x perf 8 (3c is Horiz strip of 4) and SG371 - 6c Blue Air, f.u. with small h/r. (16) Cat. £63 {U}	£37
5536	357-74	1937-38 set to \$1, incl. 10c shade and Air, plus coil set and 1939 Royal Visit. Cat. £250 {MH} PH Plate 9	£119
5537	357a-b	1937-38 1c, both booklet panes, fine u.m. Cat. £38 {UM} US3	£15
5538	358	1937-38 2c (plate nos. 2 and 6), 3c (plate no. 6), plus 5c and 8c in corner blocks of 4, most stamps are u.m. (20) Cat. £93 {MH} US3	£29
5539	358a-59a	1937-38 2c (both) and 3c booklet panes, fine u.m. Cat. £75 {UM} US3	£28
5540	364	1937-38 13c blue, plate no. 1 NE corner block of 4, hinge remains on top margin just affects two stamps, fresh, fine mint. Cat. £140 {MH} US3 (image available online only)	£54
5541	366	1937-38 50c green, NW corner block of 4, fine and fresh, u.m. Cat. £200 {UM} US3 (image available online only)	£80
5542	366	1937-38 KGV issue 50c Green, superb u.m. Cat. £50 {UM}	£35
5543	366	1937-38 KGV - 50c green, perf 12, lightly MM, hinge trace. Cat. £50 {MH}	£28
5544	367	1937-38 KGV - \$1 violet, perf 12, lightly MM, h/r and hinge trace. Cat. £65 {MH}	£28
5545	368-370	1937-38 KGV Coil stamps Imperf x perf 8 set of 3 vals 1c to 3c in horiz pairs, super u.m. (All have small black line at bottom on back. (3) Cat. £38 {UM}	£21
5546	368-370	1937-38 KGV - Coil Stamps - 1c, 2c & 3c, imperf x perf 8, lightly MM, small h/r. Cat. £38 {MH}	£19
5547	370	1937-38 KGV - 3c scarlet, UM, Imperf x perf 8. Cat. £35 {UM} US	£19
5548	370	1937-38 KGV - Coil Stamps - 3c scarlet in strip of 4, imperf x perf 8 with 2 blind perfs between stamps 1 & 2. UM. Cat. £150 {UM}	£100
5549	371	1937-38 Air 6c, block of 4, fine u.m. Cat. £80 {UM} US3	£33
5550	371	1937-38 Air issue 6c Blue, mint small h/r. Cat. £20 {MH}	£11
5551	371	1937-38 KGV - Air Stamp - 6c blue, UM. Cat. £20 {UM}	£13
5552	0103-0103a	1937-38 KGV Portrait punctured "O.H.M.S." officials vals SGO103 - 10c Rose-Carmine (o/c W) and SGO103a - 10c Red, f.u. with small h/r. (2) Cat. £85 {O}	£49
5553	0104	1937-38 KGV Portrait punctured "O.H.M.S." official 13c Blue, f.u. with small h/r. Cat. £55 {O}	£32
5554	0105	1937-38 KGV Portrait punctured "O.H.M.S." official 20c Red-Brown, f.u. with small h/r. Cat. £65 {O}	£38
5555	0106	1937-38 KGV Portrait punctured "O.H.M.S." official 50c Green, f.u. with small h/r. (o/c S) Cat. £130 {O} PH Plate 9	£89
5556	0107	1937-38 KGV Portrait punctured "O.H.M.S." official \$1 Violet, f.u. with small h/r. (o/c SE) Cat. £225 {O} PH Plate 9	£135
5557	0109	1937-38 Air issue punctured "O.H.M.S." official 6c Blue, f.u. with small h/r. (Has toned perfs at top and a pulled perf on left) Cat. £60 {O}	£24
5558	097-0102	1937-38 KGV Portrait punctured "O.H.M.S." officials vals 1c to 8c, f.u. with small h/r. (6) Cat. £85 {O}	£49
5559		1937-46 Mainly mint collection on leaves(196) including 1937-8 set to \$1(2) with coils, 1942-3 War Effort set to \$1 with booklet panes and coils, mainly fine Cat. £1069 {CC}	£194
5560	371,399-400	1937-48 KGV Airs SG 371 and 399-400 m.m. Cat. £57.5 {MH} US6 (B)	£11
5561	356-431	1937-50 GVI group entirely l.m.m. unless otherwise stated. 1937 Coron. u.m. 1937 definitive issues 1c-50c SG357-66. With extra 1c 2c & 3c as very fine blocks of 4 each. Coil set of 3 as pairs. 6c Air (m.m. with some h/r). Royal Visit set. War Effort 1c 2c 3c purple, 4c carmine-lake, 5c 8c-20c. 1c booklet pane of 6. Imperf x perf 8 coils 1c -3c purple these u.m. 1c SG397. 6c & 7c Airs SG399-400. Peace part set to 50c very fine u.m. (the 50c being a top marginal vertical pair). 7c Air SG407. 1949 coil SG422 & 422a. 1950 50c green SG431 u.m. (66) Cat. £480 {CC} US4	£118
5562		1937-51 Mint commems of the period plus KGV imperf x perf 1c strip of 3 & 2c pair. All very fine mint (29) Cat. £71 {MH} US	£27
5563		1937-51 Used collection on "Crown" leaves(93) including regular issues complete, coils, Special Delivery complete, no Officials, fine {CC} US3	£72
5564		1937-51 Collection of coil stamps and booklet panes mint, also 1949 booklet panes of four or six used(76 stamps), noted SG 422ba-423ca, fine Cat. £405 {CC} US4	£51
5565	357,etc	1937-52 Mint collection(92) including 1937-8 set to \$1 plus coils, 1942-8 War Effort set, the \$1 has faults, 1951 Fisherman \$1 blue, Special Delivery, some have gum faults {CC} US3	£72
5566		1937-53 KGV - Comprehensive mint and used collection with all definitives (inc coil and booklet stamps) and commemoratives for the reign of KGV. Vast majority are used, commemorative sets generally mix of mint and used - 1951 £1 mint with very light hinge trace, cat £35. Presented on album pages where all are identified (EG 'Visit of King George VI and Queen Elizabeth/15th May 1939 p12/Recess: Canadian Bank Note Co. Ottawa'). Cat. c£310 (total 109 stamps). {CC} US4	£71
5567	357-71	1937-8 KGV Definitives set plus coils and SG 371 air m.m. (15) Cat. £238 {MH}	£110
5568	368-70	1937-8 KGV perf 8 coil set m.m. (3) Cat. £38 {MH} US2	£16
5569	68-70	1937-8 KGV Coil Pairs 1c - 3c m.m. (6) Cat. £76 {MH} US2	£32
5570	59-10	1938 GVI Special Delivery 10c green & 20c scarlet, very fine & fresh overall yellowish gum u.m. (2) Cat. £66 {UM} US3	£28
5571	59 - S11	1938 - 1939 KGV - Special Delivery stamps, 10c green good used, 20c superb UM, surcharged 10c on 20c mint, light hinge trace. Cat. £57 {MX} US6	£13
5572		1938-39 KGV Special Delivery pair u.m. Very small tone spot on reverse of SG 510. Cat. £66 {UM} US7	£14
5573	S10	1938-39 Special Delivery Stamp 20c Scarlet mint small h/r. Fresh bright colour. Cat. £42 {MH} US3	£16
5574	S9	1938-39 KGV - Special Delivery 10c green, very lightly MM. Cat. £24 {MH} US2	£10
5575	S9-S10	1938-39 Special Delivery Stamps SGS9 - 10c Green and SGS10 - 20c Scarlet, f.u. with small h/r. (2) Cat. £43 {U} US	£22
5576	S9-S10	1938-39 Special Delivery Stamps - SGS9 - 10c Green and SGS10 - 20c Scarlet, f.u. with small h/r. Average centring. (2) Cat. £43 {U}	£25
5577	S9-S10	1938-39 Special Delivery stamps - SGS9 - 10c Green and SGS10 - 20c Scarlet, mint small h/r. Very fresh bright colours. (2) Cat. £66 {MH}	£42

Lot No	Cat No	Description	Estimate
Canada - continued			
5578		1938-46 Special Delivery Stamps - SGS9 - 10c Green, SGS12 - 10c Green, SGS14 - 17c Ultramarine block of 4 and SGS15 - 10c Green, f.u. Cat. £19 {U}	£10
5579	S9/S17	1938-46 Special Delivery stamps of the period plus O.H.M.S. & G opts on 10c green, very fine mint (10) Cat. £160 {MH} US	£71
5580	S9-S17	1938-46 KGV - Special Delivery Stamps - all 9 issued during KGV reign, 7v UM, 20c scarlet (S10) & surcharged value (S11) mint with hinge trace. Cat. £130 {MH}	£80
5581	0120-2	1939 Official 1c (plate no. 6), 2c (pl. no. 5) and 3c (pl. no. 10) in plate blocks of 4, thin on one 2c, each hinged on two only, very fresh mint. Cat. £46 {O} US3	£15
5582	0130	1939 Official-Chateau \$1 violet perfin OHMS fine used, boxed 'R' cancel Cat. £48 {O} US3	£17
5583		1939-43 Lovely collection of Examined by Censor envelopes, to various destinations with different pmk "R.P.O.", "V for Victory", "But Victory Bonds", "Canada's Doors are open Tourists" are a few noted. Destination include Brighton in England x 3, Police Bungalow in Nowshera, India x 2 and one front only, London and Switzerland. Nice clean condition. (11) {C}	£72
5584		1939-46 Special Delivery Stamps SGS11 - 10c on 20c Scarlet, SGS12 10c Green, SGS13 - 16c Ultramarine, SGS14 - 17c Ultramarine, SGS15 - 10c Green and SGS17 - 17c Ultramarine, f.u. with small h/r. (6) Cat. £39 {U} US	£20
5585		1939-64 Collection of First Day covers all addressed. 1939 - Royal Visit, 1947 - Birth Centenary of Alexander Graham-Bell block of 4, 1957 - 14th UPU Congress, 1959 - Opening of St. Lawrence Seaway, 1963 - Export Trade, 1964 - First Jet Freight Transcontinental in North America x 2 different, 1963 New 15c issue and Canadian regular postage. (12) {C} ..	£38
5586		1942 GVI 'War Effort' issue, the set of fourteen plus the two airmail values all fine mint most are unmounted. (SG 375/88 & 399/400, Cat £187) {MH} US5	£37
5587	388	1942 War Effort \$1 blue top right corner Plate block of four fine mint, the stamps are unmounted. Cat. £200 {UM}	£130
5588	399	1942 Air 6c blue top right corner imprint block of four well centred mint, the stamps are unmounted, small thin in margin Cat. £128 {UM} US3 ..	£44
5589	0130/5	1942 Official War Effort 1c, 2c, 3c purple and 4c carmine-lake, plus 10c (lower marginal with perfin misplaced to bottom), all in blocks of 4, one 10c is hinged, others fine u.m. Cat. £84 {O} US3	£29
5590	375 - 388	1942 - 1948 KGV - War Effort. Full set of 14v, mint, small format large part o.g., larger format, lightly mounted, 20c UM. Lovely fresh, vibrant colours. Cat. £150 {MH} US6	£29
5591	389-92,398a	1942-3 KGV Coils perf 8 m.m. (4) plus SG 398a Cat. £25 {MH} US2 ..	£11
5592	S14	1942-3 Special Delivery Air 17c blue top right corner imprint block of four fine mint, the stamps are unmounted. Cat. £18 {UM} US3	£8
5593		1942-43 War effort punctured f.u. officials SGO138-0142 - 2c to 4c, SGO146 - 13c Dull Green, SGO148 - 20c Chocolate, SGO151 - 6c Blue Air and SGO154 - Special Delivery punctured official 10c Green. (9) Cat. £48 {O} US4	£16
5594	0137-0152	1942-43 War effort issue punctured "O.H.M.S." set of 16 vals 1c to \$1 includes both 6c and 7c Air issues plus a shade of 10c Brown, f.u. hinged on 1 Simplex album page. (17) Cat. £75 {O}	£44
5595	S12-14	1942-43 Special Delivery War Effort 10c (hinged in top margin), 16c and 17c in plate no. 1 corner blocks of 4, u.m. Yellowed gum on 16c, o/wise v. fine. Cat. £98 {UM} US3	£29
5596	S12-S14	1942-43 KGV - War Effort - Special Delivery, 10c green (postage), 15c & 16c ultramarine (air), mint, h/r. Cat. £25 {MH} US2	£10
5597		1942-48 KGV War Effort Coil and Booklet issues f.u. hinged on 1 Senator album page Range between SG389 and SG396. (31) Cat. £140 {U}	£84
5598		1942-48 KGV War Effort Booklet panes in Black hawid strip hinged on 3 Senator album pages. SG375a - 1c Green pane of 4 + 2 labels, SG375b - 1c Green pane of 6, SG376a - 2c Brown pane of 4 + 32 labels, SG376b - 2c Brown pane of 6 and SG377a - 3c Carmine-Lake pane of 4 + 2 labels x 2, SG378a - 3c Purple pane of 4 + 2 labels, SG378b - 3c Purple pane of 6, SG380a - 4c Carmine-Lake pane of 6, SG407 - 4c Blue (Peace Re-conversion, Canada Geese in Flight pane of 4 plus booklet covers and 4 x 2 Blue and White "By Air Mail Par Avion" labels. All superb u.m. (10) Cat. £178 {UM}	£122
5599		1942-48 KGV War effort issue Booklet panes - SG377a - 3c Carmine-Lake pane of 4 + 2 labels, SG378a - 3c Purple pane of 4 + 2 labels, SG378b - 3c Purple pane of 6 and SG380a - 4c Carmine-Lake pane of 6, f.u. with small h/r. (4) {U}	£30
5600		1942-48 KGV War effort issues - SG387 - 50c Violet, SG388 - \$1 Blue and SG400 - 7c Blue Air, f.u. with small h/r. Average centring. (3) Cat. £22 {U}	£12
5601		1942-48 War Effort issues SG375-388 - 1c to \$1, SG389-393 - coil issues Imperf x Perf 8, SG397-398a - coil issues Imperf x Perf 9½ and SG399-400 - 6c and 7c Air issues all f.u. Cat. £110 {U} US4	£39
5602		1942-48 Pictorial issue vals - SG384 - 13c Dull Green, SG387 - 50c Violet and SG388 - \$1 Blue, f.u. with small h/r. Average centring. (3) Cat. £35 {U} US3	£13
5603	375/400	1942-48 War Effort set to \$1, incl. Air, fine and fresh, u.m. (16) Cat. £187 {UM} US3 (image available online only)	£80
5604	375/400	1942-48 War Effort set to \$1, plus Air 6c and 7c in plate blocks of 4 (except the 13c is just a marginal block), plus some extras comprising 1c (pl. 22 and 25), 2c (pl. 1 and 5), 3c carmine-lake (pl. 9), 3c purple (pl. 11 and 33), 4c slate (pl. 1), 4c carmine-lake (pl. 4 and 32), 5c (pl. 1 and 4), 8c (pl. 1), 10c (pl. 3 and 6) and 14c to \$1 plus Airs all plate no. 1, very fresh, very fine u.m. Super lot. Cat. £850 as basic stamps (no premium for plate numbers). (84) {UM} US3 (image available online only)	£325
5605	375/400	1942-48 War Effort set to \$1, plus 5 coil stamps & 6c & 7c airs. All very fine mint(21) Cat. £222 {MH} US	£89
5606	375-387	1942-48 KGV - War Effort set of 13v to 50c, mint, light to heavily hinged. Cat. £114 {MH} US2	£39
5607	375-388	1942-48 War effort issue set of 14 vals 1c to \$1 plus SG399-400 - 6c and 7c Air Issues, f.u. with small h/r. (16) Cat. £52 {U} US	£27
5608	375-388	1942-48 KGV - War Effort. Full set of 14v, 1c to \$1, mint, large part o.g., 10c with gum toning. Cat. £160 {MH} US	£62

Lot No	Cat No	Description	Estimate	Lot No	Cat No	Description	Estimate
Canada - continued				Canada - continued			
5609	375-388	1942-48 KGV Pictorial set of 14 vals 1c to \$1 plus SG399-400 - 6c and 7c Air issues, mint small h/r. (SG385 - 14c has 1 toned perf on right). (16) Cat. £197 {MH}	£118	5651	0153-0159	1946 Peace Re-conversion issues punctured "O.H.M.S." set of 7 vals 8c to 1s and 7c Air issue, f.u with small h/r. Average centring. (7) Cat. £50 {O}	£30
5610	375-388	1942-48 KGV War effort issue and Air issues on 1 Senator album page. SG375-388 set of 14 vals 1c to \$1 with extra horiz pair of SG380 - 4c Carmine-Red, SG386 - 20c Chocolate x 2 and 1 extra copy each of 50c and \$1, plus SG399-400 = 6c and 7c Blue Air issue x 2 each. (24) Cat. £61 {U}	£36	5652	515	1946 Special Delivery 10c green in top right corner marginal imprint block of 4. Very fine u.m. Cat. £52 {UM}	£35
5611	375-388	1942-48 KGV - War Effort - full set of 14v (Postage), superb UM. Cat. £160 {UM}	£105	5653	515-16	1946 Special Delivery 10c and 17c (circumflex accent, plate number 1) in blocks of 4, fine and fresh, u.m. (8) Cat. £70 {UM} US3	£28
5612	375-398	1942-48 Lovely collection of f.u. hinged on 2 Simplex album pages. SG375-388 - set of 14 vals perf 12 1c to \$1, Imperf x perf 8 Coil set of 5 vals, Imperf x Perf 9½ coilset of 4 vals, 1c Green and 4c Carmine-Lake from booklets, Booklet pane of 6 x 1c Green and 6 x 3c Purple, Booklet block of 4 x 3c purple and horiz strip of 3. (31) Cat. £162 {CC}	£96	5654	516-517	1946 Special Delivery Stamps - SGS16 - 17c Ultramarine with "Circumflex Accent" (Has small pencil annotation on back) and SGS17 - 17c Ultramarine with "Grave Accent", f.u. (2) Cat. £22 {U}	£12
5613	375-88,99-00	1942-48 KGV War Effort set m.m. except missing 20c. Also the airs SG 399-400. Cat. £165.5 {MH} US7	£22	5655	401-407	1946-47 KGV - Peace Re-conversion. Full set of 7v, 8c to \$1 (postage) & 7c (Air), lightly MM, hinge trace. Cat. £55 {MH} US	£25
5614	375a & 375b	1942-48 KGV War effort issue Booklet panes - SG375a - 1c Green pane of 4 + 2 labels and SG375b - 1c Green pane of 6, f.u. with small h/r. (2) {U}	£35	5656	401-407	1946-47 Peace Re-conversion set of 6 vals 8c to \$1 and 7c Air issue, mint small h/r. Very fresh bright colours. (7) Cat. £55 {U}	£32
5615	375a,b,394a	1942-48 KGV - War Effort - 3 mint 1c booklet panes: pane of 4+2 labels (375a), pane of 6 (375b) and pane of 3 (394). One stamp in the pane of 4+2 & pane of 6 with light hinge trace, all others UM. Cat. £60 {MH} ...	£36	5657	401-407	1946-47 KGV - Peace Re-conversion - full set of 7v, postage & air, UM. Cat. £55 {UM}	£36
5616	375a-80a	1942-48 War Effort 1c to 4c, the complete set of booklet panes (4 + 2, and 6), fine u.m. (8) Cat. £148 {UM} US3	£58	5658	401-6	1946-47 KGV Pictorials m.m. (6) Cat. £52 {MH} US6 (B)	£11
5617	376a	1942-48 KGV - War Effort - mint 2c booklet pane of 4+2 labels, UM. Cat. £42 {MH}	£28	5659	407a	1946-47 Peace Re-conversion Air issue Booklet pane of 4 x 2 superb u.m. and f.u. (2) {MX}	£35
5618	376a & 376b	1942-48 KGV War effort issue Booklet panes - SG376a - 2c Brown pane of 4 + 2 labels and SG376b - 2c Brown pane of 6, f.u. with small h/r. (2) {U}	£58	5660	407a	1946-47 KGV - Peace Re-conversion - 7c blue (air) in booklet pane of 4, UM. Cat. £20 {UM}	£13
5619	377a-96a par	1942-48 KGV - War Effort - 6 mint booklet panes (5 x UM): 3c pane of 4+2 labels (377a), 3c pane of 4+2 labels (378a), 3c pane of 6 (378b), 4c pane of 6 all with h/r (380a), 3c booklet pane of 3 (395a) and 4c booklet pane of 3 (396a). Cat. £70 {MH}	£40	5661	401/430	1946-50 Peace set of 7 plus KGV definitives of 1949 & 1950 with coil stamps, all very fine mint (27) Cat. £102 {MH} US	£44
5620	379	1942-48 War Effort 4c slate, block of 4, fine marginal u.m. Cat. £22 {UM} US3	£9	5662	405-6.431,33	1946-51 Peace 50c & \$1, 1950 Oil well 50c & 1951 \$1 Fisherman, all very fine mint (4) Cat. £78 {MH} US	£25
5621	379	1942-48 War Effort 4c slate, SW corner block of 8 (2 x 4), fine and fresh, u.m. Cat. £44 {UM} US3	£15	5663		1946-54 Super mint and used collection hinged on 10 Senator album pages. Range between SG401 and SG476. Also includes 8 booklet panes SG473a x 3, SG452a x 2, SG453a, SG452a f.u., SG453a f.u. and F.D.C. 1953 National Wildlife Week set of 3, SG461 - QEII Coronation and SG450-454 - set of 5 QEII Definitives and Booklet SGB49. (108 plus 8 Booklet panes, 3 FDC and 1 Booklet). Cat. £180 {CC}	£125
5622	379	1942-48 War Effort 4c, SW corner block of 16 (4 x 4), fine and fresh, u.m. Cat. £88 {UM} US3	£29	5664		1946-59 Super collection of u.m., mint small h/r and f.u. issues on 8 Senator album pages. Range between SG401 and SG514 also includes a page of Pre-Cancelled QEII, 1 Booklet SB52a. Very good condition. (133 plus 1 Booklet) Cat. £115 {CC}	£68
5623	384	1942-48 KGV War effort issue 13c Dull Green block of 4, f.u. with small h/r. Cat. £52 {U}	£31	5665	401-7	1946-7 KGV Peace set m.m. (7) Cat. £55 {MH} US3	£19
5624	387	1942-48 KGV Pictorial issue 50c Violet, mint small h/r. Lovely fresh bright colour. Cat. £28 {MH}	£16	5666	389-98a	1946-8 KGV Coils f.u., SG 389-96, 397-98a (12) Cat. £64 {U}	£30
5625	388	1942-48 KGV Pictorial issue \$1 Blue, superb u.m. Cat. £50 {UM}	£30	5667		1947-87 Mint and used collection in five loose leaf albums (many 100s) with strength in mint issues, many in blocks of four or larger. The collection includes specialized definitives with booklet panes, coils, Plate blocks with high values, plastic packs. A comprehensive lot, the mint being fine mostly unmounted except for a few earlier issues which are mounted HEAVY/OVERSIZE LOT - OVERSEAS SHIPPING SURCHARGE APPLIES {CC}	£540
5626	389-393	1942-48 KGV War effort coil issues - SG-389-393 - Imperf x perf 8 set of 5 vals 1c to 4c, SG394 - Booklet stamp Imperf x perf 12 - 1c Green horiz pair, SG397-398a - Imperf x perf 9½ set of 4 vals 1c to 4c in horiz pairs, SG389 - 1c Green coil joined horiz strip of 4 and SG398 - 3c purple coil joined horiz strip of 3, mint small h/r. (12) Cat. £95 {MH}	£62	5668	0172-4,177	1948-9 Official-O.H.M.S. 1c,2c,3c mint, 50c unused without gum Cat. £60 {O} US3	£10
5627	389-393	1942-48 KGV - War Effort full set of 5v, 1c to 5c, coil stamps, imperf x perf 8, Mint, h/r. Cat. £25 {MH} US2	£10	5669	0160-1	1949 Official 2c and 3c, singles and blocks of 6, diagonal gum crease on 2c block, o/wise very fine and fresh, u.m. (14) Cat. £56 {O} US3	£15
5628	389-98a	1942-48 War Effort coils, the three sets (extra imperf x perf 12 4c), fine and fresh, u.m. (13) Cat. £66 {UM} US3	£24	5670	0160-1	1949 Official-O.H.M.S. perf in 2c sepia, 3c purple top marginal blocks of four fine cancelled to order Cat. £62 {O} US3	£17
5629	394a-396a	1942-48 KGV War effort coil issues - Booklet stamps Imperf x perf 12 set of 3 vals 1c to 4c in horiz strips of 3. Superb u.m. (3) Cat. £54 {UM}	£36	5671	0162-0171	1949 KGV - Officials - full set of 10v, ovpt "O.H.M.S.". 50c light h/r, other 9v UM. Cat. £275 {O} US5 (image available online only)	£76
5630	394a-396a	1942-48 KGV War effort coil issues - Booklet stamps Imperf x perf 12 set of 3 vals 1c to 4c in horiz strips of 3. f.u. with small h/r. (3) {U}	£48	5672	0162-171	1949 Officials: KGV set of 10 with O.H.M.S. opts, unmounted mint, very fine Cat. £275 {UM} US2 (image available online only)	£133
5631	399	1942-48 KGV Pictorial issue 6c Blue Air issue right hand marginal, mint small h/r. Cat. £32 {MH}	£18	5673	0162-171	1949 O.H.M.S. overprint set to \$1 plus 7c air, very fine mint (10) Cat. £275 {O} US3 (image available online only)	£80
5632	399-400	1942-48 KGV Pictorial Air issues 6c (o/c NW) and 7c (o/c E) Blue, mint small h/r. (2) Cat. £37 {MH}	£21	5674	0162-70	1949 Official-O.H.M.S. ovpt Postage set to \$1 (9) fine m.m. Cat. £275 {O} US3	£72
5633	399-400	1942-48 KGV - War Effort - AIR. 6c blue, UM. Cat. £32 {UM} US	£18	5675	0162-71	1949 Official Peace set to \$1, incl. Air, fine and fresh, u.m. (10) Cat. £275 {O} US3 (image available online only)	£109
5634	399-400	1942-48 KGV - War Effort - Air Stamps - 6c & 7c blue, UM. Cat. £37 {UM}	£25	5676	0162-71	1949 Official-O.H.M.S. set to \$1 complete (10) very fine used Cat. £275 {O} US3	£109
5635	S13-14,16-17	1942-6 Air Mail special delivery 16c and 17c S13-14,16-17 m.m. Cat. £27 {MH}	£14	5677	0162-71 part	1949 KGV - Official stamps - part set of 6v, ovpt "O.H.M.S.". 1c, 2c, 4c, 14c, 20c & 7c Air. Lightly MM with hinge trace. Cat. £86 {O}	£48
5636	375-88	1942-8 KGV War Effort set plus Airs (SG 399-400) m.m. (16) Cat. £187.5 {MH}	£85	5678	0162-0165	1949 KGV in Uniform and pictorials ovpt "O.H.M.S." vals 1c to 4c plus SGO167 - 14c Sepia and SGO171 - 7c Blue Air issue, f.u. with small h/r. (6) Cat. £63 {O}	£36
5637	389-98a	1942-8 KGV Coil and Booklet sets m.m. (10) Cat. £72 {MH}	£35	5679	0162-0165	1949 KGV issues ovpt "O.H.M.S." by Typography - vals 1c to 4c in horiz strips of 3, superb u.m. (4) Cat. £99 {UM}	£58
5638		1942-9 Official-Collection of O.H.M.S. perfins (20) including 1946 Peace set to \$1, fine mounted mint Cat. £275 {O}	£86	5680	0162-0171	1949 Officials Pictorial issue ovpt "O.H.M.S." vals 1c to \$1 (Missing SGO169 - 50c) includes 7c Air issue, f.u. with small h/r. (9) Cat. £135 {O} US	£71
5639		1943 Registered censored envelope from Toronto to Cordelia, California. Has been opened and resealed with Usa Examined by 3178 seal, has A Purple Passed for export stamp. Toronto Registration mark and Toronto and Chicago marks. Layed out on 1 Senator album page with phot copy of back of envelope displayed below. {X}	£45	5681	0162-0171	1949 KGV - Official, Postage & Air, set of 9 values, missing 50c from full set. Lovely mint set, UM & lightly MM. Cat. £95 {O} US6	£21
5640	5842	1943-46 Complete Booklet with Black and White Cover, with KGV strips of 3 each of 1c, 3c and 4c vals, very clean vert crease on cover. Cat. £55 {BK}	£30	5682	0169	1949 O.H.M.S. opt on 50c green, very fine unmounted mint Cat. £180 {UM} US (image available online only)	£98
5641	o151-o159	1943-6 OHMS punched hole Officials, most f.u. but 50c with heavy cancel Cat. £61 {U}	£25	5683	0169	1949 Official 50c, centred to NW, h/r, m.m. Cat. £180 {O} US5	£35
5642	389-393	1945-48 KGV - Coil Stamps - full set of 5v, imperf x perf 8, lightly MM, h/r. Cat. £25 {MH}	£13	5684	0170	1949 Pictorial issue ovpt "O.H.M.S." official \$1 Purple, f.u. with small h/r. Cat. £70 {O}	£42
5643	394-396	1945-48 KGV - Booklet Stamps - full set of 3v, imperf x perf 12, UM. Cat. £17 {UM}	£12	5685	0171	1949 Official Peace Air 7c, block of 4, fine and fresh, u.m. Cat. £96 {O} US3	£40
5644	397-398a	1945-48 KGV - Coil Stamps - full set of 4v, imperf x perf 9½, lower 3v UM, 4c lightly MM with h/r. Cat. £24 {MH}	£15	5686	0171	1949 Official Air 7c, NW corner block of 4, tiny gum scrape on one, others very fine u.m. Cat. £96 {O} US5	£21
5645	401-7	1946 Peace set incl. Air in blocks of 4, the 50c with plate number, fine and fresh, u.m. (28) Cat. £200 {UM} US3	£80	5687	0172-7	1949 Official-O.H.M.S. ovpt set to 5c in blocks of four and 50c green single (21) fine m.m. Cat. £140 {O} US3	£44
5646	401-7	1946 Peace set to \$1, incl. Air, u.m. (7) Cat. £50 {UM} US3	£19	5688		1949-50 Official set to 50c, 1953-61 50c, fine used. (7) Cat. £76 {O} US5	£15
5647	401-7	1946 KGV Peace set m.m. Cat. £55 {MH}	£28	5689	414-430	1949-50 KGV issues f.u. hinged on 1 Senator album page. SG414-418 - 1c to 5c set of 7 vals, SG419-422a coil stamps Imperf x perf 9½ - 1c to 4c set of 6 vals, Booklet stamps Imperf x perf 12 - SG422b - 1c Green x 2, SG423 - 3c Purple, SG424-428 set of 5 vals 1c to 5c without "Postes Postage", SG429-430 - set of 2 vals 1c to 3c coil issue Imperf x perf 9½ and 1 x 2c Olive-Green with pre-cancelled double black lines x 3. (24) Cat. £76 {U}	£45
5648	405	1946 Logging 50c green lower left corner Plate and imprint block of four fine mint, the lower two are unmounted. Cat. £52 {MH} US3	£17	5690	0162-177	1949-50 GVI ovpt OHMS 1c 2c 3c 4c 20c & 7c Air, fine m.m. & 1c - 50c set very fine l.m.m. (12) Cat. £135 {MH} US3	£44
5649	406	1946 Peace \$1 purple top right corner Plate block of four fine mint, the stamps are unmounted. Cat. £92 {UM}	£54	5691	0166/0177	1949-50 Officials: O.H.M.S. opts on 1949 pictorials 10c, 14c, 20c, \$1 & 7c air. KGV set of 6, 1949-50. The 50c unmounted, 10c to 20c unused & the rest mint. Fresh colours & fine (11) Cat. £210 {O} US	£62
5650	406	1946 Peace \$1, two minor shades, fresh m.m. Cat. £46 {MH} US5 (B) ...	£9				

Lot No	Cat No	Description	Estimate
Canada - continued			
5692	0172/5	1949-50 Official 1c (pl. 2) and 4c (pl. 6) in SW corner plate blocks, fine u.m. Cat. £35 {O} US3	£15
5693	0172-177	1949-50 Officials: KGV1 O.H.M.S. overprint set of 6 very fine mint Cat. £65 {MH} US3	£17
5694	0172-7	1949-50 Official set to 500c, the 2c (marginal, part plate number) is mint, v.f.u. (6) Cat. £66 {O} US5	£16
5695	0172-77	1949-50 Official set to 50c in blocks of 4 (5c and 50c) and 6 (other values), the 50c lightly hinged on top two stamps, all other very fine and fresh u.m. (32) Cat. £290 {O} US3 (image available online only)	£109
5696	0172-77	1949-50 Official set to 50c, fine and fresh, u.m. (6) Cat. £65 {O} US3	£25
5697	0172-77	1949-50 Official set to 50c in corner blocks of 4, gum thin on one 3c and a few margins, hinge mark and gum crease on one 50c, all other stamps u.m. (24) Cat. £260 {O} US3 (image available online only)	£90
5698	0172-77	1949-50 Official set to 50c, fresh, fine m.m. (6) Cat. £65 {O} US5	£14
5699	0172-0177	1949-50 KGV1 - Official Stamps - full set of 6v, ovpt "O.H.M.S.". Lightly MM with small h/r or hinge trace, 1c & 3c UM. Cat. £65 {O}	£33
5700	0177	1949-50 Pictorial issue ovpt "O.H.M.S." official 50c Green, f.u. with small h/r. Cat. £60 {O}	£36
5701	0177	1949-50 KGV1 issues ovpt "O.H.M.S." by Typography - 50c Green f.u. with small h/r. (Has small purple ink annotation on back). Cat. £60 {U}	£35
5702		1949-51 KGV1 Booklet panes in Black Hawid strip hinged on 2 Senator album pages. SG416a - 3c Purple pane of 4 + 2 labels x 3, SG417a - 4c Carmine Lake pane of 6 and SG417ba - 4c Vermilion pane of 6 and SGB45a - complete booklet of 6 x 4c Vermilion. All superb u.m. (6) Cat. £94 {UM}	£65
5703		1949-51 KGV1 Booklet panes - SG416a - 3c Purple pane of 4 + 2 labels, SG417a - 4c Carmine-Lake pane of 6 and SG417ba - 4c Vermilion pane of 6, f.u. with small h/r. (3) {U}	£21
5704		1949-51 KGV1 Booklet panes of 3 - SG422ba - 1c Green, SG423a - 3c purple, SG423ba - 4c Carmine-Lake and SG425ca - 4c Vermilion, f.u. with small h/r. (4) Cat. £100 {U}	£72
5705		1949-51 KGV1 coil issues and booklet panes in Black Hawid strip and photo corners holding booklet panes all hinged on 1 Senator album page. SG414-418 - 1c to 5c (Missing SG415 - 2c Sepia and Sg417 - 4c Carmien-Lake), SG419-422a - Imperf x perf 9½ (Missing SG421 - 3c Purple and SG422 - 4c Carmine-Lake), SG422b-423c - 1c to 4c Im-erf x perf 12 (Missing SG423b - 4c Carmine-Lake plus two horiz strips of 5 of SG420 - 2c Sepia Imperf x perf 9½ one with unlisted "Coil Jump". Mix of u.m. and mint small h/r. Very fresh bright colours. (18) Cat. £160 {MH}	£96
5706		1949-51 KGV1 Booklet stamps in panes of 3 Imperf x perf 12. SG422b - 1c Green, SG423a - 3c Purple, SG423ba - 4c Carmine-Lake and SG423ca - 4c Vermilion, superb u.m. (4) Cat. £100 {UM}	£70
5707		1949-51 KGV1 Horiz Booklet panes of 3 and Booklet covers displayed on 1 Senator album page in black hawid strip hinged. SG422ba - 1c Green x 2, SG423a - 3c Purple x 2, SG423ba x 2 plus booklet covers SB46 English edition and SB46a Bilingual edition. (6) Cat. £92 {UM}	£64
5708	416a,417a	1949-51 KGV1 - 2 x Booklet panes, 3c pane of 4+2 labels (416a) & 4c pane of 6 (417a), UM. Cat. £24 {UM}	£16
5709	419-22a part	1949-51 KGV1 - Coil Stamps - part set of 5v, missing 2c olive-green from full set. UM. Cat. £28 {UM}	£19
5710	419-422a	1949-51 KGV1 - full set of 6 coil stamps, imperf x perf 9½, very lightly MM with faint hinge trace. Cat. £30 {MH} US	£15
5711	419-422a	1949-51 KGV1 - full set of 6 coil stamps, imperf x perf 9½, UM. 2c olive-green has light diagonal crease. Cat. £30 {UM} US	£14
5712	419a-23ba	1949-51 KGV1 Coils m.m. (6) plus booklet panes 1c and 3c SG 422a/423a Cat. £38 {MH} US2	£16
5713	422bba-23cca	1949-51 KGV1 - 4 x Booklet panes of 3 stamps, 1c (422bba), 3c (423a), 4c carmine-lake (423bba) & 4c vermilion (423cca), all UM. Cat. £100 {UM}	£65
5714	0172/192	1949-51 Officials: KGV1 O.H.M.S. defines 1c to 4c & 'G' overprints on 1950-51 10c & \$1, v fine mint(6) Cat. £103 {O} US	£44
5715	o165	1949-52 Selection of Officials including O165 block of 4 u.m. but small gum fault. Also 1949 and 1952 officials. Cat. £47.5 {MH}	£20
5716	0171 & 0190	1949-52 Official stamps - SGO171 - 7c Blue (Canada Goose) ovpt 'O.H.M.S.' and SGO190 - 7c Blue ovpt 'G', mint small h/r. (SGO171 has a small pencil annotation on back). Cat. £48 {MH} US3	£17
5717	0178/190	1950 Officials: 'G' overprint set to 50c plus 7c air, very fine mint (only 1 x 2c) (11) Cat. £152 {O} US3	£44
5718	OS20	1950 Official Special Delivery 10c (OHMS ovpt), SE corner block of 4 with plate number 1, a few toned perfs at top left, u.m. Cat. £48 {O} US3	£16
5719	OS20	1950 Official Special Delivery Stamp 10c Green ovpt 'O.H.M.S.', f.u. with small h/r. Cat. £45 {O} US	£24
5720	OS21	1950 Official Special Delivery 10c ('G' ovpt) block of 4, hinged on top two stamps only (one of these with small marginal stain), u.m./m.m. Cat. £92 {O} US3	£24
5721	0191-2	1950-1 Official-G ovpt 10c sepia, \$1 blue fine m.m. Cat. £84 {O} US3	£22
5722	0178-90	1950-2 Official-G ovpt set ex 5c mint(12), the 1c green, 2c olive have faults Cat. £200 {O} US3	£50
5723	0191-2	1950-51 Official 10c and \$1 Fisherman (corner piece) blocks of 4, fine and fresh, u.m. (8) Cat. £336 {O} US3 (image available online only)	£137
5724	0191-207	1950-51 Official 10c and \$1 Fisherman to 1955 issues complete, fine m.m. (17) Cat. £100 {O} US5	£20
5725	0192	1950-51 Pictorial issue \$1 Ultramarine ovpt "G" official, f.u. with small h/r. (SGO178 - 1c has a small thin NW corner). (12) Cat. £90 {O} PH Plate 9	£54
5726	0178-90 part	1950-52 KGV1 - Official Stamps - part set of 11v, ovpt 'G', missing 10c & 20c from full set. 7c UM, other values lightly MM with hinge trace. Cat. £135 {O} PH Plate 9	£75
5727	0178-0188	1950-52 KGV1 Portrait and Pictorial issue ovpt "G" officials vals 1c to 50c Green plus 7c Air, f.u. with small h/r. (SGO178 - 1c has a small thin NW corner). (12) Cat. £78 {O}	£45
5728	0178-0190	1950-52 Officials: 'G' overprinted set to \$1 & 7c air, all very fine mint(13) Cat. £200 {MH} US	£98
5729	0178-0190	1950-52 Officials KGV1 and Pictorials ovpt 'G' set of 13 vals f.u. with small h/r. (13) Cat. £130 {O} US	£69
5730	0182	1950-52 Official 4c carmine-lake, NE corner plate number 4 block of 4, hinged on one only, fine u.m./m.m. Cat. £32 {O} US3	£11

Lot No	Cat No	Description	Estimate
Canada - continued			
5731	0187	1950-52 Official 20c, SE corner plate no. 2 block of 4, small gum wrinkle on one, o/wise very fine and fresh, u.m. Cat. £240 {O} US3 (image available online only)	£97
5732	0188	1950-52 Official 50c, NW corner block of 4, fine and fresh, u.m. Cat. £80 {O} US3	£35
5733	0188	1950-52 Pictorial issue ovpt "G" by Typography, 50c Green f.u. with small h/r. Cat. £29 {U}	£16
5734	0188	1950-52 Pictorial issue ovpt "G" by Typography, 50c Green mint small h/r. Very fresh bright colour. Cat. £20 {MH}	£11
5735	0188	1950-52 Pictorial issue ovpt "G" by Typography - 50c Green, v.l.m.m. Very fresh bright colour. Cat. £20 {MH}	£12
5736	0188	1950-52 Official 50c, block of 4, lightly hinged on two only, fine and fresh, u.m./l.m.m. Cat. £80 {O} US5	£20
5737	0189	1950-52 Pictorial issue ovpt "G" by Typography, \$1 Purple mint small h/r. (Has a small thin just below the Bow of the Ship). Lovely fresh bright colours. Cat. £85 {MH}	£24
5738	433	1951 KGV1 - Fisherman - \$1 ultramarine, lightly MM with hinge trace. Cat. £35 {MH} US	£16
5739	433	1951 KGV1 - Fisherman - \$1 ultramarine, lightly MM, hinge trace. Cat. £35 {MH}	£21
5740	433	1951 Fisherman \$1, NE corner example, very fine u.m. Cat. £35 {UM}	£19
5741	SB48	1951 (Oct) 25c booklet, English text, very fine. Cat. £55 {BK} US5	£15
5742	0193/211	1952 to 1963 Officials most values in blocks of 4, extra's with plate blocks etc., fine u.m. (113) Cat. £110 {O} US3	£34
5743	0195	1952-53 Official \$1 black, plate no. 1 blocks of 4 for all positions, fine and fresh, u.m. (16) Cat. £88 {O} US3	£40
5744		1953 QEII Booklet panes and covers. SG452a - 3c Carmine pane of 4 + 2 labels x 2, SG453a - 4c Violet pane of 6, SG458a - 1c Purple - Brown strip of 3, SG459a - 3c Carmine strip of 3 and SG460a - 4c Violet strip of 3, all displayed on 1 Senator album page. All superb u.m. (6) Cat. £29 {UM}	£19
5745	458a-460a	1953 QEII Booklet panes of 3 - SG458 - 1c Purple-Brown x 2, SG459a - 3c Carmine and SG460a - 4c Violet, superb u.m. (4) Cat. £26 {UM}	£16
5746	SB51	1953 (Aug) 25c booklet, fine and fresh. Cat. £17 {BK} US5 (B)	£4
5747	SB51a	1953 Complete Booklet with Grey Cover with Bilingual text, with QEII strips of 3 each of 1c, 3c and 4c vals, very clean. Cat. £42 {BK}	£25
5748	SB51a	1953 Complete Booklet with Grey Cover with Bilingual text, with QEII strips of 3 each of 1c, 3c and 4c vals. Cat. £42 {BK}	£25
5749	SB51a	1953 Complete Booklet with Grey Cover with Bilingual text, with QEII strips of 3 each of 1c, 3c and 4c vals. Has small ink mark in NE corner of front cover) Cat. £42 {BK}	£21
5750		1954 Crash cover Toronto-Vancouver crashed at Moose Jaw April 8th, with 'SALVAGED FROM T.C.A. WRECK' cachet, Moose Jaw Investigation backstamp {C} US4	£38
5751		1954-62 QEII "Wilding" issue superb collection on 11½ Senator album pages, SG463-467 - set of 6 vals 1c to 6c mint and used plus extras, SG463p-467p - phosphor set of 5 vals 1c to 5c mint and used plus u.m. set in marginal blocks of 4, SG469-471 - coil stamps Imperf x perf 9½ set of 3 vals 2c to 5c mint and used, complete mint and used sets of booklet panes, SG464a - Pack 2 Blocks of 25 u.m., and 1 block of 25 f.u., SG467b - Pack. 1 block of 20 u.m. plus 2 envelopes one with complete booklet pane of SG463 from Ontario to West Virginia the other with 3 x 5c Blue coils from Winnipeg to London plus other stamps. Super item. (98 including 2 envelopes) Cat. £212 {CC}	£145
5752		1954-89 Collection of Canadian postmarks on piece hinged on 3 Senator album pages. Appear to be all different. (31) {CC}	£22
5753		1960-65 Superb collection of mint and used issues hinged on 7 Senator album pages. Range between SG570 and SG636. (103) Cat. £35 {CC}	£24
5754		1960-65 Superb collection of mint and used issues hinged on 11½ Senator album pages and 1 stock card. Range between SG515 and SG569 with nearly complete range of mint and used for each issue. (128) Cat. £134 {CC}	£80
5755		1962-64 Super study collection of u.m., mint small h/r and f.u. issues of the QEII with Industry Symbols issue on 8 Senator album pages. Range between SG527 and SG534, includes complete sets of mint and used ordinary, phosphor sets, coils and complete set mint and used of Booklet panes. Excellent condition. (125) Cat. £254 {CC}	£172
5756		1962-64 QEII with Industry Symbols "Cello Pack" Blocks - SG528a - 2c Green x 2 Blocks of 25, SG530b - 4c Carmine-Red x 2 Blocks of 25, SG531b - 5c Ultramarine x 2 Blocks of 25 and SG531pa - 5c Ultramarine x 1 Block of 20 with phosphor bands, in photo corners on 4 Senator album pages. Superb u.m. (7) Cat. £80 {UM}	£56
5757	579-610	1967-73 Superb specialized collection in a Black Viscount Album. All written up and displayed. Different Printings, Papers, Phosphurs, Coils, Booklet panes, Booklets, First Day Covers, Pack Blocks in packaging, blocks etc. Fabulous condition. A real must for the specialist collector. Mix of Superb u.m., mint small h/r and f.u. (100's) HEAVY/OVERSIZE LOT - OVERSEAS SHIPPING SURCHARGE APPLIES {CC}	£275
5758	SB2b	1967-73 4c red block of 25 (two, 1 gum DF/DEX and one NF/DEX), fine u.m. Scott 457b/bi Cat. £26 {UM} US3	£10
5759	SB3b/pa	1967-73 5c blue packs of 25 (3), with gum DF/DEX and NF/DEX, plus phosphor bands pane, fine u.m. Scott 458b/bi/bp. Cat. £79 {UM} US3	£30
5760	642a	1969 Bicentenary of Charlottetown, 6c, wholesale lot of 45 UM copies in blocks, on ordinary paper. Cat. £36 {UM} US5 (B)	£7
5761	Sb73-5	1971 (June) 25c (2, different, inscriptions on rear cover), \$1 and (Aug) 50c booklets, very fine. (4) Cat. £34 {BK} US3	£12
5762	Sb76-9	1971-72 25c (4), \$1 (2), 1972 25c (4) and 50c (3) booklets, sub-types with details as per Scott, very fine. {BK} US3	£13
5763	693-711	1972-77 Pictorial issue fine used specialized collection hinged on 10 Senator album pages. All written up showing different printings, papers, phosphurs, coils, perfs etc. (173) Cat. £116 {CC}	£70
5764	693-711	1972-77 Pictorial issue superb u.m. specialized collection in Black Hawid strip hinged on 12 Senator album pages. All written up showing different printings, papers, phosphurs, coils, perfs etc. (130) Cat. £150 {CC}	£105
5765	693-711	1972-77 QEII - extensive collection comprising of approx 210 stamps and 2 booklet panes, as singles, pairs and (mostly) imprint blocks of 4. Includes various papers, different types, perfs and phospor varieties. Housed on 13 Prinz stockcards, UM. Cat. £425 {CC} US3	£137

Lot No	Cat No	Description	Estimate	Lot No	Cat No	Description	Estimate
Canada - continued				Canada - continued			
5766	710a var	1972-77 QEII - 8c dull ultramarine variety ' Imperf (horiz pair)'. Recess C.B.N. Coil stamps, imperf x perf 10. UM horizontal pair, no central scoreline. Cat. £85 {UM} US3 (image available online only)	£37	5791	2875-2882	2012 Canadian Football Team Logos - full set of 8v in strips of 10 (total 80 stamps), UM. Cat. £80 {UM} US3	£28
5767		1974-76 Superb collection of Historical Aircraft Booklets SB80 and SB82 Red on Cream and Violet on Cream, plus SB81, all displayed on 12 Senator album pages. Duplication to show front and back covers but all complete u.m. (69) Cat. £74 {BK}	£44	CANADA - BOOKLETS			
5768	874ca var	1978 QEII - 14c scarlet variety ' Imperf (horiz pair)'. Recess C.B.N. Coil stamps, imperf x perf 10. Presented as UM block of 4 with 2 fluorescent bands, just dipping stamps at right. Cat. £180 {UM} US3 (image available online only)	£82	5792	SB3	1912-16 KGV Booklet complete two panes of 6 x 2c Deep Rose-Red, superb u.m. (Has small diagonal crease in NE corner affects both covers and top right hand stamp on both panes). Cat. £75 {BK}	£35
5769	1116-1226	1984-86 UM collection on Prinz stockcard pages, virtually complete for the period, definitive set for 1985-2000 (1147-1162i) missing. Includes 1986 Christmas booklet pane 1218ba (cv £50). Total of approx 80 stamps, 3 MS, 1 sheetlet, 2 booklets & 1 booklet pane. Cat. £178 {CC} US3	£58	5793	SB36-36a	1942 KGV - 4 x 25c stapled booklets, red and white covers with 2 panes of 4 x 3c (377a) and 2 labels. English text with 12mm & 17mm staples, French text, and French text with altered rates on advert pane. Clean condition. Cat. £50 {BK} US3	£21
5770	1147-1162i	1985-2000 QEII - definitive set with additional papers, perfs, imprint/traffic light blocks of 4 and booklets. Total of 141 UM stamps & 13 booklets in excellent condition on 13 Prinz stockcards. Cat. £350 {CC} US3	£96	5794	SB38	1942 KGV - Booklet with brown and white cover, English text, containing 2c (376b) in 2 panes of 6 with waxed interleaving. 'Rusting' but no creasing around staple. Current retail price £44. Cat. £55 {BK}	£44
5771		1985-2002 Canada Wildlife Habitat Conservation Stamps Label Sheet Collection - 11 labels from 1985 to 1991, 1993, 1996, 1997 & 2002. Excellent condition. {X} US3	£34	5795	SB41	1943-46 KGV - Booklet with black and white cover, English text, containing panes of 3x1c (394a), 3x3c (395a) & 3x4c (396a) with waxed interleaving pages. Clean cover, no creasing around staple. Cat. £55 {BK}	£36
5772	1127-1314	1987-88 UM collection on Prinz stockcard pages, virtually complete for the period, definitive set for 1988-1993 (1261-1279) missing. Total of approx 66 stamps, 1 MS, 1 sheetlet, 2 booklets. Cat. £93 {CC} US3	£31	5796	SB46	1950 KGV - 25c stapled booklet, black and white cover with panes of 3 x 1c (422bba), 3 x 3c (423a), 3 x 4c (423bba), 2 panes of air-mail labels. English text, clean condition. Cat. £60 {BK} US3	£24
5773	1261-1279	1988-93 QEII - definitive set of 22 stamps, with additional papers, perfs, imprint/traffic light blocks of 4 and booklets. Total of 160 UM stamps & 2 booklets in excellent condition on 10 Prinz stockcards. Cat. £330 {CC} US3	£89	5797		1950-67 Collection of 21 booklets - 1950 (SB44, SB44a); 1953 (SB49, SB49a, SB50, SB50a); 1954 (SB52, SB52a, SB53, SB53a); 1955 (SB55); 1956 (SB55 (14mm staple, 16mm staple)); 1956 (SB56); 1963 (SB57 -rates include 'outside points', SB57 - rates include 'out of town', SB58, SB58 x2 - rates include 'out of town', SB59). All clean condition. Cat. £135 {BK} US3	£48
5774	1315-1349	1989 UM collection on Prinz stockcard pages, virtually complete for the period, definitive set for 1989-2005 (1350-1374e) missing. Total of approx 45 stamps, 3 sheetlets & 2 booklets. Cat. £116 {CC} US3	£40	5798	SB48	1951-52 KGV - 25c stapled booklet, black and white cover with panes of 3 x 1c (422bba), 3 x 3c (423a), 3 x 4c (423cca). English text, clean condition. Cat. £45 {BK} US3	£18
5775	1350-1374e	1989-2005 QEII - definitive set of 27 stamps, missing SG1359, 1366 & 1367 from full set but with additional papers, perfs, (mostly) imprint blocks of 4 (includes SG1354c as block of 8, cv £32). Total of 68 UM stamps & 3 booklets in excellent condition on 4 Prinz stockcards. Cat. £160 {CC} US3	£41	5799	SB51a	1953 KGV - 25c stapled booklet, black and white cover with panes of 3 x 1c (458a), 3 x 3c (459a), 3 x 4c (460a). Bilingual text, clean condition. Cat. £42 {BK} US3	£17
5776	1375-1412	1990 UM collection on Prinz stockcard pages, virtually complete for the period. Total of approx 56 stamps, 2 sheetlets & 3 booklets panes. Cat. £138 {CC} US3	£47	5800		1968-71 Collection of 20 booklets - 1968 (SB61, SB62, SB63, SB64); 1969 (SB66); 1970 (SB68, SB69, SB70, SB71, SB72); 1971 (SB73 & SB75 x2 (different adverts on back covers), SB74, SB76, SB76f, SB76q, SB77, SB77q). Clean condition. Cat. £138 {BK} US3	£51
5777		1991 Collection of u.m., f.u., Booklets and 2 First Day Covers on 8 Senator album pages all from 1991. Stamps Range between SG1413 and SG1458, the mini sheet is SGMS1455 u.m., Booklets are a set of 4 SGSB143-146 for Christmas 1991 and the 2 FDC's are both for the Basketball centenary one has the mini sheet used on. (56 including 4 Booklets, 2 fdc and 1 mini sheet). Cat. £200 {CC}	£120	5801	SB79	1972 Collection of 20 different booklets, Mail Transport, blue on cream illustrated covers. Both ordinary and with fluorescent bands. Super fresh condition. Cat. £84 {BK} US3	£32
5778	1413-1459	1991 UM collection on Prinz stockcard pages, virtually complete for the period, definitive set for 1991-96 (1460-1481) missing. Total of approx 52 stamps, 1 MS, 1 sheetlet & 2 booklets panes. Cat. £109 {CC} US3	£37	5802	SB83-84	1977-78 Collection of 20 different booklets, Flowers or Trees. Brown on cream covers x 10 (SB83); Green on cream covers x 10 (SB82). Super fresh condition. Cat. £54 {BK} US3	£21
5779		1991-95 Small collection on 2 Senator album pages of 9 u.m. Booklets, SG Nos. SB147, SB148, SB163, SB166, SB182, SB183, SB183a, SB192a and SB195a. (9) Cat. £112 {BK}	£66	5803	SB85,87,88	1978-79 Collection of 15 different booklets, Postcode Publicity Cartoons. Balck on cream covers x 5 (SB85); Violet on cream covers x 5 (SB87); Violet on cream covers x 5 with wavy lines across cover (SB88). Super fresh condition. Cat. £100 {BK} US3	£37
5780	1460-1481	1991-96 Specialized collection of the Edible Fruits, Fruit and Nut Trees and Buildings issue, u.m. in Black Hawid strip, f.u. all layed out and hinged on 17 Senator album pages. Shows different printings, papers, perfs etc. Plus an envelope from Toronto to Scotland with return card still attached. (173) High cat val approx £400.00 {CC}	£240	5804	SB90,92	1982-83 2 booklets, Parliament Buildings, Ottawa. \$6 issued in 1982 (SB90) and \$8 issued in 1983 (SB92). Both fine, fresh condition. Cat. £31 {BK} US3	£12
5781		1992 Small collection on 5 Senator album pages. SG1482-1486 - Winter Olympic Games, Albertville set of 5 x 42c different f.u., SG1482a - Superb u.m. Booklet pane and SB154 Mirror Image Booklets, SG1487-1490 - Canada 92 International Youth Stamp Exhibition set of 4 vals 42c x 2 different, 48c an 84c and MS1491 mini sheet all superb u.m. and SG1490 x 2 f.u. and SG1498-1502 - Olympic Games, Barcelona, set of 5 x 42c vals all different f.u., Pair of Mirror Image Booklets and Booklet pane. (29) Cat. £115 {CC}	£68	5805	SB93,94,96	1983-85 3 booklets, Forts Across Canada (SB93 & SB96) and Parliament Buildings, Ottawa (SB95). Fine, fresh condition. Cat. £30 {BK} US3	£11
5782		1992 Small collection on 6 Senator album pages. SG1492-1496 - Canadian Rivers (2nd Series), f.u. set, Booklet pane and Booklet superb u.m., SG1497 - 50th Anniv of Alaska Highway - 2 x 42c f.u., SG1503ab - Canada Day Paintings sheetlet superb u.m., f.u. set, f.u. strips from sheetlet and a FDC. (33) Cat. £110 {CC}	£66	5806	SB97-102	1985-87 Collection of 7 booklets (excluding SB100). Comprises SB97 (25 x 34c, 1155a), SB97a (25 x 34c, 1155ba); SB98 Christmas booklet; SB99 (10 x 29c, 1218a), SB99a (10 x 29c 1218ba); SB101; SB102. All fine, fresh condition. Cat. £138 {BK} US3	£51
5783	1482-1528	1992 UM collection on Prinz stockcard pages, virtually complete for the period. Total of approx 65 stamps, 1 MS, 2 sheetlets & 3 booklets panes. Cat. £195 {CC} US3	£65	5807	SB103-109	1987-88 Collection of 6 booklets (excluding SB108). Comprises SB103 Christmas 1987; SB104 Stamp Pack (10 x 37c); SB105 Stamp Pack (25 x 37c); SB106 Lunch Saver (10 x 37c); SB107 Lunch Saver (25 x 37c); SB109 Christmas 1988; All fine, fresh condition. Cat. £91 {BK} US3	£34
5784	1503a-1503l	1992 QEII - Canada Day, sheetlet of 12 x 42c, UM. Cat. £23 {UM} US4	£8	5808	SB110-116	1988-89 Collection of 17 booklets excluding SB115. Consists of SB110 to SB114, each with 3 booklets with 'Lunch Savers', 'Would it be more convenient' and 'Your 'Rush' Connection' adverts on reverse. Also SB116 with both types of cover, one being the mirror image of the other. All fine, fresh condition. Cat. £154 {BK} US3	£58
5785	1516-1518	1992 75th Anniv of National Ice Hockey League - set of 3 x 42c all different and SB158 Booklet for same event all in Black hawid strip on 1 Senator album page. Superb u.m. Cat. £36 {UM}	£24	5809	SB115	1989 Collection of 10 booklets, brown-purple on grey-brown covers, all different, Architectural or Ornamental details from Parliament Buildings, with 'H' on back cover. Fine, fresh condition. Cat. £50 {BK} US3	£19
5786	1521-1524	1992 50th Anniv of Second World War (4th Issue) - set of 4 val x 42c all different in top right hand corner marginals x 2 on different papers plus a complete se-tenant sheet of 16 and SG1524 f.u. On 2 Senator album pages and 1 stock card. Superb u.m. Cat. £56 {UM}	£38	5810	SB117-120	1989 Christmas booklet set of 4, \$2.20, \$3.30, \$3.80 & \$3.80. All in fine, fresh condition. Cat. £76 {BK} US3	£29
5787	1525-1528	1992 Collection of Christmas 1992 issues on 3 Senator album pages. Set of 4 vals 37c to 84c, 42c to 84c coil stamps and set of 4 Booklets SB159-162 all superb u.m. plus page of f.u. issues includes one complete set. (28 including 4 Booklets) Cat. £68 {CC}	£44	5811	SB117-SB120	1989 Christmas set of 4 unopened booklets in excellent condition. Cat. £76 {BK} US3	£30
5788		1992-93 Small collection on 4 Senator album pages. Range between SG1504 and SG1529a. Mix of superb u.m. blocks, f.u. and 1 Booklet pane and 1 Booklet superb u.m. (25) Cat. £99 {CC}	£58	5812	SB121,122	1989 2 booklets, multicoloured covers, SB121 with 10 x 39c & SB122 with 25 x 39c stamps. Fine, fresh condition. Cat. £33 {BK} US3	£13
5789		1993-94 Lovely mixed collection on 17 Senator album pages. Range between SG1533 and SG1589 (46) plus 1 sheetlet, 5 Booklets, 5 FDC, and 10 Maxi Cards. Superb mix of u.m. and f.u. Cat. £140 {CC}	£94	5813	SB124-138	1990 Collection of 16 booklets. Consists of issues of 12 Jan (3); 8 Feb with both types of cover, one being the mirror image of the other (2); 3 May 'Moving the Mail' prestige booklet (1); 25 Oct - Christmas (4); 28 Dec (1); 28 Dec (5). All fine, fresh condition. Cat. £190 {BK} US3	£68
5790		1993-96 Collection of Historic Automobile items hinged on 18 Senator album pages. SGMS1563 - set of 6 vals in block out of MS frame f.u., SGMS1611 - 2nd series mini sheet f.u., MS1683 - 4th series mini sheet f.u., SGMS1684 - Capex '96 International Stamp exhibition, Toronto folded in special pack, containing design from previous Historic Automobile mini sheets superb u.m. and set of 25 maxi cards each with f.u. stamp of relative vehicle. (2 mini sheet, special pack, 11 f.u. stamps and 25 maxi cards). {CC}	£32	5814	SB139-152	1991 Complete year set collection of 15 booklets. Consists of issues of 11 Jan with both types of cover, one being the mirror image of the other (2); 22 May 'Public Gardens' (1); 20 Aug 'Canadian Rivers' (1st series) (1); 16 Oct '150th Anniv of Queen's University' (1); 23 Oct - Christmas (4), 28 Dec (1), 27 Dec (5). All fine, fresh condition. Cat. £200 {BK} US3	£75
				5815	SB153-167	1992 Complete year set collection of 18 booklets. Consists of issues of 28 Jan 'Mountain Peaks' (2), 7 Feb 'Winter Olympic Games (2), 15th June 'Olympic Games (2) with both types of cover, one being the mirror image of the other; 22 April 'Canadian Rivers' (2nd series) (1); 21 Sept '150th Anniv of Geological Survey of Canada' (1); 9 Oct '75th Anniv of National Ice Hockey League prestige booklet (1); 13 Nov - Christmas (4), 30 Dec (5). All fine, fresh condition. Cat. £262 {BK} US3	£99
				5816	SB168-175	1993 Complete year set collection of 9 booklets. Consists of issues of 15 Feb 'Lake' (2) with both types of cover, one being the mirror image of the other; 30 April 'Hand-crafted Textiles (1); 14 June 'Historic Hotels' (1); 10 Aug 'Canadian Rivers' (3rd series) (1); 4 Nov - Christmas (4). All fine, fresh condition. Cat. £85 {BK} US3	£32
				5817	SB176-180	1994 Collection and variations of 15 booklets issued 7 Jan to 14 Nov. SB176 (1); SB177 & SB178 with slightly off-white back, with white back and with 2 different adverts on backs (8); SB178a (1), SB179 (1); SB180 with white back and with 2 different adverts on backs (3); SB180a (1). All fine, fresh condition. Cat. £236 {BK} US3	£89

Lot No	Cat No	Description	Estimate
Canada - Booklets - continued			
5818	SB190-206	1995-96 Complete year set collection of 21 booklets, plus 2 from 1996. Consists of issues of 5 May 'Fortress of Louisbourg' (1); 6 June 'Golf' (1); 31 Jul to 6 Oct SB192, SB192a, SB193, SB193 (white back), SB194, SB194a, SB195, SB195a, SB196, SB196a (10); 1 Sept 'Greetings (1); 15 Sept 'Chiropractic Healing' (1); SB199 'Arctic Institute' normal and wide cover (with bottom selvage to stamps) (2); 2 Oct 'Comic Book Superheroes' (1); SB201-SB204 'Christmas' (4), 1996 - 15 Jan 'Greetings (1); 15 Feb 'High Technology Industries' (1). Fine, fresh condition. Cat. £244 {BK} US3	£92

CANADA - NEW BRUNSWICK

5819	7 15, 17-19	1860 Pictorials with 1c Locomotive (The first stamp issued with a train) slightly soiled, 5c green corner perf missing used, 10c red fine light cancel, 12½c indigo fine used & 17c black smudgy cancel. (5) Cat. £260 {U}	£80
5820	7-19	1860-3 Basic set plus 5c shade. Attractive m.m., some with gum faults or unused. (7) Cat. £343 {MH}	£100
5821		1860-63 2c, 5c and 12½c, very good to fine used. Cat. £89 {U}	£32
5822	10,14,15	1860-63 QV - 2c orange mint, no gum, with a couple of small surface marks and light diagonal crease, NW corner perf missing, 5c yellow-green, couple of missing perfs & 5c deep green both very fine used. All with h/r. Cat. £74 {MX} US4	£18
5823	14,15	1860-63 5c green shades(3) fresh unused no gum, one has a slight thin Cat. £87 {MH} US5 (B)	£12
5824	17	1860-63 10c red fresh mint, patchy gum, off centre Cat. £65 {MH} US5 (B)	£12
5825	7/17	1860-63 1c to 17c, incl. minor shade of 10c (both these without gum), centring varies, fresh, heavy mint/o.g. Cat. £379 {MH} US4 (image available online only)	£45
5826	7/18	1860-63 1c and 2c (2) unused no gum, 1c (2), 2c, 5c (5), 10c and 12½c (2), shades, used, odd blemish, mostly good to very good. Cat. £520 {U} US3	£61
5827	7/19	1860-63 A small mint/unused group with 1c brown purple unused(perf fault), 1c dull claret mint, 2c orange unused, 5c green (2 shades)unused, 12½c & 17c mint(these both with small perf faults). Good colours - a useful little lot(7) Cat. £363 {MH} US	£62
5828	9/19	1860-63 1c & 2c unused, 5c x 2 shades mint, 12½c used(slightly soiled) & 17c mint. A neat little group (6) Cat. £250 {MX} US2	£41

CANADA - NOVA SCOTIA

5829	2-4	1851-60 3d blue, the deep (no margins, thinned), bright (4 margins, slight tones at edges) and pale (4 margins, repaired corner) shades, used. Good appearance. (3) Cat. £490 {U} US3 (image available online only)	£50
5830	4	1851-60 Imperf 3d blue f.u. with 2 large margins and 3rd partial margin Cat. £160 {U}	£60
5831	9/29	1860 QV Heads taken as cheapest with 1c black barred numeral cancel good used, 2c purple light cancel corner perf fault, 5c blue light cancel fine used, 8½c green fine m.m., 10c red barred cancel good used & 12½c black light cancel f.u. (6) Cat. £130 {U}	£40
5832	12	1860-3 5c blue mint, gum a little patchy and toned Cat. £475 {MH} PH Plate 9	£130

CANADA - POSTAGE DUE

5833		1906-28 Postage due issue - SGD2a - 1c Red-Violet, SGD4a - 2c Red-Violet and SGD7a - 5c Red-Violet all on Thin paper. Average centring., mint small h/r. (3) Cat. £68 {PD}	£40
5834	D1-D8	1906-28 Postage Due issues - SGD1 - 1c Dull Violet, SGD2 - 1c Red-Violet, SGD3 - 2c Dull Violet, SGD5 - 4c Violet, SGD6 - 5c Dull Violet, SGD7 - 5c Red-Violet and SGD8 - 10c Violet, mint small h/r. Average centring. (7) Cat. £199 {PD}	£135
5835	D5	1906-28 Postage due issue - 4c Violet (o/c N), mint small h/r. Cat. £50 {PD}	£29
5836	D5	1906-28 Postage due issue - 4c Violet (o/c SE), mint small h/r. Cat. £50 {PD}	£29
5837	D6-D7	1906-28 Postage due issue - SGD6 - 5c Dull Violet (o/c NE and small pencil annotation on back), SGD7 - 5c Red-Violet (o/c NW), mint small h/r. Cat. £90 {PD}	£50
5838	D7	1906-28 Postage due issue - SGD7 - 5c Red-Violet top marginal block of 4, (6 toned perfs on bottom pair and o/c NE), super u.m. Cat. £200 {PD}	£115
5839	D7	1906-28 Postage due issue - SGD7 - 5c Red-Violet block of 4, (6 toned perfs on top pair at top and perfs splitting between right hand pair, o/c NW), mint small h/r x 2. Cat. £200 {PD}	£95
5840	D8	1906-28 Postage due issue - SGD8 - 10c Violet, (o/c NW), mint small h/r. Cat. £32 {PD}	£18
5841	D8	1906-28 Postage due issue - SGD8 - 10c Violet, (o/c SE), mint small h/r. Cat. £32 {PD}	£18
5842	D8	1906-28 Postage due issue - SGD8 - 10c Violet, (o/c SE), mint small h/r. Cat. £32 {PD}	£18
5843		1906-32 Super collection of 14 f.u./Unused Postage Due issue hinged on 1 Senator album page. Range Between SGD1 and SGD13. (14) Cat. £235 {U}	£95
5844	D1/D24	1906-35 Complete sets of basic values to 1935 used, ex one mint(1933 1c), most with usual pen/crayon cancels. Very scarce lot, 1906 5c has fault, o/w a fine group(17) Cat. £265 {PD} US2	£50
5845	D11	1930-32 Postage Due 4c Bright Violet Bottom left hand corner marginal block of 4 with plate No.1 in margin, mint small h/r. (Overall gum toning). Cat. £60 {PD}	£36
5846	D13	1930-32 Postage Due 10c Bright Violet Horiz block of 8, f.u. with small h/r. Cat. £360 {PD}	£252
5847	D13	1930-32 Postage Due 10c Bright Violet vertical strip of 5 with Roller cancellation "Regina Saskatchewan", f.u. with small h/r. Cat. £225 {PD}	£155
5848	D9	1930-32 Postage Due 1c Bright Violet vert strip of 3, mint small h/r. Cat. £25 {PD}	£14
5849	D9-D10	1930-32 Postage Due 1c Bright Violet top marginal block of 4 and 2c Bright Violet Bottom left hand corner marginal block of 4 with plate No.1 in margin, mint small h/r. (Both have overall gum toning). Cat. £64 {PD}	£36

Lot No	Cat No	Description	Estimate
Canada - Postage Due - continued			
5850	D9-D13	1930-32 Postage due issue set of 5 vals 1c to 10c, mint small h/r. Average centring and most have about 3 toned perfs each., mint small h/r. (5) Cat. £100 {PD}	£60
5851	D14-D17	1933-34 Postage Due set of 4 vals 1c to 10c Violet, (1c, 2c and 10c u.m., 4c mint small h/r.) SGD13 - 10c has 2 small tone spots on back. (4) Cat. £60 {PD}	£34
5852	D18-D24	1935-65 Superb Postage Due collection of top right hand horiz corner marginal u.m. blocks of 10 each of 1c, 2c, 3c, 4c and 6c vals all with "Canadian Bank Note Co. Ottawa No.1" in top margin, and a lower left hand corner block of 25 of 10c val with "No.1 504" in side margin and "Canadian Bank Note Co Ottawa No.1" inverted in bottom margin. All in black hawid strip on 2 Senator album pages. (6) Cat. £177 {UM}	£132
5853	D18-D24	1935-65 Postage Due set of 7 vals 1c to 10c mint small h/r, plus corner marginal blocks of 1c and 2c vals superb u.m., all in Black hawid strip hinged on 1 Senator album page. (9) Cat. £38 {PD}	£25
5854	S11-S17	1938-39 Special Delivery Stamps - SGS11 - 10c on 20c Scarlet, SGS12 - 10c Green, SGS13 - 16c Ultramarine with some toning to edges of perfs on back, SGS14 - 17c Ultramarine, SGS15 - 10c Green, SGS16 - 17c Ultramarine with Circumflex accent and SGS17 - 17c Ultramarine with Grave accent plus SGOS12 - 10c Green official Special Delivery Stamp, f.u. with small h/r. Average centring. (8) Cat. £70 {U}	£40
5855	D32-44	1967 Part set (excl 2c & 6c) as corner imprint blocks of 4 each very fine u.m. (11 blocks). Cat. £42 {UM}	£30
5856	D25-D44	1967-78 Postage Due collection mint and used hinged on 8 Senator/Simplex album pages. All laid out showing different papers and issues. Mix of mint small h/r, superb u.m. and f.u. Includes a few blocks of 4 and 2 x 50 Blocks of SGD39 - 10c Scarlet f.u. (99) Cat. £200 {CC}	£130

CANADA - PRINCE EDWARD ISLAND

5857	32,37 & 39	1870-72 4½d (3rd Stg), brown used with blind perfs at top right, 3c rose used slightly soiled & 4c yellow green used. Cat. £175 {U}	£65
------	------------	---	-----

CAPE OF GOOD HOPE

For more lots, please see the GALLERY section at the front of the catalogue

5858	1	1853 1d pale brick red on deep blued paper fine used, good margins Cat. £450 {U} PH Plate 9	£162
5859	2	1853 4d deep blue on deeply blued paper fine used, good margins Cat. £300 {U} PH Plate 9	£108
5860	2	1853 4d deep blue/blue very fine used, good to large margins Cat. £275 {U} US4 (image available online only)	£63
5861	2	1853 4d deep blue/blue fine used, good to large margins, small stain on reverse Cat. £275 {U} US4 (image available online only)	£57
5862	2	1853 4d deep blue/blue used, good to large margins, light crease Cat. £275 {U} US4 (image available online only)	£38
5863	2	1853 4d deep blue/blue very fine used, good margins Cat. £275 {U} US4 (image available online only)	£63
5864	2	1853 4d deep blue/blue very fine used, good to large margins, handstamped Senf on reverse Cat. £275 {U} US4 (image available online only)	£63
5865	2	1853 4d deep blue/blue used, good to large margins, tiny corner crease Cat. £275 {U} US4 (image available online only)	£45
5866	3	1853 1d brick red/blue fine used, three margins, cut a little close at foot Cat. £350 {U} PH Plate 9	£97
5867	3	1853 1d brick-red used, almost clear margins, barely touching at top left a very collectable example. Cat. £350 {U} US2 (image available online only)	£50
5868	3	1853 1d brick red very fine used, good even margins Cat. £350 {U} US4 (image available online only)	£89
5869	3	1853 Paper slightly blued 1d brick red fine used, good margins Cat. £350 {U} US4 (image available online only)	£51
5870	3	1853 paper slightly blued 1d brick-red, 3 tiny to good margins, light cancel, fine used. Cat. £350 {U} US6 (image available online only)	£60
5871	4	1853 4d deep blue/blue fine used, three margins, cut close at foot Cat. £170 {U}	£37
5872	4	1853 4d deep blue fine used, good margins Cat. £170 {U} US3 (image available online only)	£44
5873	4	1853 4d deep blue fine used, close to good margins Cat. £170 {U} US3	£36
5874	4	1853 4d deep blue fine used, good to large margins Cat. £170 {U} US4 (image available online only)	£38
5875	4	1853 4d deep blue fine used, good to large margins Cat. £170 {U} US4 (image available online only)	£38
5876	4	1853 4d deep blue fine used tied to piece, just touched at lower right Cat. £170 {U} US4	£25
5877	4	1853 4d deep blue fine used, good to large margins Cat. £170 {U} US3 (image available online only)	£50
5878	4	1853 4d deep blue very fine used, good margins Cat. £170 {U} US4 (image available online only)	£38
5879	4	1853 4d deep blue used, tied to piece, two margins Cat. £170 {U} US3	£24
5880	4	1853 4d deep blue used, good to large margins, slightly stained on reverse Cat. £170 {U} US3 (image available online only)	£44
5881	4a	1853 4d blue/blue v.f.u., good margins, neat postmark Cat. £225 {U} PH Plate 9	£86
5882		1853-1904 Mint and used collection on Imperial leaves(61) including Triangles 1d(2), 4d(4), 6d(2), 1s used, mixed condition {CC}	£194
5883	4	1854 Cover to Grahams Town with 4d blue(2), close to good margins, fine Cat. £850 {C} US4	£253
5884	7c	1855-62 6d slate-lilac on slightly blued paper, 3 small margins, v.g.u. Cat. £500 {U} US6 (image available online only)	£66
5885		1855-63 1d (2 margins) and 3d (3 margins), good used. Cat. £390 {U} US	£53
5886		1855-63 1d rose, 3 good margins, possible repaired top corner, pressed out crease, good used. Cat. £300 {U} US7 (image available online only)	£18
5887	5	1855-63 1d brick red fresh unused no gum, large margins, with rose red mint for comparison Cat. £5000 {MH} US4 PH Plate 10	£507
5888	5,etc	1855-63 1d red five examples various shades, 2-3 margins, fair to fine used {U} US3	£72
5889	5a	1855-63 1d rose v.f.u., good margins Cat. £300 {U} PH Plate 10	£108

Lot No	Cat No	Description	Estimate	Lot No	Cat No	Description	Estimate
Cape of Good Hope - continued				Cape of Good Hope - continued			
5890	5a	1855-63 1d rose fine used, good to large margins Cat. £300 {U} US3 (image available online only)	£72	5954	6a	1855-63 4d blue fine used, large margins, touched at lower right corner Cat. £90 {U} US3	£15
5891	5a	1855-63 1d rose fine used, good margins Cat. £300 {U} US4 (image available online only)	£77	5955	6a	1855-63 4d blue fine used, large margins Cat. £90 {U} US3	£22
5892	5a	1855-63 1d rose fine used, close to good margins Cat. £300 {U} US3 ..	£58	5956	6a	1855-63 4d blue fine used, large margins Cat. £90 {U} US3	£22
5893	5a	1855-63 1d rose pen cancelled, a little pale Cat. £300 {U} US3	£22	5957	6a	1855-63 4d blue, 3 small to good margins, fresh, very lightly cancelled, f.u. Cat. £90 {U} US6	£15
5894	5a	1855-63 1d rose used, good margins, small faults Cat. £300 {U} US3 ..	£44	5958	7	1855-63 6d pale rose lilac fine used, good margins Cat. £350 {U} PH Plate 10	£130
5895	5a	1855-63 1d rose fine used, small to good margins Cat. £300 {U} US4 (image available online only)	£57	5959	7	1855-63 6d pale rose-lilac, 3 small to large margins, tone patch at top, o/wise v.g.u. Cat. £350 {U} US	£53
5896	5a	1855-63 1d rose very fine used, good margins Cat. £300 {U} US4 (image available online only)	£77	5960	7	1855-63 6d pale rose lilac used, faded Cat. £350 {U} US3 (image available online only)	£44
5897	5a	1855-63 1d rose used, good to large margins, slight thinning Cat. £300 {U} US4 (image available online only)	£51	5961	7	1855-63 6d pale rose-lilac very fine used with good, clear margins. Cat. £350 {U} US2 (image available online only)	£125
5898	5a	1855-63 1d rose unused no gum, slightly oxidized Cat. £850 {MH} US4 (image available online only)	£95	5962	7	1855-63 6d pale rose lilac fine used, good margins Cat. £350 {U} US4 (image available online only)	£77
5899	5a	1855-63 1d rose very fine used, good margins Cat. £300 {U} US4 (image available online only)	£77	5963	7	1855-63 6d used, margins cut close, touched at foot pale rose lilac Cat. £350 {U} US4	£38
5900	5a	1855-63 1d rose, 3 large margins, good used. Cat. £300 {U} US6 (image available online only)	£33	5964	7	1855-63 6d pale rose lilac fine used, good margins Cat. £350 {U} US4 (image available online only)	£77
5901	5a	1855-63 1d rose, 3 margins, fine used. Cat. £300 {U} US6 (image available online only)	£51	5965	7	1855-63 6d pale rose lilac used, two large margins, just touched at left Cat. £350 {U} US4 (image available online only)	£45
5902	5a,5b	1855-63 1d rose, 1d deep rose red fresh unused no gum, good margins Cat. £2150 {MH} US4 PH Plate 10	£253	5966	7	1855-63 6d pale rose lilac used, just touched at lower left Cat. £350 {U} US4	£45
5903	5b	1855-63 1d deep rose red v.f.u. Cat. £375 {U} PH Plate 10	£135	5967	7	1855-63 6d pale rose-lilac used, clear margins, fine for this Cat. £350 {U} US2 (image available online only)	£99
5904	6	1855-63 4d blue fine used, good margins Cat. £95 {U}	£38	5968	7	1855-63 6d pale rose lilac used, good margins, faded Cat. £350 {U} US4	£45
5905	6	1855-63 4d deep blue very fine used with clear to large margins Cat. £95 {U} US7	£17	5969	7	1855-63 6d pale rose lilac fine used, good margins Cat. £350 {U} US4 (image available online only)	£77
5906	6	1855-63 4d deep blue fine used, good margins, No. 1 BONC cancel Cat. £95 {U} US3	£22	5970	7	1855-63 6d pale rose lilac used, close to large margins Cat. £350 {U} US4 (image available online only)	£57
5907	6	1855-63 4d deep blue fine used, good margins Cat. £95 {U} US3	£22	5971	7	1855-63 6d pale rose lilac used, good margins, light crease Cat. £350 {U} US4 (image available online only)	£57
5908	6	1855-63 4d deep blue very fine used, good margins Cat. £95 {U} US3 ..	£22	5972	7	1855-63 6d pale rose-lilac, 3 small to good margins, fault in left corner, o/wise g.u. Cat. £350 {U} US6	£20
5909	6	1855-63 4d deep blue used, cut into at lower right otherwise good margins Cat. £95 {U} US3	£15	5973	7	1855-63 6d pale rose-lilac, 2½ margins, faded, used. Cat. £350 {U} US7	£15
5910	6	1855-63 4d deep blue fine used, close to good margins Cat. £95 {U} US3	£17	5974	7b	1855-63 6d deep rose lilac fine used, close to good margins Cat. £400 {U} PH Plate 10	£86
5911	6	1855-63 4d deep blue fine used, small to good margins Cat. £95 {U} US3	£22	5975	7c	1855-63 6d slate lilac used, close to good margins, small faults Cat. £500 {U} US4	£38
5912	6	1855-63 4d deep blue fine used, good margins Cat. £95 {U} US3	£22	5976	7c	1855-63 6d slate lilac used, good margins, slight thin Cat. £500 {U} US4 (image available online only)	£63
5913	6	1855-63 4d deep blue used, large margins, creased Cat. £95 {U} US3 ..	£15	5977	8	1855-63 1s bright yellow green very fine used, good to large margins Cat. £325 {U} PH Plate 10	£119
5914	6	1855-63 4d deep blue pair fine used, touched on one side Cat. £190 {U} US3 (image available online only)	£50	5978	8	1855-63 1s bright yellow-green, 2½ tiny margins, light cancel, v.g.u. Cat. £325 {U} US	£43
5915	6	1855-63 4d deep blue fine used, good margins Cat. £95 {U} US3	£22	5979	8	1855-63 1s bright yellow green fine used, good margins Cat. £300 {U} US4 (image available online only)	£77
5916	6	1855-63 4d deep blue fine used, good margins Cat. £95 {U} US3	£22	5980	8	1855-63 1s bright yellow green used, small to good margins, slight stain Cat. £300 {U} US4 (image available online only)	£45
5917	6	1855-63 4d deep blue fine used, good margins, a little aged Cat. £95 {U} US3	£15	5981	8b	1855-63 1s deep green, 2½ margins, fresh, fine m.m. Cat. £450 {MH} US4 (image available online only)	£89
5918	6	1855-63 4d deep blue fine used, good margins Cat. £95 {U} US3	£22	5982	8b	1855-63 1s deep dark green very fine used, large margins Cat. £550 {U} PH Plate 10	£238
5919	6	1855-63 4d deep blue used, cut close at left, stained on reverse Cat. £95 {U} US3	£15	5983	8b	1855-63 1s deep dark green v.f.u., good margins Cat. £550 {U} US4 (image available online only)	£126
5920	6	1855-63 4d deep blue used, good margins, slight thin Cat. £95 {U} US3	£15	5984	8b	1855-63 1s deep dark green v.f.u., good margins Cat. £550 {U} US4 (image available online only)	£126
5921	6	1855-63 4d deep blue fine used, good to large margins Cat. £95 {U} US3	£22	5985	8b	1855-63 1s deep dark green used, good margins, slightly thinned Cat. £550 {U} US4 (image available online only)	£89
5922	6	1855-63 4d deep blue fine used, close to large margins Cat. £95 {U} US3	£17	5986	8b	1855-63 1s deep dark green used, touched at foot Cat. £550 {U} US4 ..	£51
5923	6	1855-63 4d deep blue fine used, good to large margins Cat. £95 {U} US3	£22	5987	8b	1855-63 1s deep dark green used, touched at foot, slightly thinned Cat. £550 {U} US4	£51
5924	6	1855-63 4d deep blue fine used, good margins, handstamped on reverse Cat. £95 {U} US3	£22	5988	13	1861 Woodblock 1d vermilion used, cut close at right, thinned Cat. £3000 {U} US4 PH Plate 10	£222
5925	6	1855-63 4d deep blue fine used, good to large margins Cat. £95 {U} US3	£22	5989	13a	1861 Woodblock 1d carmine fine used appearance, genuine, repaired (margins added) rare shade. Cat. £4000 {U} US4 PH Plate 10	£886
5926	6	1855-63 4d deep blue fine used, close to large margins Cat. £95 {U} US3	£17	5990	14	1861 Woodblock 4d pale milky blue used, cut into at left side Cat. £2250 {U} US4 (image available online only)	£126
5927	6	1855-63 4d deep blue fine used, close to good margins Cat. £95 {U} US3	£17	5991	14c	1861 Woodblock 4d used, cut into at left, faults Cat. £5500 {U} US4 (image available online only)	£126
5928	6	1855-63 4d deep blue, 3 good margins, fresh, light cancel, f.u. Cat. £95 {U} US6	£17	5992	18	1863-4 1d deep carmine red v.f.u., good margins Cat. £325 {U} PH Plate 10	£119
5929	6,6a	1855-63 4d deep blue and 4d blue v.f.u., good margins Cat. £185 {U} US4	£45	5993	18	1863-4 D.L.R. 1d deep carmine red fine unused without gum, good margins Cat. £350 {MH} PH Plate 64	£86
5930	6a	1855-63 4d blue fine used, good margins Cat. £90 {U}	£32	5994	18b	1863-4 1d deep brown red very fine used, large margins Cat. £350 {U} PH Plate 10	£130
5931	6a	1855-63 4d blue fine used, good to large margins Cat. £90 {U} US4 ..	£23	5995	18b	1863-4 1d deep brown red fresh mint, large part original gum, good margins, very fine Cat. £650 {MH} PH Plate 10	£324
5932	6a	1855-63 4d blue used, cut close at left, red oval POST (Office) cancel Cat. £90 {U} US4	£25	5996	18c	1863-4 1d brownish red fine used, large margins at sides, cut close at foot Cat. £350 {U} PH Plate 10	£86
5933	6a	1855-63 4d blue tied to piece by red cancel, good margins, light crease Cat. £90 {U} US4	£15	5997	19	1863-4 4d deep blue unused, traces of gum, good margins Cat. £300 {MH} PH Plate 10	£65
5934	6a	1855-63 4d blue v.f.u., good to large margins Cat. £90 {U} US4	£23	5998	19	1863-4 4d deep blue fine used, good to large margins Cat. £130 {U} US3	£33
5935	6a	1855-63 4d blue v.f.u., good margins Cat. £90 {U} US4	£23	5999	19a	1863-4 4d blue used, two large margins, cut close at left Cat. £140 {U} ..	£22
5936	6a	1855-63 4d blue fine used, close to large margins Cat. £90 {U} US4 ..	£19	6000	19a	1863-4 4d blue fine used, good margins Cat. £140 {U} US4	£30
5937	6a	1855-63 4d blue v.f.u., good margins Cat. £90 {U} US4	£23	6001	19c	1863-4 4d steel blue fine used, good margins Cat. £300 {U} PH Plate 10	£97
5938	6a	1855-63 4d blue fresh unused no gum, good margins Cat. £1100 {MH} US4 (image available online only)	£126	6002	19c	1863-4 4d steel blue used, close to good margins, tiny closed tear Cat. £300 {U} US3	£44
5939	6a	1855-63 4d blue unused no gum, good margins, tiny surface speck Cat. £1100 {MH} US4 (image available online only)	£95	6003	20	1863-4 6d bright mauve fresh mint, part original gum, good margins, very fine Cat. £425 {MH} PH Plate 10	£216
5940	6a	1855-63 4d blue v.f.u., good margins Cat. £90 {U} US4	£23	6004	20	1863-4 6d bright mauve fine used, cut close at top, BONC cancel Cat. £550 {U} US3 (image available online only)	£86
5941	6a	1855-63 4d blue v.f.u., good to large margins Cat. £90 {U} US4 ..	£23	6005	20	1863-4 6d bright mauve used, heavy cancel, good margins Cat. £550 {U} US4 (image available online only)	£114
5942	6a	1855-63 4d blue pair good used, close to large margins Cat. £180 {U} US4	£38				
5943	6a	1855-63 4d blue fine used, close to good margins Cat. £90 {U} US3 ..	£15				
5944	6a	1855-63 4d blue v.f.u., large margins Cat. £90 {U} US4	£25				
5945	6a	1855-63 4d blue fine used, large margins, tied to piece by numeral cancel Cat. £90 {U} US3	£22				
5946	6a	1855-63 4d blue fine used, touched at foot Cat. £90 {U} US3	£10				
5947	6a	1855-63 4d blue fine used, cut close at left Cat. £90 {U} US3	£10				
5948	6a	1855-63 4d blue fine used, good margins Cat. £90 {U} US3	£22				
5949	6a	1855-63 4d blue fine used, good margins Cat. £90 {U} US3	£22				
5950	6a	1855-63 4d blue used, good margins, thinned Cat. £90 {U} US3 ..	£10				
5951	6a	1855-63 4d blue used, small margins, thinned Cat. £90 {U} US3	£10				
5952	6a	1855-63 4d blue fine used, just touched at foot Cat. £90 {U} US3	£15				
5953	6a	1855-63 4d blue used, good to large margins, lightly toned Cat. £90 {U} US3	£15				

Lot No	Cat No	Description	Estimate
Cape of Good Hope - continued			
6006	20	1863-4 6d bright mauve fine used, good margins, BONC cancel Cat. £550 {U} US3 (image available online only)	£109
6007	21	1863-4 1s bright emerald green used, cut close/touched on all sides Cat. £750 {U} PH Plate 10	£81
6008	21	1863-4 1s bright emerald green v.f.u., good margins Cat. £750 {U} US4 PH Plate 10	£177
6009	19	1863-64 4d deep blue with 3 margins, very close at lower left side. Used, a useful example until you can find a better one! Cat. £130 {U} US7	£15
6010	19	1863-64 4d Deep Blue Triangle with three full margins. (Diagonal bend on back). Cat. £130 {U} US5	£29
6011	19	1863-64 4d deep blue, 3 margins except just touches at bottom right, g.u. Cat. £130 {U} US6	£15
6012	19a	1863-64 4d Blue f.u. with small h/r. 3 Lovely full margins. Cat. £140 {U} US3 (image available online only)	£56
6013	19a	1863-64 4d blue, 3 small to huge margins except just shaves at lower left, good used. Cat. £140 {U} US6	£15
6014	19a	1863-64 4d blue, 3 small to large margins, v.g.u. Cat. £140 {U} US6	£20
6015	19a	1863-64 4d blue, 3 tiny to good margins, v.g.u. Cat. £140 {U} US6	£20
6016		1864-1904 Used collection on leaves(100s) including 1864-77 CC set with duplicates used, 1874-6 1d on 6d lilac, overprints inc varieties, 1884-90 set to 5s(7) inc 6d wmk inverted(faults), 1900 Mafeking opt on 1/2d green, 1902-04 set to 5s(5), an extensive lot with duplication, some better postmarks, mixed condition {CC}	£270
6017	25	1864-77 with outer frame line 6d pale lilac, slight soiling, traces of gum, unused. Cat. £225 {MH} US3	£21
6018	25b	1864-77 with outer frame line 6d violet, some short perfs at top, h/r, fresh o.g. Cat. £250 {MH} US3	£47
6019	23/73	1865-1904 A small mint group from 1895 1d rose-red(centered low to right), then 1884 1/2d & 1d plus One Penny on 2d bistre, 1893- 1902 set of 3, 1893-98 x 7 values to 1/- yellow ochre, with some shades & odd later. Mainly very fine(17) Cat. £295 {MH} US2	£75
6020	27b	1868 4d on 6d deep lilac variety 'Fonr' used, lightly toned, with note regarding authenticity Cat. £700 {U} US4 (image available online only)	£126
6021		1871-1904 Mint collection on leaves(156) including 1893-8 set to 5s with many shades, 1902-04 set to 5s, mainly fine {CC}	£324
6022		1871-1904 Mint collection on Hagner sheets(30) including 1902-04 set to 1s, mainly fine Cat. £425 {CC} US3	£72
6023	28	1871-76 Crown CC 1/2d grey-black, centred to SE (wing margin at left), fresh m.m. Cat. £40 {MH} US3	£10
6024	30	1871-76 4d dull blue, centred to NW, three clipped perfs at lower right, fresh m.m. Cat. £225 {MH} US3	£21
6025	33	1874-76 1d on 1s Green good used with small h/r. (pmk a little heavy and o/c NW) Cat. £80 {U} US3	£30
6026	37a	1880 '3' on 3d Pale Dull Rose with surcharge inverted, f.u. with small h/r. (o/c SE) Cat. £48 {U} US3	£17
6027	47	1882 CA 1/2d on 3d claret fresh unused no gum Cat. £65 {MH}	£16
6028	47a	1882 1/2d on 3d deep claret, centred to SE, fine l.m.m. Cat. £65 {MH} US3	£17
6029	48/52b	1884-90 set to 6d (two shades), a couple with lightly toned gum, h/r, m.m. (6) Cat. £110 {MH} US6	£13
6030	55/9a	1891 2 1/2d on 3d, 1892 2 1/2d, 1893 1d on 2d and 1893-1902 1d both shades, fine m.m. (5) Cat. £61 {MH} US3	£16
6031	55a/69	1891 2 1/2d on 3d pair, 1892 2 1/2d sage-green, 1893 1d on 2d, 1892-1902 set to 10 3d incl. 1d shade, 1900 1d, odd spot of gum toning, h/r, m.m. (9) Cat. £103 {MH} US6	£15
6032	56	1892 QV - 2 1/2d sage green, wmk Cabled Anchor, p14. Mint, very light hinge trace, centred S where design cut by perfs. Cat. £28 {MH} US4	£9
6033	64	1893-8 Wmk Anchor 3d bright magenta block of four fresh mint Cat. £84 {MH} US7	£16
6034	68	1893-8 Anchor wmk 5s brown orange mint, gum creasing Cat. £150 {MH} US3 (image available online only)	£44
6035	68	1893-8 Wmk Anchor 5s brown orange fresh m.m. Cat. £150 {MH} US7 (image available online only)	£32
6036	62/8	1893-98 2d (two shades), 2 1/2d, 1s and 5s (small patch without gum), h/r, fresh mint/o.g. (5) Cat. £196 {MH} US7 (image available online only)	£24
6037	63	1893-98 QV - 2 1/2d pale ultramarine, wmk Cabled Anchor, p14. Fine mint block of 4, bottom two stamps UM. Cat. £60 {MH} US7 (B)	£11
6038	68	1893-98 5/- brown-orange, very fine l.m.mint Cat. £150 {MH} US2 (image available online only)	£67
6039	68	1893-98 5s brown-orange, centred to NE, fine m.m. Cat. £150 {MH} US7 (image available online only)	£21
6040	70 - 77	1902-04 KEVII - set of 9v to 1s plus 3d, 4d & 6d with distinctly different shades, missing top value from set. Mint, mostly part o.g., 4v light hinge trace. Cat. £160 {MH} US5	£37
6041	70-78	1902-04 KEVII Definitives set of 9 vals 1/2d to 5s f.u. with small h/r. Average centring. (9) Cat. £42 {U} US3	£16
6042	70-8	1902-04 Set to 5s(9) fine mint Cat. £250 {MH} US (image available online only)	£134
6043	78	1902-04 5s brown-orange, fine cds used. Cat. £28 {U} US	£9

CAYMAN ISLANDS

For more lots, please see the GALLERY section at the front of the catalogue

6044	1,1a	1900 QV - 1/2d deep green (1) single toned perf on face and centred to E (frame clear of perfs) & 1/2d pale green (1a), both mint, large part o.g. Wmk Crown CA, p14. Cat. £32 {MH} US3	£11
6045	1-2	1900 QV key type pair m.m. Cat. £40 {MH}	£18
6046	1-2a	1900 QV Definitives SG1 - 1/2d Deep Green, SG1a - 1/2d Pale Green, SG2 - 1d Rose-Carmine and SG2a - 1d Pale Carmine, mint small h/r. Very fresh bright colours. (4) Cat. £70 {MH} US2	£32
6047	1-7	1900 1/2d and 1d, 1902-03 set to 1s, fresh, fine m.m. (7) Cat. £140 {MH} PH Plate 10	£70
6048	2,2a	1900 QV - 1d rose-carmine (2) lightly MM & 1d pale carmine (2a) mint with faint hinge trace and single toned perf at top, centred to E where frame just clear of perfs. Wmk Crown CA, p14. Cat. £38 {MH} US3	£15
6049		1900-35 Mint collection on Imperial leaves(47), mainly odd lower values, one is used, mainly fine {CC}	£49

Lot No	Cat No	Description	Estimate
Cayman Islands - continued			
6050	3-7	1902-03 KEVII - full set of 5v, 1/2d to 1s, wmk Crown CA. Lightly MM, small h/r on all but 1d. Single tone spot on 2 1/2d. 6d centred to SE & 1s to N but frames on both stamps are clear of perfs. Excellent perfs on all stamps. Superb fresh colours. Cat. £110 {MH} US3	£44
6051	3-7	1902-03 KEVII Definitives set of 5 vals 1/2d to 1s Wmk Crown CA, mint small h/r. Fresh bright colours. (5) Cat. £110 {MH} US2	£51
6052	4-7	1902-03 1d to 1s (centred to SE), fine used. (4) Cat. £210 {U} US (image available online only)	£76
6053	5s-6s	1902-03 KEVII Definitives 2 1/2d Bright Blue and 6d Brown both opt 'Specimen', u.m. (Overall gum toning). (2) {UM} US8	£16
6054	6/12	1902-03 6d, 1905 set to 1s (ex. 1d), m.m. (5) Cat. £110 {MH} US5	£22
6055	10-12	1905 2 1/2d, 6d and 1s, fine mint. (3 stamps) Cat. £62 {MH} US5	£20
6056	8-12	1905 MCA set(5) fresh m.m. Cat. £90 {MH} US	£44
6057	8-12	1905 KEVII set SG 8-12 m.m. (5) plus 1908 SG 38 Cat. £95.5 {MH}	£45
6058	8-12	1905 set to 1s, fresh, fine mint. (5) Cat. £90 {MH} PH Plate 10	£54
6059	8-12	1905 KEVII set of 5 MCA wmk, very fresh mint Cat. £90 {MH} US2	£29
6060	8-12	1905 KEVII - full set of 5v, 1/2d to 1s, wmk Mult Crown CA, p14. Mint, large part o.g., 2 1/2d & 6d with brownish gum, 1d & 1s have single toned perf, 1s also with short perf. 1/2d, 6d & 1s o/c, 1/2d has frame at E clipped by perfs. Cat. £90 {MH} US3	£28
6061	13-16	1907 set to 5s, fresh, fine m.m. Cat. £300 {MH} PH Plate 10	£216
6062	15	1907 MCA 1s violet and green fresh m.m. Cat. £60 {MH} US	£27
6063	17	1907 KEVII one halfpenny overprint m.m. Cat. £60 {MH}	£30
6064	17	1907 1/2d on 1d, very fresh, fine l.m.m. Cat. £60 {MH}	£32
6065	17	1907 KEVII Definitive surcharged 'One Halfpenny' 1/2d on 1d Carmine, mint small h/r x 2. (o/c NW) Cat. £60 {MH} US2	£22
6066	18	1907 1/2d on 5s, 'I' and 'D' partially omitted owing to defective handstamp, fine and fresh, l.m.m. Cat. £325 {MH} PH Plate 10	£216
6067	19	1907 1d on 5s, light dealer's mark on reverse, h/r, fresh, fine m.m. Cat. £275 {MH} PH Plate 10	£184
6068		1907-09 KEVII Definitive vals, SG26-30a - 1d to 6d Dull & Bright Purple (Missing SG29 - 4d) and SG33 - 1s, (SG28 - 3d is a block of 4), mint small h/r. All have pencil writing on backs. (6) Cat. £147 {MH} US8	£22
6069	25-34	1907-09 set complete to 10c, incl. 6d shade, fresh, fine m.m. (11) Cat. £302 {MH} PH Plate 10	£238
6070	25-34	1907-09 KEVII - full set of 10v to 5s. 1/2d to 5s wmk MCCA and 1s & 10s wmk Crown CA, chalk-surfaced paper. Also includes 6d dull and bright purple (30a). Lightly MM, some with h/r. Excellent perfs all round, most o/c but frames clear of perfs. 1s (31) with arc of circular dots on surface. 10s with small h/r, centred NE. Cat. £380 {MH} US3 (image available online only)	£137
6071	28s	1907-09 3d, optd. SPECIMEN, h/r, m.m. {S} US5 (B)	£8
6072	30-30a	1907-09 KEVII Definitive 6d Dull Purple & Violet-Purple and 6d Dull & Bright Purple mint small h/r. Lovely fresh bright colours. (2) Cat. £64 {MH} US2	£30
6073	33	1907-09 KEVII Definitive 1s Black/Green super u.m. (o/c SE and small pencil annotation) Cat. £65 {MH} US2	£28
6074	34	1907-09 KEVII Definitive 10s Green & Red/Green l.m.m. (o/c E) Cat. £180 {MH} US2 (image available online only)	£82
6075	34	1907-09 KEVII - 10s green and red/ green wmk Crown CA, p14. Lightly MM. Manuscript SG ref no and few light tone spots on reverse. Single short perf at top and centred E where frame is clear of perfs. Cat. £180 {MH} US6 (image available online only)	£37
6076	35	1908 1d on 4d, centred to SW, expertised on reverse, fresh, fine l.m.m. RARE. Cat. £1800 {MH} PH Plate 10	£1080
6077	38-52	1908 1/2d, 1912-20 set to 10s on green (tiny thin spot), fresh m.m. (15) Cat. £275 {MH} PH Plate 10	£86
6078	38-59	1912-20 KGV wmk MCA set to 10/- with all 3d shades & both 2 1/2d & 1/- shades also 1908-09 1/2d shades(2) & six of the seven War Stamp values. Very fresh & fine (27) Cat. £430 {MH} US2 (image available online only)	£133
6079	40/80	1912-20 set to 2s, ex. 2d, incl. 3d and 1s shade, 1919-20 War Stamp, 1921-26 sets to 1s and 2s, fine m.m. (28) Cat. £110 {MH} US	£37
6080	50	1912-20 3s green and violet, fine used. Cat. £75 {U} US	£31
6081	52b	1912-20 10s on white back, fresh, fine m.m. Cat. £130 {MH} PH Plate 10	£81
6082	52c	1912-20 10s on olive back, centred to NW, fresh, fine l.m.m. Cat. £120 {MH} PH Plate 10	£76
6083	53/9	1917 (Feb) 1 1/2d on 2 1/2d (Type 14, u.m.), (Sept) 1 1/2d on 2 1/2d (Type 17) and 1919-20 set of 3, u.m./m.m. (5) Cat. £29 {MH}	£13
6084	54a var	1917 KGV - War Tax - 1 1/2d on 2 1/2d surcharge with variety 'No Fraction Bar'. In horizontal pair with normal. Mint, light hinge trace. Cat. £87 {MH} US3 (image available online only)	£41
6085	60-67	1921-26 KGV - full set of 5v, 3d to 10s, wmk MCCA, p14. Mint, large part o.g. All but 1s o/c with frames clear of or just touching perfs. 10s has both corner perfs at right missing. Cat. £90 {MH} US3	£21
6086	60-7	1921-26 Mult Crown set to 10s (centred to SE), incl. 3d shade, fresh, fine mint. (6) Cat. £140 {MH} PH Plate 10	£86
6087	64a	1921-26 Mult Crown 5s deep green/pale yellow, centred to right, fresh, fine m.m. Cat. £100 {MH}	£59
6088	64b	1921-26 Mult Crown 5s blue-green/pale yellow, centred to SE, fresh, fine m.m. Cat. £110 {MH}	£65
6089	67s	1921-26 KGV - 10s carmine/green, wmk Mult Crown CA, optd SPECIMEN. Faintest of hinge trace. Single missing perf and a few short perfs. {S} US5 (image available online only)	£39
6090	69-80	1921-26 KGV - Set of 11v to 2s, wmk Mult Script CA, lightly MM. Fresh colours. Cat. £43 {MH} US4	£13
6091	69-83	1921-26 Mult Script set to 10s, incl. 6d shade, fresh, fine mint. (15) Cat. £160 {MH} PH Plate 10	£108
6092	69-83	1921-26 KGV Head set of 14 vals 1/2d to 10s plus SG77a - 6d Deep Claret, Wmk Multi Script CA, mint small h/r. Average centring. Lovely fresh bright colours. (15) Cat. £160 {MH} US2	£74
6093	79-82	1921-26 Mult Script 1s to 5s, fine used. (4) Cat. £158 {U} US (image available online only)	£71
6094	69-83	1921-28 KGV Script wmk set to 10/- with extra shade of 6d. Very fine mint(15) Cat. £160 {MH} US2 (image available online only)	£50
6095	84-93	1932 Centenary of the Assembly of Justices and Vestry vals 1/2d 2s, mint small h/r. Lovely fresh bright colours. (10) Cat. £100 {MH} US2	£47

Lot No	Cat No	Description	Estimate	Lot No	Cat No	Description	Estimate
Cayman Islands - continued				Cayman Islands - continued			
6096	84-95	1932 Centenary set to 10s, very fresh, very fine m.m. (12) Cat. £500 {MH} PH Plate 10 £346		6141	162-87	1953 Coronation to 1965 ICY issues complete, fine m.m. Cat. £99 {MH} US6 £17	
6097	108-11	1935 Silver Jubilee, very fresh, very fine m.m. (4) Cat. £20 {MH} £11		6142	148-161a	1953-62 QEII - General Issue, full set of 15v to £1, UM to large part o.g. (mostly LMM) Cat. £120 {MH} US5 £30	
6098	108-11	1935 Silver Jubilee set fine m.m. Cat. £20 {MH} US4 £7		6143	148/77	1953-62 and 1962-64 sets to 5s, fresh, fine m.m. Cat. £105 {MH} US5 £19	
6099	110-11	1935 Silver Jubilee 6d and 1s, fine used. Cat. £20 {U} US £8		6144	148-161a	1953-62 QEII - full set of 15v, ¼d to £1, mostly very lightly MM (hinge trace) to lightly MM, h/r. Cat. £120 {MH} US £44	
6100	96/111	1935 set to 1s, several with thins, Silver Jubilee, fresh m.m. (13) Cat. £51 {MH} US5 (B) £8		6145	148/185	1953-65 A fine used range with 1953 to 5/-, Coronation, New Constitution, 1962-64 set to £1, FFH, Red Cross, Shakespeare & ITU. Lovely clean lot (37) Cat. £111 {U} £40	
6101	96-106	1935 KGV Pictorial issue vals ¼d to 5s, mint small h/r. Fresh bright colours. (11) Cat. £145 {MH} US2 £67		6146	165-79	1962 QEII second definitive set, the 1d, 1½d & 2d unused no gum rest fine m.m. (15) Cat. £95 {MH} US4 £24	
6102	96-107	1935 pictorial set to 10s, very fresh, very fine mint. (12) Cat. £200 {MH} PH Plate 10 £140		6147	179	1962 QEII £1 carmine & black top value v.f.u. Cat. £32 {U} £16	
6103	96-107	1935 KGV pictorial set of 12 very fine & fresh mint. Cat. £200 {MH} US2 (image available online only) £67		6148	165-179	1962-64 QEII - full set of 15v to £1, fine mint, UM to LMM (mostly faint hinge trace). Cat. £95 {MH} US5 £25	
6104	112-47	1937-51 Basic issues complete(38) fine m.m. Cat. £214 {CC} US3 £44		6149	165-176	1962-64 QEII - set of 12v to 1s9d, light to very lightly MM. Cat. £41 {MH} US4 £10	
6105	115-126	1938 KGV Pictorial set of 14 vals ¼d to 10s, mint small h/r. Fresh bright colours. (14) Cat. £100 {MH} US7 £20		6150	663-666	1988 BUTTERFLIES - set of 4v, 5c to \$1 in matching traffic light corner blocks of 4, UM. Cat. £43 {UM} US2 £25	
6106	115-26	1938 GVI first pictorial set with extra perf changes ¼d 2d 6d 1/- & 10/- m.m. some with yellowish gum. (19) Cat. £150 {MH} US3 £51		CENTRAL AFRICAN REPUBLIC			
6107	115-125a	1938 - 1948 KGV - Pictorial set of 9v, p12½, ¼d to 5/- crimson (125a), plus 2s deep green. UM or very light hinge trace. Cat. £190 {MH} US6 .. £41		6151		1963-2015 BUTTERFLIES - themed collection with sets/part sets from 1963 to 2015, and contains around 130 stamps, 13 MS & 26 sheetlets, perf & imperf. The collection is presented in mounts on album pages, and appears to be UM. There are some non-butterfly stamps forming part of a set and some where butterflies or butterfly motifs are not obvious at first glance but are in the overall design. Not all stamps are listed by SG, some are noted in the Appendix and others in on-line listings. All in clean, fresh condition. Cat value of those listed in SG is c£85, what are the others worth? {CC} US2 .. £59	
6108	119-126	1938 - 1948 KGV - Pictorial set of 6v, p11½x13, ¼d, 2d, 6d (both shades), 1s & 10s. 6d brownish olive and 1s UM, other 3v light hinge trace. ¼d, 1s & 10s with couple of tone spots on gum. Cat. £65 {MH} US6 £13		6152		1963-72 Four Superb u.m. Deluxe Proof sheets on one Black Vario stock sheet. The corresponding SG numbers are: SG56 - Air World Meteorological Day, SG58 - Fifth Anniv of Equatorial African Heads of State Conference, SG122 - Launching of Satellite 'D 1' and SG289 - 'Centrophilex' Stamp Exhibition, Bangul. (4) {CC} US9 (B) £12	
6109	115-126	1938-47 KGV Definitives set m.m.but 10/- has a missing corner and badly toned (14) Cat. £100 {MH} US2 £27		6153	184-188	1969 BUTTERFLIES - AIR, full set of 5v, 10f to 100f in blocks of 4. Top 2 lightly MM, bottom 2 UM. Cat. £60 {MH} US2 £31	
6110	115-126	1938-48 KGV - full mint set of 14v to 10s, wmk Mult Script CA. Standard perfs apart from 2d p14. Large part o.g., some gun browning. Cat. £100 {MH} US7 £15		6154		1970-79 Super u.m. collection on 6 Black Vario stock sheets. Ranges between SG203 and SG680, includes 9 mini sheets and 18 Imperfs. Contains some duplication. Superb lot. (135) Val £350+ {CC} US9 £50	
6111	115-126	1938-48 KGV - full set of 14v, ¼d to 10s, various perfs, wmk MSCA. Lightly MM, small h/r or hinge trace. Cat. £100 {MH} US £49		6155	422	1976 BUTTERFLIES - 30f in UM lower right corner marginal block of 4. Cat. £21 {UM} US2 £11	
6112	115-126	1938-48 KGV Pictorial set of 14 vals ¼d to 10s plus all listed perf variants of all values, f.u. hinged on 2 Simplex album pages. (23) Cat. £123 {U} £72		6156		1979-95 Small collection of 16 unlisted mini sheets superb u.m. Popstars, Film stars films, Unicef on 3 Black Vario stock sheets. (16) {CC} US9 £13	
6113	115-126	1938-48 KGV set to 10/- mint, the 10/- is unmounted. Very fine (14) Cat. £100 {MH} US £49		6157		1980-89 Super u.m. collection on 9 Black Vario stock sheets. Ranges between SG686 and SG1358, includes 6 mini sheets and 53 Imperfs. Some duplication. Superb lot. (224) Val £640+ {CC} US9 £75	
6114	115-126	1938-48 KGV Pictorial set of 14 vals ¼d to 10s, f.u. with small h/r. (14) Cat. £45 {U} US £23		6158		1980-94 Small collection of unlisted issues 3 Gold foil stamps and 32 mini sheets including 9 Gold foil ones, superb u.m. All with sporting theme, on 5 Black Vario stock sheets. (35) {CC} US9 £35	
6115	115-126	1938-48 KGV pictorial set to 10/- (perf 11½ x 13), very fine mint (14) Cat. £108 {MH} US2 £35		6159		1983-2001 Small collection of unlisted issues set of 4 stamps and 10 mini sheets superb u.m., on 2 Black Vario stock sheets. All with Flight theme. (14) {CC} US9 £15	
6116	115-126	1938-48 KGV - full set of 14v, plus perf variations as listed in SG Part 1 (missing only 5s crimson) wmk MSCA. Mint, most values UM or very light hinge trace, higher values lightly MM. Couple of short/missing perfs. Presented on double sided hagner card. Total of 22 stamos Cat. £215 {MH} US3 £82		6160	1391-MS1397	1990 BUTTERFLIES - Scouts, set of 6v, 25f to 500f plus 1000f MS, UM. Cat. £20 {UM} US2 £11	
6117	115-126a	1938-48 KGV - full set of 14v, ¼d to 10s, lightly MM mostly with hinge trace, couple with small h/r. Light gum toning on a few stamps. Cat. £100 {MH} US £40		CEYLON			
6118	115-126a	1938-48 KGV - all denominations and perfs, missing only higher value shades of 6d, 2s & 5s. Total of 20 stamps, mix of UM and lightly MM with hinge trace or h/r. Cat. £170 {MH} £90		<i>For more lots, please see the GALLERY section at the front of the catalogue</i>			
6119	115-126a	1938-48 KGV Pictorial issue vals ¼d to 10s (Missing SG115a - ¼d P13½x12½, SG116 - ½d P13X11½, SG124 - 2s Yellow-Green and SG125a - 5s Crimson) all other perf and colour variants are included, mint small h/r. (19) Cat. £166 {MH} US2 £77		6161		1857-1935 Mint and used collection on Imperial leaves(185) including a good range of Wyon Heads perf and imperf, 1887 1R12c rose mint, 1899 2R25 on 2R50 yellow used, 1899-1900 set mint, 1904-05 MCA set, 1910-11 MCA 10c to 5R mint, 1935-6 Pictorial set mint, mixed condition. Also a few other countries {CC} £378	
6120	115-26	1938-48 KGV Definitives set m.m. Cat. £100 {MH} US7 £17		6162	2/6	1857-59 imperf 1d (2½ margins, but large part of adjoining stamp attached), 2d (4 tiny margins) and 6d (3+ margins), neat cancels, fresh, v.g.u. Cat. £250 {U} US6 £39	
6121	115-26	1938-48 set to 10s (perf 11½ x 13) incl. most shades and perfs to 2s, fine m.m. (30) Cat. £160 {MH} US5 £32		6163	3-a	1857-59 2d green (2½ margins) and 2d yellowish green (4 margins), each shows portion of adjacent stamp, neat cancels, v.g.u. Cat. £155 {U} US £40	
6122	115-26a	1938-48 set to 10s, apparently complete for all shades and perfs except 6d olive-green perf 11½ x 13, one 2d and better 5s with gum toning, o/wise very fine mint. (22) Cat. £290 {MH} £108		6164	3-a	1857-59 2d green, both shades, poor margins, fresh, fair to good used. Cat. £155 {U} US £27	
6123	115-26a	1938-48 set to 10s, complete for all perfs and shades, fine m.m. (22) Cat. £299 {MH} US6 £60		6165	18	1857-64 QV ¼d dull mauve, no gum, but a very attractive copy. Cat. £225 {MH} £80	
6124	116-126	1938-48 KGV Pictorial issue vals ¼d to 10s f.u. with small h/r. (13) Cat. £100 {U} US2 £47		6166	10	1857-9 Wyon Head 1s slate violet used, margins cut close/touched Cat. £200 {U} £22	
6125	124	1938-48 KGV Pictorial issue 2s Yellow-Green P12½, mint small h/r. Cat. £55 {MH} US2 £25		6167	11a	1857-9 Wyon Head 1/9d yellow green superb used, massive margins with part of adjoining stamps on three sides, neat barred cancel, EXCEPTIONAL! Cat. £3000 {U} PH Plate 10 £1620	
6126	124a & 125	1938-48 KGV Pictorial issues - SG124a - 2s Deep Green and SG125 - 5s Carmine-Lake, mint small h/r. Very fresh bright colours. (2) Cat. £67 {MH} US3 £27		6168	2	1857-9 Wyon Head 1d blue used, small margins, slightly nibbled at left Cat. £45 {U} £11	
6127	128a var	1946 KGV - Victory - 3d orange-yellow with variety 'Stop after 1946', UM. Faint surface mark and 2 short perfs. Cat. £45 {UM} US3 £17		6169	2	1857-9 Wyon Head 1d blue used, small margins, slightly nibbled at left Cat. £45 {U} £11	
6128	129-130	1948 KGV - RSW set of 2v, UM. Cat. £24 {UM} £16		6170	2b	1857-9 Wyon Head 1d blue on blue paper used, three small margins Cat. £225 {U} £32	
6129	135-147	1950 KGV - General Issue, full set of 13v to 10s, lightly MM. Cat. £85 {MH} US5 £21		6171	3	1857-9 Wyon Head 2d green fine used, small to good margins Cat. £65 {U} £22	
6130	135-147	1950 KGV - Island scenes and Tourism - full set of 13v, ¼d to 10s, wmk MSCA. Lightly MM, small h/r or hinge trace. Cat. £85 {MH} US £40		6172	3	1857-9 Wyon Head 2d green fine used, small to good margins Cat. £65 {U} £22	
6131	135-147	1950 KGV Pictorial issue set of 13 vals ¼d to 10s, f.u. with small h/r. (13) Cat. £60 {U} US £32		6173	3a	1857-9 Wyon Head 2d yellow green fine used, close to good margins Cat. £90 {U} £22	
6132	135-147	1950 KGV Pictorial set of 13 vals ¼d to 10s, f.u. with small h/r. (2d and 3d vals have a few toned perfs). (13) Cat. £60 {U} £34		6174	5	1857-9 Wyon Head 5d chestnut fine used, close to good margins Cat. £150 {U} £52	
6133	135-147	1950 KGV - full set of 13v, ¼d to 10s, lightly MM, hinge trace. Cat. £85 {MH} US £38		6175	6	1857-9 Wyon Head 6d purple brown fine used, close to good margins Cat. £140 {U} £43	
6134	135-147	1950 KGV - full set of 13v, ¼d to 10s, superb fresh, UM. Cat. £85 {UM} £56		6176		1861-1932 Mint and used collection in a stock book(196) including perf Wyon Heads(40) used, values to 2s(3), also Cape of Good Hope(55), Natal(35), mixed condition HEAVY/OVERSIZE LOT - OVERSEAS SHIPPING SURCHARGE APPLIES {CC} £162	
6135	135-147	1950 KGV pictorial set very fine mint (13) Cat. £85 {MH} US2 £25		6177	25	1861-4 Star wmk intermediate perf 9d purple brown fine used Cat. £250 {U} PH Plate 10 £76	
6136	135-147	1950 KGV - Pictorial Issue - full set of 13v, wmk MSCA. Mostly UM, 2½d, 2/-, 5/- and 10/- LMM. Cat. £85 {MH} US3 £32					
6137	135-147	1950 KGV Pictorial issue set of 13 vals ¼d to 10s, mint small h/r. (SG146 - 5s has a tone spot on back). (13) Cat. £85 {MH} US2 £30					
6138	135-47	1950 set to 10s, h/r, m.m. (13) Cat. £85 {MH} US6 £14					
6139	148-161a	1952-62 QEII - full set of 15v, ¼d to £1, plus additional ¼d (148a) & all shades of 4d, wmk MSCA - total of 18 stamps. UM apart from ¼d bright blue & bright rose-red (148a) and 6d black & deep blue (155), LMM. Cat. £165 {MH} US3 £54					
6140	148-61a	1953 QEII first definitive set some faults on some of the low values to 4d, the rest fine m.m. the £1 very fine l.m.m. (15) Cat. £120 {MH} US4 (image available online only) £35					

Lot No	Cat No	Description	Estimate	Lot No	Cat No	Description	Estimate
Ceylon - continued				Ceylon - continued			
6178	37	1861-4 Wmk Star rough perf 2s dull blue fine used. Cat. £160 {U}	£52	6223		1927-1972 Lovely collection of mainly used with a couple of mint hinged on 11 Avon album pages. Range between SG363 and SG590. Good condition a little duplication. (231) Cat. £251 {CC} US5	£72
6179	52b	1863-6 CC perf 12½ 4d rose used, some indented perfs. Cat. £130 {U} ..	£22	6224	363-366	1927-29 KGV Head vals 1r to 10r, mint small h/r. Very fresh bright colours. (4) Cat. £98 {MH} US2	£46
6180	57	1863-6 CC perf 12½ 9d sepia fine used. Cat. £50 {U}	£25	6225	367	1927-29 20r dull purple and blue, centred to bottom, yellowish gum, m.m. Cat. £300 {MH} PH Plate 10	£135
6181	60	1866-68 3d rose, perf. 12½, mint with large part gum, short corner perfs. Cat. £275 {MH} US6 (image available online only)	£18	6226	377-378	1935 KGV Pictorial issue - SG377 - 50c Black & Mauve and SG378 - 1r Violet-Blue & Chocolate, mint small h/r. (SG378 - 1r o/c SE) (2) Cat. £60 {MH} US2	£26
6182	121	1872-80 QV Definitive 2c Pale Brown P14, l.m.m. Cat. £38 {MH} US2 ..	£18	6227	379-409	1935 Silver Jubilee mint and used, 1937 Coronation both mint and used, 1938-49 set to 5r (all 4, one used example with missing corner perf) with wmk/perfs mint or used, incl. 5c version of 'apostrophe' flow, 50c perf 13 x 11½ and perf 14, fair to fine. Cat. approx. £1070. (103) {X} US7 ..	£137
6183	121/70	1872-80 perf 14 set to 96c (ex. 64c), 1882-98 to 8c (a couple mint), 1882 surcharge pair, 1885 perf 14 surcharges (most, ex. the 20c types), Crown CA perf 14 typed to 15c on 16c (o.g.), a few with additional firm's chop, fair to very good used. (33) Cat. £475 {U} US6	£58	6228	379-382	1935 KGV - Silver Jubilee set of 4v, average used. Cat. £20 {U} US3	£8
6184	122	1872-80 QV Definitive 4c Grey P14, l.m.m. (o/c NE) Cat. £55 {MH} US2	£25	6229	379f	1935 KGV Silver Jubilee 6c Ultramarine & Grey with 'Diagonal line by turret' flow, mint small h/r. Very fresh bright colours. Cat. £80 {MH} US2	£36
6185	128-30	1872-80 32c and 36c (both with wing margin) plus 48c, good used. Cat. £64 {U} US	£15	6230	379h	1935 KGV Silver Jubilee 6c Ultramarine & Grey with 'Dot by Flagstaff' flow, mint small h/r. Very fresh bright colours. Cat. £110 {MH} US2 (image available online only)	£51
6186	143-6	1882 20c on 64c (off-centre to SE), 1883-98 2c pale brown (heavy hinge), m.m. Cat. £90 {MH} US7 (B)	£11	6231	381f	1935 KGV Silver Jubilee 20c Brown & Deep Blue with 'Diagonal line by Turret' flow, mint small h/r. Very fresh bright colours. (o/c E) Cat. £200 {MH} US2 (image available online only)	£94
6187		1885-1970's Collection on Hagner sheets, from mint QV, KEVII, KGV, 1951 booklet SG SB20a the 1960's/70's fairly complete u.m. Cat. £300 {MH} US2	£55	6232	382h	1935 KGV Silver Jubilee 50c Slate & Purple with 'Dot by Flagstaff' flow, mint small h/r. (o/c E) Cat. £400 {MH} US2 PH Plate 10	£184
6188	195-199	1886 QV Definitives vals 5c to 28c (Missing SG197 - 15c Olive-Green), mint small h/r. (SG195 - 5c has 1 p/p at bottom, SG198 - 25c has 2 p/p at bottom and SG199 - 28c has 2 p/p at bottom). Fresh bright colours. (4) Cat. £45 {MH} US2	£14	6233		1935-36 set to 50c (ex. 20c), 1938-49 set to 5r (ex. 30c and 2r black & carmine) used; also embossed postal stationery cut-outs 1857/1893 (12) mint/used incl. 5c on 4c inverted. (4) {U} US	£22
6189	195-9	1886 QV set to 28c m.m. except the additional shade. Cat. £45.75 {MH} US2	£16	6234	368-378	1935-36 KGV - definitive set, complete with additional perf variations as noted in SG Part 1. Average to fine used. Mounted (hinged) on album page. Total of 13 stamps. Cat. £44 {U} US3	£17
6190		1887 1r12c, 1898-99 1r 50c on 2r50, 1899-1900 1r50, odd slight tone, g.u. Cat. £145 {U} US	£36	6235	368-378	1935-36 KGV Pictorial set of 11 vals 2c to 1r plus SG368a - 2c Black & Carmine P14 and SG369a - 3c Black & Olive-Green P14, mint small h/r. (SG369a - 3c has black ink on back and SG377 - 50c has a small pencil annotation on back). (13) Cat. £109 {MH} US2	£47
6191	201	1887 QV 1r.12 Dull Rose, mint small h/r x 2. (o/c NE). Fresh bright colours. Cat. £38 {MH} US2	£17	6236	368-82	1935-36 set to 1r, Silver Jubilee, v.g.u. (15) Cat. £64 {U} US	£20
6192	201	1887 QV 1r12c m.m. Fresh looking but hinge remains. Cat. £38 {MH} US3	£14	6237	368-82	1935-36 pictorial set to 1r, 1935 SJ, fresh, fine mint. (15) Cat. £70 {MH}	£35
6193	233a	1890 QV Definitive ovpt surch 'Postage Five Cents Revenue' with surcharge 'Inverted', mint small h/r. (o/c NW) Cat. £65 {MH} US2	£24	6238	368-82	1935-36 set to 1r, 1935 Silver Jubilee, plus used 6c with 'diagonal line by turret' variety, m.m. Cat. £100 {MH} US6	£15
6194	239-240	1891 QV Definitives surcharged - SG239 - 15c on 25c Yellow-Brown (Has small thin at top) and SG240 - 15c on 28c Slate (o/c E), mint small h/r. (2) Cat. £47 {MH} US2	£16	6239	368-78	1935-6 KGV Pictorials with additional 3c perf 14 m.m. Cat. £100 {MH} US3	£37
6195	249	1893-4 CA 2R50c purple/red fresh m.m. Cat. £45 {MH}	£22	6240	368-82	1935-6 pictorial set to 1r, toning to 50c, Silver Jubilee, h/r, m.m. (15) Cat. £70 {MH} US	£20
6196		1893-99 QV Definitive vals - SG245 - 3c Terracotta & Blue-Green, SG247 - 30c Bright Mauve & Chesnut and SG249 - 2r50 Purple/Red, mint small h/r. Average centring. Fresh bright colours. (3) Cat. £57 {MH} US2	£18	6241	378	1935-6 Pictorial 1R violet blue and chocolate used, couple of slightly short perfs. Cat. £32 {U} US4	£7
6197	245-55	1893-99 set to 2r50, incl. 30c shade, 1898-99 surcharge set of 3, h/r, fresh m.m. (8) Cat. £142 {MH} US	£49	6242	383/430	1937 to 1951 issues (ex. 1938 definitives) complete, New Constitution is used, others fine u.m. (37) Cat. £130 {UM} US5	£27
6198	260-264	1899-1900 QV 12c sage green & rose to 2r25c dull blue very fine mint (5) Cat. £103 {MH} US2	£33	6243	383-427	1937 Coronation to 1951 set to 85c, fine mint. (47) Cat. £144 {MH} US9	£18
6199	263	1899-1900 CC 1R50 rose fresh mint, heavily mounted. Cat. £35 {MH} ..	£16	6244	386-397	1937-50 KGV Definitives set with additional shades and perfs to 5r m.m. Total cat value is £350. {MH} US7	£56
6200	264	1899-1900 CC 2R25 dull blue fresh m.m. Cat. £40 {MH}	£22	6245	383/430	1937-51 KGV commems range from 1937 Coronation to 1949 UPU plus 1950 & 1951 sets. All very fine mint (36) Cat. £126 {MH} US	£53
6201	256/298	1899-1911 A small QV-KEVII range with 1899 2c, 3c, 6c(2), 15c & 75c all mint, then used vals to 1r50. KEVII used range with 1908 5c(both) & 6c, then 1910-11 x 7 vals to 2r. A few low value duplicates, mainly fine/v. fine (30) Cat. £177 {MX} US7	£24	6246		1937-52 Fine used collection on leaves (41) including 1938-49 set to 5R {CC} US3	£15
6202	265-274	1903-05 KEVII - 8v from longer set, wmk Crown CA, average to very fine used. Mounted (hinged) on album page. 2c, 4c, 5, 6c, 15, 25c, 30c & 75c (75c with diagonal handstamp rather than pmk). Cat. £50 {U} US3	£17	6247	394	1938 GVI 50c black & mauve perf 13x11½ cds used with a couple of very faint tone spots on perfs. Cat. £50 {U} US3	£14
6203	275	1903-05 CA 1R50 greyish slate fresh m.m. Cat. £75 {MH}	£43	6248	386 - 397	1938 - 1949 KGV - full set of 14v to 5r, mint, mostly large part o.g. Various perfs & 5r chalk surfaced paper. Cat. £125 {MH} US6	£23
6204	276	1903-05 CA 2R25 brown and green mint, a few tone spots on gum. Cat. £100 {MH}	£22	6249		1938-1949 KGV Pictorial issue vals 2c to 5r f.u. with small h/r. SG386, SG386b, SG386c, SG387, SG387b, SG387c, SG387d, SG387e, SG387f, SG387g, SG388, SG389, SG389a, SG390, SG390a, SG391, SG392, SG392a, SG393, SG393b, SG394, SG394a, SG394b, SG395, SG395a, SG396, SG396b and SG397. (28) Cat. £60 {U} US5	£18
6205		1904-05 1r50 and 2r25, 1910-11 50c, 1r and 2r, 1912-25 5r black/green, good to fine used. Cat. £150 {U} US	£37	6250		1938-1949 KGV Pictorial issue vals 2c to 1r mint small h/r. SG386a, SG387d, SG387e, SG387f, SG387g, SG388, SG389, SG390, SG390a, SG391, SG392, SG393, SG393b, SG394, SG394a, SG395, SG395a, SG396, SG396b and SG397. (28) Cat. £60 {U} US5	£17
6206	277-88	1904-05 MCA set (12) mint, some are heavily mounted. Cat. £85 {MH} US	£36	6251	395a/405	1938-47 KGV 1r, 2r & 5r mint, plus New Constitution set in blocks of 4 mint. Very fine (19) Cat. £73 {MH} US7	£13
6207		1912-25 KGV Definitive vals - 1c to 2r SG No's are SG301, SG304, SG307-316, SG310a, SG311a, SG312a, SG313a, SG315a, SG315b, SG315c, SG315d, SG316a and SG316d, mint small h/r. Very fresh bright colours. (23) Cat. £156 {MH} US2	£72	6252		1938-48 set to 5r, with extra copies, m.m. (32) Cat. £170 {MH} US5	£35
6208	301-317a	1912-25 KGV - definitive set to 1s, wmk Mult Crown CA, with complete set for Value Tablet A and complete to 50c, then 1r with yellow, white and purple backs, 2r with yellow and white backs, 5r with white back (potentially fiscally used) for Value Tablet B. Total of 27 stamps. Mounted (hinged) on album page, fine to very fine used. Cat. £100 {U} US3	£41	6253	394a	1938-48 KGV 50c Elephant scarce perf 13 x 13½ l.m.m. Cat. £450 {MH} US3 PH Plate 10	£153
6209	306a	1912-25 KGV Definitive 6c Carmine with Wmk sideways (Crown to right of CA), mint small h/r. (o/c NW) Cat. £55 {MH} US2	£25	6254		1938-49 KGV Pictorial vals includes extra perf and wmk variants - SG Nos are - SG386, SG386b, SG386c, SG386d, SG387, SG387b, SG387d, SG387f, SG388, SG389, SG389a, SG390, SG391, SG392, SG393, SG393b, SG394b, SG394d, SG395, SG395a, SG396, SG396b and SG397a, mint small h/r. Average centring. Fresh bright colours. (26) Cat. £270 {MH} US2	£125
6210	310-18	1912-25 set to 10r (centred to NW), incl. both types of 3c, 5c and 6c, plus shades of 30c and 1r, fresh, fine m.m. (19) Cat. £145 {MH} PH Plate 10	£86	6255	380c/397a	1938-49 KGV set to 5Rs very fine mint. Also 10Rs Revenue in green & orange-yellow, also v.f.mint. (15) Cat. £100 {MH} US	£44
6211	317a-c	1912-25 KGV 5 Rupee shades with SG 317a/b/c fresh m.m. (3) Cat. £100 {MH} US2	£39	6256	386/96b	1938-49 values to 2r black & violet, incl. various perfs/wmks, all different and identified, fine m.m. (23) Cat. £185 {MH}	£73
6212	318	1912-25 MCA 10R purple and black/red Die I fine used, a little pale. Cat. £90 {U}	£43	6257	386/97a	1938-49 set to 5r, fresh, fine m.m. (914) Cat. £100 {MH} US	£34
6213	318	1912-25 MCA 10R purple and black/red Die I mint, a little pale. Cat. £75 {MH}	£27	6258	386/97a	1938-49 set to 5r (2, one used), incl. some extra perfs, mostly mint. (32) Cat. £240 {MH} US6	£33
6214	319	1912-25 20r black and red/blue, very fresh, h/r, fine m.m. Cat. £150 {MH} PH Plate 10	£92	6259	386-396b	1938-49 KGV - set of 13v to 2r (missing 5r from full set). Includes perf variations for 2c (3), 3c (3), 5c (2) & 50c (2). Mostly UM, a few very lightly MM. Some gum toning. Cat. £110 {MH} US	£49
6215	320s	1912-25 50r dull purple, ovptd. SPECIMEN, h/r, m.m. Cat. £225 {MH} PH Plate 10	£140	6260	386-397	1938-49 KGV - Island scenes - full set of 14v, 2c to 5r, various perfs, wmk MSCA. Lightly MM, small h/r or hinge trace. Cat. £100 {MH} US	£49
6216	330/56	1918-19 War Stamp issues incl. shades, 1921-32 set to 5r incl. some extra Dies, fresh, fine m.m. (30) Cat. £130 {MH} PH Plate 10	£76	6261	386-397	1938-49 Pictorial issue set of 14 vals 2c to 5r, f.u. with small h/r. (14) Cat. £30 {U} US	£16
6217	330a	1918-9 KGV 2c inverted overprint m.m. Cat. £70 {MH} US2	£27	6262	386-397	1938-49 KGV Pictorial det of 14 vals 2c to 5r f.u. with small h/r. (14) Cat. £30 {U} US3	£11
6218	330b,334b	1918-9 KGV 2c and 5 overprint double varieties m.m. Cat. £82 {MH} US2	£27	6263	386-397	1938-49 KGV pictorial issue vals 2c to 5r (Missing SG396b - 2r Black & Violet), f.u. with small h/r. (13) Cat. £27 {U} US2	£11
6219	348/55	1921-32 15c (all 3 shades/Dies), 20c (both Dies), 1r (both Dies) and 2r, used. Cat. £140 {U} US7	£20				
6220	354a	1921-32 KGV - 2r purple /pale yellow, Die II, wmk Mult Script CA. Fine used. Centred to E where frame just clear of perfs. Cat. £45 {U} US3	£17				
6221	357	1921-32 20r, very fresh, apparently never hinged, very fine mint. Cat. £325 {UM} PH Plate 10	£243				
6222	361-6	1926 surcharge pair, 1927-29 set to 10r, fresh, fine mint. (6) Cat. £103 {MH} PH Plate 10	£59				

Lot No	Cat No	Description	Estimate
Ceylon - continued			
6264	386-397	1938-49 KGV I - Set of definitives as laid out in Murray Payne catalogue (with SG cat value). Mounted (hinged) on album pages and colours/shades/perfs outlined. Appears to be missing only 50c p11½x13 and 50c p11½x11½ from the complete set. Total of 47 stamps. Fine to very fine used. Cat. £170 {U} US3	£71
6265	386-397a	1938-49 KGV I Pictorial set of 14 vals 2c to 5r plus all perf variants and colour shades, hinged on 3 Simplex album pages, f.u. (A few toned perfs noted). (45) Cat. £160 {U}	£92
6266	386-397a	1938-49 KGV I - 27 stamps, including most of the listed perfs (excludes 2c, 3c & 50c - p13½x13, 3c & 50c - p14, 5c - p12, 50c - p13x11½, 25c sideways wmk). 17 stamps UM, 10 stamps lightly MM with h/r or hinge trace. Some light toning on a few stamps. Cat. £270 {MH}	£150
6267	386-397a	1938-49 Set to 5R(both) used with most perf vars inc SG 394(40), one 5R has a pen cancel, others mostly fine {U} US4	£25
6268	386-397a	1938-49 KGV I pictorial set to 5r, very fine mint(14) Cat. £100 {MH} US4	£25
6269	386-97	1938-49 KGV I Definitives set m.m. except 1r used. {MX} US7 (B)	£11
6270	386-97	1938-49 KGV I Definitives set with additional shades and perfs. Including both shades of 5 rupees, various 50c varieties and 2c 13½ x 13 SG 386a cat £120 (20) Fresh m.m. Cat. £417 {MH} US3	£137
6271	386-97	1938-49 KGV I Definitives set m.m. Cat. £100 {MH} US2	£39
6272	386-97a	1938-49 set to 5r (both shades), corner stain on 2c, o/wise fresh, fine mint. (15) Cat. £155 {MH}	£70
6273	386a	1938-49 KGV I - Tapping Rubber - 2c black and carmine, perf 13½x13, wmk Mult Script CA. Couple of short perfs at left, and centred slightly to E, fine mint with small h/r. Cat. £120 {MH} PH Plate 10	£50
6274	386a	1938-49 KGV I Pictorial issue 2c Black & Carmine Perf 13½x13, mint small h/r. (o/c SW) Cat. £120 {MH} US2 (image available online only)	£55
6275	386a/96b	1938-49 2c (3) and 3c (6), all different perfs, plus 50c and 2r (both), v.g.u. All identified. Cat. £40 {U}	£14
6276	387c	1938-49 KGV I - Adam's Peak - 3c black and deep blue-green, perf 14, wmk Mult Script CA. Mint, small h/r, centred W. Gum toned. Cat. £150 {MH} PH Plate 10	£60
6277	389-96b	1938-49 KGV I values to 2r (both) m.m. Cat. £94 {MH}	£36
6278	394	1938-49 KGV I - Wild Elephants - 50c black and mauve, perf 13x11½, wmk Mult Script CA. Mint, large h/r, centred NE. Light gum toning. Cat. £160 {MH} PH Plate 10	£65
6279	394	1938-49 KGV I Pictorial issue 50c Black & Mauve Perf 13x11½, mint small h/r. Cat. £160 {MH} US2 (image available online only)	£74
6280	394a	1938-49 KGV I Pictorial issue 50c Black & Mauve Perf 13x13½, mint small h/r. (o/c SE) Cat. £450 {MH} US2 PH Plate 10	£227
6281	394c	1938-49 KGV I Pictorial issue 50c Black & Mauve Perf 14, mint small h/r. (o/c SW) Cat. £130 {MH} US2 (image available online only)	£60
6282	397a	1938-49 KGV I - 5r green and pale purple, ordinary paper. Mint, large part og, couple of missing perfs at right. Cat. £45 {MH} US2	£10
6283	397a	1938-49 KGV I Pictorial issue 5r Green & Pale Purple, superb um. Cat. £45 {MH} US2	£21
6284	386/471a	1938-61 A mainly KGV I mint & used collection on 4 album leaves. Definitive vals to 5Rs (single, used pair & mint single), various perf varieties noted & includes a fiscally used KGV I 10Rs green & orange fiscal. Mainly very fine (98) Cat. £300 {MX} US	£89
6285		1940-54 Mainly KGV I commems with some small duplication(e.g. UPU blocks of 4) mint or a few used. Also 1951-54 set mint or unused (top values unused). Very clean lot (66) Cat. £162 {MX} US3	£22
6286	400/30	1946 to 1951 basic issues complete ex. UPU, the 1951-54 set is never hinged, with an additional 10r hinged mint, m.m. (25) Cat. £167 {MH} US5	£32
6287	SB 20-21	1951-2 KGV I Booklets SB20, SB21 fine mint Cat. £42 {BK}	£24
6288	419-430	1951-54 KGV I - full set of 12v, 2c to 10r plus 35c Type II. Lightly MM with h/r or hinge trace, heavier hinge evidence on 10c, 35c Type I, 5r & 10r. Cat. £97 {MH}	£49
6289	F1	1952 KGV I Postal Fiscal 10r Dull Green & Yellow-Orange, f.u. with small h/r. Cat. £50 {U} US	£27
6290	F1	1952 KGV I Postal Fiscal 10r Dull Green & Yellow-Orange, f.u. with small h/r. (o/c NE) Cat. £50 {U} US	£26
6291	F1	1952 Postal Fiscal 10r, very fresh, fine mint. Cat. £100 {PF}	£49
6292	F1	1952 KGV I Postal Fiscal 10 Rupees fine u.m. Cat. £100 {UM} US2 (image available online only)	£51
6293	463-465	1958-62 Top 3v from longer set, lightly MM, h/r: 2r, 5r & 10r (10r with intact but creased NE corner perf). Cat. £48 {MH} US	£13
6294	494a	1964 Ceylon Jungle Fowl 60c with red omitted & normal for comparison. Very fine u.m. Cat. £55 {UM} US3	£23
6295		BIRDS 1961-85 Chad Birds on Stamp collection, Incls: 1961 SG82-86. 1966 set 163-67. 1970 Apollo Space ovpts. 1971 1000f Air imperf. 1978 se-tenant pair SG535-6. 1985 set & MS798. Plus a 1998 unlisted MS. (20 + 2MS). Cat. £150 {CC} US3	£41
CHAD			
6296	175-178	1967 BUTTERFLIES - set of 4v, 5f to 130f in blocks of 4. Top 2 lightly MM, bottom 2 UM. Cat. £84 {MH} US2	£43
6297		1967-2012 BUTTERFLIES - themed collection with sets/part sets from 1967 to 2012, and contains 5 stamps, 13 MS & 23 sheetlet, perf & imperf. The collection is presented in mounts on album pages, and appears to be UM apart from from 2011/2012 where sheetlets are CTO. Not all stamps are listed by SG, some are noted in the Appendix and others in on-line listings. All in clean, fresh condition. A comprehensive country collection - what is it worth? {CC} US2	£39
6298	213-216	1968 BUTTERFLIES - full set of 4v, 25f to 100f in blocks of 4. Top 2 lightly MM, bottom 2 UM. Cat. £94 {MH} US2	£48
CHILE			
<i>see also GB USED ABROAD</i>			
6299		1853-1938 Mint and used collection on leaves(308) including a range of imperfs, 1867 set mint, 1905-09 set mint, 1915-27 values to 10P mint, Officals, Postage Dues, mainly fine {CC} US	£178
6300		1947-2000 Superb u.m. collection on 11 Lindner album pages, all with Antarctica theme. Range between SG374 and SGMS1940, superb u.m. (62 includes 9 mini sheets) Cat. £230 {CC} US4	£79

Lot No	Cat No	Description	Estimate
Chile - continued			
6301	381-383aly	1948 Centenary of Publication of Chilean Flora and Fauna, botanical and zoological designs. Full sheets of 25, UM - some heavy archival adherence to centre 4 stamps of the 'red' sheet. Cat. £100 {UM} US2 ..	£47
6302		1958 '400th Anniversary of Foundation of Osorno' issue, the imperforate miniature sheet produced by the P.O. A fine example. Scarce. (See note below SG 464, Cat £95) {X} US8	£17
6303		1958 '400th Anniversary of Foundation of Osorno' issue, the imperforate miniature sheet produced by the P.O. A fine example. Scarce. (See note below SG 464, Cat £95) {X} US8	£17
6304		1960 '150th Anniversary of First National Government' issue, the imperforate miniature sheet in brown & blue green, produced by the P.O. A fine example. (See note below SG 523, Cat £110) {X} US8	£20
6305		1960 'World Refugee Year' issue, the imperforate miniature sheet in blue & red brown, produced by the P.O. A fine example. (See note below SG 508, Cat £170) {X} US8	£30
6306		1974 'World Cup 1974 Football' issue and 'Interphil 76, Philatelic Exhibition' issue, the two imperforate miniature sheets featuring the 'Flower' stamp (SG 563/563a) produced by the P.O. but not valid for postage. (See note below SG 563a) {X} US8 (B)	£11
CHINA			
6307		Accumulation on stock cards(several 100s) mainly 1910-1960s period, mainly used, some Provinces, Taiwan, etc., mixed condition with some better items {CC}	£324
6308	16-18	1894 Dowager 1ca reddish orange indistinct cds used, 2ca green cds used faint horiz crease, 3ca orange-yellow fine used. (3). Cat. £100 {U} US	£40
6309	16-18	1894 1ca reddish orange unused, gum traces, 2ca green unused large part gum, nibbled corner perf, 3ca orange-yellow, unused, lge part gum & a fine used example. Useful group Cat. £98 {MX} US	£27
6310	19	1894 4cs rose-pink, unused with gum, usual uneven perfs, fine for this Cat. £130 {MH} US (image available online only)	£36
6311	20	1894 5ca dull orange unused with traces of gum, usual ragged perfs but fine for this Cat. £450 {MH} US (image available online only)	£125
6312	21	1894 6ca brown unused, large part gum, a couple of nibbled perfs, but fine for this Cat. £60 {U} US	£18
6313	22	1894 9ca dull green mint, large part gum, light ironed out crease, very fine for this Cat. £350 {MH} US (image available online only)	£89
6314	24	1894 24ca rose-carmine unused, large part gum, odd nibbled perfs but a really nice example of this scarce value Cat. £900 {MH} US PH Plate 10	£240
6315	35	1897 2c on 3ca mauve nicely used, heavy hinge but very fine for this. Cat. £100 {U} US (image available online only)	£31
6316	37	1897 Small figures ½c on 3a yellow orange fine used, large HANKOW pmk, off centre Cat. £45 {U}	£22
6317	62	1897 8 cents large figures spaced 2½ mm on 6c red brown fresh lightly mounted mint with margin at right, very fine Cat. £1800 {MH} US6 PH Plate 10	£469
6318	78a	1897 Large figures ½c on 3ca dull yellow fine used, off centre Cat. £35 {U}	£16
6319	83	1897 Large figures 10c on 9ca green used, large Shanghai pmk, couple of short perfs Cat. £100 {U}	£32
6320	88	1897 Red Revenue 1c on 3c mint, heavily mounted, couple of slightly pulled perfs Cat. £750 {MH} PH Plate 10	£270
6321	90	1897 Revenue stamp surch for postal use, 4c on 3c deep red, sound used. Cat. £850 {U} US PH Plate 10	£400
6322	93	1897 Red Revenue 2c on 3c used, heavy thin Cat. £350 {U} PH Plate 10	£108
6323		1897-1952 Mint and used collection on leaves(approx 1,200 stamps) including Coiling Dragons used, Republic ovpts to \$1 used, later with extensive war-time ovpts, Provinces, mainly fine. An old time lot may include some better items {CC}	£540
6324	114	1898 C.I.P. wmkd Carp 30c claret fine mint Cat. £110 {MH} US2	£35
6325	116	1898 C.I.P. wmkd Carp 50c green mint, gum faults Cat. £160 {MH} US2	£38
6326	117	1898 C.I.P. wmkd Bean Goose \$1 deep red and salmon mint, slightly rough perfs Cat. £450 {MH} US2	£141
6327		1898-1998 Mint and used accumulation in a large stock book(many 100s) including Coiling Dragons(75), Republic overprints, War time overprints may include some better items, PRC inc 1951 pink network background \$100,000 used(small faults), later with some better commems mainly used, some Taiwan, a few Japan, mixed condition {CC}	£540
6328	D137-42	1904 Postage Due-Overprints on Coiling Dragon set mint(6), disturbed gum, the ½c has an indented perf Cat. £225 {PD} US5	£58
6329	D150	1904 Postage Due-30c blue well centred fine used Cat. £110 {PD} US5	£30
6330	D168	1911 Postage Due-1c brown fine mint Cat. £40 {PD} US2	£16
6331		1912 \$1 carmine 'Commemorating the Revolution' issue, a mint copy. Small fault at top but still good looking. (SG 251, Cat £350) {MH} US5 (image available online only)	£76
6332	204	1912 Republic Shanghai ovpt \$1 red and flesh fine used Cat. £45 {U} ..	£22
6333	205	1912 Republic Shanghai ovpt \$2 claret and yellow fine used Cat. £75 {U}	£43
6334	250	1912 Sun Yat-Sen 50c deep green fresh m.m. Cat. £80 {MH} US2	£32
6335	251	1912 Sun Yat-Sen \$1 carmine fresh mint, hinge remnant Cat. £650 {MH} US2	£254
6336	262	1912 President Yuan 50c deep green fine mint Cat. £65 {MH} US2	£24
6337	265	1912 President Yuan \$5 slate used, heavy crease Cat. £1900 {U} US4 PH Plate 10	£189
6338	282	1913 London printing 50c green mint, light crease Cat. £100 {MH} US2	£24
6339	283	1913 London printing \$1 black and ochre fresh mint, hinge remnant, light crease Cat. £325 {MH} US2	£86
6340		1913-33 'Official Use' perfs on Junk values 4c, 5c, 6c, 8c, 10c & Reaper 30c. All used with contemporary cancels. Very scarce.(6) {O} US2 PH Plate 10	£235
6341		1921 15c black & blue green AIRMAIL issue, a fine cds used copy. (SG 352, Cat £45) {U} US5	£13
6342	362-5	1923 Temple of Heaven set fine mint Cat. £45 {MH} US2	£19
6343	372-5	1928 Marshall Chang set fine mint Cat. £180 {MH} US2	£70

Lot No	Cat No	Description	Estimate
China - continued			
6344	376-9	1929 Chiang Kai-shek set fresh mint, the \$1 has a light gum crease Cat. £250 {MH} US2	£78
6345	379	1929 Chiang Kai-shek \$1 scarlet fine used Cat. £120 {U}	£43
6346	380-3	1929 Burial of Sun Yat-Sen mint, the \$1 has a short perf Cat. £180 {MH} US2	£59
6347	383	1929 Mausoleum \$1 scarlet used, a few short perfs Cat. £110 {U}	£32
6348	457-459	1938 Dr Sun Yat Sen: Die I \$1, \$2 & \$5 each marginal unmounted mint. The \$5 has a small gum thin, but a very fine & fresh trio. Cat. £375 {UM} US6 (image available online only)	£93
6349	497B-500B	1938-41 Die II watermarked \$2 to \$20 very fine mint(4) Cat. £80 {MH} US2	£32
6350		1946 MENKIANG: Unissued range of values x 9 perforated & 3 imperf, values to \$20 brown. Very fine unused, no gum.(12) {MH} US2	£62
6351		1975-91 100 Ration coupons from 1970's to early 90's, apparently all different & would look very odd displayed in an album. Mainly very fine & attractive. {L} US2	£70
6352		1984-96 One hundred Illustrated First Day Covers, apparently all different, mainly unaddressed or printed address in places. Very clean (100) Cat. £230 {C} US2	£55
6353		1985-89 A bundle of illustrated FDC's, all apparently different, very clean lot (100+0 Cat. £220 {C} US2	£62
6354		1988/2010 An unmounted mint range on 5 stock pages with min sheets & sets of the period, Very fine. (18 min sheets & c150 stamps) Cat. £500 {UM} US2	£133
6355	3879/4360	1993-99 A very clean duplicated unmounted mint range of commens of the period with the usual thematic content (2/300) Cat. £700 {UM} US2	£157
6356		2001-3 Mainly early 2000's issues in mini sheet format, some cto, majority u.m., includes some booklets, a very clean & valuable lot Cat. £1000 {MX} US2	£275
6357		c1960-90 Ration coupons: A collection of 100 seemingly all different on a double sided stock page. Lovely engravings of banknote quality {L} US3	£72
CHINA - EAST			
6358	ECP372-7	1949 Parcel Post-Swans set(6) very fine used Cat. £600 {U} US3 PH Plate 11	£252
6359	ECP397-400	1949 Parcel Post-Swans set(4) very fine unused Cat. £325 {MH} US3	£116
CHINA - JAPANESE OCCUPATION - MENGKIANG			
6360		1941-45 Various Japanese Office issues, all very fine used, no duplication (35) {U}	£30
CHINA - JAPANESE POST OFFICES			
6361		1900 1/2s slate, 1s pale brown, 1 1/2s violet, 3s dull maroon, 5s orange yellow, 8s olive, 10s deep blue, 15s purple & 20c orange perf 11 1/2-12 with small Japanese P.O. opt fine mint. (SG 2A, 3A, 5A, 7A, 10A, 12A, 13A, 14A & 15A, Cat. £283) {MH} US5 (image available online only)	£100
6362		1900 25s pale blue green perf 11 1/2-12 with small Japanese P.O. opt, a fine mint copy. (SG 16A, Cat. £110) {MH} US5 (image available online only)	£37
6363	1B	1900-08 5r slate perf 12 1/2, very fine mint, barest hinge trace. Cat. £60 {MH} US2	£24
6364		1900-19 Collection(51) including 1900-08 set to 1Y mint, 1914-19 set to 25s, 1Y mint, mainly fine Cat. £1651 {CC} US	£400
6365		1913 3s carmine 'Taisho' issue without wmk perf 12 x 12 1/2 with small Japanese P.O. opt, a fine mint copy. Tiny thin on reverse. (SG 26, Cat. £90) {MH} US5 (image available online only)	£30
CHINA - MUNICIPAL POST - SHANGHAI			
6366	101a	1886-8 40 CASH in red inverted on 100 cash yellow fine mint, unlisted by Stanley Gibbons and Scott catalogues {MH} US6 (image available online only)	£55
6367	D137	1892 Postage Due opt in black on 10c orange, fine mint. Scarce. Cat. £300 {PD} US2 (image available online only)	£110
CHINA - PEOPLE'S REPUBLIC			
6368	D168,169	1911 Postage Due-1c brown, 2c brown mint, very heavily mounted Cat. £95 {PD} US6	£14
6369	1911-22	1960 Goldfish set(12) mint in China Philatelic Co. presentation folder, the stamps are partially stuck down Cat. £575 {MH}	£216
6370	SB19	1983 Swans booklet, very fine. {BK}	£23
CHINA - PROVINCES - MANCHURIA (KIRIN & HEILUNGKIANG)			
6371	25-8	1925 Chiang Kai-shek set mint, the \$1 has a light crease Cat. £200 {MH} US2	£62
6372	21-4	1928 Chang Tso-ling set fine m.m. Cat. £120 {MH} US2	£47
6373	29-32	1929 Burial of Sun Yat-sen set fine m.m. Cat. £180 {MH} US2	£70
CHINA - PROVINCES - SINKIANG			
6374	71-4	1928 Chang Tso-ling set fine mint Cat. £180 {MH} US2	£70
6375	75-8	1929 Chiang Kai-shek set fine m.m. Cat. £250 {MH} US2	£98
6376	79-82	1929 Sun Yat-sen burial set fine m.m. Cat. £225 {MH} US2	£94
6377	95/101	1932 London opts to \$5, ex 4c green, very fine mint (6) Cat. £120 {MH} US2	£47
6378	87/115	1932-38 Sun Yat Sen opts range, all very fine mint: with London printing vals to \$5, Peking vals to \$2 & Shanghai vals to 20c(2). A few duplicates, a fine group(16) Cat. £172 {MH} US	£62
6379	91-93	1932-38 London overprint \$1 to \$5, very fine unmounted mint Cat. £102 {UM} US2	£39
6380	117-20	1933 Tan Yen-kai set fine m.m. Cat. £250 {MH} US2	£98
6381	121-132	1933-38 Martyrs issue set of 12 very fine mint Cat. £75 {MH} US	£27
6382	111-116	1938 Shanghai overprint set of 6 very fine mint Cat. £65 {MH} US	£27
CHINA - PROVINCES - SZECHWAN			
6383	1,2,3	1933 2nd Peking print 1c orange, 5c mauve, 50c green fine m.m. Cat. £227 {MH} US	£80
6384	10-11	1933-34 \$2 & \$5 both very fine l.m.mint Cat. £215 {MH} US2 (image available online only)	£78

Lot No	Cat No	Description	Estimate
China - Provinces - Szechwan - continued			
6385	12-23	1933-4 Martyrs set mint(12), some minor gum bends Cat. £225 {MH} US	£89
6386	4-9	1933-4 Sun Yat-sen set to \$1(6) fine mint Cat. £222 {MH} US	£80
CHINA - PROVINCES - YUNNAN			
6387	1-17	1926 Set to 50c(17) fine m.m. Cat. £288 {MH} US2	£94
6388	21-4	1929 Chiang Kai-shek set(4) very fine used Cat. £200 {U} PH Plate 10 ..	£97
6389	21-4	1929 Chiang Kai-shek set fine m.m. Cat. £225 {MH} US2	£86
6390	25-8	1929 Mausoleum set(4) very fine used, full KUNMING cancels mis-dated 10 10 22 Cat. £200 {U} PH Plate 10	£108
6391	25-8	1929 Burial of Sun Yat-sen set fine m.m. Cat. £225 {MH} US2	£86
6392	52-5	1932 Tan Yen-kai set fine m.m. Cat. £225 {MH} US2	£86
6393	29/49	1932-34 A small unmounted group with London opts vals to \$1 & Peking opts to \$1. Very fine(10) Cat. £230 {UM} US (image available online only)	£107
6394	29-33	1932-4 Sun Yat-sen double circle set to \$1(5) fine m.m. Cat. £173 {MH} US	£71
6395	52-5	1933 Tan Yen-kai set(4) fine used Cat. £200 {U} PH Plate 10	£86
6396	56-67	1933-34 Martyrs set of 12 mint, ex 1c & 3c which are used. Very clean & fine Cat. £266 {MH} US (image available online only)	£62
6397	67	1933-34 50c green unmounted mint, fine & scarce Cat. £95 {UM} US2	£27
6398	43-50	1933-4 Sun Yat-sen single circle set to \$2(7) fine m.m. Cat. £517 {MH} US PH Plate 11	£222
6399	56-67	1933-4 Martyrs set(12) fine m.m. Cat. £400 {MH} US2	£157
CHINA - REGIONAL ISSUES			
6400	NW82	1949 Xinjiang UPU \$1 brown orange very fine used marginal Cat. £300 {U} US4 (image available online only)	£51
CHINA - TAIWAN			
6401		1958-2011 BUTTERFLIES/MOTHS - themed collection for 1958 Insects (40c & \$1); 1960 Youth Summer Activities; 1973 Spring Morning; 1974, 1975 & 1976 Fan Paintings; 1975 Landscapes; 1981 Children's Day; 1982 Philately Day; 1986 Folk Tales; 1989 & 1990 Butterflies; 1992 Book Fair; 1992 & 1993 Greetings Stamps; 1992 & 1993 Children's Games; 1996 Silk Production; 1997 Water Resources; 1997 Insects; 1998 Literature; 1999 Wishes; 2003 Moths; 2004 Butterflies; 2007 Greetings; 2009 & 2011 Butterflies. Contains 124 stamps, 5 MS & 2 booklets. The collection is presented in mounts on album pages, and appears to be UM apart from 1 used stamp. There are some non-butterfly stamps forming part of a set and some where butterflies or butterfly motifs are not obvious at first glance but are in the overall design. All in clean, fresh condition. Cat. £238 {CC} US2	£114
CHRISTMAS ISLAND			
6402	1-403	1958-95 virtually complete u.m. coln on 19 Hagner stock pages, from 1958 QEII, 1968-70 Fish, 1987-9 Wildlife set & pres pack, 1992 Shells, through to 1995 Year of the Pig, random check indicates all are u.m. Total 360 stamps, 18 MS & pres pack. Cat. £450 {UM} US3	£137
COCOS (KEELING) ISLANDS			
6403	1-190	1963-88 QEII - collection, virtually complete, missing 1987 Island Scenes (162/4) and 1988 Life Cycle of Coconut (180/MS184). Total of 171 stamps and 5 MS and appears to be UM from 1969 onwards. Cat. £150 {CC} US	£62
6404		1976 Ships (2), 1979-80 (Fish (3) and 1983 Butterflies (3) sets, very fine u.m. Nice thematic stock. Cat. £60 {UM} US3	£16
6405		1984-2012 BUTTERFLIES - themed collection: 1982 (full set - a mix of mint and used, with some blocks of 4), 1984, 1992, 1995, 1999 & 2012 and contains 51 stamps & 1 sheetlet. The collection is nearly all in mounts on album pages, and appears to be UM. There are some non-butterfly stamps forming part of a set and some where butterflies or butterfly motifs are not obvious at first glance but are in the overall design. All in clean, fresh condition. Cat. £83 {CC} US2	£47
COLOMBIA			
<i>For more lots, please see the GALLERY section at the front of the catalogue</i>			
<i>see also GB USED ABROAD</i>			
6406		1861-98 Old Imperial album pages (up to 1900) with a mainly used collection in mixed condition, Incls: 1861 imperf 5c 10c & 1p. 1862 imperf. Good run of material through the 1880's. Registration labels. States also represented with Antioquia, Bolivar, Panama, Santander & Tolima. (200+). Cat. £800 {CC}	£120
6407		1909 5c blue 'Numerical' issue, perf 13 1/2, with boxed 'CORREOS DEPARTAMENTALES' Ornamental official opt in violet, a fine used copy with variety OPT DOUBLE. (As SG D335 var) {U} US5	£13
6408		1932-79 A large mint or unmounted mint range on 32 Hagner sheets, includes sets, many blocks, usual thematic content. A very clean lot that could form the base of a new collecting area for you? (few 100's) HEAVY/OVERSIZE LOT - OVERSEAS SHIPPING SURCHARGE APPLIES {MH} US4 ..	£57
6409		1934 20c on 1p bistre & deep blue '400th Anniversary of Cartagena' OPT issue, a superb unmounted mint block of ten comprising two vertical rows of stamps with sheet margins on three sides. (SG 456, Cat. £87+) {UM} US5	£20
6410	703	1941 5p National Library green & sepia. An unmounted mint block of 4. Slightly off-white gum. V.fine Cat. £156 {UM} US8 (B)	£11
6411		1946-78 Nice lot of First Day Covers inc 1946 Andres Bello set, 1947 Caro & Cuervo issue, 1950 75th Anniversary of UPU set plus miniature sheets on 3 FDCs, 1955 Postal Union Congress postage & air sets on 2 FDCs, 1958 Express AIR issue, 1959 pair of Avianca miniature sheets (MS1000/10001), 1960 Map miniature sheet (SG MS1031), 1953 Kennedy, 1969 Airmail Flight pair, 1972 Crafts set and 1978 Central American & Caribbean Games set of 16 on eight FDCs. (29) {C} US8	£20
6412	MS782a-b	1958 UPU min sheets u.m., also on plain slightly scruffy First Day cover with label. Cat. £35 {X} US3	£25
6413		1967 BUTTERFLIES/ORCHIDS - set of 5v, 25c to 5p (2p with butterfly, 5p with bee) plus MS - all values and MS have orchids in the design. Cat. £32 {UM} US2	£18

Lot No	Cat No	Description	Estimate	Lot No	Cat No	Description	Estimate
Colombia - continued				Cook Islands - continued			
6414		1988-2011 BUTTERFLIES – themed collection; from 1988 to 2011 and contains 9 stamps, 19 MS and 16 sheetlets. The collection is presented in mounts on album pages, and appears to be UM. There are some non-butterfly stamps forming part of a set and some where butterflies or butterfly motifs are not obvious at first glance but are in the overall design. Not all stamps are listed by SG, some are noted in the Appendix and others in on-line listings. All in clean, fresh condition. Cat. £100 {CC} US2	E47	6444	36	1902 White Tern issue - 1s Carmine, mint small h/r. (o/c SW and 1 p/p Sw corner) Cat. £60 {MH} US	£21
6415	MS2243	2002 BUTTERFLIES - Nature Sheet (MS) containing 8 x 2300p stamps (birds, land and sea mammals, trees, plants, butterflies). UM. Cat. £50 {UM} US2	E27	6445		1913-19 Queen Makea Takau and White Tern issues - SG39 - 1/2 Deep Green, SG40 - 1d Red P14, SG43 - 1/2 Deep Mauve P14x15 and SG44 - 2d Deep Brown, mint small h/r. Average centring. (4)3 Cat. £55 {MH} US	£27
6416	MS2410	2005 BUTTERFLIES - Miniature sheet with 3 x 4600p values, UM. Cat. £21 {UM} US2	£11	6446	45	1913-19 10d green Queen, fine mint. Cat. £40 {MH} US5 (B)	£12
COLOMBIA - SCADTA				6447	137-145	1914-46 KGV - full set of 9v, wmk single NZ and star, fine to very fine used, h/r, except 1/2 & 2d which are mint, no gum. Nick in perf at centre left Cat. £150 {U} US3	£58
6417	24	1921 60c orange 'Scadta' LITHO issue, a fine mint COMPLETE SHEET OF TWENTY FIVE. Scarce. Cat. £2125 {UM} US8	£356	6448	47/84	1919 most to 1s, 1920 and 1924-27 pictorial sets, fine m.m. (22) Cat. £106 {MH} US	£34
6418		1923-26 Large lot of SCADTA covers all with consular agents cachets on reverse, the strikes vary from average to fine inc USA with American Trading Co (2) & Gonzalo Mejia, UK with Bureau of Information London (4) & Langstaff, Erembert & Co. Liverpool (3), Austria with a poor strike of Chmel & Co. Wien which is rare, Germany with Scadta Deutsche Hauptagenur Berlin (3) & Kolumbianische Generalkonsulat Hamburg (2) plus a fair strike of the 'Itinerario de Correo Aereo' timetable cachet. Mixed condition but a super lot for further study and expansion. (17 items) {C} US8	£71	6449	47-75	1919 set complete to 1s, 1920 pictorials (adherence, some thins), h/r, fresh m.m. (19) Cat. £54 {MH} US	£17
6419		1923-32 Large lot of 1923-29 SCADTA definitive issues on cover with many different rates inc 10c, 15c, 20c, 30c, 40c, 45c, 50c, 60c, 90c, 1p50c with pair of AR national issues on cover from BARRANQUILLA to BOGOTA and 80c rate plus 20c Reg opt on large piece. Various different originations & markings etc. Mixed condition but a good lot for further study. (46 items) {C} US8	£46	6450	48b-55b	1919 2 1/2 to 1s mixed perf pairs (7 pairs) fresh m.m. Cat. £208 {MH} US3	£72
COMORO ISLANDS				6451		1920 and 1924-27 pictorial sets, fresh m.m. (10) Cat. £72 {MH} US6	£13
6420	56	1966 15f 'Lake Sale' issue fine MASTER DIE PROOF in issued colours on card. {D} US8	£22	6452	70-5	1920 pictorial set to 1s, fine used. (6) Cat. £90 {U} US	£36
CONGO (BRASSAVILLE)				6453	76-80	1921-23 Postal Fiscal set to £1 (nice frame break at lower left), h/r, fresh m.m. (5) Cat. £300 {PF} PH Plate 10	£151
6421	3/1355	1960-93 A small mainly unmounted, range on 5 Hagner stock pages. Good thematic content, very clean & fine, (42) Cat. £120 {UM} US4	£25	6454	81/94	1924-27 pictorial set, 1926-28 Admiral 2s deep blue and 3s, 1931 2d on 1 1/2 (both), h/r, fresh m.m. (8) Cat. £87 {MH} US	£36
6422		1961-65 A group of 37 illustrated FDC's with neat frankings, nice thematic issues. Very fine {C} US	£22	6455	90-4	1926-28 Admiral 1s (both) and 3s, 1931 surcharge both wmk, m.m. (5) Cat. £56 {MH} US	£20
6423	315-319	1971 BUTTERFLIES - set of 5v, 30f to 100f in blocks of 4. Top 2 lightly MM, bottom 2 UM. Cat. £77 {MH} US2	£39	6456	95-9	1931-2 Postal Fiscal Arms 2/6d to £1 with Raratonga ovpt(4) fresh m.m., fine Cat. £203 {PF} US3	£72
6424		1971-2013 BUTTERFLIES – themed collection contains 38 stamps, 44 MS and 1 sheetlet. The collection is presented in mounts on album pages, and appears to be UM upto around 2007 where sheets have been CTO. There are some non-butterfly stamps forming part of a set and some where butterflies or butterfly motifs are not obvious at first glance but are in the overall design. Not all stamps are listed by SG, some are noted in the Appendix and others in on-line listings. All in clean, fresh condition. Cat value for the catalogued stamps is c£84, there are many uncatalogued - what value can be put on those? {CC} US2	£62	6457	98b	1931-2 Postal Fiscal Arms £5 indigo blue fresh m.m., fine Cat. £250 {PF} US3 (image available online only)	£101
COOK ISLANDS				6458	95-8	1931-32 Postal Fiscals 2s6d, 5s, 10s (light toning) and £1 (never hinged, small wrinkle), m.m. Cat. £203 {PF} PH Plate 11	£81
6425	131w	1043-54 Postal Fiscal of New Zealand ovpt 'Cook Islands', 2s6d Dull Brown Wmk Inverted, mint small h/r. Cat. £55 {MH} US7 (B)	£11	6459	99-105	1932 Pictorial issue set of 7 vals 1/2 to 1s, mint small h/r. Average centring. Lovely fresh bright colours. (7) Cat. £75 {MH} US	£39
6426	1	1892 1d Black mint small h/r x 2, (o/c NE) Cat. £38 {MH} US	£16	6460	99-105	1932 pictorial set to 1s, toning on 1d, o/wise v.g.u. (7) Cat. £170 {U} US (image available online only)	£61
6427	1,2	1892 1d black & 1 1/2d mauve, both mint, large part gum, very fine. Cat. £88 {MH} US6	£18	6461	99-105	1932 pictorial set to 1s, the perf 13 and one perf 14 sets, fine m.m. (13) Cat. £220 {MH} US	£76
6428	1-4	1892 Federation set(4) mint, usual disturbed gum Cat. £250 {MH} US3	£58	6462	99-105	1932 KGV - full set of 7v, 1/2 to 1s, no wmk. Lightly MM, h/r. Perfs listed as cheapest values in SG Part 1. Cat. £75 {MH} US	£34
6429		1893 1 1/2d deep mauve 'Queen Makea Takau' issue and 2d brown on thin toned paper 'White Tern of Torea' issue both perf 11 and 1902 2 1/2d dull blue 'Queen Makea Takau' issue without wmk, perf 11 all are unused blocks of four without gum. The lower left 1 1/2d stamp has a large surface scuff. (SG 14a, 15 & 27 Cat £176) {MH} US8	£18	6463	99-105	1932 no wmk pictorial set to 1s, fresh, fine mint. (7) Cat. £75 {MH} US	£35
6430	11-20	1893-1900 perf 11 set to 1s, incl. 1/2d shade, h/r, fresh m.m. (11) Cat. £235 {MH} PH Plate 11	£103	6464	106-112	1933-36 KGV - full set of 7v, 1/2 to 1s, smk (single NZ) and Star. UM apart from 4d & 6d mint with light hinge trace. Cat. £30 {MH} US	£16
6431	15	1893-1900 2d brown, NW corner block of 8 (4 x 2), some light tone spots, disturbed gum, part o.g. Cat. £152 {MH} US7 (B)	£12	6465	106-112	1933-36 KGV Pictorial issue set of 7 vals 1/2 to 1s, f.u. with small h/r. (7) Cat. £48 {U} US	£26
6432	5	1893-1900 Queen Makea Takau 1d Brown vertical pair P12x11 1/2 f.u. Cat. £110 {U} US7	£23	6466	106-112	1933-36 KGV - full set of 7v to 1s, lightly MM (1/2d no gum) Cat. £29 {MH} US4	£9
6433	5/19	1893-1900 one of each value to 10d (ex. 1 1/2d in pair), 6d is SE corner example, v.g.u. (10) Cat. £160 {U} US	£49	6467	106-12	1933-36 pictorial set to 1s, fresh, fine m.m. (7) Cat. £30 {MH} US	£11
6434	5/9	1893-1900 perf 12 x 11 1/2 1d brown, 1d blue (no gum), 1 1/2d and 5d, some disturbed gum, fresh, o.g. Cat. £106 {MH} US6	£13	6468	106-17	1933-36 pictorial set, 1935 SJ, 1936 Admiral 2s and 3s (each with tiny faint toned perf), m.m. (12) Cat. £77 {MH} US	£25
6435	5-46	1893-1911 Various mint values to 1/- m.m. (5). Some perf faults. Cat. £96 {MH} US	£40	6469	118	1936-44 Postal Fiscal issue of NZ ovpt 'Cook Islands' 2s6d Deep Brown, mint small h/r. Very fresh bright colours. Cat. £48 {MH} US	£25
6436		1893-1919 Mint selection(18) values to 1s(2), the 1d blue is without gum, some are heavily mounted otherwise mainly fine Cat. £290 {MH} US3	£72	6470	118-121	1936-44 Cowan high values: 2/6 to £1 very fine mint(4) Cat. £250 {MH} US (image available online only)	£116
6437		1896-1900 Queen Makea Takau and White Tern issues - SG12 - 1d Blue, SG15a - 2d Deep Brown, SG17 - 5d Olive-Black, SG18a - 6d Bright Purple and SG19 - 10d Green, mint small h/r. Average centring. (SG18a - 6d p/p SE corner). (5) Cat. £98 {MH} US	£37	6471	118-21	1936-44 Postal Fiscal set to £1 (centred to SW) on thick Cowan paper, h/r, m.m. (4) Cat. £250 {PF} PH Plate 11	£119
6438	11-20	1896-1900 Mainly mint set with a few f.u. and some additional mint shades (15) Cat. £325 {MX} US6	£60	6472	119	1936-44 Postal Fiscal issue of NZ ovpt 'Cook Islands' 5s Green, mint small h/r. (o/c NE). Very fresh bright colours. Cat. £50 {MH} US	£26
6439	21-2	1899 1/2d on 1d, 1901 ovptd. 1d brown (light toning, traces of gum only), m.m. Cat. £225 {MH} US	£43	6473	120	1936-44 Postal Fiscal issue of NZ ovpt 'Cook Islands' 10s Carmine-Lake, mint small h/r. (o/c SE). Very fresh bright colours. Cat. £90 {MH} US (image available online only)	£48
6440	22	1899 Queen Makea Takau ovpt with a 'Crown' 1d Brown mint small h/r. (o/c SE, 3 p/p top and med sized mark on back from another stamp) Cat. £190 {MH} US	£51	6474	123a	1936-44 Postal Fiscal issue of NZ ovpt 'Cook Islands' 10s Pale Carmine-Lake, mint small h/r. (o/c S). Very fresh bright colours. Cat. £150 {MH} US (image available online only)	£78
6441	23-7	1902 no watermark medium paper 1/2d and 1d, thick paper 1/2d, 1d (both shades) and 2 1/2d, o.g. (6) Cat. £90 {MH} US	£37	6475		1937-49 Mint collection(33) values to 2/6d(2), 5s(2), odd small fault, mainly fine {CC} US3	£44
6442	28-35	1902 Queen Makea Takau and White Tern issues - vals 1/2d to 10d plus SG28a - 1/2d Grey-Green, mint small h/r. Average centring and rough perf. (9) Cat. £198 {MH} US	£82	6476	124/143	1937-51 KGV Coronation trio, 1940 3d on 1 1/2d, 1946 set of 4 & 1949-51 set to 3/-, all very fine mint(18) Cat. £60 {MH} US	£22
6443	28-36	1902 (Sept) set to 1s, incl. 1/2d shade, centring varies, a few toned perfs on 5d, o/wise fresh, h/r, m.m. (10) Cat. £230 {MH} PH Plate 11	£92	6477		1938 1s and 2s, 1949-61 set to 3s, fresh m.m. (12) Cat. £81 {MH} US5	£16
				6478	127/	1938 1s and 2s, 1944-46 2s and 3s, fresh, fine m.m. Cat. £113 {MH} US5	£25
				6479	127-129	1938 KGV pictorial vals 1s to 3s, mint small h/r. Fresh bright colours. (3) Cat. £85 {MH} US	£43
				6480	127-129	1938 KGV - set of 3v, 1s to 3s, mint, h/r on 1s. 2s & 3s with brownish colonial gum. Cat. £85 {MH} US	£27
				6481	127-129	1938 KGV Pictorial set of 3 high vals 1s to 3s, f.u. with small h/r. Average centring. (3) Cat. £75 {U} US	£44
				6482	127-129	1938 Pictorial set of 3 vals 1s to 3s, mint small h/r. Average centring. (3) Cat. £85 {MH} US3	£33
				6483	127-30	1938 1s, 2s (toning) and 3s, 1940 3d on 1 1/2d, m.m. (4) Cat. £85 {MH} US	£27
				6484	127-9	1938 pictorials 1s, 2s and 3s (gum disturbance), m.m. Cat. £85 {MH} US6	£13
				6485	129	1938 GVI period 3/- greenish blue & green, wmk single NZ Star, m.m. with h/r. Cat. £65 {MH} US3	£21
				6486	127-129	1938-43 KGV - 1s, 2s & 3s, wmk 'Single' of NZ. Mint, hinge trace on 1s & 3s, h/r on 2s and NE corner perf toned. Cat. £85 {MH} US	£40
				6487	127/145	1938-46 KGV pictorial sets; 1938 1/- to 3/- & 1944-46 set to 3/-. Very fine mint (12) Cat. £185 {MH} US (image available online only)	£80
				6488	132	1943 5/- green fiscal arms of NZ ovpt Cook Islands wmk Multi NZ Star v.f.u. Cat. £40 {U} US	£25
				6489	133	1943 GVI period Fiscal Arms of New Zealand ovpt Cook Islands on 10/- pale carmine lake wmk multi NZ Star upright, left marginal very fine l.m. Cat. £110 {MH} US3 (image available online only)	£37
				6490	131w	1943-54 Postal Fiscal of New Zealand ovpt 'Cook Islands' - 2s6d Dull Brown Wmk Inverted f.u. with small h/r. Cat. £55 {U} US	£28
				6491	131w & 132	1943-54 Fiscal stamps of New Zealand ovpt 'Cook Islands' - SG131w - 2s6d Dull Brown Wmk Inverted andf SG132 - 5s Green, mint small h/r. Fresh bright Colours. (2) Cat. £74 {MH} US3	£29
				6492	131w-6	1943-54 Postal Fiscal basic set to £5, barest trace of hinge on top two values, fresh, fine mint. Scarce. (6) Cat. £550 {PF} PH Plate 11	£324

Lot No	Cat No	Description	Estimate
Cook Islands - continued			
6493	132 & 134	1943-54 Postal Fiscals of NZ ovpt 'Cook Islands' - SG132 - 5s Green and SG134 - £1 Pink, mint small h/r. Average centring. Lovely fresh bright colours. (2) Cat. £94 {MH} US	£49
6494	133	1943-54 Postal Fiscal of NZ ovpt 'Cook Islands' - 10s Pale Carmine-Lake, mint small h/r. Cat. £110 {MH} US (image available online only)	£58
6495	133	1943-54 KGV1 - 10s pale carmine-lake (Postal Fiscal Stamp of NZ), mint with remains of small hinge. Cat. £110 {MH} PH Plate 11	£55
6496	134	1943-54 KGV1 - £1 pink (Postal Fiscal Stamp of NZ), mint with hinge trace. Cat. £75 {MH}	£42
6497	137-143	1944-46 KGV1 - short set of 7v, ½d to 1s, lightly MM with h/r or hinge trace. Cat. £30 {MH}	£17
6498	137-143	1944-46 KGV1 - set of 6v, 1d to 1s, lightly MM to large part o.g., some h/r. Cat. £25 {MH} US2	£10
6499	137-145	1944-46 KGV1 - full set of 9v, ½d to 3s, lightly MM, h/r or trace, 1d & 2d large part o.g. Some typical roughly formed perfs. Cat. £100 {MH} US ..	£44
6500	137-145	1944-46 Pictorial issue set of 9 vals ½d to 3s, mint small h/r. (All have overall gum toning). (9) Cat. £95 {MH} US7	£15
6501	137-45	1944-46 KGV1 Views set to 3/- f.u. (9) Cat. £150 {U} US	£62
6502	144	1944-46 KGV1 pictorial vals 2s Black & Red-Brown, mint small h/r. (o/c N) Cat. £40 {MH} US	£20
6503	144	1944-46 KGV1 pictorial vals 2s Black & Red-Brown, mint small h/r. Cat. £40 {MH} US	£21
6504	145	1944-46 KGV1 pictorial vals 3s Greenish Blue & Green, mint small h/r. (o/c N) Cat. £45 {MH} US	£21
6505	144	1945 GVI 2/- black & brown wmk multi NZ Star lower marginal block of 4 u.m. light diagonal crease only visible from the back affecting 3 units. Cat. £160 {UM} US3 (image available online only)	£54
6506	150-159	1946-61 KGV1 - full set of 10v, wmk single NZ and star. Fine used, h/r. Paper undulation around hinged areas on some stamps. Cat. £60 {U} US3	£24
6507	150-9	1949 KGV1 Pictorials set m.m. Cat. £57 {MH} US	£25
6508	150-158	1949-61 KGV1 - set of 9v to 2s, lightly MM to large part o.g., h/r. Cat. £33 {MH} US2	£12
6509	150-159	1949-61 Pictorial issue set of 10 vals ½d to 3s, mint small h/r. Lovely fresh bright colours. (10) Cat. £55 {MH} US	£28
6510	150-159	1949-61 Pictorial issue set of 10 vals ½d to 3s, f.u. with small h/r. (10) Cat. £65 {U} US	£34
6511	150-159	1949-61 Pictorial set of 10 vals ½d to 3s, f.u. with small h/r. (10) Cat. £65 {U}	£38
6512	150-159	1949-61 KGV1 - full set of 10v, ½d to 3s, lightly MM, h/r or trace. Cat. £55 {MH} US	£25
6513	150-159	1949-61 KGV1 - full set of 10v, ½d to 3s, lightly MM h/r or hinge trace. Cat. £55 {MH}	£28
6514	150-159	1949-61 Pictorial issue vals ½d to 3s (Missing SG155 - 6d), mint small h/r. Fresh bright colours. (9) Cat. £45 {MH} US3	£17
6515	150-159	1949-61 KGV1 - full set of 10v to 3s, fine fresh lightly MM (3d has wmk sideways on white opaque paper). Cat. £50 {MH} US4	£12
6516	150-159	1949-61 Pictorial issue set of 10 vals ½d to 3s, f.u. with small h/r. Average centring. (10) Cat. £65 {U} US2	£28
6517	150-9	1949-61 KGV1 Definitives set m.m. Cat. £50 {MH} US3	£17
6518	150-9	1949-61 KGV1 Pictorials set m.m. plus SG 153b (11) Cat. £50 {MH} US6 (B)	£11
6519	484-7	1974 Sea Shells high values \$4 to \$10 u.m. Cat. £64.5 {UM} US	£27
6520	966-93	1984 Corals u.m. to \$5, missing SG 994 Cat. £55 {UM} US	£22
6521	1275-7	1992 Reef Life high values \$7 to \$15 plus some lower values u.m. (13) Cat. £81 {UM} US	£28
6522	054-69	1995 Sea Life OHMS Officials u.m. set Cat. £44 {UM} US	£18
6523	1402-1421	1997 BUTTERFLIES - full set of 20v, 5c to \$15, UM. Cat. £55 {UM} US2	£31
6524		2007 BUTTERFLIES (from longer set of Wildlife of the South Pacific) - 40c, 90c x 4 & \$10, UM. Cat. £23 {UM} US2	£13
6525	1714-1737	2013 ENTOMOLOGY - set of 12 values from longer set, 10c, 40c, \$1, \$2.10, \$2.50, \$3, \$3.50, \$4.50, \$5.50, \$6.70, \$7 & \$10.10. BUTTERFLIES on \$2.50, \$5.50, \$6.70 & \$10.10. All UM. Cat. £47 {UM} US2	£25
6526	MS1738	2013 ENTOMOLOGY - set of 12v as MS, UM (10c, 40c, \$1, \$2.10, \$2.50, \$3, \$3.50, \$4.50, \$5.50, \$6.70, \$7, \$10.10). BUTTERFLIES on \$2.50, \$5.50, \$6.70 & \$10.10. Cat. £42 {UM} US2	£24
6527	MS1738	2013 ENTOMOLOGY - MS containing 12v, UM (30c, 50c, 70c, \$1, \$1.30, \$1.50, \$1.70, \$3.80, \$4.10, \$5.30, \$6.50, \$8.50). Cat. £42 {UM} US2 ..	£24
6528	1805-1807	2014 ENTOMOLOGY - se-tenant strip of 3v, \$13.60 Ladybird, \$4 Bee & \$11.50 Moth, UM. Cat. £33 {UM} US2	£18
COOK ISLANDS - AITUTAKI			
<i>For more lots, please see the GALLERY section at the front of the catalogue</i>			
6529	1/29	1903 ½d to 3d, 1917-18 1½d (both), 1917-20 2½d, 3d and 1s, 1920 pictorials 1d to 1s (ex. 6d), good used. (13) Cat. £230 {U} US	£61
6530	14,15,16a	1903 Overprints on New Zealand with 3d f.u. and 6d/1/- m.m. Cat. £102 {MX} US6	£18
6531	1-7	1903 Perf 14 (3) and perf 11 values (4) mixed mint and used Cat. £135 {MX} US6	£25
6532	4-7	1903 Pictorial perf 11 set mint(4) fresh mint, heavily mounted Cat. £110 {MH} US5	£27
6533	1/7	1903-11 perf 14 set to 2½d, perf 11 3d to 1s (both shades), fresh m.m. (7) Cat. £196 {MH} PH Plate 11	£86
6534	7	1903-11 1s bright red Bird, fine mint. Cat. £55 {MH} US5	£17
6535		1903-27 Mint collection(44) looks complete ex SG 13, also some mixed perf pairs inc SG 14b, a few modern issues(11), mainly fine Cat. £543 {CC} US3	£109
6536		1903-27 Mint collection(30) including 1903-11 perf 11 set, 1911-16 set, 1920-7 Pictorial sets, mainly fine Cat. £317 {CC} US2	£62
6537	9-12	1911-16 set to 1s, h/r, fine m.m. (4) Cat. £100 {MH}	£45
6538	9-12	1911-16 1d to 1s used(4), the 1d has light creasing, others very fine Cat. £275 {U} US5 (image available online only)	£86
6539	13a-23	1916-17 6d (couple of toned perfs) and 1s, 1917-18 set to 1s, 1917-20 set to 3d, h/r, m.m. (11) Cat. £53 {MH}	£21
6540	15b,16b	1917-18 2½d blue, 3d brown mixed perf pairs fresh m.m. Cat. £60 {MH} US5	£16
6541	19-32	1917-20 set to 3d, 1920 and 1924-27 pictorial sets, m.m. (14) Cat. £61 {MH} US	£20

Lot No	Cat No	Description	Estimate
Cook Islands - Aitutaki - continued			
6542	24-32	1920 and 1924-27 pictorial sets, fresh m.m. (9) Cat. £46 {MH}	£21
6543	24-9	1920 Pictorial no wmk set(6) very fine used Cat. £95 {U} US5	£27
COOK ISLANDS - PENRHYN ISLAND			
6544		1891-1949 Mint and used collection on leaves(194) including 1893-1900 sets plus some shades mint, also some values to 10d used, 1902 set to 1s mint, 1913-19 set to 10d mint, 1919 4d, 4½d, 9d mixed perf pairs mint, 1920 Pictorial set mint, 1924-7 Pictorial set mint, 1926-8 2s(both), 3s mint, 1931 Arms 2/6d, 5s, 10s mint, 1932 Pictorial set mint, 1933-6 Pictorial set mint, also some Aitutaki and Penrhyn, some gum faults on early issues, otherwise mainly fine {CC} US5	£215
6545	1/9	1902 2½d, Basted Mills perf 14 1d, Cowan perf 14 ½d, fresh m.m. Cat. £24 {MH}	£11
6546		1902-29 Mint collection(37) including 1903 3d, 6d, 1s(2), 1914-15 set, 1920-9 Pictorial sets, also a few modern issues(not counted), mainly fine {CC} US3	£58
6547		1902-29 Mint collection(29) including 1903 set, 1914-15 set, 1917-20 set, 1920-9 Pictorial sets, mainly fine Cat. £247 {CC} US2	£55
6548		1903 Bird Stamps of NZ ovpt 'penrhyn Island and value', SG15 - 6d Rose-Red with small pencil annotation on back, SG16 - 1s Brown-Red with 5 p/p on left and rough perfs top and bottom and SG16a - 1s Bright Red with rough perfs. All mint small/med h/r. (3) Cat. £120 {MH} US	£40
6549	14-16	1903 3d, 6d and 1s, very fresh, fine m.m. Cat. £60 {MH}	£30
6550	14-16	1903 Pictorial set(3) fresh mint, heavily mounted Cat. £60 {MH} US5 ..	£13
6551	14-16a	1903 set to 1s (two shades), m.m. (4) Cat. £120 {MH} US6	£18
6552		1903-20 Small group on a card with 1/- SG16b v.f.u. 6d, 1/- & 3d SG26a, 27a & 31 v.f.u. Pictorials ½d & 3d SG32 & 35. v.f.u. (5) Cat. £200 {U} ...	£80
6553	23	1914 1/- vermilion ovpt in blue. v.f.u. Cat. £110 {U} PH Plate 11	£50
6554	19-23	1914-15 ½d (both), 6d and 1s, h/r, m.m. (4) Cat. £70 {MH}	£32
6555	19a	1914-15 KEVII Stamps of NZ ovpt 'Penrhyn Island and value' - ½d Yellow-Green horiz pair with left hand stamp showing 'No stop after Island' flaw, mint small h/r. Very fresh bright colours. Cat. £25 {MH} US	£13
6556	23	1914-15 KEVII Stamps of NZ ovpt 'Penrhyn Island and value' - 1s Vermilion, mint small h/r. (o/c NW) Very fresh bright colours. Cat. £55 {MH} US	£28
6557		1917-20 KGV NZ Definitives ovpt 'Penrhyn Island' vals - SG24a - 2½d Blue x 2 shades, SG25a - 3d Chocolate, SG26a - 6d Carmine, SG28 - ½d Green, SG29 - 1½d Slate, SG30 - 1½d Orange-Brown and SG31 - 3d Chocolate, mint small h/r. Lovely fresh bright colours. (8) Cat. £30 {MH} US	£15
6558	24a	1917-20 recess and typo sets, fresh, fine m.m. (8) Cat. £38 {MH}	£17
6559	24a/40	1917-20 perf 14 x 14½ set to 1s (gum toning), 1920 and 1927-29 pictorial sets, m.m. (13) Cat. £83 {MH} US	£25
6560	27ab	1917-20 KGV Stamp of NZ - 1s Vermilion with 'No stop after Island' flaw, mint small h/r. (o/c NW). Rare. Cat. £550 {MH} US PH Plate 11	£338
6561	32-37	1920 Pictorial set of 6 vals ½d to 1s, mint small h/r. Very fresh bright colours. (6) Cat. £25 {MH} US	£12
6562	32-40	1920 and 1927-29 pictorial sets, h/r, fine m.m. (9) Cat. £57 {MH}	£27
6563	38-40	1927-29 Pictorial issue set of 3 vals ½d to 2½d, mint small h/r. Very fresh bright colours. (3) Cat. £32 {MH} US	£16
6564		1960 Cover franked with block of four Cook Islands 1949 ½d violet & brown (SG 150) tied by four fine strikes of PENRHYN COOK ISLANDS cds dated 18 JUL 1960. Addressed to USA. {C} US8 (B)	£12
COOK ISLANDS - RAROTONGA			
6565		1919 KGV Definitive ovpt 'Rarotonga and Value'. SG48b - 2½d Blue, SG49b - 3d Chocolate, SG54b - 9d Sage-Green and SG55b - 1s Vermilion all vertical pairs containing ne each of both perfs. Mint small h/r. Very fresh bright colours. (4) Cat. £130 {MH} US7	£27
6566	47-59	1919 KGV Definitives of NZ ovpt 'Rarotonga and Value' set of 13 vals mint small h/r, lovely fresh bright colours. (13) Cat. £24 {MH} US	£12
6567	70-75	1920 Pictorial issue No Wmk set of 6 vals ½d to 1s plus SG71a - 1d with 'Double Derrick Flaw', mint small h/r. Average centring. (7) Cat. £43 {MH} US	£21
6568	70-75	1920 KGV - full set of 6v, ½d to 1s, mint with small h/r or trace of hinge. Cat. £30 {MH}	£15
6569	76b	1921-23 Fiscal stamp of NZ ovpt 'Rarotonga' with Carmine ovpt super u.m. top marginal with hinged mark on selvage. Cat. £200 {MH} US (image available online only)	£107
6570	77-78	1921-23 Fiscal stamps of NZ ovpt 'Rarotonga' SG77 - 2s6d Grey-Brown mint small h/r and 5s Yellow-Green super u.m. top marginal with hinged mark on selvage. (2) Cat. £55 {MH} US	£27
6571	81-84	1924-27 Pictorial issue set of 4 vals ½d to 4d, mint small h/r. Average centring. Lovely fresh bright colours. (4) Cat. £45 {MH} US	£22
6572	90-92	1926-28 KGV as Admiral Stamps of NZ ovpt 'Rarotonga' set of 3 vals 2s to 3s, mint small h/r. Average centring. Very fresh bright colours. (3) Cat. £42 {MH} US	£21
6573	95-97	1931-32 Postal Fiscal issues of NZ ovpt 'Rarotonga' vals 2s6d to 10s, mint small h/r. (SG96 - 5s o/c SW). Lovely fresh bright colours. (3) Cat. £83 {MH} US	£43
COSTA RICA			
<i>For more lots, please see the GALLERY section at the front of the catalogue</i>			
6574		1863-1901 Old Imperial album pages (up to 1900) with a mainly used collection in mixed condition, Incls: 1863 to 1p orange. 1881 surch 1c on ½r & 5c on ½r. 2c on ½r forgery. 1883 set. 1901 set. Official & Guanacaste ovpts. (57). Cat. £125 {CC}	£25
6575		1900 Envelope from Bordeaux with Peace & Commerce 25c, New York Foreign Transit and New Orleans backstamps, roughly opened, rare destination {C} PH Plate 57	£324
6576		1901-64 A fine used collectio on old leaves from a number of early issues with 'remainder' cancels, the a good range of ste/part sets from 1920's onwards, useful 1941 airm vals to 5 col black post war many items of thematic interest incl. 1963-4 Archaeological Discoveries set of 16. Then a small range of Officials & Dues. A very clean base from which to expand. (450+) {U}	£80
6577	1145-1150	1979 BUTTERFLIES - AIR, set of 6v, 60c to 4col.05 in blocks of 4, UM Cat. £150 {UM} US2	£78

Lot No	Cat No	Description	Estimate	Lot No	Cat No	Description	Estimate
CRETE				Cyprus - continued			
6578	32g-35c	Occupation of Crete Provisional Gov't 1908 small ovpt range with ovpt errors, incl 1l u ovpt inverted, 2l u ovpt double, 5l u ovpt inverted, 10l u missing first letter. (6) Cat. £162 {CC} US3	£44	6602		1880-1963 Mint and used collection on leaves(136) including 1882-6 CA set to 12pi used, 1904-10 MCA set to 18pi mint or used, 1935 Silver Jubilee set mint, 1938-51 set to £1 mint, RSW set mint, 1955 set to 250m mint, 1960 Republic set to 250m mint, mainly fine {CC} US5	£107
6579	B2-5	1898-99 10pa blue 20pa green, 10pa brown & 20pa rose each cancelled with straight line town cancel of Hpakaeion. Taken to be forgeries. See footnote below SG B5. Cat. £100 {F}	£20	6603		1880-1965 Mint and used collection on leaves plus some later issues on Hagner sheets(few 100s) including 1880 1/2d rose mint, 1d red mint(4), 1881 30 paras on 1d red used, 1882-6 CA Die I set used, 1892-4 CA Die II set to 4pi(both) mint, 1935 Silver Jubilee set mint, 1938-51 set to £1 used, 1955-60 set to £1 used, 1962 set to £1 mint, mixed condition, remaindered {CC} US6	£117
6580	1-13	1900-01 Early issues fine used incl: 1l, 10l & 20l, SG1, 3 & 4. Ovpt in vermilion 50l, 1d & 2d SG6A-8A. 1901 ovpt 25l SG10. Without ovpt 1l & 20l SG12-13. 25l blue, 50l lilac x 2, 1d, 2d (revenue use ovpt XET) & 5d, SG15-19. 1901 Postage Dues cds fine used D10-15 & 17. (22). Cat. £145 {U} US	£44	6604		1880-1987 Mainly mint collection in Lindner hingeless album(100s), early issues are sparse, 1935-87 issues look to be complete, mostly unmounted HEAVY/OVERSIZE LOT - OVERSEAS SHIPPING SURCHARGE APPLIES {CC} US	£356
6581		1900-08 Collection on 3 A4 stock pages entirely m.m. Incls SG1-4, 1900 ovpts SG6B-9B the 5d fine with h/r Cat £100. 1d x2 blk & red ovpt. 1901 1d SG17. 1905 set (excl 3d SG28). 1908 ovpt to 2d brown SG41. SG40 heavily toned gum not incl in estimate. Postage Dues & SG V9-11. Cat £400+ (56) {CC} US4	£89	6605	10	1881 30pa on 1d red Plate 220 fine unused no gum Cat. £170 {MH} US	£44
6582		1904-10 good Used coln on pages, with 1905 Pictorial set, 1908 ovpts incl small ovpt 1d to 5d, 1910 large ovpt on Postage Due set, Revolutionary Assembly incl 1905 h/s label set, useful range. (60) Cat. £440 {U}	£150	6606	10	1881 30pa on 1d red Plate 216 v.f.u. Cat. £95 {U} US	£49
CROATIA				6607	11	1881 CC 1/2pi emerald green unused no gum, light creasing Cat. £200 {MH} US	£43
6583	1/138f	1941-44 A fine used collection on old leaves from 1941 opts on Yugoslavia (SG 1-25), 1941 opts 1d50on+ 1d50 black & 4d + 3d brown, then a general collection with much completion from 1941 pictorials through to 1944 War Victims. A number of Officials at the back. A really clean & fine collection. (139) {U}	£70	6608	11	1881 CC 1/2pi emerald green fresh mint, heavily mounted Cat. £180 {MH} US5 (image available online only)	£32
CUBA				6609	12	1881 CC 1pi rose fresh mint, heavily mounted Cat. £400 {MH} US PH Plate 11	£178
6584		1864 Entire letter from Paris to Habana with Napoleon 80c rose tied by '20' in Star cancel, Habana backstamp, red London Paid and Paris c.d.s. on front, attractive and scarce {C} PH Plate 57	£216	6610	14	1881 CC 4pi pale olive green used, red Larnaca c.d.s., traces of pen cancel Cat. £325 {U} US (image available online only)	£89
6585	306/898	1902-58 A fine used collection on 60+ old leaves with much completion of sets, thematic interest, just few dozen spaces to fill for the period. Difficult to replicate.(few 100's + 3 covers) {U}	£130	6611	14	1881 CC 4pi pale olive green mint, slight surface mark Cat. £950 {MH} US PH Plate 11	£267
6586		1958-2014 BUTTERFLIES - themed collection with sets/part sets from 1958, 1961 (including full sheet of 22 Christmas stamps), 1965, 1980, 1983, 1984, 1989 to 1991, 1993, 1995, 1997, 1999, 2000, 2003, 2007, 2008, 2010 to 2014, and contains 156 stamps, 4 MS & 1 sheetlet. The collection is presented in mounts on album pages, and appears to be UM apart from 10 fine used stamps. There are some non-butterfly stamps forming part of a set and some where butterflies or butterfly motifs are not obvious at first glance but are in the overall design. All in clean, fresh condition. Cat. £166 {CC} US2	£78	6612	14	1881 CC 4pi pale olive green fine used, slightly heavy 942 cancel Cat. £300 {U} US6 (image available online only)	£71
6587		1962-1986 Large duplicated stock of mint mid to modern period sets & singles, many better thematics inc Birds, Trains, Flowers, Art, Sport, Culture, Fish, Ships, Space & Wildlife etc. Includes some pars & blocks & a few miniature sheets. A great lot to breakdown for resale. (Many 100's, SG Cat £950++) {CC} US5	£199	6613	15	1881 CC 6pi olive grey fine unused no gum Cat. £1800 {MH} US (image available online only)	£312
6588	1959-1965	1972 BUTTERFLIES - set of 7v, 1c to 30c in blocks of 4. Top 2 lightly MM, bottom 2 UM. Cat. £43 {MH} US2	£22	6614	7	1881 1/2d on 1d red Plate 216 v.f.u. Cat. £95 {U} US	£49
CYPRUS				6615	7	1881 1/2d on 1d red Plate 205 fresh mint Cat. £80 {MH} US	£36
<i>For more lots, please see the GALLERY section at the front of the catalogue see also GB USED ABROAD</i>				6616	7	1881 1/2d on 1d red Plate 205 fresh mint, heavily mounted, off centre Cat. £80 {MH} US5 (B)	£12
6589	2	1880 1d red Plates 201,205,216,217 mint, some faults Cat. £165 {MH} US	£27	6617	7	1881 QV - GB 1d red, ovpt 'CYPRUS', surcharged 'HALF-PENNY' (18mm). SurchARGE is mis-aligned so that half of 'Y' (in penny) is printed at left and right edge of stamp. Plate 201 (SL), centred to NE, frame at top cut by perfs. Missing/short perfs at base. Mint, very little gum, h/r. Cat. £110 {MH} US3	£22
6590	2	1880 QV GB 1d Red ovpt 'Cyprus', mint med h/r. Plate No.205 Cat. £90 {MH} US2	£39	6618	8	1881 1/2d on 1d red Plate 216 fresh mint, heavily mounted Cat. £400 {MH} US PH Plate 11	£178
6591	2 3 5	1880 QV GB ovpt Cyprus 1d Plate 218 m.m. original gum h/r. 2 1/2d rosy mauve Plate 14 mint small part gum, plate 14mint h/rs & some toned perfs Plate 15 m.m. h.r one toned perf. 6d grey Plate 16 Letters LA, mint toned affecting about 3/4 of both sides. Cat. £540 {MH}	£65	6619	9	1881 1/2d on 1d red Plate 218 mint, heavily mounted, one short perf Cat. £90 {MH} US	£27
6592	2,3	1880 QV -GB stamps ovpt 'CYPRUS'. 1d (deep) red, Plate 216 (JJ) well centred design, frame just clipped at right. Mint, large part cracked gum. 2 1/2d rosy mauve, plate 14 (DH), LMM centred N, frame cut by perfs & plate 15 (NF), UM, well centred with couple of short perfs at top. All lovely fresh colours. Cat. £37 {MH} US3	£13	6620	9	1881 1/2d on 1d red Plate 215 fresh mint, heavily mounted, off centre, light creasing Cat. £50 {MH} US	£13
6593	4	1880 4d sage green mint, light gum crease Cat. £140 {MH} US (image available online only)	£53	6621		1881-1928 Used collection on leaves(89) including 1881 CC 1/2pi,1pi,2pi, 1882-6 CA Die I set, 1882 1/2 on CC 1/2pi green, 1892-4 CA Die II set to 4pi, 1902-04 CA set to 4pi, 1904-10 MCA set to 18pi, 1912-15 MCA set to 9pi(both), 1921-3 Script set to 4pi, 1924-8 Script set to 18pi, 1928 Jubilee set to 9pi, mainly fine Cat. £1283 {CC} US4	£177
6594	4	1880 4d sage green wing marginal fresh mint, part original gum Cat. £140 {MH} US (image available online only)	£62	6622	24	1882 30pa on 1pi rose v.f.u. Cat. £120 {U} US (image available online only)	£62
6595	6	1880 1s green mint, heavily mounted Cat. £850 {MH} US PH Plate 11	£356	6623	24	1882 30 paras on 1pi rose mint, may be regummed, slight surface abrasion Cat. £1600 {MH} US PH Plate 11	£267
6596		1880-1934 Small collection of 45 issues hinged on 3 Avon album pages QV to KGV Pictorial issues. Range between SG3 and SG140. (35 used and 10 mint). Cat. £200 {CC} US5	£54	6624	25	1882 1/2 on CA 1/2pi emerald green fresh m.m. Cat. £170 {MH} US (image available online only)	£89
6597		1880-1935 Mint and used collection on Imperial leaves(94) including 1928 Jubilee set to 45pi mint, 1934 Pictorial set to 9pi mint, mainly fine {CC}	£130	6625	25	1882 CA 1/2 on 1/2pi emerald green fine unused no gum Cat. £170 {MH} US	£44
6598		1880-1937 Collection on leaves(81) including 1880 4d green mint, 1881 1/2d on 1d red Plate 208 mint, 1894-6 CA set to 18pi mint, later with a few better odd values, mixed condition {CC} US6	£117	6626	25	1882 CA 1/2 on 1/2pi emerald green mint, heavily mounted Cat. £170 {MH} US (image available online only)	£67
6599		1880-1951 Mint and used collection on leaves(217) including 1880 1d red Plates 201, 215-219 mint, Plates 205, 208, 218 used, 4d green mint(stained on reverse), 1882-6 CA Die I set used, 1892-4 CA Die II set to 4pi mint and used, 1894-6 CA 30pa to 9pi mint, 1904-10 MCA set used, the 45pi has a blunt corner and a pinhole, 1924-8 Script set to 18pi mint and used, 1928 Jubilee set to 45pi mint, 1934 Pictorial set to 18pi used, 1935 Silver Jubilee set mint and used, mainly fine {CC} US5	£242	6627	25	1882 QV - 1/2 on 1/2pi emerald-green, wmk Crown CA. Residual ink mark on Queen's throat. Very lightly MM. Fine perfs, frame at base just clipped by perfs. Cat. £170 {MH} US3 (image available online only)	£58
6600		1880-1960 Duplicated used collection on leaves(few 100s) including 1882-6 CA set, EVII values to 12pi(2), 18pi, 1912-15 MCA values to 18pi, 1928 Jubilee set to 45pi, 1934 Pictorial set to 18pi, 1935 Silver Jubilee set, 1938-51 set to £1, 1948 RSW set, 1955-60 set to £1, mixed condition {CC} US	£245	6628	20	1882-6 CA Die I 4pi pale olive green unused with a little gum Cat. £350 {MH} US (image available online only)	£107
6601		1880-1962 Mint and used accumulation in a stock book(100s) including 1880 1d red mint(10), various Plates, 1904-10 MCA values to 18pi mint and used, 1912-15 MCA values to 18pi mint and used, 1924-8 values to 45pi mint, also 90pi mint but slight stain, 1955-60 set to £1 mint, 1962 set to £1 ovptd Specimen, a messy lot in mixed condition HEAVY/OVERSIZE LOT - OVERSEAS SHIPPING SURCHARGE APPLIES {CC} US	£267	6629	20,21,22	1882-6 CA Die I 4pi,6pi,12pi v.f.u. Cat. £110 {U} US	£53
				6630	20,21,22	1882-6 CA Die I 4pi,6pi,12pi v.f.u. Cat. £110 {U} US	£53
				6631	21	1882-6 CA Die I 6pi olive grey mint Cat. £75 {MH} US	£36
				6632	21	1882-6 CA Die I 6pi olive grey mint Cat. £75 {MH} US	£36
				6633	22	1882-6 CA Die I 12pi orange brown mint, creased Cat. £200 {MH} US	£40
				6634	22	1882-6 CA Die I 12pi orange brown fresh mint, heavily mounted Cat. £200 {MH} US5 (image available online only)	£38
				6635	17	1882-86 30pa pale mauve, centred to bottom, fine and fresh, u.m. Cat. £85 {UM}	£41
				6636	17	1882-86 QV - 30pa pale mauve, wmk Crown CA, Die I. Lightly MM, gum crackling showing through to surface. Well centred. Cat. £85 {MH} US3	£26
				6637	17	1882-86 QV Definitive (Die I) Wmk Crown CA - 30pa Pale Mauve, mint small h/r. (o/c E) Cat. £85 {MH} US2 (image available online only) ..	£39
				6638	17	1882-86 QV - 30pa pale mauve Die I, wmk Crown CA, p14. Mint, large part o.g. Single tone spot on top perf. Cat. £85 {MH} US4	£21
				6639	18	1882-86 QV Definitive (Die I) Wmk Crown CA - 1pi Rose, mint small h/r. Cat. £120 {MH} US2 (image available online only)	£56
				6640	19-22	1882-86 2pi to 12pi, very good used. (4) Cat. £110 {U} US	£41
				6641	21	1882-86 QV Definitive (Die I) Wmk Crown CA - 6pi Olive-Grey, mint small h/r. Cat. £75 {MH} US2	£35
				6642	33,34,35a	1882-94 QV - 1pi, 2pi & 4pi (pale olive-green), Wmk Crown CA, Die II. Very lightly MM, full perfs on all stamps. Nice fresh colours. Cat. £53 {MH} US3	£22
				6643	37	1882-94 CA Die II 12pi orange brown mint, part original gum Cat. £190 {MH} US (image available online only)	£89
				6644	29	1882 CA 1/2 on 1/2pi emerald green mint, patchy gum Cat. £550 {MH} US PH Plate 11	£222
				6645	29c	1886 CA 1/2 on 1/2pi emerald green plate large '2' at left mint, toned and stained Cat. £4000 {MH} US PH Plate 11	£178
				6646	35/145	1892-1935 A small very fresh mint range with 1892 QV 4pi (both shades), KEVII 2pi & 4pi, KGV 4pi & 6pi, 1928 4pi & 1934 4 1/2pi plus Jubilee 3/4pi & 1 1/2pi. Very fine (11) Cat. £1274 {MH} US7	£31

Lot No	Cat No	Description	Estimate	Lot No	Cat No	Description	Estimate
Cyprus - continued				Cyprus - continued			
6647	32,41,44-7	1892-94 QV Die II wmk Crown CA 30pa mauve fine m.m. 1894 colour change 30pa, 4pi, 6pi, 9pi & 12pi fine m.m. (6). Cat. £114 {MH}	£60	6692	74-84	1912-15 KGV - full set of 11v, wmk Mult Crown CA. Lightly MM, remains of small hinge. Gum bend on 12pi evident on surface. Fresh colours. Cat. £275 {MH} US3 (image available online only)	£103
6648	33/37	1892-94 QV 1pi, 2pi, 4pi & 12pi orange-brown, all very fine mint(4) Cat. £243 {MH} US	£80	6693	74-84	1912-15 set to 45p, h/r, m.m. (11) Cat. £275 {MH} US5 (image available online only)	£71
6649	34	1892-94 QV Definitive (Die II) Wmk Crown CA - 2pi Ultramarine, mint small h/r. (o/c NW) Cat. £18 {MH} US2	£8	6694	81-81a	1912-15 KGV Definitives - SG81 - 9pi Brown & Carmine and SG81a - 9pi Yellow-Brown & Carmine, mint small h/r. (Both o/c) Cat. £90 {MH} US2	£40
6650	40-9	1894-6 CA set(10) mint, the 2pi is creased, 18pi has no gum Cat. £250 {MH} US	£89	6695		1912-23 KGV MCA wmk 10pa to 2pi & Script wmk 10pa(both, 30pa(both), 1pi & 4pi. All very fine mint (11) Cat. £112 {MH} US	£36
6651	40-9	1894-6 CA set(10) fine used Cat. £325 {U} US4 (image available online only)	£108	6696	74/98	1912-23 KGV MCA wmk 10pa & 30pa with Script wmk 2pi, 9pi & 18pi. All very fine mint (5) Cat. £165 {MH} US3 (image available online only)	£50
6652	40-9	1894-6 CA set complete(10) fine used, the 2pi has some clipped perfs Cat. £325 {U} US5	£97	6697	100	1921-23 10s green and red/pale yellow, very fresh, very fine mint. Cat. £400 {MH} PH Plate 11	£292
6653	45	1894-6 CA 6pi sepia and green fine used, LIMASSOL pmk Cat. £42 {U} US	£18	6698	101s	1921-23 £1 purple and black/red, ovptd. SPECIMEN, very fresh, very fine l.m.m. {S} PH Plate 11	£378
6654	45	1894-6 CA 6pi sepia and green v.f.u. Cat. £42 {U} US	£18	6699	85	1921-23 10pa orange and green, block of 4, perfs separated at right, hinged on top two stamps only, others u.m. Cat. £60 {UM} US5 (B)	£9
6655	46	1894-6 CA 9pi brown and carmine v.f.u. Cat. £42 {U} US	£18	6700	85/98	1921-23 Eleven different mint values between 10pa orange & green & 18pi black & brown, the 10pa is a little faded otherwise a very fine group (11) Cat. £301 {MH} US3 (image available online only)	£86
6656	40-47	1894-96 QV colour changes set to 12pi orange-brown & black, very fine mint(8) Cat. £137 {MH} US	£44	6701	85-96	1921-23 KGV Definitives Wmk Multi Script CA - vals 10pa to 6pi, mint small h/r. Very fresh bright colours. (12) Cat. £199 {MH} US2	£92
6657	40-47	1894-96 QV set to 12pi mint (30pa no gum, not counted in cat value), very fine.(8) Cat. £120 {MH} US6	£24	6702	85-97	1921-23 Script set(15) fresh m.m. Cat. £550 {MH} US	£303
6658	40-49	1894-96 QV - full set of 10v, wmk Crown CA, Die II. Very lightly MM (30pa large part o.g., h/r), 1pi, 2pi & 12pi yellowish gum. All well centred, 45pi with frame at top just touching perfs. Super colours. Cat. £250 {MH} US3 (image available online only)	£96	6703	85-99	1921-23 KGV - full set of 15v, wmk Multi Script CA, lightly MM, some with h/r. Off-white gum. 45pi with short perf at left, top. Most o/c but all with frames clear of perfs. Cat. £550 {MH} US3 PH Plate 11	£188
6659	40-9	1894-96 set to 45pi, gum toning on 4pi, 6pi and 12pi, m.m. (10) Cat. £250 {MH} PH Plate 11	£86	6704	85-99	1921-23 1 1/2pi, 2pi blue and purple, 2 3/4pi, very good used. Cat. £51 {U} US	£18
6660	41/8	1894-96 30pa, 2p, 9p, 12p and 18p (a few lightly toned perfs), m.m. Cat. £130 {MH} US5	£20	6705	91/4	1921-23 KGV - 2pi blue and purple, wmk Multi Script CA, mint, large part o.g. Cat. £32 {MH} US3	£10
6661	45/8	1894-96 6pi, 9pi and 18pi, fine used. Cat. £149 {U} US (image available online only)	£58	6706	92	1921-23 KGV - 6pi sepia and green, fine used, h/r. Toned NE corner perf. Cat. £95 {U} US4	£26
6662	50a	1902 E7 wmk Crown CA 1/2pi green & carmine with large "S" in piastre m.m. with h/r, Cat. £225 {MH} PH Plate 11	£120	6708	97	1921-23 9pi brown and carmine, fresh, fine m.m. Cat. £50 {MH}	£26
6663	50-59	1902-04 set to 45pi, incl. 30pa shade, very fresh, very fine mint. (11) Cat. £680 {MH} PH Plate 11	£475	6709	97a	1921-23 KGV Definitives Wmk Multi Script CA - 9pi Yellow-Brown & Carmine, mint small h/r. (o/c NW). Cat. £120 {MH} US2 (image available online only)	£55
6664	50-59	1902-04 KEVII - full set of 10v, wmk Crown CA. Mostly very lightly MM, 1/2pi, 3pi & 9pi mint, large part o.g. 30pa, 2pi & 9pi with yellowish gum. 45pi has remainder of small hinge Well centred set, fine fresh colours. Cat. £650 {MH} US3 PH Plate 11	£239	6710	85-99	1921-33 set to 45pi, very fresh, fine mint. 910) Cat. £550 {MH} PH Plate 11	£378
6665	50-9	1902-04 CA set(10) mint, the 9pi has a slight gum tone Cat. £650 {MH} US PH Plate 11	£312	6711	103-21	1922-8 Script set to 90pi(20) fresh lightly mounted mint, the 2 1/2pi and 45pi have light gum creasing, others very fine Cat. £359 {MH} US6	£84
6666	51,55,57	1902-04 KEVII CA wmk 30pa, 6pi & 12pi very fresh mint (3) Cat. £104 {MH} US6	£18	6712		1924-28 KGV - 26 stamps, including shades, fine to very fine used, mounted (hinged) on album pages and colours/shades outlined. Consists of: 1/4pi, 1/2pi, 3/4pi x2, 1pi x2, 1 1/2pi, 2 3/4pi, 4pi, 4 1/2pi x2, 6pi x3, 9pi, 18pi and 1925 Crown Colony: 1/2pi x3, 3/4pi x2, 1 1/2pi x2, 2pi, 2 1/2pi x2. Cat. £110 {U} US3	£44
6667	52	1902-04 1pi carmine and blue, horizontal crease at bottom, fresh u.m. Cat. £168 {UM} US5	£30	6713	102-22	1924-28 set complete to £1 (extremely light hinge), Multi Script 2pi and 2 1/2pi with gum toning, o/wise very fresh, fine m.m. (21) Cat. £550 {MH} PH Plate 11	£324
6668	55	1902-04 CA 6pi sepia and green fresh mint marginal Cat. £50 {MH}	£27	6714	103/16	1924-28 set to 45pi, very good used. (14) Cat. £200 {U} US (image available online only)	£67
6669	55-9	1902-04 CA 6pi to 45pi(5) fresh m.m. Cat. £488 {MH} US5 (image available online only)	£129	6715	103-115	1924-28 KGV Head vals 1/4pi to 18pi and SG118-122 - 1/2pi to 2 1/2pi, mint small h/r. Lovely fresh bright colours. (18) Cat. £158 {MH} US2	£74
6670		1903-04 KEVII set to 4pi mint, plus a 4pi v.f.used(6) Cat. £254 {MX} US	£80	6716	103-15,18-22	1924-28 KGV - short set of 13v, 1/4pi to 18pi (103-115) & set of 5v, 1/2pi to 2 1/2pi (118-122), wmk Multi Script CA. Lightly MM, h/r or trace, mostly with brownish gum. Cat. £140 {MH} US	£53
6671		1904-10 KEVII Definitive vals with Wmk Crown CA - SG50 - 1/2pi Green & Carmine mint small h/r, SG51 - 30pa Violet & Green superb u.m. and SG57 - 12pi Chestnut & Black superb u.m. (3) Cat. £69 {MH} US2	£32	6717	114	1924-28 12pi, marginal block of 8 (2 x 4), top two stamps virtually separated, slightly streaky gum, u.m. Cat. £152 {UM} US5	£32
6672	60/69	1904-10 KEVII mint range from 5pa to 12pi, missing 4pi. The 1/2pi is used, otherwise very fresh & fine mint.(9) Cat. £200 {MX} US	£62	6718	117	1924-28 KGV Head 90pi Green & Red/Yellow, l.m.m. Superb colours. (o/c W) Cat. £130 {MH} US2 (image available online only)	£60
6673	60-67	1904-10 KEVII Definitive, Wmk Multi Crown CA - vals 5pa to 6pi plus SG63a - 30pa Violet & Green, mint small h/r. Super fresh colours. (9) Cat. £181 {MH} US2	£83	6719	103-22	1924-8 Script set to 90pi(20) fresh mint, the 9pi has a blunt corner, others fine Cat. £360 {MH} US	£160
6674	60-71	1904-10 MCA set plus 10pa shade(13) fresh m.m. Cat. £398 {MH} US	£196	6720	116	1924-8 Script 45pi purple and blue fresh m.m. Cat. £70 {MH} US	£36
6675	60-71	1904-10 set to 45pi incl. 10pa, 30pa and 9pi shades, fresh, h/r, fine m.m. (15) Cat. £490 {MH} PH Plate 11	£351	6721	117	1924-8 Script 90pi green and red/yellow fresh lightly mounted mint, very fine Cat. £130 {MH} US (image available online only)	£67
6676	60-71	1904-10 Set of 12 to 45pi with both shades of 10pa, 30pa & 9pi. Very fine mint (15) Cat. £490 {MH} US6 (image available online only)	£117	6722	123	1928 Anniversary 3/4pi, top marginal block of 4, gum toning, u.m. Cat. £15 {UM} US5 (B)	£3
6677	60-71	1904-10 MCA set plus 10pa,30pa,9pi shades(15) fresh mint, the 6pi is creased Cat. £493 {MH} US6	£121	6723	123/47	1928 set to 45pi, some disturbed gum where hinges removed, and 1935 SJ (nice dot below 'U' variety on 2 1/2d), some gum tones, m.m. (13) Cat. £140 {MH} US	£43
6678	60-71	1904-10 KEVII - full set of 12v, wmk Multi Crown CA, mint, lightly mounted to large part o.g., 45pi with remains of large hinge. Trace of hinge on other stamps, small h/r on 1pi. Yellowish gum on 4pi, proofers mark on 9pi. Lovely fresh colours throughout. Cat. £350 {MH} US3 (image available online only)	£126	6724	123-129	1928 KGV - 50th Anniv of British Administration. Set of 7v to 9pi, very fine used, h/r. Cat. £70 {U} US3	£31
6679	61b	1904-10 KEVII Definitive, Wmk Multi Crown CA - 10pa Orange-Yellow & Green, mint small h/r. Super fresh colours. Cat. £48 {MH} US2	£22	6725	123-131	1928 KGV - 50th Anniv of British Rule. Short set of 9v, 3/4pi to 45pi (ex £1), lightly MM, remains of small hinge. Cat. £115 {MH} US	£49
6680	61c	1904-10 MCA 10pa orange and green var broken top left triangle unused without gum, light creasing Cat. £170 {MH} US	£43	6726	123-131	1928 50th Anniversary set to 45pi, very fine used (9) Cat. £170 {U} US2	£47
6681	66-70	1904-10 4pi to 18pi, v.g.u. (5) Cat. £130 {U} US	£49	6727	123-131	1928 50th Anniversary of British Rule vals 3/4pi to 45pi, mint small h/r. Very fresh bright colours. (9) Cat. £130 {MH} US2	£61
6682	68	1904-10 KEVII Definitive, Wmk Multi Crown CA - 9pi Brown & Carmine, mint small h/r. (o/c E) Super fresh colours. Cat. £55 {MH} US2	£25	6728	123-132	1928 KGV - 50th Anniv of British Rule. Full set of 10v, very lightly MM, yellowish gum and gum cracking. £1 missing NW corner perf. Cat. £300 {MH} US3 (image available online only)	£92
6683	68a	1904-10 KEVII Definitive, Wmk Multi Crown CA - 9pi Yellow-Brown & Carmine, v.l.m.m. (o/c SE). Cat. £65 {MH} US2	£30	6729	123-32	1928 Jubilee set to £1(10) fresh m.m., fine Cat. £300 {MH} US PH Plate 11	£142
6684	69	1904-10 KEVII Definitive, Wmk Multi Crown CA - 12pi Chestnut & Black, mint small h/r. Cat. £40 {MH} US2	£18	6730	123-32	1928 Jubilee set(10) fresh m.m., very fine Cat. £300 {MH} US PH Plate 11	£142
6685		1912-15 KGV Definitive vals - SG74 - 10pa Orange & Green, SG74c - 10pa Orange-Yellow & Bright Green, SG75 - 1/2pi Green & Carmine, SG76 - 30pa Violet & Green, SG77 - 1pi Rose-Red & Blue, SG77b - 1pi Carmine & Blue, SG78 - 2pi Blue & Purple, SG79 - 4pi Olive-Green & Purple, SG80 - 6pi Sepia & Green and SG82 - 12pi Chestnut & Black, mint small h/r. (10) Cat. £81 {MH} US2	£38	6731	123-32	1928 Anniversary set to £1, fine mint. (10) Cat. £300 {MH} PH Plate 11	£205
6686	74/82	1912-15 KGV MCA wmk 10pa, 1/2pi(both shades), 30pa, 4pi, 6pi,9pi(both) & 12pi. Very foine group(10) Cat. £155 {MH} US6	£33	6732	124-31	1928 Anniversary set to 45pi (centred to SW), ex. 3/4pi, fine used. (8) Cat. £160 {U} US (image available online only)	£58
6687	74-83	1912-15 KGV MCA wmk set to 18pi with extra shades, fine/very fine used (15) Cat. £220 {U} US2	£59	6733		1934 KGV set to 45pi very fine used Cat. £170 {U} US2	£47
6688	74-84	1912-15 MCA set(11) fresh mint, the 9pi is creased Cat. £275 {MH} US	£134	6734	133-143	1934 KGV - full set of 11v, 1/4pi to 45pi, lightly MM, mostly with hinge trace. 2 1/2pi, 4 1/2pi & 45pi with small h/r. Overall yellowish gum. Cat. £200 {MH} US	£76
6689	74-84	1912-15 set to 45pi, incl. all listed shades, fresh, h/r, fine m.m. (15) Cat. £350 {MH} PH Plate 11	£238	6735	133-143	1934 KGV Pictorial issue set of 11 vals 1/4pi to 45pi, mint small h/r. Very fresh bright colours. (11) Cat. £200 {MH} US2	£94
6690	74-84	1912-15 MCA set complete(11) fresh m.m., the 18pi is creased Cat. £275 {MH} US5	£71	6736	133-143	1934 KGV - Pictorial Issue - full set of 11v. Lightly MM, 45pi with proofers mark on reverse. Cat. £200 {MH} US3 (image available online only) ..	£75
6691	74-84	1912-15 MCA set plus 10pa,1/2pi,1pi,9pi shades(15) fresh mint Cat. £348 {MH} US5	£92				

Lot No	Cat No	Description	Estimate	Lot No	Cat No	Description	Estimate
Cyprus - continued				Cyprus - continued			
6737	133-143	1934 KGV - definitive issue - full set of 11v, wmk Mult Script CA. Fine to very fine used, h/r or trace. 18pi has paper adherence. Cat. £170 {U} US3	£71	6786	166-167	1948 KGVI RSW set of 2 vals 1½pi (o/c NW) and £1 (1 p/p on left), f.u. with small h/r. (2) Cat. £75 {U} US	£30
6738	133-43	1934 Pictorial set(11) fresh m.m., very fine Cat. £200 {MH} US	£107	6787	166-167	1948 KGVI - RSW set of 2v, very lightly MM with faint hinge trace. Cat. £60 {MH} US	£29
6739	133-43	1934 pictorial set to 45pi, very good used. (11) Cat. £170 {U} US (image available online only)	£67	6788	166-167	1948 KGVI - RSW set of 2v, UM. Cat. £61 {UM}	£40
6740	133-43	1934 pictorial set to 45pi, h/r, fresh m.m. (11) Cat. £200 {MH} PH Plate 11	£119	6789	166-167	1948 KGVI - RSW set, £1 UM, lower value 1½pi, lightly MM. Cat. £61 {MH} US2	£28
6741	133-43	1934 Pictorial set(11) fresh m.m., very fine Cat. £200 {MH} US5	£54	6790	172-266	1953-65 A used collection on old leaves from Coronation 1953 & with definitive sets of 1955, 1960 & 1962, most other comems of the period. A couple of parcel cancels(incl 1955 £1), mainly very fresh & fine. (95) Cat. £230 {U}	£70
6742	133-43	1934 Pictorial set(11) fresh m.m., the ½pi has a small gum tone Cat. £200 {MH} US6	£51	6791	172/357	1953-70 A fine mint or unmounted mint collection on leaves from Coronation to 1970, one used set (1968 to £1). Does not include 1955 & 1960 sets. Includes 1963 min sheet (l.m.m.). A very clean collection (157 + 7 m/s) Cat. £295 {MH} US6	£55
6743	142	1934 Pictorial 18pi black and olive green fine used Cat. £55 {U} US6	£14	6792	173-187	1955-60 QEII - full set of 15v plus 15m bistre & indigo, UM. Cat. £155 {UM} US	£67
6744	142	1934 KGV Pictorial issue 18pi Black & Olive-Green, f.u. with small h/r x 2. Cat. £55 {U} US5	£16	6793	173-187	1955-60 QEII - full set of 15v, 2m to £1, lightly MM with hinge trace. Cat. £120 {MH} US	£49
6745	142	1934 KGV - 18pi black and olive-green, very fine used, h/r, design clear of cancellation. Cat. £55 {U} US4	£18	6794	173-187	1955-60 QEII - Pictorial issue/New Currency - full set of 13v, plus 5m orange-brown (175a), 15m yellow-olive (177aa) and 15m bistre (177a). UM apart from 2 x 15m additional shades which are lightly MM. Cat. £220 {MH} US3	£85
6746	143	1934 Pictorial 45pi green and black very fine used Cat. £90 {U} US5 (image available online only)	£27	6795	173-187	1955-60 QEII - full set of 15v plus all shades as listed in SG Part 1, total of 19 stamps. Fine to very fine used, £1 with part '(Cancel)LLED' notation. Mounted (hinged) on album page and colours/shades outlined. Cat. £100 {U} US3	£34
6747	143	1934 KGV - 45pi green and black, top value from set, very fine used, h/r. Cat. £90 {U} US4 (image available online only)	£29	6796	188-202	1960-1 Republic ovpt set(15) very fine used Cat. £95 {U} US	£43
6748	133,etc	1934-60 Used collection(48) comprising 1934 set, 1938-51 set, the 1pi,2pi are the 'better' perms, 1955-60 set to £1, mostly fine Cat. £304 {CC} US4 ...	£77	6797	188-202	1960-1 Republic ovpt set(15) fine unmounted mint Cat. £140 {UM} US	£62
6749	144-147	1935 KGV Silver Jubilee set of 4 vals ¾pi to 9pi, mint small h/r. (SG149 - 1½pi has 1 p/p at bottom). (4) Cat. £35 {MH} US2	£15	6798	188-202	1960-61 QEII - full set of 15v, 2m to £1, ovpt 'Cyprus Republic' (in Cypriot), UM. Cat. £140 {UM} US	£62
6750	144-7	1935 Silver Jubilee, fine used. (4) Cat. £35 {U} US	£14	6799	211-223	1962 QEII - full set of 13v, UM. Cat. £50 {UM} US3	£19
6751	144-7	1935 Silver Jubilee, very fresh, fine mint. (4) Cat. £35 {MH}	£18	6800		1962-2000 Collection, appears to be virtually complete from Malaria Eradication in 1962 to Christmas 2000, missing miniature sheets upto 1971. Vast majority UM, all in mounts, on album pages and fully described upto 1996, then awaiting describing from 1996 to 2000. Total of approx 730 stamps, 13 MS and 2 sheetlets. Cat value c£590. HEAVY/OVERSIZE LOT - OVERSEAS SHIPPING SURCHARGE APPLIES {CC} US4	£138
6752		1935-96 Collection of 144 mixed mint and used issues hinged on 9 Avon album pages. Range between SG144 and SG909. (144). Cat. £210 {CC} US5	£60	6801	224-6,234-6	1963 Europa sets u.m. (2 sets) Cat. £41 {UM} US	£18
6753		1937-49 Omnibus issues - SG148-150 - 1937 Coronation set of 3 mint small h/r, SG164-165 - 1946 Victory set of 2 mint small h/r and SG168-171 - 75th Anniv of U.P.U. set of 4 vals in super u.m. blocks of 4. (9) Cat. £29 {MH} US2	£13	6802	231a	1963 Scots mini sheet with watermark inverted very fine used, special First Day cancels Cat. £180 {U} US	£80
6754	148/171	1937-49 KGVI period comems from Coronation to UPU incl. RSW pair, very fine mint(11) Cat. £75 {MH} US	£31	6803		1963-65 QEII - EUROPA - UM sets for 1963 (Jan), 1963 (Nov), 1964 & 1965. Cat. £50 {UM} US3	£19
6755	148-71	1937-49 Sets complete(30) very fine used Cat. £148 {U} US4	£38	6804		1967 Development Programme, 1971 set to £1, 1976 set to £1 (250m and 500m values creased) plus set in pairs, 1980 set to £2 (two each of 175m and £1 are creased), all in marginal blocks of 4, odd small blemish, generally fine, u.m. Cat. £100 {UM} US5	£17
6756		1937-51 Fine used collection(28) including defin set to £1, also a few Dominica(15) {U} US3	£22	6805		1985 Scenes 13c, two distinct shades, and 1988 15c on 4, two examples one with misplaced surcharge, fine u.m. (4) {UM} US5 (B)	£4
6757	148-71	1937-51 Basic issues complete(30) fine mint Cat. £327 {CC} US3	£65	6806		1988-2005 Unmounted mint collection in a Lighthouse hingeless album(approx 420 stamps, 39 mini sheets or sheetlets) including 1995 Europhilix mini sheet overprinted £5 and £5, only 8,000 issued, Michel E450-, Europa sheetlets, a fine lot HEAVY/OVERSIZE LOT - OVERSEAS SHIPPING SURCHARGE APPLIES {CC} US	£267
6758	151-63	1938 GVI definitive set, (4)½d water stain on back), v.f.u. (19) Cat. £55 {U} US	£29	CYPRUS - TURKISH CYPRIOT POSTS			
6759	151-63	1938 - 1951 KGVI - full set of 19v to £1, mostly UM. ¾p, 1½p green, 2½p & £1 lightly MM. Lovely fresh colours throughout. Cat. £250 {MH} US6	£56	6807		1974-2004 Unmounted mint accumulation in a stock book(100s) including 1974 Republic(2 sets), 1983 Europa mini sheet(3), 1986 Europa mini sheet(3), 1986 Railway sheets of eight(2 of each), 1990 Birds set, a fine lot {CC} US	£134
6761	161	1938-1951 KGVI Pictorial issue 45pi Green & Black, mint small h/r. Cat. £55 {MH} US5	£16	6808		1975-2000 Unmounted mint collection in a Lighthouse hingeless album(523 stamps, 20 mini sheets or sheetlets), complete for the period, fine HEAVY/OVERSIZE LOT - OVERSEAS SHIPPING SURCHARGE APPLIES {CC} US	£178
6762	151/162	1938-51 KGVI collection on leaves, mainly mint to 18pi(both shades), but includes some v.fine used values to 18pi(2), 45pi & 90pi. Sme mint blocks of 4 of 1951 ½pi, 1½pi & 4pi colours. Some shades noted. A really clean & fine collection (60) Cat. £300 {MH} US	£107	CYRENAICA			
6763	151/163	1938-51 KGVI set of 19, very fine mint Cat. £250 {MH} US (image available online only)	£125	6809	136-148	1950 KGVI - full set of 13v, 1m to 500m, mint, faintest of hinge trace on most values. Cat. £200 {MH} US	£98
6764	151-163	1938-51 KGVI - Island scenes - full set of 19v, ¼pi to £1, wmk MSCA. Lightly MM, small h/r or hinge trace. Cat. £250 {MH} US	£125	6810	136-48	1950 KGVI Camels definitives set m.m. Cat. £200 {MH} US6	£45
6765	151-163	1938-51 KGVI Pictorial set of 21 vals ¼d to £1 plus SG154a - 1pi Orange Perf 13½x12½, SG155b - 2pi Black & Carmine Perf 12½x13½ and SG160a - 18pi Black & Sage-Green, hinged on 2 Simplex album pages, f.u. (22) Cat. £55 {U} US	£33	CZECH REPUBLIC			
6766	151-163	1938-51 KGVI Pictorial set of 19 vals ¼pi to £1, f.u. with small h/r. (19) Cat. £55 {U} US	£28	6811		2002-13 Nature Protection - 7 MS with various denominations for 2002, 2005, 2008, 2009, 2010, 2011 & 2013. All superb UM. Cat. £97 {UM} US2	£55
6767	151-163	1938-51 KGVI - full set of 19v, ¼d to £1, plus 2pi perf 12½x13½. Mix of UM and lightly MM with hinge trace (incl top 4 values). Cat. £250 {MH} US	£116	6812	410	2004 Parrots mini sheet x 14 fine unmounted mint Cat. £147 {UM} US3	£22
6768	151-163	1938-51 KGVI - full set of 19v, ¼pi to £1, mix of lightly MM with h/r or hinge trace & UM (incl £1). Some light gum toning (45pi, 90pi & £1 clean back). Cat. £255 {MH}	£135	CZECHOSLOVAKIA			
6769	151-163	1938-51 KGVI set to £1 with extra perms of 2pi & 18pi, also Victory pair. All very fine used (23) Cat. £75 {U} US2	£24	6813		1919-20 Postage Dues 250h orange, 1000h violet & 2000h blue, very fresh & fine mint(3) Cat. £78 {PD} US4	£19
6770	151-163	1938-51 KGVI - full set of 19v plus additional shades as laid out in Murray Payne catalogue (with SG cat value). Mounted (hinged) on album pages and colours/shades/perfs outlined. Only missing 1pi orange p13½x12½ from total set. Fine to very fine used. Cat. £78 {U} US3	£34	6814		1919-48 Mint and used collection on leaves(approx 450), mixed condition {CC}	£54
6771	151-163	1938-51 KGVI Pictorial issue set of 19 vals ¼pi to £1 f.u. with small h/r. (19) Cat. £55 {U} US2	£25	6815		1952-91 BUTTERFLIES - themed collection with sets/part sets from 1952, 1961 (fine used), 1963, 1968, 1972 (fine used), 1979, 1981, 1985, 1987 & 1991 and contains 44 stamps & 1 MS. The collection is presented in mounts on album pages, and appears to be UM apart from the used stamps noted above. There are some non-butterfly stamps forming part of a set and some where butterflies or butterfly motifs are not obvious at first glance but are in the overall design. All in clean, fresh condition. Cat. £70 {CC} US2	£35
6772	151-163	1938-51 KGVI - full set of 19v, ¼pi to £1, lightly MM, some h/r. 5v have selvedge attached, £1 is UM, hinged on selvedge. ½pi violet has surface mark. Fresh colours throughout. Cat. £250 {MH} US2	£98	6816	1257-1265	1961 BUTTERFLIES - full set of 9v, 15h to 2k in blocks of 4. Top 2 lightly MM, bottom 2 UM. 60h in 2 horizontal pairs (LMM & UM). Cat. £140 {MH} US2	£62
6773	151-163	1938-51 KGVI - full set of 19v, ¼pi to £1, mint, UM to lightly MM. £1 mint large part o.g. Cat. £250 {MH} US4	£64	6817	1519-1524	1965 MOUNTAIN BIRDS - full set of 6v, 30h to 2k, UM. 1k40 has sliced margin at NE corner and is not included in estimate. Cat. £29 {UM} US2	£13
6774	151-163	1938-51 KGVI Pictorial issue set of 19 vals ¼pi to £1 plus SG155c - 2pi Perf 12½x13½ and SG160a - 18pi Black & Sage-Green, mint small h/r. (£1 is u.m.) Lovley fresh bright colours. (21) Cat. £283 {MH} US2	£137	6818	1564-1569	1966 FISH - World Angling Championships. Full set of 6v, 30h to 160, superb UM. Cat. £17 {UM} US2	£10
6775	151-163	1938-51 KGVI - full set of 19v, plus 2pi perf 12½x13½ & 18pi black and sage-green. Light to very lightly MM. Cat. £280 {MH} US3	£105				
6776	151-63	1938-51 Set to £1(19) fresh m.m. Cat. £250 {MH} US	£62				
6777	151-63	1938-51 set to £1, incl. 2pi perf and 18pi shade, h/r, fresh, fine m.m. (21) Cat. £283 {MH} PH Plate 11	£130				
6778	152a-163	1938-51 KGVI Pictorial issue vals ½pi Violet to £1 f.u. with small h/r. (17) Cat. £54 {U} US3	£21				
6779	154a	1938-51 1pi orange, perf 13½ x 12½, couple of blunt perms at lower left mentioned for accuracy, very fresh, fine l.m.m. SCARCE. Cat. £550 {MH} PH Plate 11	£324				
6780	154a	1938-51 KGVI Pictorial issue 1pi Orange Perf 13½x12½, mint very small h/r. Lovley fresh bright colour and well centred. Cat. £550 {MH} US2 PH Plate 11	£302				
6781	156	1938-51 KGVI - 2½pi ultramarine, lightly MM. Cat. £42 {MH} US2	£17				
6782	161	1938-51 KGVI - 45pi green and black, lightly MM. Cat. £55 {MH} US2	£21				
6783	161,162	1938-51 90pi,£1 very fine used Cat. £40 {U} US	£18				
6784	155b	1942 KGVI 2 piastres in full u.m. sheet of 60, partly folded but very fine u.m. Cat. £195 {UM}	£80				
6785	166,167	1948 RSW set fine m.m. Cat. £61 {MH} US	£22				

Lot No	Cat No	Description	Estimate
6819	MS2621	1982 10th International Exhibition of Children's Art. MS containing 2k x 6, UM. Cat. £19 {UM} US2	£11
DANISH WEST INDIES			
<i>see also GB USED ABROAD</i>			
6820	3	1855 3c deep brownish crimson, deep brown gum m.m. with h/r (St Croix), 4 margins with minor imperfections. Cat. £300 {MH} US (image available online only)	£89
6821	4-42	1866-1900 Small group all used with 3c carmine-rose imperf close 4 margins, 1873 issues in each case taken as the cheapest with 1c (faults), 3c, 4c joined pair very fine, 5c cds f.u., 7c f.u. 10c f.u. & 12c v.f.u. 10c on 50c reddish lilac SG28 v.f.u. 1900 set of 4 v.f.u. SG39-42. (14) Cat. £865 {U} US PH Plate 11	£312
6822	4-75	1866-1966 Mint coln on stockpages incl some better vals though condition is mixed particularly with earlier vals, incl 1866 3c unused, 1872-73 3c part o.g., 1873-1902 perf 14 x 13½ vals to 10c, Perf 12½ 10c u.m., 1887 surch 1c on 7c m.m., 1900 set, 1905 New Currency set, 1905 Ship 1f, 2f & 5f, 1915-16 King Charles X set, an impressive range. (43) Cat. £1100 {MH} US	£267
6823		1869 Clara Rothe Ship Mail Stamps, 3 imperf vals with cancels, ½ black, 1r orange-red & 2r lilac, all with faults, an interesting story to these but likely to be dubious. (3) {U} US	£27
6824	6-75	1872-1916 Used coln on stockpages with some duplicated vals, condition is mixed though better vals & sets noted, from 1872-73 3c (space filler), 1873-1902 perf 14 x 13½ at least one of each value (ex 14c), 50c is damaged, perf 12½ at least one of each val to 5c, 1887 1c surch on 50c, 1895 10c surch on 50c, 1900-03 set plus extra vals, 1907-08 King Frederik VIII set, good range with high value, c/v excludes damaged badly vals. (90) Cat. £2350 {U} US	£525
6825	23/23a	1873-1902 10c bistre brown & blue normal & inverted frames, inverted frame example has one nibbled perf, otherwise a very fine pair. Cat. £410 {U} US6 (image available online only)	£47
6826	24,25	1873-1902 10c bistre-brown & grey blue & 10c bistre brown & greenish blue(inverted frame), both used. The grey blue very fine, the other has some nibbled perfs. Nicely used(2) Cat. £240 {U} US6	£24
6827	39-42	1900-03 Arms set, f.u. each a little o/c. (4) Cat. £120 {U} US	£36
6828		1902-16 valuable Used range on 3 pages, with better vals or sets, from 1902 Post Due 1c & 6c, 1902 opt vals, 1905 New Currency opt set, 1905 King Christian IX vals incl 1f & 2f, 1905 Post Due set, 1907-8 King Christian VIII set, condition good for these. (27) Cat. £680 {U}	£270
DENMARK			
6829		Misc Used organised accumulation in (damaged) stockbook, condition is very mixed though better notd, incl 1871-73 16sk green damaged, 1875-1903 New Currency duplicated vals, 1907 Newspaper set (ex 5k) plus 680 brown x 3, 1929 Cancer Research set, later definitives. (100s) Cat. £500 {U} US	£134
6830		1851-58 Group of imperf early issues all used with numeral cancels, in slightly mixed condition with various margins, taken as cheapest, 4 RB5 brown 3 close margins, 2sk blue 3 margins, 4sk x 3 shades one roulette perf. 8sk green x 2 both 4 margin & 16sk grey lilac close 4 margin. (8) Cat. £650 {U} US	£111
6831		1851-59 Range of Used arms vals, incl 1851-4 4 R.B.S., 1854-59 dotted spandrel one of each val to 16sk, 1858 4sk x2 & 8sk, mainly 4 margin and presentable though typical minor faults. (8) Cat. £710 {U}	£180
6832		1851-63 range of Arms vals in mixed condition, incl 1854-59 16sk with thinned corner, 1858 8sk 4 margin with untidy cancel. (8) Cat. £690 {U}	£140
6833		1853-1967 Mainly used collection on leaves(approx 450) including some better items, mixed condition {CC}	£54
6834		1854 2s blue, 2s pale blue, 4s chestnut, 8s green (2) and 16s lilac 'Classic' issue, all fine used with four margins. Odd small thin on reverse. (SG 7/9, 12 & 14, Cat £684 as cheapest) {U} US5 (image available online only)	£124
6835		1854-1990 Collection neatly presented on 16 A4 stock pages, entirely m.m. or u.m. slightly mixed condition especially on the early issues. Faulty & damaged stamps not incl in estimate. Incl 4sk imperf 3 margin. 1000 SG87. 700 SG163. 1935 opt 35 ore pair. 80 ore on 80 SG186. 1921 Red X pair. 1929 set of 3 SG252-4. 1934 Air set of 5. Many 1940's & 50;s defines etc. (250+) {CC} US5	£100
6836	13	1854-59 16sk green-lilac, 4 small margins, slight yellowish tinge, v.g.u. Cat. £225 {U} US4 (image available online only)	£45
6837	7/14	1854-59 A small used range with 2sk blue(3 margins, part crease), 4sk types I, II & III all fine used with 4 small but clear margins, 8sk green almost 4 margins & a defective 16sk lilac spacefiller (2 margins & pinhole). (6) Cat. £485 {U} US6	£35
6838	7-13	1854-59 Arms example of each value, Used 3 or 4 margin with typical imperfections, presentable range. (4) Cat. £427 {U} US	£76
6839	7-18	1854-59 Arms vals dots & lines, with 1854-9 2s x 2, 4s type II (repaired?) & 8s all m.m., 16s unused with thin, 1858 4sk unused & 8sk reprint, condition is mixed so useful space fillers. (7) {MH} US	£125
6840	9-11	1854-59 Arms 4sk imperf with dotted spandrels x 7, most are good Used 4 margin with small imperfections, various shades. (7) Cat. £120 {U} US	£27
6841	7-20	1854-63 duplicated Used Arms range, incl 1854-59 2sk, 4sk x 10, 8sk x 3, 16sk x 3, 1858-63 Arms 4sk x 11, 8sk, 4sk roulette x 4, condition is inevitably mixed with some good examples noted. (34) Cat. £1670 {U} US	£222
6842	17-18	1858 Arms 4sk brown & 8sk green, both Used 4 margin, 8sk a little rubbed. (2) Cat. £196 {U} US	£36
6843	20-21	1863 Arms 4s & 16s both part o.g. with heavy h/r, appearance fair but typical imperfections. (2) Cat. £1940 {MH} US PH Plate 11	£178
6844		1864 King Christian IX' issue, the basic set of five good to fine used. Odd small fault. (SG 22, 24, 27, 29 & 30, Cat £546 as cheapest) {U} US5 (image available online only)	£100
6845	22-30	1864 2sk blue cds used, 3sk lilac-rose cds used, 4sk vermilion cds used, 8sk olive bistre imperf used (see footnote below SG34), 16sk grey-green fine used. (5) Cat. £345 {U} US PH Plate 11	£142

Lot No	Cat No	Description	Estimate
6846		1864-1980s Partly remaindered mint collection in a stockbook. From 1864 4k vermilion (no gum), early numerals, 1930 Birthday values to 20 ore, then a good run of commems 1937 to 1980's including 1987 Hafnia and other mini sheets. Few 100's {MH} US6	£84
6847		1864-70 Arms 2s blue part o.g. h/r & 16s grey green part o.g. with thins & creases, useful space fillers. (2) Cat. £690 {MH} US	£125
6848	22-30	1864-70 Arms perf 13 x 12½ one of each value to 16sk, good Used with typical minor imperfections generally well centred, c/v assumes cheapest shades. (5) Cat. £520 {U} US	£116
6849	22-30	1864-70 Arms one of each value, f.u. though condition mixed, 8sk trimmed perfs, 16sk space filler with small hole & thins. (5) Cat. £520 {U}	£130
6850	22-30	1864-70 King Christian basic set, with both shades of 16k, 8k has a blunt corner, rest are f.u. Cat. £770 {U} US6	£84
6851	24-25	1864-70 3sk mauve very fine used, 3sk lilac-rose fine used with a couple of nibbled perfs. A clean pair. Cat. £190 {U} US6	£21
6852	24-5	1864-70 perf 12½ 2sh mauve (couple of clipped perfs and thinned at bottom) and 2sk lilac-rose (very good), fair to fine used. Cat. £200 {U} US4	£24
6853	32	1864-70 3sk pale lilac rose perf 12½, used with #1 numeral cancel of Copenhagen. A couple of small tone spots in margins, a fine example. Cat. £700 {U} US6 (image available online only)	£71
6854	34	1864-70 16s olive green perf 12½ nicely used with indistinct ring cancel, centered to left with one corner perf nibbled. Still a very good example of a scarce stamp. Cat. £1400 {U} US6 PH Plate 11	£140
6855	22-48	1864-74 King Christian IX duplicated Used range, incl 1864-70 Large Oval incl 3s x 2, 8s x 2, 16s x 4, 1870-74 perf 12½ 48sk x 5, perf 14 x 13½ range incl 3sk x 5, 3sk x 3, 16sk x 3, as always condition is very mixed and many better vals are space-fillers, though better examples noted, c/v assumes cheapest shades though may include better shades. (50) Cat. £5025 {U} US	£668
6856		1864-90 Arms vals f.u., incl 2s pale blue, 3s mauve, 4s x 2, 8s olive-bistre centred a little to E, 16sk is perf 12½ though probably re-perfed. Cat. £1776 {U}	£150
6857		1870 2s dull ultramarine & grey, 3s pale reddish purple & grey, 4s carmine & grey and 8s yellow brown & grey 'Numeral' issue, all good to fine used. Few blunt perfs here & there otherwise fine. (SG 39, 42, 44 & 46, Cat £299 as cheapest) {U} US5 (image available online only)	£60
6858	37	1870 Arms 48sk deep-lilac & brown perf 12½, Used with well-centred numeral cancel (Helsingor), single short perf & a little o/c. Cat. £325 {U}	£80
6859	46b	1870 8sk brown & greenish-grey centred E cds fine used. Cat. £350 {U} US PH Plate 11	£160
6860		1870-1914 Used collection on old Imperial pages in mixed condition with some good early issues. Incls 1870 2 3 & 4 skilling. New currency range to 500. 1882 'Shield' types to 240 SG101. Officials 2 4 & 16 sk, the 16sk imperf bottom. Ore vals to 320 & the 1914 Officials 30 grey, 100 green 150 lilac & 200 deep blue (43). Cat. £850 {CC} US	£111
6861	39	1870-4 Posthorn 2sk blue and grey fine used horiz pair, centred right Cat. £78 {U} US6 (B)	£12
6862		1870-74 Posthorn perf 14 x 13½ one of each val, generally f.u. fresh all with good numeral cancel, 8sk has shallow thin and short corner perf, 16sk centred to S. (5) Cat. £490 {U}	£125
6863		1870-74 Numerals values perf 14 x 13½ 2sk x 2 shades, 3sk pale reddish-purple & grey, 4sk carmine & grey & 8sk deep brown & grey. All nicely used, odd nibbled perfs but a very fine group(5) Cat. £360 {U} US5 (image available online only)	£65
6864	38-48	1870-74 skilling perf 14 x 13½ one of each value, typical imperfections though presentable, c/v assumes cheapest shades. (5) Cat. £489 {U}	£120
6865	38-48	1870-74 Numeral set perf 14 x 13½ complete with all shades, a couple have one side imperf (2sk deep blue-SG38 and 8sk yellow brown & grey - SG 46). Otherwise a mainly very fine & valuable group. (4sk rose-carmine is pair). (15) Cat. £1785 {U} US6 PH Plate 11	£165
6866	39-48	1870-74 Arms perf 14 x 13½ one of each value to 16sk, good used with typical minor imperfections, presentable examples, c/v assumes cheapest shades. (5) Cat. £489 {U} US	£107
6867	051-53	1871 Official perf 14 x 13½, 2sk grey-blue with small light tone l.m.m., 4sk carmine m.m. with h/r unused & 16sk green repaired small tear unused, fair to good centring. (3) {MH} US	£134
6868	051-104	1871-1902 Range of Officials Used, incl 1871-73 perf 14 x 13½ 4sk, 16sk with thin, 1875-1902 perf 14 x 13½ vals to 320, perf 12½ range to 100, mixed condition. (12) {U} US	£44
6869		1871-1950 'Back of the Book' Used ranges on small illustrated pages, with Officials 1871-73 incl 16sk (damaged), 1914-23 vals, Postage Dues, Gebyr optps, Newspaper incl 1907 set, useful ranges. (64) Cat. £420 {U} US	£98
6870	051b	1871-3 Official-2sk blue fine used, numeral 7 cancel Cat. £170 {O} US6 (image available online only)	£29
6871	30	1874 Crown 16sk grey green fine used, full RANDERS postmark, tiny corner crease Cat. £170 {U} US6 (image available online only)	£24
6872		1875 Danish West Indies (DWI) Royal Mail Steam Packet Co 10c rose, Mint part o.g., some perfs with tone spots (Facit RMS 1). {MH} US	£27
6873		1875 160 brown & bluish grey, 200 grey & rose and 250 yellow green & grey 'Numeral' issue all fine cds used. (SG 70, 72 & 73, Cat £96+ as cheapest) {U} US5	£20
6874	78	1875 1000 yellow-orange & grey cds fine used. Cat. £80 {U} US	£36
6875	49-79	1875-1900 Numerals Definitives 1st issue perf 14 x 13½, mainly f.u. 50 ore has a blunt corner. (10) Cat. £378 {U} US6	£41
6876	088	1875-1902 Official perf 14 x 13½ 3ore pale mauve, centred to NE, fine used. SCARCE. Cat. £750 {O} US4 PH Plate 11	£168
6877	088	1875-1902 Official: 30 pale mauve perf 14 x 13½, lightly used, centered to left, small thin under hinge mark. Very scarce. Cat. £750 {O} US6 (image available online only)	£47
6878		1875-1903 New Currency range of vals with some shades f.u., incl 50 ultramarine & rose, 200 grey & rose, 250 green & grey, 500 & 1000 2 shades each, useful range. (13) Cat. £460 {U}	£140
6879	73	1875-1903 25 ore yellow-green and grey, p14x13½, fine used, light h/r. CDS 'Thorshavn/23/3'. Centred S where bottom frame cut by perfs. Cat. £46 {U} US	£20

Lot No	Cat No	Description	Estimate	Lot No	Cat No	Description	Estimate
Denmark - continued				Denmark - continued			
6880	73a	1875-1903 perf 14 x 13½ 25o, FRAME INVERTED, fresh, blunt corner perf, o/wise v.f.u. Cat. £120 {U} US4	£24	6915	131-133	1912 surch set of 3, f.u. with cds, 16o & 20o centred to S, 20o has odd toned perfs, 32o well-centred. (3) Cat. £215 {U}	£65
6881	78,79,79a	1875-1903 100o yellow orange & grey upright frame, 100o yellow orange & bluish grey both upright & inverted watermarks, all very fine used (3) Cat. £260 {U} US6	£42	6916	132	1912 surch 35o on 20o grey & carmine, f.u. with crisp cds, centred to SE, expert mark on reverse. Cat. £80 {U}	£28
6882	78-9	1875-1903 perf 14 x 13½ 100o, both shades, very good cds used. Cat. £160 {U} US4	£35	6917	134	1912 Post Office 5k carmine-red, m.m. with h/r, small shallow thin, fresh & good centring. Cat. £425 {MH} US (image available online only)	£116
6883		1875-1907 King Christian IX to Frederik VIII Used coin on Kabe album pages, from New Currency 1875-1903 Arms at least one of each value 25o, 50o & 100o x 2, 1907-12 King Frederik VIII set, 1907 Newspaper to 1k, Officials, etc. (60) Cat. £525 {U}	£160	6918	134	1912 Post Office 5k perf 12½, f.u. with good cds, centered slightly NE. Cat. £190 {U} PH Plate 64	£75
6884	49	1875-1912 duplicated Used coin, from New Currency 1875-93 perf 14 x 13½ & perf 12½ range to 100o with shades, 1912 surcharge 35o on 16o & 20o, 1904-5 King Christian IX Heads 50o x 6, 100o x 5, King Frederik VIII, some mixed condition though a useful lot for sorting shades, varieties, etc. (340) Cat. £3300 {U} US	£587	6919	134	1912 Post Office 5k carmine-red perf 12½, f.u. with crisp cds (Kjobenhavn), good centring. Cat. £190 {U} PH Plate 64	£75
6885	088-192	1875-1923 Range of Officials m.m. or unused, incl 1899 perf 12½ 8o rose-red m.m. (10) Cat. £80 {MH} US	£16	6920	131-32, 187	1912-15 1912 35o surch on 16o, 35o surch on 20o & 1915 80o surch on 12o, all Fine Used with gum, attractive range. (3) Cat. £260 {U} US	£69
6886		1875-1934 Mint range on stockpages, far from complete though with better incl defins, surch, 1929 Cancer Research set m.m., some early mixed condition. (70) Cat. £490 {MH} US	£151	6921	133-244	1912-26 Official surcharge vals, with 1912 35o on 32o, 1915 80o on 80o, 1926 set (ex 7o on 5o), f.u. (8) Cat. £340 {U} US	£107
6887	49-79	1875-93 Arms range to 100o perf 14 x 13½, generally good condition with typical imperfections, c/v assumes cheapest shades. (10) Cat. £324 {U} US	£71	6922		1913 2k claret & grey, a fine cds used copy. (SG 169, Cat £19) {U} US5 (B)	£4
6888	098	1875-94 Official-32o green horiz strip of five mint, light creasing Cat. £155 {O} US6	£14	6923	135-172	1913 King Christian definitive part set (excl. 8o, 10o, 12o, 15o, 20o, 20o, 35o, 40o, 60o, Sg137, 138, 140, 141, 142, 143, 153, 156 & 162). Generally fine m.m. The 10k has been re-perfed at bottom which is reflected in the estimate. (29) Cat. £850 {MH} US5 (image available online only)	£139
6889	Fac.28g vm	1875-95 3ore pale blue & grey with inverted watermark, very fine used {U} US6 (B)	£12	6924	135-171	1913-28 King Christian X definitive vals to 5Kr, incl 50o black & claret, 1Kr blue & brown, 2Kr grey-black & 2Kr claret & grey, fresh m.m. some with small h/r, useful range. (25) Cat. £520 {MH} US	£160
6890		1876-1960 A mint & used collection scattered over 19 album leaves, with odd useful early issues, incl. King Frederick 1906 mint vals to 100o, 1912 35o on 20o & 35o on 32o, both v.f.used. 1925 Airs 10o, 15o & 25o superb used, scattered later. Then a nice range of Officials & some dues, etc. at the back. Odd duplicates. Mainly fine/very fine (95 + 3 covers) Cat. £850 {MX} US5	£119	6925	135-172	1913-28 King Christian definitive set to 5k, f.u. rarely seen complete. (38) Cat. £250 {U} US	£76
6891	88	1882 5o green with small figure, Fine Used & well centred with typical imperfections. Cat. £120 {U} US	£27	6926	135-172	1913-28 King Christian X defin set to 10k, f.u. all cds & extra odd shade, difficult set to assemble. (41) Cat. £250 {U}	£100
6892	88-89	1882 Arms small number 5o green & 20o blue, both well centred m.m. with h/r, 20o has some small tone spots on top perfs. (2) Cat. £500 {MH} US (image available online only)	£134	6927	135-69	1913-28 Definitives set, appears complete to 2k fresh m.m. (38) Cat. £967 {U} US6	£157
6893	88-89	1882 small figure 5o & 20o, f.u. fair centring. (2) Cat. £190 {U}	£65	6928		1913-46 King Christian X mostly Used coin on Kabe illus album pages, largely complete & incl 1913-28 Defin set, 1918 surch on Newspaper stamps 1st set vals to 27o on 10k & 2nd set complete, 1924 Danish Post l & r heads, 1930 60th Birthday set, then virtually complete to 1946. (270) Cat. £940 {U}	£300
6894	89	1882 20o dull blue 'small figures', part o.g. with area of adhesion, a little rubbed on the front, presentable space-filler. Cat. £250 {MH} US	£67	6929	135-349	1913-46 King Christian duplicated Used coin on stockpages, mostly complete from 1913-38 King Christian X Heads incl 27o x 3, 1917 Military optv 5o, 1918 2nd Newspaper surch set (ex 380), 1921-27 surch vals, 1924 Heads set in (6) pairs, 1934 Air set, Caravel & later commem sets through to 1946 Tycho Brahe. (100s) Cat. £700 {U} US	£187
6895	88	1882-1902 small figures 5o, off-centre to NW, blunt corner perf, o/wise fine used. Cat. £120 {U} US4	£22	6930	N185-194	1914-15 Newspaper stamps range to 1k f.u. (ex 20o), 38o centred a little to L. (9) Cat. £215 {U} US	£58
6896	91-99	1882-1902 Arms large number 5o, 10o & 20o perf 14 x 13½, 1o, 20o & 15o perf 12½, all m.m. presentable. (6) Cat. £118 {MH} US	£36	6931	O185-193	1914-23 Official set to 20o, typical imperfections but a useful set. (9) Cat. £160 {U} US	£43
6897	91-95	1884-85 Arms set with some of the shades incl 10o aniline rosine, f.u. some o/c. (5) Cat. £65 {U}	£23	6932	185	1915 GPO 5k perf 14 x 14½, Fine Used fresh, centered slightly N. Cat. £190 {U} US	£67
6898		1895-1967 part complete mostly Used coin well-presented on Borek illus album pages, many gaps but still much of interest, incl 1907-12 King Frederik VIII set, Newspaper 1907 to 1k, 1918 Newspaper 2nd optv vals to 27o on 1k, 1921 Post Due set, 1919-41 Parcel optv vals incl 30o orange, 1921-30 large part Post Due set incl 7o violet, 1924 Proiles set lefty & right, 1926 surcharge pair, 1926 optv set M/U (ex 7o on 5o), 1934 Air set, then more complete in parts to 1967, ideal for continuation. (250) Cat. £1100 {U}	£385	6933	185	1915 GPO 5h, off-centre to SW, fine used. Signed on reverse. Cat. £190 {U} US4 (image available online only)	£41
6899		1895-99 Definitives Mint coin on stockpages, from early m.m. seln incl 1907 Newspaper 5o, 7o & 38o m.m., 1918 Newspaper surcharge 27o on 38o, 1938 King Christian Birthday 8o & 20o m.m., then incomplete u.m. defin sets with dupl vals, incl Numbers, Lions, King Frederik IX, to Qn Margrethe. (100s) Cat. £250 {MH} US	£76	6934	185	1915 GPO 5k perf 14 x 14½, Fine Used with large part cds, centered slightly NE. Cat. £190 {U} US	£67
6900		1904 50o indigo lilac and 100o yellow brown 'Coarse Background' issue both fine cds used. (SG 107/8, Cat £165) {U} US5 (image available online only)	£39	6935	185	1915 Post Office 5k carmine-red, m.m., fresh & centred a little to S. Cat. £425 {MH} US PH Plate 11	£151
6901	104-108	1904-05 King Christian IX set to 100o, m.m. with h/r, fresh colours, 50o a little o/c with gum browning. (5) Cat. £150 {MH} US	£44	6936	185	1915 Post Office 5k carmine-red, f.u. with crisp cds (Kjobenhavn), near perfect centring. Cat. £190 {U} PH Plate 64	£75
6902	104-108	1904-05 King Christian IX set of 5, f.u. all cds, fair centring. (5) Cat. £130 {U}	£40	6937	185	1915 Post Office 5k perf 14x14½, f.u. with cds multi strike, well centered. Cat. £190 {U}	£75
6903	107	1904-05 Christian 50o indigo-lilac, centred to NW, fine used. Cat. £110 {U} US4	£25	6938	186	1915 surch 80o on 8o rose-carmine, f.u. cds, wellcentred. Cat. £140 {U}	£30
6904	107-8 119-20	1904-05 50o indigo-lilac overall toned gum with h/r. 100o yellow-brown m.m. centred S. Redrawn 5o green & 10o scarlet m.m. (4) Cat. £100 {MH} US5	£20	6939	190-196	1918 Newspaper surcharge set m.m. or u.m., 1o, 5o 7o & 10o are u.m., fresh colours & good centring. (7) Cat. £375 {MH} US (image available online only)	£134
6905		1904-37 A mint or unmounted mint range on two stock pages. With some duplication. From 1904 15o on 24o brown strip of 5, 1912 35o on 20o grey & carmine, mainly u.m., (9), then a range of numeral types, commems with some blocks/strips to 1937. Also includes Schlesvig 'I Zone' opt set of 14 u.m. A good group for the club packet or approval dealer. (125) Cat. £1100 {MH} US2	£118	6940	197-206	1918 Newspaper surcharge set m.m. with h/r and a couple with light gum browning, fresh colours & good centring. (10) Cat. £60 {MH} US ..	£18
6906	104-108	1904-5 King Christian X set to 100o, Fine Used & well-centred. (5) Cat. £130 {U} US	£40	6941	197-206	1918 Newspaper stamps with optv set of 10, Fine Used & fresh, some a little o/c. (10) Cat. £200 {U} US	£53
6907	104-8	1904-5 Definitives set f.u. Cat. £160 {U} US6	£25	6942		1919- range of Parcel Post optv 'POSTFAERGE' vals Used, incl 1919-41 15o lilac, 1927-30 set. (9) Cat. £150 {U} US	£40
6908	104-8	1904-5 King Christian IX definitives set fresh well centred m.m. Cat. £150 {MH} US6	£27	6943	P208-19	1919-41 Parcel Post set fine m.m. plus shades SG 211b, 215a (12+2). Some are u.m. Cat. £701 Cat. £701 {MH} US6 (image available online only)	£116
6909	105-108	1904-5 King Christian IX set (ex 10o), f.u. 50o well-centred. (4) Cat. £130 {U}	£45	6944	P215	1919-41 Parcel Post: 50o grey-black, very fine used Cat. £400 {U} US6 (image available online only)	£93
6910	121-30	1907 Basic set of 7 m.m. h/r on some. Tone spot on 10o, 25o centred S 100o centred W. (7) Cat. £170 {MH} US5 (image available online only)	£27	6945	P216	1919-41 Parcel Post 1k yellow-brown, special ferry cancels in violet, v. fine used. Cat. £225 {U} US3	£61
6911	N131-140	1907 Newspaper set to 10Kr, m.m. with h/r, 1o has area of adhesion, centring generally good 5Kr to S but clear of perfs, fresh attractive set. (10) Cat. £700 {MH} US PH Plate 11	£222	6946	P216	1919-41 Parcel Post yellow-brown, well centred, partial oval '(ESB)JERG FAN(O)' postmark, v.f.u. Cat. £225 {U} US4 (image available online only)	£57
6912	N131-140	1907 Newspaper set to 10k Used, odd fault noted but a useful set. (10) Cat. £140 {U} US	£44	6947	P208-496	1919-74 Parcel Post optvs range f.u., incl 1919-41 vals to 10k, 1927-30 set, 1936-53 set, 1949-65 set, mostly with better cancels. (42) Cat. £395 {U} US	£125
6913	121-130	1907-12 King Frederick VIII set to 100o, most m.m. with h/r fresh and fair to good centring., 100o has some short perfs. (7) Cat. £170 {MH} US ..	£44	6948	P211-597	1919-75 Parcel Post optv m.m. or u.m. range, largely complete. (41) Cat. £235 {MH} US	£80
6914	N131-2 37	1907-14 Newspaper issues 1o olive cracked gum, 5o blue h/r, 68o brown h/r & 41o brown SGN193 heavy h/r. (4) Cat. £250 {MH} US5 (image available online only)	£42	6949	208-12	1920 Recovery set m.m. The 40o with some toning on the gum. (5) Cat. £70 {MH} US5 (B)	£12

Lot No	Cat No	Description	Estimate
Denmark - continued			
6957	D221-36	1921-30 Postage dues set fine m.m. Cat. £200 {MH} US6	£37
6958	D214-298	1921-34 Potage Due ovpt m.m. or u.m. ovpt range, incl 1921 10o & 25o m.m. (17) Cat. £95 {MH} US	£27
6959	218A-221C	1924 300th Anniversary Of Danish Post set in u.m. blocks. Small gum abrasion. Scarce in blocks (12) {UM} US6	£25
6960	218A-223B	1924 300th Anniv of Danish Post, set of 12 f.u. (12) Cat. £82 {U} US	£27
6961	218A-223B	1924 300th Anniv of Danish Post in 3 blocks of 4, m.m. or u.m. fresh, green block centred L. (12) {MH} US	£44
6962		1925 'Airmail' issue, the set of five fine mint. The 1k as a rounded corner. (SG 224/8, Cat £350) {MH} US5 (image available online only)	£76
6963	224-228	1925 Air set of 5, m.m. with h/r or (25o) f.u., 10o has light surface marks, 50o has a small thin, still presentable. (5) Cat. £350 {MX} PH Plate 64	£110
6964	224-8	1925 1925 Airs set v.f.u.(5) Cat. £750 {U} US6 (image available online only)	£139
6965	224-228	1925-29 Air set to 1k, f.u. & mostly well-centred. (5) Cat. £700 {U} US PH Plate 11	£249
6966	224-8	1925-29 Airs set very fresh well centred l.m.m. (5) Cat. £350 {MH} US6	£73
6967	225	1925-29 Air 15o lilac, centred to NE, fresh, v.f.u. Cat. £95 {U} US4	£22
6968	224-8	1925-9 Air set(5) very fine used Cat. £700 {U} US4 PH Plate 11	£152
6969	238-244	1926 Official ovpt set, m.m. with odd tone spot. (7) Cat. £95 {MH} US ..	£22
6970	238-244	1926 surcharge set of 7, fresh MM (7o on 3o is U). (7) Cat. £115 {MX} ..	£40
6971	238-44	1926 7 ore surcharges set fresh m.m. (7) Cat. £100 {MH} US6	£18
6972	252-254	1927-30 1929 Cancer Research set, f.u. fresh. (3) Cat. £70 {U} US ..	£25
6973	172	1928 King Christian definitive 10k green & vermilion, fresh l.m.m, centred slightly L. Cat. £225 {MH} US	£71
6974	252-254	1929 Cancer Research set of 3, f.u. with matched cds, fair centring. (3) Cat. £70 {U}	£25
6975	252-254	1929 Cancer Research set of 3, FU with well matched cds. (3) Cat. £70 {U}	£28
6976	SB5	1929 Cancer Research booklet with leather stapled cover, complete panes u.m. with slight browning on some perfs, a couple of small marks on the front cover, still a rare booklet. Cat. £250 {MH} US	£80
6977	255-264	1930 60th Birthday set, m.m. fresh. (10) Cat. £110 {MH} US	£39
6978	255-264	1930 King Christian X Birthday set, f.u. (10) Cat. £50 {U} US	£18
6979	255-264	1930 60th Birthday set of 10, f.u. (10) Cat. £50 {U}	£20
6980	255-64	1930 60th Birthday set fine looking m.m. (10) Cat. £110 {MH} US5	£27
6981		1933 50o grey, 60o blue green, 1k orange brown, 2k dull scarlet and 5k violet all fine mint. (SG 283a/84b, Cat £27+) {MH} US5 (B)	£8
6982	277-284b	1933-41 Definitives set including some with both dies m.m. (19) Cat. £170 {MH} US6	£29
6983	277-698	1933-80 comprehensive looking Mint coln in large Prinz stockbook (damaged), from sets incl 1934 Air set m.m., 1935 Hans Anderson set m.m., from 1936 appears virtually complete u.m. incl 1948-55 King Frederik set, 1974-81 Qn Margrethe defin set, from 1962 commem sets often x 2 and from 1967 often x 3, through to 1980 Lace patterns, well-presented coln. (100s) Cat. £770 HEAVY/OVERSIZE LOT - OVERSEAS SHIPPING SURCHARGE APPLIES {MH} US	£276
6984	303-5 +	1937 Dybbol Mill trio in blocks with definitives 5o green, 10o brown & 15o red, all neatly cds cancelled. Unpriced by SG as used blocks. Very scarce {U} US6	£24
6985	SB25/27	1943-44 2 Red Cross 2Kr stapled booklets, u.m. complete & clean. (2) Cat. £91 {UM} US	£40
6986	347a-348l	1946 Arms of Denmark definitive series 2k50 yellow-orange, 2k80 brown-olive, 3k50 deep reddish purple, 4k50 olive-brown, 6k blue-black, 7k magenta, 9k olive-sepia & 10k olive-yellow u.m. blocks of 4 (3k50 block of 3) some with sheet numbers in margin. (8 blocks) Cat. £72 {UM} US5	£22
6987	346-348z	1946-2003 Arms definitive set to 50k on ordinary paper u.m.. (missing 10k.50), also on flourescent paper to 25k u.m.(SG doesn't show separate prices for these but some have a large premium in Facit). (60) Cat. £290 {UM} US	£107
6988		1946-67 A small collection of definitives used on small piece, virtually all with full cds. 64 separate 'pieces' mounted/hinged on album pages. Not of any great value but of interest for postal cancellations. {X} US	£18
6989	350-595	1947-74 Virtually complete Used coln in (damaged) large stockbook, with defin sets complete plus duplicated vals, commem sets from 1947 Liberation to 1974 UPU often x 2 or 3, earlier flourescent paper varieties, etc. (1000s) Cat. £230 HEAVY/OVERSIZE LOT - OVERSEAS SHIPPING SURCHARGE APPLIES {U} US	£80
6990		1947-94 mostly complete Used coln on Kabe illus album pages, with sets, Stamp Exhib MS, some booklets panes & booklets, from 1947 Railway to 1994 Paintings, well presented. (100s) Cat. £460 HEAVY/OVERSIZE LOT - OVERSEAS SHIPPING SURCHARGE APPLIES {U}	£185
6991	357-373c	1948-55 Definitives set m.m. Cat. £78 {MH} US6	£13
6992	P376-384	1949-65 Parcel Post issues very fine u.m. with 30o orange, 40o blue & 50o grey as blocks of 4. (19) Cat. £140 {UM} US5	£39
6993		1973-79 Small collection of 6 Booklets. SB73 - Church Frescoes 10 x 70ö, SB75 - Numeral and Margrethe 6 x 10ö, 6 x 20ö, 4 x 70 ö and 6 x 90ö, SB77 - Provincial Series. Hesselagergaard 10 x 90ö, All Numeral and Margrethe B86s - 1 x 10ö, 2 x 20ö, 1 x 50ö and 1 x 100ö, SB95s - 2 x 10ö, 1 x 20ö, 1 x 50ö and 1 x 110ö and SB91 - 2 x 50ö, 2 x 80ö, 2 x 110ö and 4 x 130ö. All superb u.m. (6) Cat. £122 {BK} US6	£30
6994		1974-82 Small collection of 3 Numeral and Margrethe Booklets. SB75 - 6 x 10ö, 6 x 20ö, 4 x 70 ö and 6 x 90ö, SB91 - 2 x 50ö, 2 x 80ö, 2 x 110ö and 4 x 130ö and SB100 - 2 x 20ö, 4 x 50ö, 2 x 180ö and 2 x 200ö. All superb u.m. (3) Cat. £75 {BK} US6	£18
6995		1989-2011 BUTTERFLIES - 13 stamps & 1 booklet with sets/part sets for 1989 Stamp Day (used); 1993 set & booklet; 1997 Europa; 2004 Children's Aid Day; 2007 Flora & Fauna (4k75); 2009 Flora & Fauna (8k); 2010 Flora & Fauna (9k50); 2011 Europa Forests. Some have tenuous links to butterflies, all are UM (apart from the 1 used value). Cat. £52 {MX} US2	£28
6996		2013-15 A really clean modern used range on hingeless leaves from 2013 Trade Treaty with France 8kr & 12kr50, to 2015 10kr Herlufsholm. Includes a couple of min sheetlets, a very clean lot. A few duplicates. (129 & 10 min sheets/sheetlets) Cat. £830 {U} US3	£173

Lot No	Cat No	Description	Estimate
DJIBOUTI			
6997	724-727	1978 BUTTERFLIES - set of 4v, 5f to 150f in corner marginal blocks of 4, UM. Cat. £40 {UM} US2	£22
6998		1978-2013 BUTTERFLIES - themed UM collection with sets from 1978, 1984, 2011 and CTO sets for 2010, 2012, 2013 & 2016. Contains 10 stamps & 16 MS. The collection is presented in mounts on album pages. Not all stamps are listed by SG, some are in on-line listings. All in clean, fresh condition. Cat. £37 {MX} US2	£18
6999	1030	1989 BUTTERFLIES - 70f (colotis protomedia) in UM block of 4. Cat. £23 {UM} US2	£13
7000	MS1197-1198	2000 BUTTERFLIES - 3 MS containing 8v, UM. Cat. £25 {UM} US2	£14
DOMINICA			
For more lots, please see the GALLERY section at the front of the catalogue			
7001	1	1874 1d lilac, perf 12½, not fresh, part o.g. Cat. £160 {MH} US2	£25
7002	1	1874 Crown CC 1d lilac, h/r, fresh, part o.g. Cat. £150 {MH} US5	£22
7003	4/95	1877-1935 A modest mint & used range on printed leaves, with QV m & used values to 4d, Roseau pictorials m & u with vals to 1/- (m), 1925 used vals to 1/- plus 3/- & 5/- mint, etc. Mainly very fine(42) {MX} US2	£33
7004	4,5,6	1877-79 CC wmk ½d olive-yellow, 1d lilac & 2½d red brown, maint(1d) or fresh unused. (3) Cat. £174 {MH} US6	£29
7005	4/9	1877-79 ½d, 1d, 4d (torn perf at top, no gum), 6d (corner thin, never hinged) and 1s (repaired corner perf), h/r, part/most o.g. Cat. £494 {MH} US2 (image available online only)	£58
7006	6	1877-79 2½d red-brown, fresh, h/r, most o.g. Cat. £275 {MH} US2 (image available online only)	£83
7007	6	1877-79 2½d red-brown, lightly cancelled. Cat. £45 {U} US5 (B)	£12
7008	6	1877-79 QV - 2½d red-brown, Wmk Crown CC, p14. Fine used, A07 cancellation. Cat. £45 {U} US5 (B)	£12
7009	7/15	1877-79 4d, 6d and 1s, 1883-86 1d and 2½d, v.g.u. Cat. £97 {U} US ..	£28
7010	6	1877-9 CC perf 14 2½d red brown fine used Cat. £45 {U} US6 (B)	£11
7011	4/19	1879-86 A small QV range from 1879 ½d unused, then mint values ½/2 in red on 1d bisect, ½d olive yellow (1883), 'Half Penny' on 6d green & 'One Penny' on 1/- All fresh & very fine(5) Cat. £105 {MH} US3	£29
7012		1882-1935 Mint and used collection on Imperial leaves(56) including 1907-08 MCA 5s mint, 1908-20 MCA 2s,2/6d mint, 1923-33 values to 4s mint, mainly fine {CC}	£108
7013	10a	1882-83 ½/2 inverted on bisected 1d lilac, very fine used with A07 cancel. Very scarce Cat. £800 {U} US3 PH Plate 11	£217
7014	11	1882-83 ½/2 in red on half 1d, horizontal pair, h/r, m.m. Cat. £80 {MH} US2	£26
7015	11, 17	1882-83 ½/2 in red on half 1d, 1886 ½d on 6d (blunt corner perf), v.g.u. Cat. £35 {U} US	£11
7016	13/25	1883-86 ½d (no gum), 1886 ½d on 6d and 1d on 1s, 1886-90 set to 6d incl. 1d shade, m.m. (9) Cat. £109 {MH} US2	£29
7017	25	1886-90 6d orange, very good used. Cat. £90 {U}	£35
7018	27-35	1903-07 set to 5s, fresh m.m. (10) Cat. £250 {MH} US2 (image available online only)	£99
7019	27-36	1903-07 set to 5s (centred to NW), very fresh, very fine mint. (10) Cat. £250 {MH} PH Plate 11	£173
7020	29/40	1903-07 2d, 2½d, 6d, 2s, 2s6d and 1907-08 2½d, fresh, fine m.m. Cat. £103 {MH} US5	£21
7021	31b	1903-07 3d, on chalky paper, v.g.u. Cat. £38 {U} US	£12
7022	27-35	1903-08 Roseau views to 2/6 m.m. SG 29 and 34 are f.u. (9) Cat. £169 {MX} US5	£39
7023	37-46	1907-08 set to 5s, h/r, fine m.m. (10) Cat. £200 {MH} PH Plate 11	£130
7024	47-54	1908-20 set to 5s (light gum creases), incl. ½d, 2½d, 3d, 6d and 1s shades/papers, fresh, fine m.m. (16) Cat. £180 {MH} US2 (image available online only)	£67
7025	47-54	1908-20 set to 5s (could pass for never hinged), fresh, fine m.m. (10) Cat. £130 {MH} PH Plate 11	£86
7026	55/70	1916-20 War Tax issues complete, 1921-22 set to 2s6d (corner crease on 2½d), fine m.m. (14) Cat. £131 {MH} PH Plate 11	£70
7027	55/95	1916-20 War Tax issues, 1923-33 Mult Script set to 5s (½d no gum), 1935 SJ, fine m.m. (28) Cat. £250 {MH} US	£80
7028	55/70	1916-22 KGV mint range with War Tax opts(7), 1½d on 2½d orange & Roseau pictorials (Script wmk) set of 8. All very fine mint(16) Cat. £133 {MH} US3	£44
7029	55-70	1916-22 War Tax opts(all six) plus 1921-22 set to 2/6. all very fine mint (14) Cat. £127 {MH} US2	£41
7030	56/70	1918 (Mar) WAR TAX ½d, 1921-22 set to 2s6d, top two values never hinged, fine mint. (9) Cat. £110 {MH} US2	£38
7031	62-70	1921-22 Roseau definitives set wmk script CA m.m. (8) SG 64 is f.u. Cat. £119 {MH} US5	£30
7032	71-90	1923 Part setwkm Script, with ½d, 1d red, 1½d red-brown, 2d, 2½d both, 3d both, 4d 6d 1/-, 2/6d, 3/-, 4/- & 5/- MCA SG90. very fine used. Cat. £200 {U} PH Plate 11	£120
7033	71-90	1923 KGV Definitives set, including both 3/- and 5/- values but missing the £1 value m.m. (20 of 21) Cat. £230 {MH} US5	£57
7034	90	1923 GV wmk MCA 5/- black & green on yellow left marginal block of 4 v.f. u.m. Cat. £40 {UM}	£30
7035	71-88	1923-33 KGV - short set of 17v, wmk Mult Script CA, ¼d to 5s (ex 3s), lightly MM, large part o.g., h/r or trace. Cat. £145 {MH} US	£58
7036	71-88	1923-33 KGV Script CA wmk set to 5/- very fine mint (18) Cat. £214 {MH} US2	£58
7037	71-90	1923-33 KGV - set of 18v wmk Mult Script CA plus additional shades of ½d, 1d bright violet x3, 1d scarlet, 1½d scarlet, 1½d red-brown, 4d & 3s. Also 3s & 5s wmk Mult Crown CA. Total of 29 stamps. Mounted (hinged) on album pages and colours/shades outlined. Fine to very fine used. Cat. £280 {U} US3	£119
7038	71-91	1923-33 set complete to £1 (centred to NW, light gum bend), 1d is toned, o/wise fine and fresh m.m. (21) Cat. £400 {MH} US2 PH Plate 11	£150
7039	71-91	1923-33 set to £1 (very lightly hinged), fresh, fine mint. (21) Cat. £400 {MH} PH Plate 11	£297
7040	77/86	1923-33 2½d (both), 3d (both), 4d, 6d, 1s and 3s, v.g.u. Cat. £63 {U} US	£18

Lot No	Cat No	Description	Estimate	Lot No	Cat No	Description	Estimate
Dominica - continued				Dominican Republic - continued			
7041	92/108a	1935 Silver Jubilee, 1938-47 set to 10s (ex. ¼d), incl. 2½d shade, very fresh, fine m.m. (19) Cat. £112 {MH} US2	£50	7089	2564-2575	2014 BUTTERFLIES - sheetlet of 12 x 25p stamps, UM. Cat. £33 {UM} US2	£18
7042	92-5	1935 Silver Jubilee, m.m. (4) Cat. £22 {MH} US2	£8	EAST SILESIA			
7043	92-5	1935 Silver Jubilee, fresh, fine used. (4) Cat. £24 {U} US	£11	7090		Overprints on Czech postage issues (23 - mainly imperf) plus 7 Newspaper stamps, then 9 Poland values with the S.O. opt, all used(50) {U}	£30
7044	92-95	1935 KGV - Silver Jubilee set of 4v, lightly MM, h/r. Cat. £22 {MH} US ..	£10	ECUADOR			
7045	92h	1935 Silver Jubilee 1d, with Dot by Flagstaff variety, gum toning, m.m. Cat. £120 {MH} US2	£32	7091		1865-99 Old Imperial album pages (up to 1900) with a mainly used collection in mixed condition, Incls: 1865 imperfs.Pres Flores issues. Pres. Rocafuerte issues to 5s. 1896 set. Ovppt Ginco Centavos pair SG125-26. 1897-1898 ovpt with up down & inverted examples. Later surch & official ovpts. Much of interest. (170+) {CC}	£40
7046	93f	1935 Silver Jubilee 1½d, with Diagonal Line by Turret variety, h/r, fine m.m. Cat. £100 {MH} US2	£41	7092	310/1290	1904-64 A mainly very fine used collection on c100 old album pages. Many sets, much thematic interest, includes 2 covers, one with 1948 Roosevelt memorial set, also a small group of mint values(31) on a stockcard. (many 100's) HEAVY/OVERSIZE LOT - OVERSEAS SHIPPING SURCHARGE APPLIES {U}	£240
7047		1937-49 KGV1 - fine to very fine used sets for 1937 Coronation; 1946 Victory; 1948 RSW; 1949 UPU superbly cancelled with full pmk for FDI (10 Oc 49). Mounted (hinged) on album page. Cat. £53 {U} US3	£23	7093		1961-97 BUTTERFLIES/MOTHS - themed collection with sets/part sets from 1961, 1970, 1993 and 1997, and contains 24 stamps. The collection is presented in mounts on album pages, and appears to be UM. There are some non-butterfly stamps forming part of a set (Insects 1993). All in clean, fresh condition. Cat. £42 {CC} US2	£19
7048	96-138	1937-51 KGV1 mint range with Coronation, RSW pair, 1951 pictorials, etc. Very clean lot (33) Cat. £88 {MH} US	£36	7094		1962 FIRST FLIGHTS: Four 'T.A.M.E.' first flight covers all franked with 1961 1s 30c (SG 1191) flown on the Dec 4th Quito - Guayaquil flight, Dec 5th Quito - Cuenca flight, Dec 5th Guayaquil - Quito flight and the 17th Dec Quito - Santa Rosa flight. All have special cachets. (4 covers) {C} US8 (B)	£11
7049	99-109	1938 - 1947 KGV1 - full set of 15v to 10s, mix of UM (¼d, ½d, 1d, 2d, 3d, 3½d, 7d and 2/6d) and lightly MM (remaining values). Nice fresh colours. Cat. £85 {MH} US6	£17	7095	1244/6	1963 'Inauguration of Simon Bolivar Airport' issue, the set of three in fine unmounted mint IMPERF PAIRS. {UM} US8 (B)	£12
7050	99-109	1938-42 KGV1 set to 10/-, very fine & fresh mint(15) Cat. £85 {MH} US	£36	7096	1378	1969 Friendship - \$2, variety 'MISSING BLUE' (background) with normal for comparison. Super UM. Specialist moderns dealer retail price £30. {UM} US5	£15
7051		1938-47 7d, 1s, 2s and 10s, 1951 48c to \$2.40, fine m.m. (8) Cat. £94 {MH} US5	£20	7097		1969-2009 BUTTERFLIES - themed collection with sets/part sets from 1969, 1974, 1983, 1990, 1991, 1995, 1997, 2003, 2005, 2006 & 2009, and contains 34 stamps, 3 MS & 3 sheetlets. The collection is presented in mounts on album pages, and appears to be UM. There are some non-butterfly stamps forming part of a set and some where butterflies or butterfly motifs are not obvious at first glance but are in the overall design. All in clean, fresh condition. Cat. £56 {CC} US2	£26
7052		1938-47 KGV1 Pictorial vals - SG106 - 1s Violet & Olive-Green, SG106a - 2s Slate & Purple and SG108a - 10s Black & Brown-Orange, mint small h/r. Average centring. (3) Cat. £41 {MH} US3	£16	7098	1380-1389	1970 BUTTERFLIES - set of 7v with coloured backgrounds, 20c to 1s30 in blocks of 4 (missing 10c, 1s. & 1s50 from full set). Top 2 lightly MM, bottom 2 UM. Some rough perf. Cat. £56 {MH} US2	£29
7053	99-108	1938-47 KGV1 Definitives set f.u. Cat. £65 {U} US2	£27	7099	1390-1399	1970 BUTTERFLIES - set of 10v with non-coloured backgrounds, 10c to \$1.50 in blocks of 4. Top 2 lightly MM, bottom 2 UM. Cat. £80 {MH} US2	£39
7054	99-109	1938-47 KGV1 Pictorial issue set of 15 vals ¼d to 10s, f.u. with small h/r. (15) Cat. £65 {MH} US	£34	7100	2185-2192	1992 BUTTERFLIES - ECOLOGY, full set of 8v, 60c to 25col, UM (80c & 25col with butterfly). Cat. £28 {UM} US2	£16
7055	99-109	1938-47 KGV1 Pictorial set of 15 vals ½d to 10s and ¼d, f.u. hinged on 1 Simplex album page. (15) Cat. £65 {U}	£38	7101	3102-MS3104	2009 BUTTERFLIES - Bicentenary of Independence (1st Issue), both values as se-tenant pair, plus MS, UM. Cat. £54 {UM} US2	£30
7056	99-109	1938-47 KGV1 - full set of 15v, ¼d to 10s, lightly MM, h/r or hinge trace (2½d, 2s & 10s UM). Cat. £85 {MH}	£43	EGYPT			
7057	99-109	1938-47 KGV1 set to 10/- plus ¼d, all very fine mint (15) Cat. £85 {MH} US2	£29	7102	1-4	1866 5pa grey, 10pa brown, 20pa pale blue & 1pi claret, all fine used(4) Cat. £113 {U}	£40
7058	99-109	1938-47 KGV1 mint set ¼d to 10/-, very fine mint(15) Cat. £85 {MH} US2	£25	7103		1866-1936 Mint and used collection on Imperial leaves(147) inc some better Pyramid values mint, mainly fine {CC}	£54
7059	99-109	1938-47 Set to 10s complete(15) v.f.u. Cat. £65 {U} US3	£25	7104	11-16	1867 First design with Sphinx directly in front of pyramid & star over crescent wmk impressed on the reverse group inls: 5pa orange yellow unused no gum & cds used thin on back. 10pa dull lilac cds f.u. & 10pa bright mauve cds used. 20pa deep blue-green cds used 1 missing perf & yellowish green cds f.u. SG13b. 1pi rose part original gum with h/r & thinned, correct perf no wmk proof (footnote below SG16). 2pi bright blue cds used faults. 5pi brown cds f.u.(top left corner perf short) & 5pi unused no gum badly thinned on back. Postmark interest. (10). Cat. £700 {MX} US PH Plate 11	£142
7060	99-109	1938-47 KGV1 Pictorial issue vals ¼d to 5s (Missing SG108a - 10s), f.u. with small h/r. (14) Cat. £40 {U} US2	£18	7105		1867-1952 A fine used collection of the period on old leaves from 1867-71 set of 6 with 5pi brown (trimmed perfs at left), 1872 vals to 2½pi violet, later Sphinx & Pyramid types then 1914 set to 200m, later a good run of defins & commems incl. 1925 Geographical Congress set, 1926 Air pair & King's Birthday plus other commem sets, 1933 Airs set to 200m then much completion in late 1930's & into 1940's, 1947 airs set & King Farouk to £1, then most values to 1952, incl 2 min sheets (Royal Wedding(this mint) & Agriculture & Industry Exhibition). A very fine base for expansion (200+) {U}	£120
7061	99-109,etc	1938-47 Set, also 1951 sets(33) fine mint Cat. £138 {MH} US4	£22	7106	26-27	1872 'Penasson Printing' 20pa blue cds used & 1pi red perf 13½c ds used irregular perfs both sides. (2) Cat. £100 {U} US	£36
7062	99-109a	1938-47 set to 10s, incl. both ¼d, the 2s in block of 4 (never hinged), fresh, fine m.m. (19) Cat. £116 {MH} US2	£38	7107	35-41	1874-75 Bulaq issues on thinner paper group in slightly mixed condition incls: 5pa brown used faults wmk inv unused no gum & perf change v.f.u. SG35, ew & f. 10pa grey-lilac, wmk nv & perf change, SG36, ew & e. 20pa grey blue & perf change. 1pi red & perf change. 2pi yellow x3, 2½pi x 3. 5pi green f.u. & wmk inv finemint. (19). Cat. £180 {MX} US	£53
7063	99-109a	1938-47 KGV1 Definitives set m.m. Cat. £85 {MH} US5	£22	7108	44-49	1879 DLR printing mixed mint & used group Incls: 5pa deep brown m.m. with h/r & pale brown shade f.u. 10pa f.u. 20pa wmk inv cds f.u. 1pi rose mint h/r faults & pale rose cds f.u. 2pi both shades f.u. 5pi green wmk inv m.m. h/r & cds f.u. (10). Cat. £150 {MX} US	£53
7064	99-109a	1938-47 set to 10s, some slight gum yellowing, h/r, m.m. (15) Cat. £85 {MH} US5	£16	7109		1880-1941 Postmarks: A collection of mainly pre WWII postmarks on stamps from 1880 onwards, not all different but many types of Cairo, Port Said, etc., plus a wide range of more difficult offices. Some unusual marks like 'Cairo Parcels/Foreign' & 'Cairo Douane/Colis Drawback' etc. Values to £1. A really unusual & fine lot (180+ items) {U} US6	£117
7065	99-108a	1940-42 KGV1 - full set of 15v, ¼d to 10s, mainly UM. 2s, 2/6d & 5s faint hinge trace. Cat. £85 {MH} US4	£24	7110	50-56	1881-1902 Colour change basic set of 7 mint, 10pa claret superb fresh u.m. 10pa bluish-grey unused no gum, 10pa green m.m. h/r, 20pa rose carmine unused little gum, 1pi blue & 2pi orange-brown m.m. 5pi grey m.m. h/r & toned gum. Used with 10pa claret cancelled with A barred oval, 1pi blue x 4, 2pi x2 & 5pi x 2. (17). Cat. £200 {MX} US (image available online only)	£76
7066	112-113	1948 KGV1 - RSW set of 2v, lightly MM, hinge trace. Cat. £28 {MH} US ..	£12	7111	D1,3,4,5	1884 Postage Dues: 10pa unused(thin spot), 1pi, 2pi & 5pi very fine mint. (4) Cat. £455 {PD} US6 (image available online only)	£75
7067	112-113	1948 KGV1 RSW set of 2 vals 1d and 10s f.u. with small h/r. Cat. £48 {U} US ..	£25	DOMINICAN REPUBLIC			
7068	112-113	1948 KGV1 - RSW set of 2v, lightly MM, small h/r. Cat. £28 {MH}	£14	7087	109/726	1901-58 A very useful fine used collection on old leaves with many sets, no great rarities but a sound base on which to build. Useful thematic. (few 100's) {U}	£120
7069	112-113	1948 KGV1 - RSW set of 2v, UM. Cat. £28 {UM}	£17	7088	970-977	1966 BUTTERFLIES - set of 8v, 1c to 75c in blocks of 4. Top 2 lightly MM, bottom 2 UM. Cat. £97 {MH} US2	£50
7070	120-134	1951 KGV1 Pictorial set of 15 vals ½c to \$2.40, f.u. with small h/r. Cat. £100 {U} US	£53	DOMINICAN REPUBLIC			
7071	120-134	1951 KGV1 - full set of 15v, ½c to \$2.40, UM apart from \$2.40 with faint hinge trace. Cat. £50 {MH} US	£31	DOMINICAN REPUBLIC			
7072	120-134	1951 KGV1 Pictorial issue set of 15 vals ½c to \$2.40 plus extra shade of ½c val, f.u. hinged on 1 Simplex album page. (16) Cat. £100 {U}	£60	DOMINICAN REPUBLIC			
7073	120-134	1951 KGV1 set to \$2.40 mint, some values unmounted. Very fine (15) Cat. £50 {MH} US3	£16	DOMINICAN REPUBLIC			
7074	120-134	1951 KGV1 - full set of 15v, wmk Mult Script CA. Fine to very fine used, some with large h/r. Paper undulations around hinged area noted on some stamps. Cat. £100 {U} US3	£41	DOMINICAN REPUBLIC			
7075	120-34	1951 GVI definitive set very fine u.m. (15). Cat. £50 {UM}	£30	DOMINICAN REPUBLIC			
7076	121-138	1951 Set to \$2.40 plus New Constitution set, all mint, \$2.40 has small gum thin, o/w very fine sets (19) Cat. £53 {MH} US2	£15	DOMINICAN REPUBLIC			
7077	131-134	1951 KGV1 Pictorial issue vals 48c to \$2.40, mint small h/r. Fresh bright colours. (4) Cat. £50 {MH} US3	£19	DOMINICAN REPUBLIC			
7078	139/184	1953-65 QEII Coronation, 1954 & 1963 definitive sets, plus commems of the period, all very fine used(47) Cat. £111 {U}	£40	DOMINICAN REPUBLIC			
7079	140-58	1954 QEII definitive set m.m. (19) Cat. £85 {MH} US4	£26	DOMINICAN REPUBLIC			
7080	140-158	1954-62 QEII - set of 18v to \$2.40, missing 4c from full set. UM to large part o.g., mostly LMM. Cat. £85 {MH} US5	£20	DOMINICAN REPUBLIC			
7081	140-158	1954-62 QEII - full set of 19v, ½c to \$2.40, mostly very lightly MM, couple of stamps with small h/r. Cat. £85 {MH} US	£36	DOMINICAN REPUBLIC			
7082	140-158	1954-62 QEII - full set of 19v, ½c to \$2.40, mostly UM. 5c, 10c, 48c (both), \$1.20 & \$2.40 lightly MM with hinge trace. Cat. £85 {MH} US ..	£30	DOMINICAN REPUBLIC			
7083	140-158	1954-62 QEII - full set of 19v plus all additional shades as listed in SG Part 1. Mounted (hinged) on album pages. Fine to very fine used. Cat. £94 {U} US3	£34	DOMINICAN REPUBLIC			
7084	140-58	1954-62 QE2 Definitives m.m. plus additional shades SG 142a, 147a (used) and 150a (22) Cat. £132 {MH} US5	£32	DOMINICAN REPUBLIC			
7085		1970-93 A mint or mainly unmounted mint range on Hagner sheets from 1970 National Day to 1978 Independence the a few later issues to 1993. Includes 21 min sheets/sheetlets. Very fresh & fine lot (290 + min sheets) {UM} US3	£65	DOMINICAN REPUBLIC			
7086		1973-2013 BUTTERFLIES - themed collection with sets/part sets from 1973, 1984, 1988, 1989, 1994, 1997, 1998, 1999, 2000, 2002 (MOTHS), 2004 & 2013 and contains 77 stamps, 15 MS & 5 sheetlets. The collection is presented in mounts on album pages, and appears to be UM. There are some non-butterfly stamps forming part of a set and some where butterflies or butterfly motifs are not obvious at first glance but are in the overall design. All in clean, fresh condition. Cat. £166 {CC} US2 ..	£78	DOMINICAN REPUBLIC			

Lot No	Cat No	Description	Estimate	Lot No	Cat No	Description	Estimate
Egypt - continued				Egypt - continued			
7112	D57-61	1884 Postage due set wmk impressed on back (incl 1pi red D59 not 59x), set very fine used. (5). Cat. £185 {U} US (image available online only)	£89	7150	178-181a	1929 Prince's 9th Birthday basic set v.f.u plus the special prining with centres in changed colours set very fine l.m.m. (8) Cat. £550 {MX} US (image available online only)	£267
7113	D57/D103	1884-1922 A mainly used range displayed on 2 album pages. Includes 1884 10pa, 20pa & 2pi, 1886 set of 4, 1888 2m to 2pi, 1889 set of 4. These all used, then a few m & u vals to 1931-32 set either m or u. A really fine lot.(27) Cat. £418 {PD} US6	£93	7151	185	1931 50m on 27m Zeppelin tied on 8 Ap 31 cover to Poland by special Zeppelin cds. Framed 'T' tax mark crossed out, a very fine cover & scarce destination! {C} PH Plate 59	£120
7114		1884-1958 A 'back-of-the-book' used collection on old leaves with Express values from 1926, a range of Officials (OHHS etc.) from 1907 onwards, Postage Dues (45)to 1952, British Forces in Egypt vals, etc. A very useful little lot (123) {U}	£60	7152	186	1931 100m on 27m Zeppelin tied on 8 Ap 31 cover to Poland by special Zeppelin cds. Friedrichshafen transit backstamp, very scarce destination. {C} PH Plate 59	£140
7115	D57 - D68	1884-88 Postage Dues - forgeries. 8 values, 1p mint, 5p used, 10p x 2 used, 20p mint & used, 2m used and 5m used. If genuine cv c£450. {F} US5	£49	7153	A6	1932 Christmas Seal pale vermilion used with lozenge type cancel. Cat. £40 {U}	£20
7116	D62,63,65	1888 Postage Dues: No watermark 10pa unused & fine, 20pa unused(thin & perf fault), 2pi unused & fine (3) Cat. £175 {PD} US6	£17	7154	189-192	1933 Railway Congress set of 4 very fine used Cat. £65 {U}	£25
7117	D66,67, 68,70	1888 Postage Dues: Perf 1 1/2, 2m, 5m & 5pi fine unused, plus 1pi mint(this with thin at top). (4) Cat. £482 {PD} US6 (image available online only)	£47	7155	189-92	1933 Railway Congress set m.m. (4) Cat. £90 {MH} US	£40
7118	D66-70	1888 Postage Due set no wmk perf 1 1/2 5p unused no gum rest v.f.u. (5). Cat. £450 {MX} US (image available online only)	£134	7156	214-8	1933 Aviation Congress set of 5, very fine used Cat. £75 {U}	£30
7119	D69	1888 Postage Due - 2pi orange, no wmk p11 1/2. Mint, small h/r. Centred N, frame clear of perfs. Blind perf at same height at E & W. Cat. £160 {MH} US5 (image available online only)	£39	7157	219-232	1934 Tenth UPU Congress set of 14 very fine used Cat. £300 {U} PH Plate 64	£120
7120	D70	1888 Postage Due 5p grey postal forgery used. {F} US	£18	7158	219-32	1934 10th UPU Conf. set, generally cds f.u. The 50p brown part cds. £1 full Azmar 20 Dec 1934 cds. (14). Cat. £330 {U} US PH Plate 12	£178
7121		1888-1933 Mixed mint & used group neatly presented on stockpages, Incls: 1888 pyramids SG58-64 with some shades some values mint but mainly used. 1914 pictorials set of 10 mixed m.m. & used. Postage Dues D111-14 with 114a inv opt l.m.m. 1925 Geog Congress set of 3 m.m. with some toning. 1926 surch set 135-37 m.m. Express Letter (Motorbike) used. 1926 Officials set 138-47 used. Navigation Cong set m.m. 1927 Cotton set f.u. 1927 Postage dues set D173-83 f.u. 173-75 set f.u. 176-77 pair m.m. 182-84 set used. 1932 187 f.u. 1933 Airs pyramids set of 21 f.u. (107) Cat. £200 {CC} US	£71	7159	373-403	1936 Full set of 30v, 1m to £E1 (postage) and 2m to 200m (air). Superb UM. Cat. £150 {UM} US	£80
7122		1889-1907 Back of book issues incls: 1889 postage due set of 4 v.f.u. D71-74. First Official pair O64 & O64c both v.f.u. 1898 postage due pair D75-6 l.m.m. 1907 OHMS opt set of 6 O73-78 v.f.u. SG080 f.u. (15) Cat. £40 {MX} US	£18	7160		1936-49 Collection mixed mint & used neatly presented on stock pages, comprehensive collection for period incls: 1936 King Fuad I defin set SG233-39 f.u. Agricultural Exhb. Set 240-44 f.u. Treaty set 245-47 u.m. 1937 King Farouk definit set 248-58. (253 & 258 f.u.) rest m.m. 1937-38 commems (excl 272). Officials O276-84 f.u. 1944 definit 291-301. Express E289-90. 1947 Airs set. SG345 l.m.m. 1949 mini sheets MS357 fine u.m. Complete from 273-362. (143 + 2MS). Cat. £175 {CC} US	£62
7123		1890-1952 Covers & cards: a small range of 33+ covers or postcards plus a few cover fronts, many franked with 1933 air values, includes illustrated FDC's from 1946, 1949 & 1952. A very useful little collection. {C}	£50	7161	272	1938 King Farouk's 18th Birthday £1 sepia & green, very fine l.m.m. Cat. £250 {MH} US (image available online only)	£125
7124	73-82	1914 set to 200m (toning at top), m.m. (10) Cat. £110 {MH}	£35	7162	272	1938 King Farouk's 18th Birthday £1 sepia & green, very fine used on piece cancelled with Cairo 11 Feb 38 first day cancel. Superb. Cat. £200 {U} US PH Plate 61	£120
7125	80-82	1914 Star and Crescent 100m, 200m and 20m m.m. (3) Cat. £88 {MH} ..	£36	7163	272	1938 kin Farouk's 18th birthday £E1 sepia & green, very fine used on small piece. Cat. £200 {U} PH Plate 12	£80
7126		1914-15 Back of book issues incls: 1914 OHHS set of 5 v.f.u. O83-87 + 2m green 'No stop after S' SG084a l.m.m. 1915 OHHS set of 3 SG088-90 v.f.u. 1914 postage due set of 3 D84-86 v.f.u. (12) Cat. £130 {MX} US ..	£58	7164	28-40	1940 Set of 13 very fine mint Cat. £40 {MH}	£18
7127		1914-44 A messy accumulation being a balance of bigger collections: Comprising Army Post 3m & 10m m or used in blocks & some singles, then King Faud & King Farouk definit, some blocks & a few mint Officials. Good lot for the approval book maker! 117) Cat. £450 {MX} US	£89	7165		1944-81 An extensive collection of u.m. sets and mini sheets, mainly in blocks of 4, plus some additional duplication. Appears to be almost complete for the period 1944 to 1981. Housed in a 64 page stockbook. Stated to catalogue £8200. Many, many 100's. Cat. £8200 HEAVY/ OVERSIZE LOT - OVERSEAS SHIPPING SURCHARGE APPLIES {UM} US3 (image available online only)	£681
7128	83 var	1915 2m on 3m, marginal block of 4, strong opt. offset on reverse, light toning, u.m./l.m.m. {MH} US4 (image available online only)	£38	7166	MS311	1946 80th Anniv. First Egyptian Stamp mini sheet perf, m.m. with oblong outline shaped (not solid) oily stain affecting the right pair & sheet. Cat. £100 {MH} US	£27
7129	83-97	1915 2m on 3m, 1921-22 set to 100m, the 10m blue and cheaper 15m with toning, m.m. (15) Cat. £226 {MH} PH Plate 11	£86	7167	MS312	1946 80th Anniv. First Egyptian Stamp mini sheet imperf, l.m.m. very fine & fresh. Cat. £100 {MH} US	£44
7130	D98-103	1921 Postage Due set v.f.u. (4m scarlet m.m.). (6). Cat. £80 {U} US	£32	7168	363-551	1950-58 Collection neatly presented on stockpages mint & used generally fine, incls: 1950-51 complete with MS368 u.m. & MS372 u.m. 1952 commems with MS407 u.m. & MS409 u.m. 1956 Scouts (excl MS). All commems upto beginning of United Arab Rep. SG551.(101 + 4MS) Cat. £140 {CC} US	£43
7131	98-110	1922 Proclamation of Monarchy set incl the scarce 100m slate wmk Type 8a, set of 14 (1m & 5m m.m.) 2m & 4m faults, rest f.u. (14). Cat. £75 {T} US	£40	7169	373-D411	1952 Definitive set opt + Airs set 373-403. Express Letter (E404), Officials set O404-12 & Postage Due set D404-11. Entirely very fine u.m. some with small dealers mark on reverse. (49). Cat. £175 {UM} US	£89
7132	98-110	1922 Proclamation set complete, fine m.m. Cat. £170 (2008). (12) {MH} PH Plate 11	£97	7170	410/823	1952-64 A really good, very fine used, collection of the post revolutionary period. Mainly complete sets to 1964, not much missing. A very sound base from which to develop.(few 100's) {U}	£120
7133	98-110	1922 Proclamation of Monarchy set with 1m, 2m, 3m, both 15m & watermark change 100m & 200m all fine used, the rest very fine mint Cat. £155 {MX} US6	£24	7171	436/491	1953 3 barred overprint on King Farouk values to £E1 including airs, all used, almost complete only 3 values missing, very fine (44) Cat. £200 {U}	£70
7134	O114var	1922 OHMS opt on 4m green l.m.m with unlisted flaw recognised by specialists, 'Two dots displaced above lower left 4 value tablet' Position 94 Printing B. {MH} US	£18	7172	MS513	1956 Scouts mini sheet perf, very fine superb u.m. Cat. £2500 {UM} US (image available online only)	£1246
7135	111-122	1923-24 King Faud definitives set with 1m,3m, 5m 10m, 20m & 200m mint & the rest to £1 fine used. (12) Cat. £128 {MX} US6	£18	7173	MS514	1956 Scouts mini sheet imperf, tiny area of gum disturbance, barely detracts, u.m. Cat. £2500 {UM} US (image available online only) ..	£1068
7136	121	1923-24 200m, 2 copies in distinct shades, neither are mauve. UM. Cat. £60 {UM} US5	£18	7174	552-MS1107	1958-71 United Arab Republic collection mixed mint & used virtually complete for period presented on Lighthouse pre-printed hingeless album pages. Some of the better incls: MS570 u.m. 1959 transport set with MS601 u.m. & f.u. 1964 Flags u.m. MS828. 1965 100m SG851 x3. 1968 Koran sheetlet. 1969 Flags f.u. MS1027 u.m. 1971 MS1092 u.m. Cat. £600 {CC} US	£245
7137	111-0130	1923-25 King Fuad I set incl £1-, plus Official opt set v.f.u.(4m & 10m m.m.) (20) Cat. £65 {U} US	£36	7175	595-MS601	1989 United Arab Republic - 7th Anniv of Revolution and Transport and Communications Commemoration. Full set of 6 x 10m LMM and imperf UM MS. Cat. £29 {MH} US	£12
7138	O123-130	1924 Official set of 8, v.fine used Cat. £70 {O}	£25	EGYPT - BRITISH FORCES			
7139		1925 'International Geographical Congress, Cairo' issue the set of three mint. (SG 123/52, Cat £70) {MH} US5	£15	<i>For more lots, please see the GALLERY section at the front of the catalogue</i>			
7140	126-131	1926 Agricultural Exhibition set of 4 very fine used Cat. £90 {U}	£35	7176	A7	1934 Letter Stamp 1p carmine, perf 1 1/2 x 14, m.m. Cat. £55 {MH} US ..	£20
7141	134	1926 King's 50th Birthday 50p purple v.f.u. Cat. £36 {U} US	£20	7177	A12-A15	1936-39 King Fuad I, 3m & 10m & King Farouk, 3m & 10m, wmk 48 of Egypt. All marginal, UM. Cat. £42 {UM}	£28
7142	141	1926 Inauguration of Port Fuad, 5m black & brown very fine l.m.m. Cat. £375 {MH} US PH Plate 11	£178	7178	404/491	1952-53 A fine mint, or much unmounted mint, collection on 7 album pages with 1952 commems from Abrogation of Treaty to Revolution set then 1953-56 set of 21, three barred overprints on King Farouk issues incl. airs, etc. A really clean & fine collection, high vals not present in some sets. (73 + 2 min sheets) Cat. £349 {MH} US	£67
7143	141	1926 Port Fuad Inauguration overprint on 5m black & brown, very fine & scarce Cat. £250 {U} PH Plate 11	£100	EGYPT - OCCUPATION OF GAZA			
7144	142	1926 Inauguration of Port Fuad, 10m black & red faint corner crease only visible from the back l.m.m. Cat. £375 {MH} US (image available online only)	£156	7179	20a	1948 Air 2m vermilion of Egypt opt Palestine inverted. Right marginal fine u.m. Cat. £75 {UM} US	£40
7145	142	1926 Port Fuad Inauguration overprint on 10m black & red, very fine & scarce Cat. £250 {U} PH Plate 64	£100	7180	51-62	1953 Egypt Airs part set with horiz bars obliterating King's portrait & opt Palestine fine m.m. (excls 2m, 5m & 50m) the 100m SG61 key stamp l.m.m. (9) Cat. £150 {MH} US	£44
7146	143	1926 Port Fuad Inauguration overprint on 15m black & blue, very fine & scarce Cat. £250 {U} PH Plate 64	£100	EL SALVADOR			
7147	169-70	1927 Photo printing 500m greenish blue & brown & £1 chestnut & green slate both fine m.m. (2) Cat. £360 {MH} US (image available online only)	£178	7181		1867- Old Imperial album pages (up to 1900) with a mainly used collection in mixed condition, incls: 1867 Volcanoes, 1874 handstamps & 1879 issues. 1890 -, 1891 & 1893 issues. 1894 Columbus 5p used. 1896 pictorials. Surch issues optvs & Officials. (161). {CC}	£40
7148	173/244+	1927-36 A small range of mint commems sets of the period plus Army Post 3m & 10m & 27m airs in brown & in violet. Very clean lot (22) Cat. £101 {MH} US6	£17	7182	1282-1288	1969 BUTTERFLIES - set of 8v, 5c to 10col in blocks of 4. Top 2 lightly MM, bottom 2 UM. Cat. £54 {MH} US2	£28
7149	148-72	1927-37 Definitive set complete with all listed 'a' number shades & incls both printings of the 500m & £1 generally fine to v.f.u. (32). Cat. £50 {U} US	£27				

Lot No	Cat No	Description	Estimate	Lot No	Cat No	Description	Estimate
ESTONIA				Ethiopia - continued			
7183		Small range of cards or covers, incl 1885 Russia Post Stat card from Libau to London, PPC with 1920s imperfs, 1929 PPC to Denmark. (10) {C} £25		7226	664-668	1967 BUTTERFLIES - set of 5v, 5c to 40c in blocks of 4. Top 2 lightly MM, bottom 2 UM. Cat. £62 {MH} US2 £32	
7184		1918-40 very good M and/or U coln on stockpages, largely complete though some mixed condition incl toning or gum fading, from 1918-19 Flowers vals M & U, 1919-20 Viking Longship 1m-25m M, 1921-22 RX set imperf M & U (2½-3½ is in pair) perf set U, 1922-25 Defin set perf 14 M (ex ½m), 1923 Air surcharge imperf set of 3 pairs M (disturbed gum), 1923 RX ovpt imperf set M (toning), 1935 Arms set M, 1938 Arms MS (toned), 1939 Parnu MS M (toned), an impressive coln only slightly compromised by mixed condition. (300 & 3 MS) Cat. £1250 {MX} £425		7227	915-919	1975 BUTTERFLIES, 2nd series - set of 5v, 10c to 60c in blocks of 4. Top 2 lightly MM, bottom 2 UM. Cat. £46 {MH} US2 £24	
7185	4b-4h	1919 Range of Tallinn local ovpt vals on Russian perf stamps Mint, incl 2k, 3k, 5k, 10k black ovpt, 15k & 25k, all have trident symbol h/s on reverse. (6) Cat. £540 {MH} £135		7228	1335-8	1986 Trees set pf 4 in complete u.m. sheets of 50, very fine (200) Cat. £500 {UM} US3 £72	
7186	4e	1919 Tallinn local issue diagonal ovpt in violet on Russia perf 10k, m.m. with light h/r, with trident h/s on reverse, rare if genuine. Cat. £650 {MH} PH Plate 11 £160		7229	1349-1352	1986 12th Anniversary of Revolution, set of 4 in u.m. complete sheets of 50, very fine (200) Cat. £475 {UM} US3 £69	
7187	4p-s	1919 Tallinn local diagonal ovpt on Russia 1k & 3k imperf stamps, m.m. 3k has trident h/s on reverse. (2) Cat. £225 {MH} £56		7230	1349-52	1986 12th Anniversary of Revolution, a complete set in full sheets of 50, fresh u.m.(200) Cat. £465 {UM} US3 £65	
7188	44-45	1923 Air ovpt set of 2, f.u. each is on-piece cut to shape. (2) Cat. £100 {U} £40		7231	1390-1393	1988 International Year of Shelter for the Homeless, set of 4 in complete sheets of 50, very fine unmounted mint(200) Cat. £505 {UM} US3 £72	
7189	46-48	1923 Air - full set of 3 ovpt and surcharged values, lightly MM, patchy gum as issued. Cat. £145 {MH} US6 £40		7232	1399-1402	1988 UNICEF set of 4 in u.m. complete sheets of 50, very fine Cat. £547 {UM} US3 £80	
7190	46-47	1923 Air ovpt 10m on 5m & 20m on 5m imperf pairs, f.u. (2) Cat. £145 {U} £55		7233	1410-1412	1988 Bracelets set of 3 in unmounted mint complete sheets of 50, fresh & v.fine Cat. £515 {UM} US3 £76	
7191	46a	1923 Air surch 10m on 5m in pair perf 11, f.u. with well-struck cds, centred a little to NE, SG c/v is £1500 if genuine, there were various contemporary forgeries and the stamp is not expertised. {U} £50		FALKLAND ISLANDS			
7192	46a,47a	1923 Air overprints pairs perf 11½, imperf between pairs, fine m.m., not guaranteed, offered 'as is' Cat. £1275 {MH} US5 (image available online only) £43		<i>For more lots, please see the GALLERY section at the front of the catalogue</i>			
7193	49B-50B	1923 RX Charity ovpt perf set of 2, 2½-3½m with large part o.g (cto?), 5-7m f.u. with large part cds in blue centred NE, rarely offered. (2) Cat. £500 {U} PH Plate 12 £175		7234	50	1094-12 5s red, very fresh, very fine mint. Cat. £225 {MH} PH Plate 12 £119	
7194	51B-55B	1924-25 Air set of 5 perf 13½, f.u. (5) Cat. £55 {U} £20		7235		1878-79 QV no wmk 4d(trimmed perfs), 6d blue-green mint with slightly uneven perfs and 1/-bistre brown very fine cds used(3) Cat. £350 {MX} US2 (image available online only) £78	
7195	88-90	1930 Surcharge set of 3, f.u. (3) Cat. £70 {U} £25		7236	1	1878-79 no wmk 1d claret, fine m.m. Scarce. Cat. £750 {MH} PH Plate 11 £297	
7196	103-106	1933 Anti-TB set of 4, f.u. (4) Cat. £60 {U} £24		7237	2-3	1878-79 6d (hinge remain) and 1s, fine m.m. Cat. £205 {MH} £76	
7197	103-106	1933 Anti-TB set of 4, m.m. (4) Cat. £55 {MH} £26		7238	3-4	1878-79 6d (toned perfs at top) and 1s, yellowed gum, o.g. Cat. £205 {MH} US £41	
7198	108-111	1936 Charity set of 4, each is on-piece cto in red. (4) Cat. £120 {U} £44		7239	5y	1882 1d dull claret, wmk inverted and reversed, centred to SE, very fresh, h/r, fine m.m. Cat. £600 {MH} PH Plate 11 £270	
7199	112-125	1936-40 President Pats defin set 15 of 17 vals missing 10s & 15s vermilion, f.u. (15) Cat. £120 {U} £36		7240	6	1882 4d grey-black, centred to left, very fresh, fine u.m. Scarce thus. Cat. £850 {UM} PH Plate 11 £432	
7200	130-133	1937 Social Relief set of 4, f.u. small area of adhesion on reverse. (4) Cat. £49 {U} £20		7241		1885-1935 Mint collection on Imperial leaves(53) including 1912-20 MCA set to 1s(2), 1929 Whale and Penguins set to 2/6d, 1933 Centenary set to 1s, 1935 Silver Jubilee set, mainly fine Cat. £1130 {CC} £259	
7201	134-137	1938 Social Relief set of 4, f.u. 10m & 15m with margins. (4) Cat. £130 {U} £50		7242	8	1885-91 1d brownish claret, centred to SE, gum crackling, h/r, fresh m.m. Cat. £130 {MH} £52	
7202	MS138-MS151a	1938-39 3 MS incl 1938 Social Relief, 1938 Literary Soc & 1939 Parnu, M with faded gum or m.m., presentable. (3) {MH} £30		7243	12x	1889-91 4d olive-grey-black, WATERMARK REVERSED, straight edge at bottom, cork cancel, v.g.u. Cat. £225 {U} US £58	
7203	144-147	1939 Social Relief set of 4, f.u. 50s hint of perf tone. (4) Cat. £55 {U} £16		7244	13	1891 ½d on half brownish claret, examples, each a probably forgery, h/r, part o.g. Cat. £1200 as genuine. {MH} US (image available online only) £53	
7204	MS147a	1939 Social Relief MS, f.u. with some small tone spots. Cat. £250 {U} £75		7245	14	1891 ½d on half 1d red-brown, the (small) lower right segment, h/r, m.m. Cat. £750 {MH} PH Plate 11 £324	
7205	152-155	1940 Social Relief ste of 4, f.u. (4) Cat. £110 {U} £44		7246	14	1891 ½d on half 1d red-brown, the (exceptionally large) upper left segment, h/r, fresh m.m. Expertised on reverse. Cat. £750 {MH} PH Plate 11 £351	
7206	476-477	2005 LIGHTHOUSE - 70th Anniv of Norrby Lighthouses. UM - 2 sheetlets of 10v (4k.40 & 6k.50). Cat. £43 {UM} US6 (B) £11		7247	35	1891 QV wmk Crown CA 9d pale reddish orange m.m. with h/r. Cat. £60 {MH} £30	
7207	486-487	2005 EUROPA - Gastronomy. UM - 2 sheetlets of 10v (6k & 6k.50). Cat. £52 {UM} US6 £13		7248		1891-1902 ½d (7, incl. one on piece with 2d), 1d (2), 2d (4), 2½d (10, incl. pale chalky ultramarine) and 4d (2), shades, fair to fine used. {U} US £58	
7208	518-519	2006 LIGHTHOUSES - Bicentenary of Tallinn Lighthouse. 2 x UM sheetlets of 10v (4k40 & 6k50). Cat. £43 {UM} US6 (B) £11		7249		1891-1902 1d (3, incl. pair) and 2d (2, incl. pale chalky ultramarine with cork cancel), shades, v.g.u. {U} US £21	
7209	587-588	2008 CHRISTMAS - 2xUM self-adhesive sheetlets of 10v (5k.50 & 9k). Cat. £48 {UM} US6 (B) £12		7250		1891-1902 ½d (6), 1d (6), 2d (2), 2½d (5) and 4d (2), shades incl. better, a couple are never hinged, a couple without gum, h/r, m.m. Nice group for specialist attention. {MH} US £89	
7210	608-609	2009 CHRISTMAS - 2 x UM self adhesive sheetlets of 10v (5k50 & 9k). Cat. £52 {UM} US6 £13		7251		1891-1902 basic set to 1s, a couple with cork cancels, v.g.u. Cat. £180 {U} US (image available online only) £62	
7211	617d-617e	2010 LIGHTHOUSES - 2 x UM sheetlets of 10v (6k50 & 8k). Cat. £52 {UM} US6 £13		7252	15-38	1891-1902 set to 1s (both shades), h/r, fresh m.m. (9) Cat. £310 {MH} PH Plate 11 £130	
7212	618-619	2010 EUROPA - Children's books. 2 x UM sheetlets of 10v (both 9k) Cat. £65 {UM} US6 £17		7253	19	1891-1902 QV - 1d reddish-chestnut, wmk Crown CA, perf 14, 14½. Fine mint, part o.g. Well centred, 4 shortish perfs. Cat. £55 {MH} £20	
7213	633-634	2010 CHRISTMAS - 2 x UM sheetlets of 10v (5k50 & 9k). Cat. £52 {UM} US6 £13		7254	22b	1891-1902 QV - 1d venetian claret, wmk Crown CA, perf 14, 14½. Fine used, h/r, cork cancel. Centred NW. Cat. £18 {U} £10	
7214	635	2011 Estonia's Accession to the Euro - UM self-adhesive sheetlet of 10 x €1. Cat. £55 {UM} US6 £14		7255	30c	1891-1902 QV - 2½d deep ultramarine, wmk Crown CA, perf 14, 14½. Average used, h/r, cork cancel. Centred E where frame cut by perfs. Cat. £42 {U} £15	
7215	648-649	2011 EUROPA - Forests. 2 x UM sheetlets of 10v (both at 58c). Cat. £65 {UM} US6 £17		7256	32	1891-1902 QV - 4d olive-black, wmk Crown CA, perf 14, 14½. Fine used, h/r, cork cancel. Well centred. Cat. £21 {U} £11	
7216	665	2011 Estonia's Accession to the Euro - UM self-adhesive sheetlet of 10 x €2.10. Cat. £120 {UM} US6 £30		7257	34	1891-1902 6d yellow, barest trace of hinge, fine l.m.m. Cat. £55 {MH} US £20	
7217	668-669	2011 CHRISTMAS - 2 x UM self-adhesive sheetlets of 10v (45c & €1). Cat. £80 {UM} US6 £20		7258	35	1891-1902 9d pale reddish orange, h/r, fresh m.m. Cat. £60 {MH} £26	
ETHIOPIA				7259	38	1891-1902 1s yellow-brown, centred to NW, h/r, fresh m.m. Cat. £75 {MH} US £23	
7218	1-7	1894 Abyssinia first issues cds used (½g red m.m with faults), plus postage dues D8 mint spacefiller & D11 cds used.(9) Cat. £60 {U} US £27		7260	44d	1891-1902 KEVII - 1d dull coppery-red (thick paper), wmk Crown CA, perf 14. Fine used, h/r. Centred NE where both frames resting on perfs. Cat. £30 {U} £14	
7219		1909-65 A very fine used collection on old leaves with a useful fun from 1909 into 1920's, then many sets from 1931 Ras Mackonnen/Empress Menen, etc., A few Italian Occupation issues incl 1936 Annexation set, then later with quite a number of complete sets incl. 1952 Federation with Eritrea set, a good range of attractive thematics. Just waiting to be developed. Includes 7 covers of the period from c1920 to 1960 (372 stamps) {U} £240		7261	45	1891-1902 KEVII - left marginal 2d purple, wmk Crown CA, perf 14. Fine mint, light hinge trace. Cat. £21 {MH} £11	
7220	180-195	1919 Full set of 15v to \$10, mint, mostly light hinge trace, to large part o.g. Cat. £68 {MH} US4 £20		7262		1891-1936 Small collection of 22 stamps, 21 are mint. Consists of 1891-1902: ½d & 2½ (f.u.); 1904-12: ½d, 1d & 1d block of 4 sideways wmk; 1912-20: ½d, 2d x2, 1s; War Stamps ½d & 1d; 1921-28: ½d, 1d, 2½d; 1929-36: ½d, 2d, 2½d, 2½d NE corner pair. In mounts on album pages. Cat. £115 {CC} £55	
7221	181-195	1919 Pictorial issue set of 15 vals ½g to \$10, mint small h/r. Fresh brightcolours. (15) Cat. £75 {MH} US6 £21		7263	41	1898 2s6d deep blue, very fresh, h/r, fine m.m. Cat. £275 {MH} PH Plate 12 £140	
7222	322a-322g	1936 Italian Colony, Annexation of Ethiopia. 4v from set of 7, UM. 10c, 20c, 75c & 1L.25. Cat. £124 {UM} US4 £35		7264	42	1898 5s red, very fresh, h/r, fine m.m. Cat. £250 {MH} PH Plate 12 £130	
7223	323/645	1942-66 Mainly mint collection on printed leaves with a few sets, part sets, useful thematics and very fresh & fine. (69) Cat. £120 {MH} £40		7265	567-582	1898-91 QEII - Cape Horn Sailing Ships - full set of 16v, 1p to £5 plus additional set of 5v with 1991 imprint date, 2p to £1, UM. Cat. £80 {UM} £40	
7224	443	1952 Celebration of Federation of Eritrea with Ethiopia. \$3 mauve, top value from set, mint, light hinge trace. Cat. £55 {MH} US4 £15		7266	43,44,48	1904-12 KEVII - ½d yellow-green, ½d pale yellow-green (thick paper), 1d vermilion, 1d dull coppery-red (thick paper) & 1s brown, wmk Mult Crown CA, perf 14. Fine to very fine used, some h/r. Cat. £73 {U} £40	
7225	500-504	1960 Ethiopian Red Cross Society's Silver Jubilee. Set of 5v in UM top marginal blocks of 4. Cat. £63 {UM} US4 £19		7267	43-8	1904-12 MCA set to 1s(6) fine used Cat. £114 {U} US £53	
				7268	43-8	1904-12 set to 1s, very good used. (6) Cat. £110 {U} US £40	
				7269	43-8	1904-12 ½d (3), 1d (2) and 2d to 1s, fine m.m. (9) Cat. £220 {MH} PH Plate 11 £86	

Lot No	Cat No	Description	Estimate	Lot No	Cat No	Description	Estimate
Falkland Islands - continued				Falkland Islands - continued			
7270	43c	1904-12 KEVII - 1/2d deep yellow-green, wmk Mult Crown CA, perf 14. Fine mint, small h/r. Cat. £17 {MH}	£10	7318	127-132	1933 KGV - Pictorial Issue - part set of 6v, 1/2d to 4d, lightly MM, hinge trace. Light creasing on 1/2d, 1d & 2d does not detract from appearance. Cat. £90 {MH} US	£40
7271	44d	1904-12 1d dull coppery red, on thick paper, centred to SE, h/r, fresh m.m. Cat. £225 {MH} PH Plate 11	£119	7319	127-34	1933 Centenary set to 1s, yellow gum on 3d, o/wise fine m.m. (8) Cat. £251 {MH} US2	£75
7272	44e	1904-12 KEVII - 1d orange-vermillion, wmk Mult Crown CA, perf 14. Fine mint, small h/r. Cat. £40 {MH}	£20	7320	127-34	1933 Centenary set to 1s, fine m.m. (8) Cat. £250 {MH} US (image available online only)	£89
7273	45	1904-12 KEVII - 2d purple, wmk Mult Crown CA, perf 14. Fine mint, small hinge trace. Cat. £25 {MH}	£14	7321	127-34	1933 Centenary set to 1s, very fresh, fine m.m. (8) Cat. £250 {MH} PH Plate 12	£135
7274	45b	1904-12 2d reddish purple, centred to SW, fine l.m.m. BPA Cert. (1974) Cat. £225 {MH} PH Plate 11	£130	7322	135	1933 Centenary 2s6d, centred slightly to SW, very fresh, fine m.m. Cat. £250 {MH} PH Plate 12	£173
7275	46	1904-12 KEVII - 2 1/2d ultramarine, wmk Mult Crown CA, perf 14. Fine mint, faint hinge trace. Cat. £30 {MH}	£17	7323	136	1933 Centenary Penguin 5s, very fresh, very fine m.m. Cat. £1000 {MH} PH Plate 12	£675
7276	46b	1904-12 2 1/2d deep blue, well centred, h/r, m.m. Cat. £275 {MH} PH Plate 12	£135	7324	137	1933 Centenary 10s, centred slightly to NW, couple of light wrinkles, very fresh, fine m.m. Cat. £850 {MH} PH Plate 12	£594
7277	47	1904-12 KEVII - 6d orange, wmk Mult Crown CA, perf 14. Fine mint, small h/r. Cat. £45 {MH}	£23	7325	138	1933 Centenary £1, very fresh, very fine mint. Beautiful colour. Cat. £2500 {MH} PH Plate 12	£1782
7278	48	1904-12 KEVII - 1s brown, wmk Mult Crown CA, perf 14. Fine mint, small h/r. Cat. £50 {MH}	£25	7326	127/145	1933-37 A small mint group with Centenary to 4d, Silver Jubilee quartet & Coronation trio. Very fine(13) Cat. £154 {MH} US2 (image available online only)	£47
7279	49	1904-12 3s green, slight yellowish tinge, m.m. Signed on reverse. Cat. £190 {MH}	£70	7327	139-142	1935 KGV - Silver Jubilee set of 4v, 2 sets - lightly MM and fine used, with h/r. Cat. £66 {MX}	£33
7280	49b	1904-12 3s deep green, centred to NE, fresh m.m. Cat. £160 {MH} PH Plate 12	£65	7328	139-42	1935 Silver Jubilee, fine l.m.m. (4) Cat. £50 {MH} US2	£19
7281	60-63b	1912-20 KGV - short set of 5v, wmk Mult Crown CA. 1/2d, 1d, 2d & 6d perf 13 3/4x14 (actual 13.7 x 13.9) and 2 1/2d deep blue perf 14 (actual 14.1 x 14.1). Mint, light hinge trace. Cat. £100 {MH} US	£44	7329	139-42	1935 Silver Jubilee, both mint and used. (8) Cat. £66 {X} US	£23
7282	60-66	1912-20 set to 3s, incl. 1/2d and 1d shade, the 1s on greyish paper (never hinged), h/r, fine m.m. (9) Cat. £200 {MH} PH Plate 12	£86	7330	139-42	1935 Silver Jubilee, very fresh, fine mint. (4) Cat. £50 {MH}	£27
7283	60a/65	1912-20 KGV MCA wmk mint shades with 1/2d(5), 1d(4), 2d(2), 2 1/2d(4), 6d(2) & 1/- . Couple of duplicate but a very fresh & fine group(19) Cat. £285 {MH} US3	£72	7331	139d	1935 Silver Jubilee 1d, with Flagstaff by Right-hand Turret variety, very fresh, very fine l.m.m. Very scarce. Cat. £450 {MH} US2 PH Plate 12	£229
7284	60d/72	1912-20 comb perf Shades (all identified) one of each value to 6d, plus 1s pale bistre-brown and on thick paper, 1918-20 War Stamp to 1s, fine m.m. (10) Cat. £178 {MH} US (image available online only)	£62	7332	140d	1935 Silver Jubilee 2 1/2d, with Flagstaff on Right-hand Turret variety, centred to left, fresh, fine m.m. Very scarce. Cat. £500 {MH} US2 PH Plate 12	£249
7285	66	1912-20 MCA 3s slate green fine m.m. Cat. £95 {MH}	£59	7333	141e	1935 Silver Jubilee 2 1/2d, with DOUBLE FLAGSTAFF variety, centred to SW, fine mint. RARE. Cat. £1000 {MH} US2 PH Plate 12	£539
7286	67	1912-20 5s deep rose-red, centred to right, slight gum disturbance, most o.g. Cat. £120 {MH}	£50	7334		1935-52 Small accumulation inc 1935 Silver Jubilee set mint, 1938-50 5s used, 1948 RSW set mint, 1952 set to £1 mint, mainly fine {CC} US4 ...	£95
7287	67	1912-20 MCA 5s deep rose red fresh m.m., centred a little high Cat. £120 {MH} PH Plate 12	£76	7335		1937 Coronation (hinged) to 1949 UPU commems complete, u.m. (11) Cat. £107 {UM} US2	£41
7288	67a	1912-20 5s reddish maroon, centred to top, yellowed gum, m.m. Cat. £350 {MH} PH Plate 12	£135	7336	143/71	1937 Coronation to 1949 UPU (slight yellowing) commems complete, v.f.u. (10) Cat. £85 {U} US	£31
7289	67b	1912-20 5s maroon, very fine used on piece (not tied). Cat. £160 {U} US (image available online only)	£80	7337	143/185	1937-52 KGVl mint range with Coronation trio, Victory, UPU & 1952 definitive set to £1. All very fresh(24) Cat. £195 {MH} US	£80
7290	67b	1912-20 5s maroon, centred to top, very fresh, fine m.m. Cat. £130 {MH} PH Plate 12	£76	7338	160	1938 GVI 2/6d Penguins very fine l.m.m. Cat. £60 {MH} US3	£21
7291	67b	1912-20 MCA 5s maroon fresh m.m. Cat. £130 {MH} PH Plate 12	£81	7339		1938-50 2d black and carmine-red, 3d black and blue (2, 3 both marginal, some separated perfs) in blocks of 4, u.m./m.m. Cat. £72 {MH} US3	£17
7292	68	1912-20 MCA 10s red/green fresh m.m. Cat. £200 {MH} PH Plate 12	£130	7340		1938-50 KGVl Pictorial issues SG146-151 - 1/2d to 2 1/2d and SG153-160 f.u. with small h/r. (14) Cat. £55 {U} US	£28
7293	68	1912-20 10s red/green, centred to NW, couple of faint toned perfs at top mentioned for accuracy, o/wise very fine m.m. Cat. £200 {MH} PH Plate 12	£76	7341	145-159	1938-50 KGVl - Island Scenes - definitive issue, short set of 14v, 1/2d to 1s.3d, mint with h/r or hinge trace. 1d violet is poor example and not included in estimate. Cat. £100 {MH}	£50
7294	69	1912-20 £1 black/red, centred to right, fresh m.m. Cat. £550 {MH} PH Plate 12	£324	7342	146-158	1938-50 KGVl - 11v from longer set, 1/2d to 1s (ex 2 1/2d black and blue (152), 6d black (156)). Mint, remains of large hinge. Cat. £100 {MH} US3	£34
7295	D62 & 62c	1912-20 KGV Definitives - SG62 - 2d Maroon Perf 13 3/4x14 and SG62c - Deep Reddish Purple, mint small h/r. Average centring. (2) Cat. £40 {MH} US	£21	7343	146-159	1938-50 KGVl - short set of 14v to 1/3d (missing top 4 values), UM apart from 2 1/2d (152), 1s & 1/3d lightly MM. Cat. £100 {MH} US	£44
7296	70,70b	1918-20 KGV - 1/2d deep olive ovpt 'WAR STAMP', wmk Mult Crown CA, perf 14. 2 x SE corner blocks of 6, with both line & comb perfs clearly shown, both blocks UM. {UM}	£10	7344	146-159	1938-50 KGVl - Island Scenes - short set of 14v, 1/2d to 1s.3d, all UM except 1d (147), 2d (149), 2 1/2d (152), 9d, 1s (158b), 1s.3d which have h/r or hinge trace. Basic shades except for 1d carmine, 1d purple-violet, 2d carmine-red, 3d deep blue, 6d deep brown & 1s dull blue. Total of 14 stamps. Cat. £160 {MH}	£90
7297	70-2b	1918-20 War Stamp 1/2d (3, incl. yellowish green and greyish paper), 1d (2) and 1s (all 3 shades), h/r, fresh m.m. Cat. £105 {MH}	£43	7345	146-159	1938-50 KGVl - set of 13v to 1/3d (ex 4d). Shades: 1d black and vermillion, 1d black and purple violet, 2d black and red, 3d black and deep blue, 6s slate-black and deep brown, 1s light dull blue. Lightly MM, some h/r. Cat. £160 {MH} US2	£62
7298	70a/72b	1918-20 1/2d (the yellow-green, deep olive and thick greyish paper shades), 1d orange-vermillion (both perfs) and 1s on thick greyish paper, m.m. (6) Cat. £77 {MH} US	£25	7346	146-159	1938-50 KGVl - definitive set to 1s3d (less 1s). Includes shades for 1d black and carmine/vermillion and 1d black and violet/purple violet, 2d, 3d (plus downward shift of black leaving sheep lower than on normal stamp). Light to very lightly MM. Total of 17v. Cat. £120 {MH} US4	£35
7299	73/9	1921-28 set to 1s, ex. 2 1/2d blue, fresh, fine m.m. (6) Cat. £74 {MH} US2	£25	7347	146-160	1938-50 KGVl Pictorial issue vals 1/2d to 2s6d plus SG147a - 1d Black & Vermilion, SG148a - 1d Black & Purple-Violet, SG150a - 2d Black & Red, SG153a - 3d Black & Deep Blue and SG158a - 1s Dull Greenish Blue, f.u. with small h/r. Average centring. (20) Cat. £100 {U}	£60
7300	73-77a	1921-28 1/2d (7, incl. block of 4), 1d (3), 2d (2, one used), 2 1/2d blue (3) and 2 1/2d purple/yellow (2), shades, all identified, m.m. (7) Cat. £135 {MH} US	£44	7348	146-160	1938-50 KGVl - pictorial issue - set of 27 stamps as laid out in Murray Payne catalogue (with SG cat value). Mounted (hinged) on album pages and colours/shades outlined. From 1/2d to 2/6d (ex 1s), very fine used. Cat. £135 {U} US3	£58
7301	73-80	1921-28 set to 3s (light vertical gum crease, never hinged), fine m.m. (8) Cat. £150 {MH} US	£58	7349	146-163	1938-50 KGVl - Island scenes - full set of 18v, 1/2d to £1, wmk MSCA. Lightly MM, small h/r or hinge trace. Some paper undulation around hinged areas and very light gum toning on some values. 5s & £1 very fine mint. Cat. £475 {MH} US PH Plate 12	£178
7302	73-80	1921-28 set to 2s (small crease at edge), apparently complete for all shades, fine m.m. (15) Cat. £280 {MH} PH Plate 12	£130	7350	146-163	1938-50 KGVl set to £1 with two shades of 1d (black & red/carmine), Very fine mint (19) Cat. £510 {MH} US PH Plate 12	£231
7303	73-9	1921-28 set to 1s, some soiling/toning, fair to very good used. (7) Cat. £140 {U} US	£36	7351	146-163	1938-50 KGVl pictorial set to £1 with a few extra shades. All mint, some unmounted. Very fresh & fine (22) Cat. £480 {MH} US3 PH Plate 12	£144
7304	79	1921-28 KGV - 1s deep ochre, wmk Mult Script CA, perf 14. Fine mint, small h/r. Cat. £24 {MH}	£12	7352	146-163	1938-50 KGVl set of 18 to £1. Very fine mint Cat. £475 {MH} US2 PH Plate 12	£150
7305	80	1921-8 Script 3s slate green fresh mint, light creasing Cat. £100 {MH} ...	£32	7353	146-163	1938-50 KGVl - full set of 18v to £1, mostly very lightly MM including 5s & 10s, a few LMM. £1 toned. Cat. £475 {MH} US4	£118
7306	115	1928 2 1/2d on 2d, centred to NE, fine m.m. RPS Cert. (1971). VERY SCARCE. Cat. £1300 {MH} PH Plate 12	£918	7354	146-163	1938-50 KGVl - full set of 18v to £1, mint, very lightly mounted to large part o.g. with some gum crackling (5s & 10s large part o.g., £1 very LMM). Cat. £475 {MH} US3 PH Plate 12	£153
7307	60-65	1929-36 Whale & Penguin 1/2d to 1/- with extra shades of 1/2d & 2d. Very fine mint(8) Cat. £125 {MH} US3	£35	7355	146-61	1938-50 set to 5s (2), incl. 1d, 2d, 6d and 1s shades, fine m.m. (21) Cat. £600 {MH} US6	£105
7308	116/32	1929-37 set to 1s (on bright emerald), 1933 Centenary to 2d plus 4d, v.g.u. (12) Cat. £170 {U} US	£53	7356	146-62	1938-50 KGVl Definitives set m.m. except missing £1 value and the cheap 1/3 value. The 10/- is very fine, appears to be u.m. Cat. £411 {MH} US7 (image available online only)	£66
7309	116-122	1929-37 KGV Fin Whale & Gentoo Penguins issue vals 1/2d to 1s plus SG116a - 1/2d, SG117a - 1d, SG121a - 6d perf variants and SG118 - 2d Shade, mint small h/r. Average centring. (11) Cat. £152 {MH} US	£78	7357	146-63	1938-50 set to £1, incl. most shades to 6d, fresh, fine mint. (23) Cat. £520 {MH} US2 PH Plate 12	£166
7310	116-122	1929-37 KGV - short set of 7v, 1/2d to 1/- plus 1/2d & 1d line perf (9). Lightly MM, h/r, hinge trace. Cat. £100 {MH} US	£44	7358	146-63	1938-50 set to £1, incl. all shades to 3d, plus 1s shade, several values are never hinged incl. 2s6d and 5s, fine mint. (23) Cat. £600 {MH} US PH Plate 12	£196
7311	116-122	1929-37 KGV - short set of 7v, 1/2d to 1s, wmk Mult Script CA, perf 14. Fine mint, small h/r. Cat. £90 {MH}	£45				
7312	116-21	1929-37 set to 6d (hinge thin), fresh m.m. (6) Cat. £64 {MH} US2	£16				
7313	116-24	1929-37 Whale and Penguins set to 5s(9) fresh mint, heavily mounted Cat. £238 {MH} US3	£72				
7314	116-26	1929-37 set to £1 (centred to NE), very fresh, very fine m.m. (11) Cat. £700 {MH} PH Plate 12	£486				
7315	122a	1929-37 1s black/bright emerald, fresh, fine m.m. Cat. £38 {MH}	£16				
7316	127,128,130	1933 KGV - Centenary of British Administration - 3 lower values from longer set, 1/2d, 1d & 2d, mint with h/r. Cat. £25 {MH}	£12				
7317	127,etc	1933 Centenary set to 6d ex 3d(6) fresh m.m. Cat. £148 {MH} US5	£38				

Plate 19



9991

9989

9994

10004

10006

10005

9954

9988

9929

10002

9912

9916

9915

9917

9914

10035

10027

10026

10034

10009

10063

10047

10025

10046

10499

10114

10121

10110

10088

10112

10095

10099

10098

10130

10127

10129

10128

10132

10126

10133

10131

10135

10136

10142

10139

10140

10143

10174

10137

10141

10134

10146

10125

10152

10148

10145

10147

10150

10149

10159

10162

10153

10156

10157

10155

10158

10154

10167

10163

10164

10161

10160

MAINTAIN YOUR POST-FREE STATUS – WIN £50+ EACH AUCTION

Plate 20



10165 10166 10168 10171 10170 10169 10172



10189 10191 10194 10195 10193 10177 10185 10208



10176 10211 10219 10232 10231 10237 10236 10235 10239



10240 10257 10246 10247 10256 10276 10266 10268 10275



10274 10278 10277 10269 10279 10282 10281 10283 10284



10280 10285 10296 10297 10293 10353 10352 10354 10351



10300 10324 10330 10379 10378 10332 10339 10340



10391 10392 10386 10400 10399 10401 10396 10385 10390



10389 10404 10410 10405 10402 10406 10409 10344 10345



10305 10411 10425 10423 10424 10426 10418 10311 10347

Plate 21



NO BUYER'S PREMIUMS, NO PAYMENT CHARGES – CAN SAVE YOU UP TO 27%

Plate 22



10478



10474



10475



10487



10488



10744



10496



10783



10746



10786



10764



10772



10743



10742



10740



10741



10767



10779



10780



10785



10787



10807



10749



10750



10797



10794



10748



10804



10788



10817



10751



10813



10812



10820



10818



10819



10815



10823



10822



10814



10816



10825



10715



10871



10917



10873



10867



10562



10549



10864



10866



10865

DO YOU HAVE A VALUABLE COLLECTION FOR SALE? CONTACT US

Plate 23



10863

10915

10912

10554

10557

10870

10914

10916

10913

10868

10869

10556

10555

10861

10872

10862

10932

10924

10929

10535

10548

10928

10930

10923

10921

10927

10931

10551

10569

10922

10926

10925

10545

10536

10570

10676

10568

10567

10684

10578

10579

10642

10581

10576

10585

10699

10672

10586

10591

10594

10597

10598

10705

10706

10710

10599

MAINTAIN YOUR POST-FREE STATUS – WIN £50+ EACH AUCTION

Plate 24



10602 10682 10645 10644 10600 10601 10607 10605 10606

10612 10608 10618 10609 10533 10616 10614 10919

10621 10620 10671 10622 10633 10632 10624 10630 10637

10625 10648 10657 10660 10670 10688 10689 10694 10664

10653 10651 10654 10662 10714 10722 10723 10836 10732

10726 10724 10730 10731 10729 10725 10727 10728

10735 10736 10733 10734 10842 10841 10848 10850

10716 10851 10856 10855 10853 10854 10858 10859

10857 10738 10831 10896 10877 10897 10878 — 10901 —

10904 10903 10908 10894 10885 10880 10883 10876 10893

10892 10500 10497 10224 11714 11716 11715

Plate 25



NO BUYER'S PREMIUMS, NO PAYMENT CHARGES – CAN SAVE YOU UP TO 27%

Plate 26



11030



11036



10957



10964



11024



11069



11021



11070



11068



11049



10981



10942



10994



10997



10998



11007



11008



11073



10943



11010



11011



11013



11012



10944



11016



11734



11760



11014



11019



11017



11018



11015



11762



11763



11737



11737



11788



11787



11731



11727



11726



11725



11730



11729



11732



11781



11783



11782



11134



11104



11228



11417



11102



11423



11256



11258



11416

DO YOU HAVE A VALUABLE COLLECTION FOR SALE? CONTACT US

Plate 27



11085

11086

11091

11090

11252

11182



11095

11217

11225

11111



11110

11106

11304

11236



11108

11118

11238

11239

11330



11313

11471

11361



11122

11476

11432



11333

— 11358 —

11368

11434

Plate 28



11288



11365



11346



11377



11372



11378



11375



11348



11349



11439



11292



11337



— 11351 —



11444



11492



11498



11490



11494



11559



11339



11340

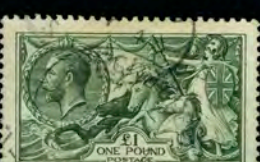

11338



11509



11527



11446



11445



11529



11564



11862



11863



11865



11867



11869



11872



11875



11881



11884



11897



11896



11895

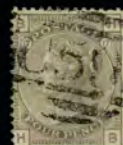

11900



11903



11906



11912



11801



11805



11803

Plate 29



9494



9499



12565



12567



12568



12570



12549



9682



9685



9686



9688



12489



12547



12579



12580



12582



12583



12584



12636



12638



12639



12646



— 12649 —



12651



12753



12795



12812



12836



12682



12690



12691



12692



12693



12694



12742



— 12743 —



— 12766 —



12770



12822



12844



12889



12890



12897



12902



12905



12910



12911



12912



12913



12914



12918



12924



12929



12930



12931



12951



12960



12970



12996



12999



13000



13028



13135



13137



13145



13150

NO BUYER'S PREMIUMS, NO PAYMENT CHARGES – CAN SAVE YOU UP TO 27%

Plate 30



13154 13174 13178 13182 13184 13187 13198 13328 13329



13330 13340 13362 13363 13372 13373 13379 13399 13405



13206 13220 13237 13238 13421 13422 13423



13427 13434 13435 — 13560 — 13563



13586 13588 13599 13600 13653 13709 13720



13414 — 13433 — 13437 13447 13678 13680



13428 13463 13616 13617 13619 13625



— 13648 — 13676 13688 13721



13684 13685 13686 13687

DO YOU HAVE A VALUABLE COLLECTION FOR SALE? CONTACT US

Plate 31



MAINTAIN YOUR POST-FREE STATUS – WIN £50+ EACH AUCTION

Plate 32



13955 13957 13958 13961 13962 13963 13966



13965 13967 13968 13984 13982 13983 13986



13985 13987 13988 13989 13991 13992 13994



13979 13980 13981 13990 13993 14000 14001



13995 13996 13997 13998 13999



14002 14004 14011 14012 14042



14046 14056 14134 14135 14159 14169



14061 14083 14145 14177 14170



14236 14238 14242 14240 14188

Plate 33



14233



14234

14239

14274

14275



14259

14323

14324

14397

14278

14336

14342



14334

14353

14364

14394



14444

14447

14455

14459

14539

14550

14568



14569

14573

14575

14579

14590

14597



14598

14599

14600

14601

14603

14606

14608



14610

14614

14615

14616

14631

14632



14656

14742

14749

14751

14752

14753

14755

NO BUYER'S PREMIUMS, NO PAYMENT CHARGES - CAN SAVE YOU UP TO 27%

Plate 34



14762 14772 14773 14774 14775 14777 14778



14779 14787 14793 14818 14905 14957



14781 14789 14843 14882 14883



14851 14890 14896 14991 15033 15038 15039 15052



14978 15046 15049 15065 15071 15072 15069



— 15068 — 15073 15074 15075 15081 15091 15170



15124 15136 15151 15157 15161 15163 15167



15165 15169 15175 15179 15180 15189 15196



15131 15143 15147 15173 15186 15187

DO YOU HAVE A VALUABLE COLLECTION FOR SALE? CONTACT US

Lot No	Cat No	Description	Estimate	Lot No	Cat No	Description	Estimate
Falkland Islands - continued							
7359	146-63	1938-50 set to £1, slight toning on 2s6d, o/wise v.f.u. (18) Cat. £250 {U} US (image available online only)	£89	7405	177-184	1952 KGV Pictorial issue vals 4d to 10s (Missing SG182 - 2s.6d), mint small h/r. Lovely fresh bright colours. (7) Cat. £126 {MH} US3	£60
7360	146-63	1938-50 set to £1, incl. all shades to 3d plus 1s dull greenish blue, very fresh, very fine m.m. (23) Cat. £600 {MH} PH Plate 12	£270	7406	178/83	1952 6d to 5s (ex. 1s), fresh, fine m.m. (5) Cat. £80 {MH} US5	£16
7361	146-63	1938-50 Set to £1 complete, also 1937 Coronation set(21) very fine used Cat. £251 {U} US3	£101	7407	181-183	1952 KGV Pictorial vals 1s3d to 5s f.u. with small h/r. Average centring. (3) Cat. £33 {U} US2	£13
7362	157/158a	1938-50 KGV 9d & 1/- each very fine mint(2) Cat. £88 {MH} US	£27	7408	182-185	1952 KGV Pictorial issue high vals 2s.6d to £1, f.u. with small h/r. Average centring. (4) Cat. £86 {U}	£51
7363	158	1938-50 KGV Pictorial 1s Light Dull Blue, mint med h/r. (o/c NW) Cat. £75 {MH} US8 (B)	£12	7409	186/262	1953 Coronation to 1970 SS. Great Britain (also on illust FDC) commems complete, fine l.m.m. Cat. £98 {MH} US7	£14
7364	158	1938-50 KGV Pictorial issue 1s Light Dull Blue, mint small h/r. (o/c NW) Cat. £75 {MH} US3	£29	7410	186-220	1953-65 QEII complete for the period - Coronation to ITU Centenary. All very fine used with Battle of Falklands set on plain FDC. (31 + cover) Cat. £123 {U}	£50
7365	158-158c	1938-50 KGV - 1s in all 4 shades listed in SG Part 1, very fine used. Pale blue included but damaged and not included in estimate. Dull greenish-blue and dull blue both with large h/r, deep-blue missing SE corner perf with remains of hinge. Cat. £323 {U} US3 (image available online only)	£119	7411	186/213	1955-57 set to 1s, 1960-66 set to 5s, 1962-63 Radio, FFH and Red Cross, fresh m.m. Cat. £140 {MH} US5	£26
7366	158a	1938-50 1s dull greenish blue, h/r, m.m. Cat. £60 {MH} US2	£18	7412	187-192	1955-57 QEII - full set of 6v, 1/2d to 1s, lightly MM, h/r. 9d has yellowish gum. Cat. £40 {MH} US	£14
7367	160	1938-50 KGV - Island Scenes - 2s.6d slate (Gentoo Penguins), UM, single short perf at base. Cat. £60 {UM}	£35	7413	187-192	1955-57 QEII - full set of 6v, 1/2d to 1s, lightly MM, hinge trace. Cat. £40 {MH} US	£14
7368	160	1938-50 KGV - Island Scene - 2s.6d slate, lightly MM, hinge trace. Cat. £60 {MH}	£30	7414	187-192	1955-57 QEII - initial issue of 6v, 1/2d to 1s, UM. Cat. £40 {UM}	£20
7369	161	1938-50 5s blue and chestnut, centred to NW, yellowish gum, l.m.m. Cat. £150 {MH} US2	£43	7415	193-207	1960 Birds set to £1(15) fine m.m. Cat. £170 {MH} US3	£36
7370	161	1938-50 KGV Pictorial issue vals - 5s Blue & Chestnut, f.u. with small h/r. (o/c S) Cat. £95 {U} PH Plate 12	£56	7416	204 & 05	1960 QEII Birds 2/- black & brown red, 5/- black & turquoise both fine m.m. Cat. £60 {MH}	£30
7371	161	1938-50 KGV - Island Scenes - 5s blue and chestnut (Sea Lion), very lightly MM with faint hinge trace. Cat. £150 {MH} PH Plate 12	£90	7417	193-207	1960-66 QEII - BIRDS - full set of 15v, 1/2d to £1, lightly MM, h/r. Cat. £170 {MH} US	£58
7372	161	1938-50 KGV - Island Scene - 5s blue and chestnut, lightly MM, hinge trace. Cat. £150 {MH} PH Plate 12	£80	7418	193-207	1960-66 Birds issue set of 15 vals 1/2d to £1 f.u. with small h/r. (15) Cat. £80 {U} US	£41
7373	161-161c	1938-50 KGV - 5s blue and chestnut, 5s indigo and pale yellow-brown, 5s dull blue and yellow-brown (greyish paper). Superb used, all with h/r, dull blue shade with heavy h/r and toning at NW corner. Cat. £785 {U} US3 PH Plate 12	£272	7419	193-207	1960-66 QEII - Birds - full set of 15v, 1/2d to £1, lightly MM, light hinge trace. 1/2d, 1d, 2d & 2s Waterlily printings. Cat. £170 {MH} US	£67
7374	161a/62	1938-50 5s indigo and pale yellow-brown, and 10s black and orange-brown (partial 1938 cds at bottom, pressed diagonal crease), adherence, v. good used. Cat. £160 {U} US3	£35	7420	193-207	1960-66 QEII - Island Birds - short set of 13v, 1/2d to £1 (missing 2/2d & 5/2d), UM. Most with folded marginal tabs showing Plate numbers. Cat. £165 {UM}	£85
7375	161b	1938-50 5s indigo and pale yellow-brown, centred to SW, very fresh, fine l.m.m. BPA Cert. (1988). RARE. Cat. £1100 {MH} US2 PH Plate 12	£415	7421	193-207	1960-66 Birds definitives set of 15 to £1, very fine mint Cat. £170 {MH} US2	£50
7376	161b	1938-50 5s indigo and pale yellow-brown, well centred, very fresh, very fine mint. Exceptional. RPS Cert. (1983). Cat. £1100 {MH} PH Plate 12	£756	7422	193-207	1960-66 QEII - Birds - full set of 15v plus 1/2d printed by De La Rue. Very fine used, h/r. Cat. £88 {U} US3	£34
7377	161d	1938-50 5s steel-blue and buff-brown, very fresh, fine m.m. Cat. £425 {MH} US2 PH Plate 12	£146	7423	193-207	1960-66 QEII - (bird definitives) full set of 15 values, lightly MM (2s fine used). Cat. £140 {MX} US4	£41
7378	161d	1938-50 5s steel blue and buff brown fine used on piece with 9d and 1s block of four, postmarks 24 SP 50 Cat. £500 {U} US4 (image available online only)	£158	7424	193-207	1960-66 QEII - Birds - full set of 15v to £1, lightly MM, some h/r. Cat. £170 {MH} US3	£58
7379	162	1938-50 KGV Pictorial issue vals -10s Black & Orange-Brown, f.u. with small h/r. (o/c NW) Cat. £70 {U}	£42	7425		1962-2006 QEII - Balance mint collection of c550 stamps, 17 MS, 2 Presentation Packs, 1 Max Card & Postage Due set, virtually complete for the period from 1962-1976, 1981-1993, 2002-2003 & 2005-2006 but excludes some definitive sets. In mounts on album pages. Cat Value c£765. {CC}	£280
7380	162	1938-50 KGV - Island Scenes - 10s black and orange-brown (Deception Island), lightly MM with h/r and hinge trace. Cat. £200 {MH} PH Plate 12	£100	7426		1964-91 - & Dependencies: A clean unmounted mint range on album pages from 1964 Battle Anniversary then various sets to 1991 & Dependencies set to £3. Very Fine.(70) Cat. £110 {UM} US2	£39
7381	162-162b	1938-50 KGV - 10s black and orange-brown, 10s black and orange, 10s black and red-orange (greyish paper). Very fine used, all with hinge trace. Cat. £630 {U} US3 PH Plate 12	£272	7427	232-245	1968 QEII - Flowers - full set of 14v, 1/2d to £1, UM. Cat. £65 {UM}	£33
7382	162b	1938-50 KGV - Island Scene - 10s black and red-orange, lightly MM, hinge trace. Cat. £120 {MH} PH Plate 12	£65	7428		1969-99 QEII - collection in mounts on album pages, believed to be UM throughout. Strength in period from 1974 to 1992 which looks virtually complete (missing 1974 & 1989 definitive sets), then odd sets through to 1999. Consists of c425 stamps, 2 sheetlets and 11 MS. Cat. £500 {CC} US	£178
7383	163	1938-50 KGV Pictorial issue vals - £1 Black & Violet, f.u. with small h/r. (o/c E) Cat. £75 {U}	£44	7429		1970's-80's Small selection of u.m. Definitives sets, with 1978 Ships SG 331-345, both with and without imprints, 1984 Insects and Dependencies SG 74A-88A (4 sets) Cat. £44 {UM}	£25
7384	163	1938-50 KGV - Island Scenes - £1 black and violet (Arms of the Falkland Islands), lightly MM with hinge traces. Centred NE. Cat. £130 {MH} PH Plate 12	£70	7430	263-275	1971 Flowers set with decimal currency overprints in u.m. blocks of 4, very fine (52) Cat. £84 {UM} US3	£29
7385	163	1938-50 KGV - Arms of the Falkland Islands - £1 black and violet, lightly MM, remains of large hinge. Cat. £130 {MH} PH Plate 12	£60	7431		1980-87 Super collection of u.m. and f.u. issues on 7 stock cards. Range between SG383 and SG554, includes SG430 - superb right hand marginal block of 4 of £1 + £1 Rebuilding Fund, SG422-425 - The Voyage of Darwin set of 4 in super bottom left hand corner marginal blocks of 4, SG492-495 Nature Conservation set of 4 f.u., SG497-500 - 70th Anniv of Camber Railway set of 4 f.u., SG505-508 and MS509 set of 4 plus mini sheet The Life and Times of Queen Elizabeth the Queen Mother. (68) Cat. £90 {CC} US	£48
7386	163	1938-50 KGV - £1 black and violet (superb used) and £1 black and reddish-violet (vfu with remnants of large hinge, paper undulation around hinged area). Cat. £130 {U} US3	£54	7432	394w var	1981 QEII - Farm Animals, Horse - 25p with wmk Crown to right of CA. UM. Cat. £110 {UM} PH Plate 64	£60
7387	180-185	1938-50 KGV Pictorial issue vals 1s to 10s (Missing SG181 - 1s.3d Orange), mint small h/r. Fresh bright colours. (5) Cat. £136 {MH} US3	£54	7433		1982 Rebuilding Fund £1 + £1 unmounted mint marginal with variety, watermark sideways to right, scarce. {UM} US3	£29
7388		1946-48 Unmounted mint Victory pair, RSW pair & UPU set of 4 (these marginal), all very fresh & fine(8) Cat. £104 {UM} US3	£33	7434	518/96	1986 Seashells to 1989 Battle Anniv. issues complete on DAVO hingeless leaves, v.f.u. Cat. £108 {U} US	£36
7389	166-167	1948 KGV - RSW set of 2v, UM. £1 has tone spot on gum. Cat. £92 {UM} US	£40	7435	567-581	1989 Cape Horn Sailing Ships in gutter pairs vals 1p to £3, superb u.m. (15) Cat. £106 {UM} US3	£42
7390	166-167	1948 KGV - RSW set of 2v, UM. Cat. £92 {UM} PH Plate 13	£60	7436		1989-90 Ships set to £5, plus 1991 re-issue set to £1, fine and fresh, marginal u.m. (21) Cat. £87 {UM} US	£31
7391	166-167	1948 KGV - RSW set of 2v, lightly MM, hinge trace. Cat. £92 {MH}	£46	7437	671/756	1993 Gulls to 1995 Wild Animals issues complete (ex. 1995 Wildlife), plus P. Dues, fine u.m. Cat. £157 {UM} US	£58
7392	163	1949 £1 grey black and bluish violet on thin paper v.f.u., Heijtz 93c Cat. £325 {U} US4 (image available online only)	£101	7438	701-712	1994 QEII - Inshore Marine Life - full set of 12v, 1p to £5, mint with hinge trace. Cat. £50 {MH} US	£18
7393	172-184	1952 KGV - set of 13v to 10s, missing £1 from full set. Light to very lightly MM (10s UM, 1d used). Cat. £140 {MH} US4	£44	7439	701-712	1994 QEII - Inshore Marine Life - full set of 12v, 1p to £5, UM. Cat. £45 {UM}	£23
7394	172-185	1952 KGV Pictorial set of 14 vals 1/2d to £1, f.u. with small h/r. (14) Cat. £90 {U} US	£48	7440	954-965	2003 QEII - Birds - full set of 12v, 1p to £5, UM. Cat. £50 {UM}	£25
7395	172-185	1952 KGV - Island Scenes - full set of 14v, 1/2d to £1, lightly MM, faint to very faint hinge trace. Cat. £180 {MH}	£100	7441	1096-1107	2008 Aircraft set in unmounted mint gutter pairs. Very fine (24) Cat. £110 {UM} US3	£50
7396	172-185	1952 KGV - Island Scenes - full set of 14v, 1/2d to £1, superb UM apart from £1 which has light hinge trace. Cat. £180 {MH}	£105	FALKLAND ISLANDS - DEPENDENCIES			
7397	172-185	1952 KGV set to £1 very fine mint (14) Cat. £180 {MH} US2	£58	<i>For more lots, please see the GALLERY section at the front of the catalogue</i>			
7398	172-185	1952 KGV set of 14 very fine mint Cat. £180 {MH} US2	£62	7442	A1-D8	1944-45 the four ovpt. sets complete, incl. 6d shades, fine m.m. (36) Cat. £152 {MH} US	£49
7399	172-185	1952 KGV set to £1 very fine mint, a fair number unmounted including 2/6 to £1, 10/- & £1 are marginal. (14) Cat. £180 {MH} US2	£67	7443	A1-D8	1944-45 the four ovpt. sets, ex. Graham Land 4d but with South Shetlands both 6d, fine m.m. (32) Cat. £112 {MH} US7	£17
7400	172-185	1952 KGV set to £1 mint, majority unmounted, hinged values are 2/2d to 6d & 1/-. Very fine.(14) Cat. £180 {UM} US3 (image available online only)	£58	7444	A1-B8/G1/24	1944-49 The 4 sets of 8 overprints then 1946-49 Map values 1/2d, 1d, 2d thick map then 2/2d3d, 4d, 6d & 1/- thin map, 9d thick map. Plus RSW pair, Victory & UPU set. All very fine mint (49) Cat. £182 {MH} US	£71
7401	172-185	1952 KGV - full set of 14v to £1, wmk MSCA. Lightly MM. Cat. £180 {MH} US3	£68	7445	A1,etc	1944-5 Overprint sets(32) fine mint, some unmounted Cat. £88 {MH} US3	£15
7402	172-85	1952 set to £1, light patchy yellowing on 5s, o/wise very fine u.m. (14) Cat. £180 {UM} US	£67	7446	A1,etc	1944-5 Overprint sets and 1946-9 Map sets(49) mint on leaves Cat. £191 {MH} US4	£32
7403	172-85	1952 set to £1, fine m.m. (14) Cat. £180 {MH} US2	£58				
7404	172-85	1952 pictorial set to £1, the top three values are never hinged, fine mint. Cat. £180 {MH} US6	£42				

Lot No	Cat No	Description	Estimate
Falkland Islands - Dependencies - continued			
7447		1944-71 Ex approval book pages with mint or u.m. range, GVI Graham Land, South Georgia, Orkneys & Shetlands in sets of 8 each m.m. Maps values with 4d 9d & 1/- thin maps. 1954 Ships odd values to 1/- m.m. 1971 decimal currency surch set with extras u.m. (71) Cat. £180 {MH} US	£55
7448	G1/44	1946 Thick Map set, 1946 to 1956 commems ex. RSW, fine m.m. (19) Cat. £29 {MH} US	£9
7449		1946-49 thin Map set to 1s, plus 'dot in T' varieties 1/2d, 9d and 1s mint plus 1d and 6d v.f.u., fine mint. (14) Cat. £295 {MH} US6	£66
7450	G1 - G16	1946-49 KGVII - Map of Islands, set of 8v, map thick and coarse and map thin and clear (missing 1/2d & 3d from full set). Lightly MM Cat. £80 {MH} US4	£19
7451	G14a var	1946-49 KGVII - Map thin and clear - 6d black and orange with variety 'Dot in T'. UM, centred to E. Cat. £55 {UM}	£37
7452	G1a-G8a var	1946-49 KGVII - Map thick and coarse - complete set of 8v with variety 'Gap in 80th Parallel', positional upper right corner pair of each value. UM, previously hinged in both margins. Cat. £50 {UM}	£35
7453	G1a-G8a var	1946-49 KGVII - full set of 8v each with variety 'Gap in 80th parallel'. All superb used. Rarely offered as full set in this condition. Cat. £86 {U} US3	£44
7454	G1-G16	1946-49 Thick Map set unmount mint, marginal. Thin Map set very lightly mounted mint, the 9d has 'Dot in T' variety. Very fresh & fine (17) Cat. £142 {MH} US3	£44
7455	G9-24	1946-49 thin Map set to 1s, odd gum thin, plus 1946 to 1949 commems, m.m. (17) Cat. £108 {MH} US2	£26
7456	G9-G16	1946-49 KGVII - full set of 9v, map thin and clear, lightly MM with small h/r or hinge trace. 1/2d has paper adherence. Cat. £90 {MH}	£45
7457	G9-G16	1946-49 KGVII - Map thin and clear - set of 9v, the set is complete Mint - all UM (excluding 2d, 3d & 6d MM which may be worth upgrading to UM). Cat. £90 {MH}	£50
7458	G9-G16	1946-49 KGVII - full set of 9v to 1s, map thin and clear. UM to LMM. Cat. £90 {MH} US4	£24
7459		1946-62 A fine mint/u.m. selection on stock pages includes 1954 basic set of ships unmounted mint, plus some lightly hinged varieties, other mint or u.m. commems of the period. Very fine group (31) Cat. £250 {UM} US3 (image available online only)	£80
7460		1946-82 Small collection of mainly u.m. with just a few early mint small h/r on 3 stock cards. SGG1-G8, SGG21-G24, SGG27, SG84b-86b and SG89-112. (40) Cat. £37 {CC} US	£18
7461		1946-85 Superb collection of mainly u.m. with just a few early mint small h/r on 6 stock cards. SGG1-G8, SG4a - 3d with Gap in 80th Parallel, SGG9, SGG11b, SGG12, SGG17-G18, SGG19-G20 (SGG20 - 1s Violet-Blue is soiled NW corner, SGG21-G24, SGG25, SGG28, SGG41-G44, SG74a-88a, SG74b-88b and SG89-137 (Missing only SGM5133). (104) Cat. £94 {CC} US	£50
7462		1946-85 Small collection of 80 stamps and 1 MS, consisting of omnibus issues for Victory (mint and used on piece), RSW, UPU, QEII coronation (m & u), 1954-62: 1/2d, 1d mint, 3d & 1s used, 1956 Trans-Antarctic Exp mint & 2 1/2 to 6d used, 1946 Thick Map set, 1984 long set (74B-86B), 1981 plants to 1984 Crustacea, 1985 QM & MS. Mostly mint, in mounts on album pages. Cat. £64 {MX}	£25
7463	G9 - G16a	1948-49 KGVII - full set of 9 values to 1s, the 1s with variety 'Dot in T'. Lower 5v have large part o.g., top 4v (Incl 1s) are UM, 4d & 6d with part imprint in lower selvage. Cat. £125 {MH} US7	£19
7464	G9-G12	1948-49 KGVII Map Thin and Clear vals 1/2d to 3d f.u. (5) Cat. £75 {U} US8 (B)	£12
7465	G9-G16	1948-49 KGVII Map Thin and Clear set of 9 vals, mint small h/r. Fresh bright colours. (9) Cat. £100 {MH} US8	£16
7466	G25/44	1953-56 QEII Coronation, Ships set to 5/- & Trans-Antarctic set of 4, all very fine used (18) Cat. £86 {U}	£30
7467	G40	1954 £1 black very fine cds used. Cat. £38 {U}	£20
7468		1954-62 set to 5s, 1963-69 set to 2s6d, fresh, fine m.m. Cat. £165 {MH} US5	£30
7469	G26-40	1954-62 set to £1 (light hinge mark), incl. the 3 DLR printings, fine and fresh, u.m. (18) Cat. £239 {UM} US (image available online only)	£71
7470	G26-40	1954-62 Ships set to £1 (15) fine unmounted mint. Cat. £200 {UM} US	£89
7471	G26-G37	1954-62 QEII Pictorial issue vals 1/2d to 2s6d plus SG26a - 1/2d Black & Deep Green and SG28a - 1 1/2d Black & Yellow-Olive, mint small h/r. Lovely fresh bright colours. (14) Cat. £90 {MH} US	£46
7472	G26-G37	1954-62 QEII Pictorial set of 15 vals 1/2d to 2s6d mint small h/r. (12) Cat. £78 {MH} US8 (B)	£12
7473	G26-G40	1954-62 QEII - full set of 15v, 1/2d to £1, mostly very lightly MM (hinge trace). Couple with small h/r. Cat. £200 {MH} US	£80
7474	G26-G40	1954-62 QEII - Sailing Ships - full set of 15v, 1/2d to £1, UM. Cat. £200 {UM}	£100
7475	G26-G40	1954-62 QEII Pictorial set of 15 vals 1/2d to £1 on a Lindner album page, mint small h/r. Very fresh bright colours. (15) Cat. £200 {MH} US4	£69
7476	G26-G40	1954-62 QEII - Ships - full set of 15v, very lightly MM. Cat. £200 {MH} US3	£68
7477	1-16	1963-69 SOUTH GEORGIA set to £1 (both), very fresh, very fine, u.m. (17) Cat. £200 {UM} US (image available online only)	£80
FALKLAND ISLANDS - DEPENDENCIES - GRAHAM LAND			
7478	A1-A8	1944 KGVII - full set of 8v, lightly MM, h/r or hinge trace. Cat. £24 {MH}	£12
7479	A1-A8	1944 KGVII - stamps of Falkland Islands optv 'GRAHAM LAND/DEPENDENCY OF'. Full set of 8v, 1/2d to 1s, UM. Cat. £22 {UM}	£15
7480	A1	1944-45 KGVII - 1/2d black and green, Script wmk, perf 12, optv Type A1 in red with violet cds. Attached to Expert Committee certificate (76600 in 2010) with comment 'SG A1 - not A1a as submitted'. Also with pencil annotation 'someone thought they had a £1100 stamp!' {U} US3	£7
7481	A1-A8	1944-45 Falkland Islands issues optv 'Graham Land Dependency of', set of 8 vals 1/2d to 1s, mint small h/r. (8) Cat. £22 {MH} US	£10
7482	A1-A8	1944-45 KGVII - full set of 8v, lightly MM, h/r. Cat. £22 {MH} US	£9
7483	A1-A8	1944-45 KGVII - full set of 8v, plus additional 6d blue-black and brown. Lightly MM. Cat. £38 {MH} US4	£11
7484	A1-A8	1944-45 Stamps of Falkland Islands optv 'Graham Land Dependency of', set of 8 vals 1/2d to 1s plus SGA6a - 6d Blue-Black & Brown, mint small h/r. Lovely fresh bright colours. (9) Cat. £45 {MH} US4	£15
7485	A1-A8	1944-45 Stamps of Falkland Islands optv 'Graham Land Dependency of' set of 8 vals 1/2d to 1s, mint small h/r. Average centring. (8) Cat. £22 {MH} US2	£9

Lot No	Cat No	Description	Estimate
Falkland Islands - Dependencies - Graham Land - continued			
7486	A1-A8	1944-45 KGVII - full set of 8v, UM. 3d with missing corner perf. Cat. £22 {UM} US3	£9
7487	A1-A8	1952 KGVII - full set of 8v, 1/2d to 1s, UM. Cat. £22 {UM} US	£12
FALKLAND ISLANDS - DEPENDENCIES - SOUTH GEORGIA			
7488		Falklands KEVII 1d x 2 plus a pair, on piece with 'FE 21 13' cds of South Georgia. V.fine Cat. £92 {U} US	£40
7489	Z15	Falklands KEVII 1d pair on piece with good part cds of South Georgia. V.fine Cat. £46 {U} US	£22
7490	Z15	1904-12 Falklands KEVII 1d x 2 on piece with 'FE 2 12' cds of South Georgia. V.fine Cat. £46 {U} US	£18
7491	Z15	1904-12 Falklands 1d vermilion strip of 4 on small piece with South Georgia cds cancels/year unclear. Fine & scarce Cat. £92 {U} US6	£18
7492	Z15/Z39	1904-28 Falklands values with South Georgia d.ring cancels: KEVII 1d (2) on piece, KGV Script wmk 1d (2) & 1/2d on dated piece (1927) & KGV 2 1/2d deep purple on pale yellow on piece with faint 1924 cancel. Useful little group. Cat. £133 {U} US3	£36
7493	Z15	1907 KEVII 1d vermilion x 4 singles on a small piece with faint 1907 cds of South Georgia. Fine & scarce. Cat. £92 {U} US6	£17
7494	B1-B8	1944-1945 Stamps of Falkland Islands optv 'South Georgia', set of 8 vals 1/2d to 1s, mint small h/r. (8) Cat. £22 {MH} US5 (B)	£6
7495	B1-B8	1944-45 Falkland Islands issues optv 'South Georgia Dependency of', set of 8 vals 1/2d to 1s, mint small h/r. (8) Cat. £22 {MH} US	£10
7496	B1-B8	1944-45 KGVII - full set of 8v, lightly MM, h/r. Cat. £22 {MH} US	£9
7497	B1-B8	1944-45 Stamps of Falkland Islands optv 'South Georgia Dependency of' set of 8 vals 1/2d to 1s, mint small h/r. Average centring. (8) Cat. £22 {MH} US2	£9
7498	B1-B8	1944-45 KGVII - full set of 8v, plus additional 6d blue-black and brown. Lightly MM. Cat. £38 {MH} US4	£11
7499	B1-B8	1944-45 Stamps of Falkland Islands optv 'South Georgia Dependency of', set of 8 vals 1/2d to 1s plus SGB6a - 6d Blue-Black & Brown, mint small h/r. Lovely fresh bright colours. (9) Cat. £45 {MH} US4	£15
7500	B1-B8	1944-45 KGVII - full set of 8v, UM. Cat. £22 {UM} US3	£10
7501	Z96	1947 Light part South Georgia cancel on KGVII 5/- indigo & yellow-brown, scarce. Cat. £160 {U} US2 (image available online only)	£70
7502	B1-B8	1952 KGVII - full set of 8v, 1/2d to 1s, UM. Cat. £22 {UM} US	£12
7503	1-16	1963-69 QEII Pictorial issue vals 1/2d to £1 (Missing SG14 - 10s Magenta and SG15 - £1 Ultramarine, plus SG17 - 1/2d Wmk W12, super u.m. (SG3 - 2d has a med soiling mark on back). (15) Cat. £96 {UM} US	£49
7504	1-16	1963-69 Pictorial issue set of 16 vals 1/2d to £1 x 2 different, u.m. (SG11 - 2s Yellow-Olive & Light Blue has a tone spot just above Queen's nose and SG16 - £1 Grey-Black has large soiling mark on right hand side). Very fresh bright colours. (16) Cat. £200 {MH} US4	£50
7505		1963-75 Small mixed mint and used collection comprising 3 stock cards and 1 mini sheet - SG1-5, SG8, SG10, mint small h/r, SG18a-30 - 1/2p on 1/2d to 25p on 5s (Missing SG21 - 2p on 2d) u.m., SG19, SG20, SG26-30 all f.u., SG19-20 Blocks of 4, SG32-35, SG36-37, SG40-41, SGM542 and SG43 all superb u.m. (40 and 1 mini sheet) Cat. £79 {CC} US	£40
7506	656-661	2015 BIODIVERSITY - full set of 6v, UM Cat. £17 {UM} US2	£10
FALKLAND ISLANDS - DEPENDENCIES - SOUTH GEORGIA AND SANDWICH ISLAND			
7507	153-305	1986-99 QEII - complete collection, from 60th birthday of QEII in 1986 to 1999 birds definitive set, comprising 145 stamps and 8 MS, mint, and presented in mounts on album pages. Cat. £330 {CC}	£125
7508		1987-2004 Small collection - SG344-347 and MS348 - Set of 4 vals plus mini sheet Queen Elizabeth the Queen Mother commemoration superb u.m., complete booklet of 8 x Elephant Seal pup (SG402) self adhesive u.m. and set of 3 F.D.C. Birds with complete set of 15 vals 5 on each 1p to £3 unaddressed. (9) Cat. £49 {CC} US	£25
7509	231-242	1994 Whales and Dolphins set of 12 vals 1p to £5, superb u.m. on a Lindner album page. (12) Cat. £57 {UM} US4	£20
7510	231-42	1994 Whales and Dolphins set to £5, very fine u.m. (12) Cat. £50 {UM} US3	£17
7511	234-242	1994 Whales & Dolphins gutter pairs from 8p to £5, fresh unmounted mint (18) Cat. £106 {UM} US3	£29
7512		1996-99 Superb u.m. collection on 5 Lindner album pages and a stock card. Range between SG261 and SG311. (30 includes 6 mini sheets) Cat. £110 {CC} US4	£39
7513		1999-2005 SG289-292 - Queen Elizabeth the Queen Mothers Century set of 4 vals 25p to 40p, SG332-335 - Queen Elizabeth II Golden Jubilee set of 4 vals 20p to 50p f.u. on piece and SG407-410 - Duncan Carsea Commemoration set of 4 vals 50p to £1 all g.u. (9) Cat. £33 {U} US	£16
7514	357-360	2003 Endangered Species. Grey-Headed Albatross, superb u.m. sheetlet containing 4 complete sets of 4 vals 40p to 70p. Cat. £30 {UM} US4	£10
7515	390-401	2004 QEII - Juvenile Fauna, full set of 12v, 1p to £5, plus Airmail Postcard self-adhesive stamp, UM. Cat. £62 {UM}	£31
7516	487-518	2010 QEII - collection of all issues for 2010, used, presumed CTO, all in mounts on album pages. Total of 20 stamps, 1 MS & 2 sheetlets (London 2010 - no single stamps & Penguins). Cat. £100 {CC} US4	£24
7517	492-501	2010 London 2010 Festival of Stamps 10 x 65p vals all different in superb u.m. sheetlet. Cat. £38 {UM} US4	£14
7518	537-540	2011 BBC Frozen Planet set of 4 stamps 60p to £1.15 plus SGM541 - £2.50 Wandering Albatross mini sheet and sheetlets of 4 of all 4 values on 4 Lindner album pages, all superb u.m. (9) Cat. £66 {UM} US4	£24
7519		2012 Superb u.m. collection on 3 Lindner album pages. Range between SG550 and SG581. (1945 includes 2 mini sheets) Cat. £96 {CC} US4	£34
7520	550-MS565	2012 QEII - all issues for 2012, used, presumed CTO, in mounts and described on album pages. Shallow Marine Life is a sheetlet not individual stamps. Total of 20 stamps, 2 MS & 3 sheetlets. Cat. £165 {U} US4	£39
7521	556-559	2012 Endangered Species. Seabirds set of 4 vals 60p to £1.15 plus SGM560 - £3.50 Southern Skua mini sheet and sheetlet of 16 vals 4 sets of 4, all superb u.m. (6) Cat. £82 {UM} US4	£29
7522		2013 Superb u.m. collection on 2 Lindner album pages. Range between SG582 and SG610. (24) Cat. £67 {CC} US4	£24
7523	582-610	2013 QEII - issues for 2013, used, presumed CTO, in mounts and described on album pages, missing only Shallow Marine Survey Group MS. Total of 28 stamps and 1 sheetlet. Cat. £150 {U} US4	£32
7524	594-597	2013 Shallow Marine Surveys Group set of 4 vals 65p to £1.20 plus SGM598 - £1.00 mini sheet and sheetlet of 16 vals 4 sets of 4, all superb u.m. (6) Cat. £90 {UM} US4	£32

Lot No	Cat No	Description	Estimate	Lot No	Cat No	Description	Estimate
FALKLAND ISLANDS - DEPENDENCIES - SOUTH ORKNEYS				Faroe Islands - continued			
7525	C1-C8	1944 KGVI - full set of 8v, lightly MM, h/r or hinge trace. Cat. £24 {MH}	£12	7561	301-307	1996-2000 Full set of 7v, 10k to 22k, CTO. Cat. £29 {U} US	£13
7526	C1-C8	1944-45 Falkland Islands issues ovpt 'South Orkneys Dependency of', set of 8 vals ½d to 1s, mint small h/r. (8) Cat. £22 {MH} US	£10	7562	SB14	1997 45k booklet, Birds, complete, with pane SG321a. Clean and fresh condition. Cat. £22 {BK} US	£11
7527	C1-C8	1944-45 KGVI - full set of 8v. Light to very lightly MM. Cat. £22 {MH} US4	£7	7563	SB15	1997 45k booklet, Christmas, complete, with pane SG330a. Clean and fresh condition. Cat. £20 {BK} US	£11
7528	C1-C8	1944-45 Stamps of Falkland Islands ovpt 'South Orkneys Dependency of', set of 8 vals ½d to 1s plus SGB6a - 6d Blue-Black & Brown, mint small h/r. Lovely fresh bright colours. (9) Cat. £45 {MH} US4	£15	7564	SB16	1998 45k booklet, Birds, complete, with pane SG336a. Clean and fresh condition. Cat. £20 {BK} US	£11
7529	C1-C8	1944-45 Stamps of Falkland Islands ovpt 'South Orkneys Dependency of' set of 8 vals ½d to 1s, mint small h/r. Average centring. (8) Cat. £22 {MH} US2	£9	7565	SB17	1998 45k booklet, Christmas, complete, with pane SG349a. Clean and fresh condition. Cat. £20 {BK} US	£11
7530	C1-C8	1944-45 KGVI - full set of 8v, UM. Cat. £22 {UM} US3	£10	7566	SB19/SB20	1999 27k & 36k booklets, Christmas, complete, with panes SG381a & SG382a. Clean and fresh condition. Cat. £22 {BK} US	£17
7531	C1-C8	1952 KGVI - full set of 8v, ½d to 1s, UM. Cat. £22 {UM} US	£12	7567	355-424	1999-2001 Complete UM year sets collection on Lindner pages (hingeless or Hawid mounts). Contains all the stamps as listed in the individual year sets, plus stamps extracted from booklets and sheetlets. Total of 98 stamps, 1 MS, 2 sheetlet & 2 booklets (1999 Birds & 2000 Folk High School), 1999, 2000 & 2001 Christmas seal sheetlets. Cat. £220 {CC} US	£98
FALKLAND ISLANDS - DEPENDENCIES - SOUTH SHETLANDS				7568	361-374	1999-2004 Full set of 14v, 50 ore to 1000 ore, CTO. Cat. £26 {U} US ..	£12
7532	D1-D8	1944 KGVI - full set of 8v, 4v lightly MM, h/r or hinge trace, 3d, 4d, 9d & 1s with margin at top and stamps are UM. Cat. £24 {MH}	£13	7569	SB22/SB23	2000 27k & 36k booklets, Christmas, complete, with panes SG398a & SG399a. Clean and fresh condition. Cat. £23 {BK} US	£17
7533	D1-D8	1944-1945 Stamps of Falkland Islands ovpt 'South Shetlands Dependency Of', set of 8 vals ½d to 1s, mint small h/r. (8) Cat. £22 {MH} US5 (B)	£6	7570	SB24/SB25	2001 27k & 36k booklets, Red Cross Organisation, complete, with panes SG404a & SG405a. Clean and fresh condition. Cat. £22 {BK} US	£13
7534	C1-C8	1944-45 Falkland Islands issues ovpt 'South Shetlands Dependency of', set of 8 vals ½d to 1s, mint small h/r. (8) Cat. £22 {MH} US	£10	7571	SB26/SB27	2001 30k & 39k booklets, Christmas, complete, with panes SG423a & SG424a. Clean and fresh condition. Cat. £27 {BK} US	£14
7535	D1-D8	1944-45 KGVI - full set of 8v, light to very lightly MM, hinge trace on most values. Cat. £22 {MH} US	£9	7572	SB29	2002 57k.50 booklet, Gøta Church, complete, with pane SG439a. Clean and fresh condition. Cat. £18 {BK} US	£11
7536	D1-D8	1944-45 Stamps of Falkland Islands ovpt 'South Shetlands Dependency of' set of 8 vals ½d to 1s, mint small h/r. Average centring. (8) Cat. £22 {MH} US2	£9	7573	425-MS461	2002-03 Complete UM year sets collection on Lindner pages (hingeless or Hawid mounts). Contains all the stamps as listed in the individual year sets, plus stamps extracted from booklets and sheetlets. Total of 81 stamps, 6 MS, 1 sheetlet & 1 booklet (2002 Nordic Postal Co-operation), 2002 & 2003 Christmas seal sheetlets. Cat. £210 {CC} US	£89
7537	D1-D8	1944-45 KGVI - full set of 8v. Lightly MM. Cat. £22 {MH} US4	£7	7574	SB30	2003 50k booklet, Completion of Vagatunnilin, complete, with pane SG443a. Clean and fresh condition. Cat. £20 {BK} US	£11
7538	D1-D8	1944-45 Stamps of Falkland Islands ovpt 'South Shetlands Dependency of', set of 8 vals ½d to 1s plus SGB6a - 6d Blue-Black & Brown, mint small h/r. Lovely fresh bright colours. (9) Cat. £45 {MH} US4	£15	7575	SB31	2003 57k.50 booklet, Theologians, complete, with pane SG459a. Clean and fresh condition. Cat. £21 {BK} US	£12
7539	D1-D8	1944-45 KGVI - full set of 8v, UM. Cat. £22 {UM} US3	£10	7576	MS462-MS472	2004 Complete UM year set collection on Lindner pages (hingeless or Hawid mounts). Contains all the stamps as listed in the individual year sets, plus stamps extracted from booklets. Total of 56 stamps, 7 MS, 2004 Christmas seal sheetlet and joint issue with Denmark & Greenland for Royal Wedding. Cat. £230 {CC} US	£102
7540	D1-D8	1952 KGVI - full set of 8v, ½d to 1s, UM. Cat. £22 {UM} US	£12	7577	SB32	2004 46k booklet, Football Centenaries, complete, with pane SG466a. Clean and fresh condition. Cat. £19 {BK} US	£12
FAROE ISLANDS				7578	SB33	2004 52k booklet, Christmas, Churches, complete, with pane SG470a. Clean and fresh condition. Cat. £29 {BK} US	£13
7541	1,3-5	1940 Overprints on Denmark, ex 20o on 1o green. All very fine used. Cat. £365 {U} PH Plate 12	£140	7579	MS473-495	2005 Complete UM year set collection on Lindner pages (hingeless or Hawid mounts). Contains all the stamps as listed in the individual year sets, plus stamps extracted from booklets. Total of 51 stamps, 3 MS, 2005 Christmas seal sheetlet. Cat. £200 {CC} US	£89
7542		1975-2004 An extensive collection/ stock of u.m. sets and mini sheets. Appears to be complete u.m. for the period with duplication of most sets, often heavily duplicated but all in complete sets. Large quantity and cat value approximately £7200. Cat. £7200 HEAVY/OVERSIZE LOT - OVERSEAS SHIPPING SURCHARGE APPLIES {UM} US2	£705	7580	SB34	2005 44k booklet, Hares, complete, with pane SG475a. Clean and fresh condition. Cat. £24 {BK} US	£12
7543		1975-2012 Virtually complete CTO collection from 1975 to 2010 with just a few odd values for 2011 and 2012. Presented in hingeless mounts on Davo and Schaubek pages. Superb clean collection of stamps, MS, 4 covers and sheetlets with a cat value c£2000. HEAVY/OVERSIZE LOT - OVERSEAS SHIPPING SURCHARGE APPLIES {CC} US	£534	7581	SB35	2005 66k booklet, Religious Songs, complete, with pane SG483a. Clean and fresh condition. Cat. £30 {BK} US	£15
7544	6-46	1975-79 Complete UM year sets collection on Lindner pages (hingeless mounts). Contains all the stamps as listed in the individual year sets, total of 41 stamps. Cat. £54 {CC} US	£24	7582	496-MS526	2006 Complete UM year set collection on Lindner pages (hingeless or Hawid mounts). Contains all the stamps as listed in the individual year sets, plus stamps extracted from booklets. Total of 55 stamps, 4 MS, 2006 Christmas seal sheetlet. Cat. £180 {CC} US	£80
7545		1976 Ship Mail - cover addressed to Lubeck, Germany with 6 x 10 ore stamps from 1976 issue (SG7) cancelled with 2 oblong 'FRA FAERGERNE' handstamps. Cachet for 'Esbjerg-Thorshavn/16 Aug 1976/DFDS/M.S.England' and with cds for 'Esbjerg/20.8.76.13.00/11'. {C} US	£9	7583	SB36	2006 44k booklet, Nordoyatunnilin, complete, with pane SG520a. Clean and fresh condition. Cat. £20 {BK} US	£11
7546	47-108	1980-84 Complete UM year sets collection on Lindner pages (hingeless or Hawid mounts). Contains all the stamps as listed in the individual year sets, plus stamps extracted from booklets and MS. Total of 72 stamps & 1 MS. Cat. £189 {CC} US	£76	7584	SB37	2006 52k booklet, Sandur - Oldest Faroese Church, complete, with pane SG524a. Clean and fresh condition. Cat. £24 {BK} US	£13
7547	SB2	1983 15k booklet, Chess Pieces, complete, with pane SG81a. Clean and fresh condition. Cat. £19 {BK} US	£15	7585		2007 52k booklet, Lithographs by Barthélemy Lauvergne, complete, with 5k.50 (SG537 x4) and 7k.50 (SG538 x4). Clean and fresh condition. Cat. £22 {BK} US	£14
7548	103-108	1984 Fairy Tales. Complete set of 6v (ex booklet), imperf top and bottom, CTO. Cat. £38 {BK} US	£14	7586	527-557	2007 Complete UM year set collection on Lindner pages (hingeless or Hawid mounts). Contains all the stamps as listed in the individual year sets, plus stamps extracted from booklets. Total of 56 stamps, 4 MS, 2007 Christmas seal sheetlet. Cat. £190 {CC} US	£85
7549	SB3	1984 15k.40 booklet, Fairy Tales, complete, with pane SG103a. Clean and fresh condition. Cat. £46 {BK} US	£21	7587	SB38	2007 66k booklet, Statues from Small White Church, complete, with pane SG555a. Clean and fresh condition. Cat. £31 {BK} US	£14
7550	SB3	1984 Booklet - Fairy Tales. Complete booklet containing full pane of 6 stamps, CTO. Cat. £42 {BK} US	£18	7588		2008 58k booklet, Centenary of Tuberculosis Sanatorium, complete, with 5k.50 (SG559 x4) and 9k (SG560 x4). Clean and fresh condition. Cat. £29 {BK} US	£16
7551	SB4	1985 15k booklet, Aircraft, complete, with pane SG122a. Clean and fresh condition. Cat. £20 {BK} US	£10	7589	558-579	2008 Complete UM year set collection on Lindner pages (hingeless or Hawid mounts). Contains all the stamps as listed in the individual year sets, plus stamps extracted from booklets. Total of 29 stamps, 4 MS, Machine stamps - Postman (strip of 4 & 4 separate), 2008 Christmas seal sheetlet. Cat. £200 {CC} US	£89
7552	109-173	1985-88 Complete UM year sets collection on Lindner pages (hingeless or Hawid mounts). Contains all the stamps as listed in the individual year sets, plus stamps extracted from booklets and MS, booklet pane and 1 sheetlet. Cat. £230 {CC} US	£102	7590	SB39	2008 64k booklet, Ancient Crosses, complete, with pane SG568a. Clean and fresh condition. Cat. £33 {BK} US	£19
7553	174-234	1989-92 Complete UM year sets collection on Lindner pages (hingeless or Hawid mounts). Contains all the stamps as listed in the individual year sets, plus stamps extracted from booklets and MS & Birds booklet from 1991. Total of 80 stamps, 2 MS & 1 booklet. Cat. £210 {CC} US	£89	7591	580-603	2009 Complete UM year set collection on Lindner pages (hingeless or Hawid mounts). Contains all the stamps as listed in the individual year sets, plus stamps extracted from booklets. Total of 35 stamps, 2 MS, 1 sheetlet, Machine stamps - Riddles (strip of 4 & 4 separate), 2009 Christmas seal sheetlet. Cat. £225 {CC} US	£89
7554	SB6	1992 22k.50 booklet, Seals, complete, with pane SG227a. Clean and fresh condition (current retail price £19). {BK} US	£17	7592	602-603	2009 Rock Pigeons (Birds), set of 2v, 14k & 36k, CTO. Cat. £24 {U} US	£11
7555		1993-2010 BUTTERFLIES/MOTHS - 2 sets of 4v issued in 1993 & 2010, both UM, total 8 stamps. Cat. £33 {UM} US2	£18	7593	SB40	2009 64k booklet, Centenary of Faroes, Gymnastics, complete, with pane SG594/5 (self-adhesive). Clean and fresh condition. Cat. £31 {BK} US	£18
7556	235-284	1993-95 Complete UM year sets collection on Lindner pages (hingeless or Hawid mounts). Contains all the stamps as listed in the individual year sets, plus stamps extracted from booklets and MS, booklets for 1993 postal co-operation, 1994 sheepdogs & 1994 Christmas. Total of 99 stamps, 5 MS & 3 booklets, 1994 & 1995 Christmas seal sheetlets. Joint issues: Europa 1994 with Ireland and Iceland (2 MS & 4 single stamps) & 1995 St Olaf with Aland (1 stamp). Cat. £250 {CC} US	£111	7594	SB41	2009 64k booklet, Christmas, Alterpieces, complete, with pane SG599b. Clean and fresh condition. Cat. £33 {BK} US	£18
7557	SB10	1995 40k booklet, The Raven, complete, with pane SG277a. Clean and fresh condition. Cat. £22 {BK} US	£11	7595		2010 64k booklet, Christmas, Faroese Carols, complete, with pane SG622a. Clean and fresh condition. Cat. £37 {BK} US	£17
7558	SB11	1995 40k booklet, Christmas, complete, with pane SG283a. Clean and fresh condition. Cat. £22 {BK} US	£12	7596	604-627	2010 Complete UM year set collection on Lindner pages (hingeless or Hawid mounts). Contains all the stamps as listed in the individual year sets, plus stamps extracted from booklets. Total of 25 stamps, 1 MS, Machine stamps - Boat Racing (strip of 4 & 4 separate). Cat. £180 {CC} US	£80
7559	SB12	1996 45k booklet, Birds, complete, with pane SG292a. Clean and fresh condition. Cat. £22 {BK} US	£12				
7560	SB13	1996 45k booklet, Christmas, complete, with pane SG318a. Clean and fresh condition. Cat. £22 {BK} US	£11				

Lot No	Cat No	Description	Estimate
Faroe Islands - continued			
7597	612	2010 Long Finned Pilot Whale, 50k black and silver, CTO. Cat. £26 {U} US	£12
7598	5B42	2010 88k booklet, Europa, Children's Books, complete, with pane SG616/7 (self-adhesive). Clean and fresh condition. Cat. £48 {BK} US ..	£27
FUJI			
<i>For more lots, please see the GALLERY section at the front of the catalogue</i>			
7599		1872-1927 Mint and used collection on Imperial leaves(34), also a few Gambia(7), mainly fine {CC}	£38
7600	35/243	1876-1935 A mint & used range on old leaves with 13 QV low values, various perfs. KEVII x 5 vals to 4d(u), KGV vals to 2/6(m), a clean base on which to build (42) Cat. £184 {MX} US2	£38
7601	28-9	1876-77 wove paper 1d and 2d on 3d, some short perfs, fresh, v.g.u. Cat. £130 {U} US	£37
7602	29	1876-77 QV - surcharged value 2d on 3d pale green, mint, centred to NE, frame at east cut by perfs. Typical perfs, couple toned. Light hinge trace. Cat. £65 {MH} US5	£15
7603	30b	1876-77 wove paper 6d carmine-rose, two examples, each with perf faults, o.g. Cat. £130 {MH} US6 (B)	£12
7604	30b/4	1876-77 wove paper 6d (small closed tear), laid paper 1d and 6d, 1877 4d on 3d, some short perfs, g.u. Cat. £176 {U} US6	£18
7605	33a	1876-77 6d carmine-rose on laid paper, mint, part gum, good colour & fine Cat. £65 {MH} US3	£17
7606	33 var	1877 6d rose on laid paper, 'CR', mint without monogram, fine mint & scarce (see note after SG33). One for the specialist! {MH} US3	£17
7607	34/42a	1877 4d on 3d, 1878-99 2d on 3d and 4d on 2d, good used. Cat. £85 {U} US	£21
7608	38/53	1878-91 A small used group with 'VR' values 1d(2), 2d, 4d & 6d, various perfs (identified on stockcard). A few nibbled perfs, good to very fine (6) Cat. £263 {U} US	£53
7609	36/43	1878-99 perf 12½ 2d on 3d and 6d, perf 10 1d (2), 4d on 2d (both shades) plus 4d on 2d (14mm surcharge, stain at top), g.u. Cat. £256 {U} US6	£23
7610	42	1878-99 4d on 2d Pale Mauve, mint small h/r. (o/c W and 2 p/p SW corner) Cat. £90 {MH} US	£32
7611		1881-1996 Mixed mint and used collection hinged on 9 Avon album pages, good condition range between SG66 and SG947. (117 - 39 mint and 78 used) Cat. £158 {CC} US5	£44
7612	64/9	1881-99 perf 10 1s both shades, perf 11 1s and perf 11 x 11¼ 1s two shades, 1882 5s, v.g.u. Cat. £138 {U} US6	£20
7613	67	1881-99 QV 1s Pale Brown P11x11¼, mint small h/r. (Horizontal crease and small pencil annotation on back). Cat. £60 {MH} US	£16
7614	71	1891 2½d on 2d, Type 15 (2mm spacing), off-centre to NE, a few toned perfs at left, neat red cds of 31 DEC 90 (DAY BEFORE ISSUE), f.u. Cat. £170 {U} US (image available online only)	£53
7615	76/79,84-5	1891-98 Perf 10: ½d slate grey x 2 shades, 1d black & 2½d chocolate; Perf 11 x 10: 2½d & 5d, all mint, the 2½d values have a few nibbled perfs, o/w very fine.(4) Cat. £167 {MH} US3	£33
7616	88	1891-98 1d Pale Mauve, mint small h/r. (o/c SW) Cat. £23 {MH} US	£10
7617	53	1892-93 QV - 1d ultramarine, horizontal pair, p11x10. Nicely centred, blind perf consistent across all vertical perfs. Surface mark at base of left stamp. Brownish gum, pencil manuscript on gum. Cat. £70 {MH} US5	£16
7618	72	1892-93 ½d on 1d Dull Blue, mint small h/r. (2 p/p on left) Cat. £65 {MH} US	£21
7619	73	1892-93 5d on 4d Deep Purple mint small h/r. (o/c NW and black mark on back from another stamp) Cat. £65 {MH} US	£25
7620	73a	1892-93 5d on 4d Dull Purple f.u. with small h/r. (o/c NE and 2 p/p SW corner) Cat. £85 {MH} US	£34
7621	83	1892-93 QV - 2d green, horizontal pair, p11x10. Mint, light hinge trace, brownish gum. Creased along central perfs. Centred to SE where both frames clipped by perfs. Cat. £70 {MH} US5	£20
7622	75a	1893 Five Pence on 6d deep rose, centered to NW corner, very fine mint Cat. £75 {MH} US3	£21
7623	99/103c	1895-98 Perf 11 x 11¼: ½d, 1d (2 shades), 2d & 2½d (2 shades), also perf 11¼ x 11: ½d & 1d. All very fine mint(8) Cat. £137 {MH} US3	£36
7624	58,58a,59a	1896 Perf 11 x 11¼(4d)(both shades) & 6d bright rose, all very fine mint(3) Cat. £90 {MH} US3	£29
7625	56	1897-99 QV - 4d mauve, p11. Mint, large part o.g. Nicely centred. Cat. £45 {MH} US5 (B)	£12
7626	57	1897-99 QV - 6d dull rose, p11, LMM. Blind perf consistent on both vertical sides Cat. £55 {MH} US5	£14
7627	67	1899 1/- pale brown perf 11 x 11¼, fine mint Cat. £60 {MH} US3	£15
7628	111a	1903 CA 6d dull purple and carmine var damaged frame and crown fresh m.m. Cat. £150 {MH} US (image available online only)	£80
7629	112	1903 1s green and carmine, centred to NW, fine used. Cat. £85 {U} US	£34
7630	118-122	1906-12 KEVII Definitives vals ½d to 1s (Missing SG119 - 1d), mint small h/r. Lovely fresh bright colours (4) Cat. £64 {MH} US	£34
7631	118-24	1906-12 MCA set to £1(7) fine m.m. Cat. £400 {MH} US PH Plate 12	£214
7632	118a	1906-12 MCA ½d green var damaged frame and crown mint, patchy gum Cat. £250 {MH} PH Plate 13	£97
7633	119-122	1906-12 KEVII 1d, 2½d, 6d & 1/- very fine mint(4) Cat. £75 {MH} US2	£25
7634	121	1906-12 KEVII - 6d dull purple, chalk surfaced paper, wmk Crown CA, p14. Lightly MM, small h/r. Cat. £32 {MH} US4	£9
7635	124s	1906-12 £1 purple and black/red, ovptd. SPECIMEN, a few nibbled perfs at bottom, fresh m.m. {S} US6 (image available online only)	£51
7636		1912-23 KGV Definitives Wmk Multi Crown CA - vals ¼d to 2s.6d, mint small h/r. SG Nos are SG125, SG125a, SG126, SG126b, SG127, SG127a, SG128, SG129, SG130, SG130d, SG131, SG131d, SG132, SG133, SG134, SG134a, SG134b, SG134c, SG134d and SG135. Lovely fresh bright colours. (20) Cat. £110 {MH} US	£59
7637	125-136	1912-23 KGV MCA wmk set to 5/- with all shades, very fine mint, some unmounted (28) Cat. £240 {MX} US3	£86
7638	125-37a	1912-23 set to £1 (Die 2), incl. all 1d and 1s shades, very fresh, very fine m.m. (19) Cat. £325 {MH} PH Plate 13	£216
7639	136	1912-23 5s Die 1, fine used. Cat. £48 {U} US	£21
7640	137	1912-23 £1 purple and black/red, Die 1, well centred, slight gum disturbance, m.m. Cat. £275 {MH} PH Plate 13	£119

Lot No	Cat No	Description	Estimate
Fiji - continued			
7641	125-36	1912-38 set to 5s, apparently incl. all listed shades and Dies (ex. 4d Die 2), thin on 6d, fresh, fine m.m. (27) Cat. £235 {MH} US2 (image available online only)	£75
7642	138-45	1915 War Stamp ½d and 1d, 1922-27 set to 5s, 1935 SJ, fine m.m. (20) Cat. £155 {MH} US (image available online only)	£58
7643	138-241	1915-19 War Stamp ½d (2 shades) and 1d, 1922-27 set to 5s incl. 4d shade, fresh, fine m.m. (18) Cat. £158 {MH} PH Plate 13	£70
7644	138/241	1915-27 KGV War Stamps - 3 x ½d & 3 x 1d shades, 1922-7 script wmk set to 5/- All very fine mint (20) Cat. £184 {MH} US6	£33
7645	D5a/D18	1917-40 Postage Dues mint range with 1917 1½d (reprint), then 1918 & 1940 sets complete mint. Very fine(14) Cat. £168 {PD} US3	£44
7646	D6-10	1918 P. Due set to 4d (some tone spots), m.m. (5) Cat. £28 {PD} US2	£6
7647	D6-10	1918 P. Due set to 4d, fresh, fine mint. (5) Cat. £28 {PD} US	£10
7648	D6-D10	1918 Postage Due set of 5 vals ½d to 4d Black, mint small h/r. (5) Cat. £28 {PD} US	£14
7649	228-41	1922-27 set to 5s, incl. 1s shade, m.m. (15) Cat. £144 {MH} US2	£46
7650	240/5	1922-27 2s6d, 1935 Silver Jubilee, fine used. (5) Cat. £70 {U} US	£27
7651	242/77	1935 to 1951 commems complete, plus 2½d on 2d, fine m.m. (18) Cat. £40 {MH} US2	£12
7652	242-245	1935 KGV Silver Jubilee set of 4 vals 1½d to 1s, mint small h/r. Lovley fresh bright colours. (4) Cat. £18 {MH} US	£9
7653	242-5	1935 Silver Jubilee, fine m.m. (4) Cat. £18 {MH}	£10
7654		1936-55 KGVl perf types in large blocks with ½d SG 249, 249a (4) and 249b. Also 1/6 (6) and some Morocco Agencies. Cat. £139 {UM}	£50
7655	246-77	1937- 51 GVI period complete very fine used presented on album pages. Incls definitive set to £1, SW pair & UPU set. (36) Cat. £160 {CC} US4	£50
7656	246/277	1937-51 An almost complete KGVl collection on leaves (no postage dues), missing 2d brown & green die II & 2½d brown & green. Extra marginal blocks of 4 of 2½d brown & green & 1/6 blue. Clean & very fine (43) Cat. £260 {MH} US	£107
7657	246-77	1937-51 Basic issues complete inc Postage Dues(41) fine mounted mint Cat. £436 {CC} US3	£90
7658	258	1938 GVI 5d Sugar Cane blue & scarlet, fine & fresh m.m. Cat. £42 {MH} US3	£14
7659		1938-1955 KGVl Pictorial issue vals ½d to 5s, mint small h/r. SG249, SG250, SG251, SG252a, SG255, SG256, SG257, SG259, SG261, SG261a, SG261d, SG262, SG263, SG264, SG265 and SG266. Fresh bright colours. (SG266 - 5s has 2 p/p NE corner). (16) Cat. £101 {MH} US5	£24
7660	253 & 254	1938-1955 KGVl Pictorial issue 2d Brown & Green (Die I and Die II), mint small h/r. (2) Cat. £65 {MH} US5	£19
7661	249-264	1938-55 KGVl - set of 13v to 2/-, lightly MM. ½d (249b), 1d (250), 1½d (252a), 2d (255), 2d (256b), 3d (257), 5d (259), 6d (261), 8d (261cd), 1s (262), 1/5d (263), 1/6d (263ab), 2s (264). Cat. £37 {MH} US2	£15
7662	249-266b	1938-55 KGVl - full set of 22v, ½d to £1, various perfs, light to very lightly MM, h/r. 1d (Die I), 2d green and magenta & 6d black (Die I) toned and not included in estimate. Cat. £275 {MH} US	£98
7663	249-266b	1938-55 KGVl Pictorial issue vals ½d to £1 includes extra perf variants, mint small h/r. Superb collection fresh bright colours. (31) Cat. £255 {MH} US	£132
7664	249-266b	1938-55 KGVl - full set of 22v, ½d to £1, lightly MM mainly with hinge trace (3d, 8d & 2/6d small h/r). 6d, Die 1, heavily toned and not included in estimate. Couple of lower values with light gum toning. Cat. £275 {MH} US	£98
7665	249-266b	1938-55 KGVl - full set of 22v, ½d to £1, plus all additional perf variations. Mint with h/r or hinge trace, some gum toning. Total of 32 stamps Cat. £380 {MH}	£170
7666	249-266b	1938-55 KGVl - definitive set of 35v to £1, including perf variations. Mostly mint (27v), in mounts on album pages and fully described. 10s & £1 very lightly MM. Cat. £346 {MX} US4	£89
7667	249-266b,271	1938-55 KGVl set to £1 mint, plus RSW 5/- unmounted mint. All very fine (23) Cat. £289 {MH} US (image available online only)	£89
7668	249-267	1938-55 KGVl - set of 36 stamps, ½d to £1, plus additional shades and perfs and 1941 surcharged value. Missing only 2½d red-brown and blue-green shade from all variations as laid out in Murray Payne catalogue (with SG cat value). Mounted (hinged) on album pages and colours/shades/perfs outlined. Very fine used. Cat. £250 {U} US3	£109
7669	249-267	1938-55 KGVl - full set of 22 values to £1, plus 1941 surcharged value of 2½d on 2d. Very light to LMM apart from 10s (fine used, h/r), £1 LMM (h/r). Basic perfs. Overall fine fresh colours. Cat. £285 {MX} US4	£77
7670	249-66b	1938-55 set to £1, apparently incl. all listed shades and perfs, some of the Die 1 values are toned, o/wise fine m.m. Nice group. (34) Cat. £400 {MH} US2 (image available online only)	£121
7671	249-66b	1938-55 set to £1, apparently complete for all perfs and shades, the Die 1 1d, 2d and 6d with usual gum toning, o/wise fine and fresh, m.m. (34) Cat. £400 {MH} PH Plate 13	£162
7672	253a	1938-55 2d brown and green, Die 1, with EXTRA LINE variety, lower marginal example with Die '1', corner wrinkle, gum toning, u.m. RARE. Cat. £1000 {UM} US2 PH Plate 13	£220
7673	255aa	1938-55 KGVl Pictorial 2d Green & Magenta P13½ with 'Scratched Building' flaw, f.u. with small h/r. Cat. £65 {U} US	£35
7674	257a	1938-55 3d blue, with SPUR ON ARMS MEDALLION variety, fresh, fine mint. Scarce. Cat. £750 {MH} US2 PH Plate 13	£312
7675	260	1938-55 KGVl Pictorial 6d Black (Die I) P13x12, mint small h/r. Cat. £60 {MH} US	£32
7676	261a	1938-55 KGVl Pictorial issue 6d Violet-Black, f.u. with small h/r. (o/c NW) Cat. £28 {U}	£15
7677	266a	1938-55 KGVl Pictorial issue 10s Orange & Emerald, f.u. with small h/r. (o/c NW) Cat. £55 {U}	£32
7678	266b	1938-55 KGVl Pictorial issue £1 Ultramarine & Carmine, f.u. with small h/r. (o/c SW) Cat. £65 {U}	£38
7679	D11	1940 Postage Due 1d Emerald-Green f.u. with small h/r. Cat. £70 {PD} US	£37
7680	D11 - D18	1940 KGVl - Postage Dues - full set of 8v to 1/6f, fine fresh colours, mint, large part o.g. Cat. £140 {PD} US6	£27
7681	D11-18	1940 P. Due set to 1s6d, h/r, m.m. (8) Cat. £140 {PD} US5	£30
7682	D11-D18	1940 Postage due set of 8 very fine mint Cat. £140 {PD} US (image available online only)	£62
7683	D11-D18	1940 KGVl - Postage Dues - full set of 8v, 1d to 1s.6d, UM. Cat. £140 {PD}	£90

Lot No	Cat No	Description	Estimate	Lot No	Cat No	Description	Estimate
Fiji - continued				Finland - continued			
7684	D11-D18	1940 KGVI - Postage Due set of 8v, mint, large part o.g. Cat. £140 {PD} US4	£29	7719		1875-1911 Arms coln on Davo album pages, f.u. and mostly better than average condition, with 1875-84 Perf 11 one of each val, 1884 New Colours to tm, 1889-94 range to 10m, 1891 Russian range to 1r, 1901 range to 10m, etc, handsome coln and some top vals with expert marks on reverse. (50) Cat. £1460 {U}	£440
7685	D11-D18	1940 Postage Due set of 8 vals 1d to 1s6d, mint small h/r x 2. (Average centring, very very small thin on 6d). (8) Cat. £140 {PD} US3	£47	7720	66-186	1875-1911 Used Arms range well sorted and with some duplication, many perf, shade or other varieties noted, condition is mixed but useful lot for filling gaps. (180) Cat. £750 {U} US	£169
7686	D13	1940 Postage Due 3d Emerald-Green f.u. with small h/r. Cat. £75 {PD} US	£40	7721	81-182	1875-1911 small range of Mint Arms vals, some early damaged & useful gap fillers. (25) Cat. £70 {MH} US	£18
7687	280/295	1954-59 QEII values complete to 1/-, then 10/- & £1. Some unmounted (incl. marginal £1), very fine (11) Cat. £72 {MH} US	£27	7722	64-80	1875-84 Arms Senate Print perf 11 one of each value to 1m, Used with typical imperfections, 1m with light tone spots and odd short perf. Cat. £560 {U} US	£125
7688	280-295	1954-59 QEII - full set of 15v, 1/2d to £1, UM (2d o/c). Cat. £90 {MH} US	£40	7723	64-80	1875-84 Arms Senate Print perf 11 range to 1m with some shades incl 3 x 8p, f.u. condition a little mixed incl 1m with thin. (14) Cat. £895 {U} PH Plate 13	£220
7689	280-295	1954-59 QEII pictorial set to £1 mint, mainly unmounted (incl. 10/- & £1), very fine (15) Cat. £90 {UM} US	£36	7724	64-90	1875-84 Arms Senate office perf 11 range to 32p (both shades) and Stamp Office perf 12 1/2 range to 1m with some extra shades, Used with some mixed condition, a useful range. (17) Cat. £610 {U} US	£134
7690	311-25	1962-67 QE2 definitives set plus SG 319a variety all u.m. Cat. £75 {UM}	£35	7725	81-105	1875-84 Arms Senate office perf 12 1/2 range to 1m with some extra shades, Used with some mixed condition, a useful range. (17) Cat. £610 {U} US	£134
7691		1985-2007 BUTTERFLIES/MOTHS - themed collection with sets from 1985 (used), 1994, 1995, 2001 to 2004 & 2007, and contains 18 stamps & 5 MS. The collection is presented in mounts on album pages, and appears to be UM apart from a set of used stamps. There is a MS where butterflies or butterfly motifs are not obvious at first glance but are in the overall design. All in clean, fresh condition. Cat. £57 {CC} US2	£27	7726	67-119	1875-84 Arms Senate office perf 12 1/2 range to 1m with some extra shades, Used with some mixed condition, a useful range. (17) Cat. £610 {U} US	£134
7692		c1923 KGV 5/- green & red on yellow with overprint 'R' & bar over the word postage, six example on s mall pice with rewa cancels. Fiscal interest, unusual. {R} US5 (image available online only)	£16	7727	81-90	1882-84 Arms Stamp Office Dept perf 12 1/2 range to both 25p & 1m, f.u. & fresh. (8) Cat. £220 {U}	£65
FINLAND				7728	81-90	1882-84 Arms Stamp Office print perf 12 1/2 rangeone of each value, Used with typical faults. (6) Cat. £150 {U} US	£40
7693		1856-67 classics presented on Davo page, with 1856-59 Small Pearl 10k imperf on thick paper (probably reprint), roulettes incl 1860 5k & 10k, 1866 5k purple-brown, 10p black, 20p blue & 40p rose x 2, 1866-67 8p & 1m with fine cds, lovely range though typical perf faults for these. (10) Cat. £3760 {U} PH Plate 58	£950	7729	122	1889 10m brown & rose very fine used. Cat. £140 {U} US (image available online only)	£76
7694	4	1858 5k blue imperf large pearls in posthorn, cut close all round with thin & small area of damage at 4 o'clock. With pen mark & Nyslott 1 M 1859 boxed postmark. Cat. £2250 {U} US PH Plate 13	£222	7730	108-122	1889-94 one of each value (ex 20p), incl 10p rose & 25p blue m.m., 10m u.m. (7) {MH} US	£89
7695	11	1860 5k blue/bluish, f.u. with crisp part cds, perfs all present though some trimmed, centred slightly. E. Cat. £300 {U}	£75	7731	108-122	1889-94 Arms one of each value to 10m, Fiune Used 5m & 10m both well-centred. (8) Cat. £240 {U} US	£64
7696	16	1860 10k rose deeper roulette, FU with central cds & minimal damage to teeth, centred a little NE. Cat. £325 {U} US (image available online only)	£89	7732	108-122	1889-94 Arms one of each val to 10m, f.u. fair condition for these. (8) Cat. £250 {U}	£75
7697		1860-66 Large 'Tooth' issues 10k rose on pale rose SG13 cds cancel & pen cancel with full perfs. 5p purple-brown used one missing perf SG19. 10p black on buff two missing perfs. 20p blue cds used. 40p x 2 some perf faults & 8 p black on blue green. Each taken as cheapest. (7) Cat. £1470 {U} US	£76	7733	122	1890 Arms 10m brown & rose, Used with slightly scruffy cds. Cat. £140 {U} US	£37
7698		1860-71 range of Used roulettes, incl 1860 5k & 10k, 1866 5p x 2, 20p x 5, 40p x 4, 1866-67 8p x 2, 1871 10p, typical damaged perfs and imperfections, still an attractive and valuable range. (16) Cat. £2500 {U}	£600	7734	133-142	1891 Arms 1k to 50k Used, typical imperfections. (10) Cat. £265 {U} US	£71
7699		1866 1m brown on white 'First Issue', with serpentine roulette type 3, a fine used copy with part blue cds cancel. Roulettes at right are slightly trimmed, otherwise a fine example of a very rare stamp. (SG 49, Cat. £1700) {U} US5 PH Plate 13	£348	7735	133-142	1891 Arms range to 50k plus extra 3k, f.u. (10k is m.m.) mostly better cancels, fresh range. (11) Cat. £285 {MX}	£85
7700		1866 20p pale blue on blue and 20p deep blue on blue, 40p rose on lilac and 8p black on blue green 'Serpentine Roulette' issue all cds used. All have faults inc thins and missing roulettes. (SG 37/8, 42 & 46, Cat. £840) {U} US5 (image available online only)	£100	7736	133-143	1891 Arms range to 1r, most m.m. with minor faults, 50k & 1r with h/r, 1r odd short perf. (11) Cat. £300 {MH} US	£80
7701	36/43	1866 20p bright blue/blue type (ii) & 40p rose/pale rise type (iii), some slightly trimmed and 20p has single lower perf with crack, 40p has single damaged perf, both well centred. (2) Cat. £340 {U}	£85	7737	133-143	1891 Arms range to 1r, FU & well-centred. (11) Cat. £365 {U} US	£111
7702	37	1866 wove paper 20p pale blue/blue, type (iii), centred to top, light cds, very fresh, v.f.u. Cat. £90 {U} US4	£29	7738	133-41 & 43	1891-97 Russian design issues but with circles within the design to distinguish them from the Russian issues, 1k -35k & 1r. Very fine used. (10) Cat. £320 {U} US PH Plate 13	£156
7703	38	1866 wove paper 20p deep blue/blue, short tooth at top left, full cds, very fresh, fine used. Cat. £150 {U} US4 (image available online only)	£38	7739	154-160	1901 5p olive-green on ordinary paper & chalky paper set to 10m Fine Used, with both shades of 10p, 10m centred slightly N with good cds. (8) Cat. £360 {U} US	£98
7704	38	1866 20p deep blue with deep roulette, FU with undamaged teet & well-centred. Cat. £150 {U} US	£40	7740	155-160	1901 Arms range to 10m m.m., 1m has some toning, 10m with light h/r fresh well-centred. (6) Cat. £735 {MH} US	£196
7705	41	1866 wove paper 40p rose/pale rose, type (iii), centred to NW, light cds, couple of lightly toned perfs, o/wise fine used. Cat. £225 {U} US4 (image available online only)	£51	7741	165/229	1902-30 A very fine used range on 2 album leaves, a few Arms types to 1Mk, then Lion types incl. 1mk red orange & 25mk orange & red, plus 1919-21 overprint values. Very clean lot with no duplication (49) {U}	£50
7706	41	1866 wove paper 40p rose/pale rose, type (ii), neat partial cds, very fine used. Cat. £225 {U} US4 (image available online only)	£63	7742	210	1917-20 No wmk 3Mk black and pale blue mint marginal block of four with marginal inscription, minor gum creasing, the lower two stamps are unmounted. Cat. £260 {MH} US10 (image available online only)	£25
7707	43	1866 40p pale rose with deep roulette, FU with slight damage to teeth, slightly o.c. and hint of toning. Cat. £200 {U} US	£49	7743	187/229	1917-21 A clean mint or unmounted mint range of Lion types with a few shade & perf varieties to 25Mk. Plus a few later surcharged values. A really good lot in mainly very fresh & fine condition (Qty) Cat. £450 {MH} US2	£94
7708	43	1866 40p pale rose with deep roulette, FU with single damaged tooth, slightly o.c. Cat. £200 {U} US	£53	7744	187-515	1917-52 mostly complete Republic Used coln well-presented in Prinz stockbook, from 1917-30 Lions defines largely complete set to 25m (2) plus some perf, shade or wmk varieties, 1918 temporary set (5m imperfections), 1925-29 vals incl 25p cinnamon, 1928 Philatelic Exhib set, 1932 RX set, 1938 Ski set, then virtually complete sets to 1952 TB Relief Fund set. (100s) Cat. £1080 HEAVY/OVERSIZE LOT - OVERSEAS SHIPPING SURCHARGE APPLIES {U} US	£338
7709	45	1866-67 8p black/blue-green, type (ii), centred to left, v.g.u. Cat. £325 {U} US4 (image available online only)	£63	7745	187-889	1917-75 Republic Mint coln on large Lindner stockbook, mostly complete for the period & almost all m.m., from 1917-30 Lion defin set largely complete to 25m, 1918 Wartime issue vals to 5m, 1925-29 Lion vals incl 1/2m perf 14, 1930 Zeppelin 10m (light toning), 1947-52 defin set, 1954-59 defin set, 1956-61 Buildings set, continues to 1970s where some sets are missing then to 1975 Christmas, excellent basic coln. (100s) Cat. £1270 HEAVY/OVERSIZE LOT - OVERSEAS SHIPPING SURCHARGE APPLIES {MH} US	£400
7710	45	1866-67 8p black/blue-green, type (ii), centred to SW, light cds cancels, fresh, v.f.u. Cat. £325 {U} US4 (image available online only)	£89	7746	214-221	1918 Lion temporary set, m.m. presentable though 10p damaged. (8) Cat. £50 {MH} US	£13
7711	49	1866-67 1m brown with deep roulette, FU with large part blue cds, minimal damage to teeth and well-centred, lovely example of this rare stamp. Cat. £1100 {U} US PH Plate 13	£312	7747		1918-45 virtually complete f.u. coln well presented on Davo illus album pages 1970-30 Lion set (no 1m pale orange), just missing a couple of top vals o/w appears complete, incl 1918 range to 1m, 1925-29 swastika wmk range to 10m, 1927-29 set, 1928 Philatelic Exhib set, 1930 Red Cross set, 1931 RX set, 1931 Granberg Fund 1m, 1932 RX set, 1938 Ski set, then through to 1945 Sibelius set. (230) Cat. £1150 {U}	£460
7712		1866-71 range of serpentine roulette vals, Used with typical faults incl damaged teeth, thins, creases, etc, with 5p x 2, 8p x 4, 10p x 2, 20p x 3 & 40p, c/v assuming cheapest shades, useful range. (12) Cat. £2400 {U} US	£320	7748		1919-44 part complete U coln on Ka-Be illus album pages, from good range of Lions short sets, from 1930s less complete with RX sets incl 1931, etc. (140) Cat. £300 {U}	£100
7713	48	1867 1m brown/white perf type (ii), fresh Used with light boxed cancel, centred a little NE, perfs complete though some slightly trimmed, lovely w/xample of this rare stamp. Cat. £2250 {U} PH Plate 13	£550	7749		1922-29 Fine used commems with 1922 Red Cross, 10th Anniv. of Independence pair, Philatelic Expo pair & 700th anniversary of Abo set of 3. (8) Cat. £67 {U}	£25
7714		1873-1949 Mainly used collection on leaves (237), mainly fine {CC}	£54	7750	244	1927 Lion 25m yellow & vermilion wmk swastika, u.m. fresh very light gum cracks. Cat. £325 {UM} US (image available online only)	£116
7715		1875 1m mauve 'Senate printing Office' issue, perf 11, a fine cds used copy. (SG 80, Cat. £250) {U} US5 (image available online only)	£60	7751	244	1927 Lion 25m yellow & vermilion with swastika wmk, FU with crisp part cds. Cat. £950 {U} US PH Plate 13	£294
7716		1875 25p lake, 32p pale rose 'Senate printing Office' issue, perf 11 and 25p red 'Stamp Office Dept' issue (2 copies) all good used. All have faults. (SG 76, 78 & 88, Cat. £143) {U} US5	£15	7752	245-254	1927-29 Lion defin set to 25m, FU. (10) Cat. £275 {U} US (image available online only)	£85
7717	70,75&79	1875 Perf 11 issues, 8p blue green cds fine used, 20p pale ultra cds f.u. 32p lake cds f.u. (3). Cat. £150 {U} US	£53				
7718		1875-1911 Arms Used coln on illus album pages, condition is better than average with mostly fine cancels, incl 1875-84 6 vals to 1m (1m with superb Helsingford cds), 1891 range to 35k & 1r, good range. (38) Cat. £890 {U}	£270				

Lot No	Cat No	Description	Estimate
Finland - continued			
7753	254	1927-29 25m orange and vermilion, fresh, very fine used. Cat. £225 {U} US4 (image available online only) £83	
7754	278-280	1930 Red Cross set of 3 fine used Cat. £70 {U} £25	
7755	281	1930 Zeppelin ovpt 10m pale lilac, i.m.m. fresh & well centred, signed on the reverse. Cat. £130 {MH} £65	
7756	281	1930 10Mk Zeppelin opt very fine used Cat. £275 {U} PH Plate 13 £110	
7757		1930-45 A used collection on old leaves with many complete sets of the period, (No Red Cross sets), includes Occupation of East Karelia in WWII. Useful lot on which to build (135) {U} £55	
7758	282-284	1931 Red Cross Fund set, FU. (3) Cat. £60 {U} US £21	
7759	282-284	1931 Red Cross Set of 3 very fine used Cat. £60 {U} £25	
7760	287-9	1931 75th Anniversary of first Finnish stamp & 1mk + 4mk Collectors Fund, all very fine used(3) Cat. £77 {U} £30	
7761	293/549	1932-55 21 complete sets of Red Cross, all different, all very fine used, (76) Cat. £259 {U} £100	
7762	716/1250	1934-53 A very fresh mint collection with 1934 district costumes to 1g., 1935 airs set, 1948 costumes set and 1953 rebuilding levangelical School set. (74) Cat. £570 {MH} US2 £118	
7763		1945-65 Fine used mainly sets, of the period, a few earlier items (Military Field Post, Eastern Karelia opts, etc), mostly good cancels. Just waiting to be developed (313) {U} £70	
7764		1945-74 part complete f.u. coln on Schaubek illus album pages, sparse at the start though useful charity sets noted, then more complete from 1960s. (100s) Cat. £260 {U} £100	
7765		1946-96 excellent f.u. coln on Davo illus album pages, appears virtually complete from 1946 Lion definitives to 1975, just missing a couple of stamps, then some pages replaced homemade pages less complete to 1996, little work required to finish the coln. (1000s) Cat. £750 {U} £300	
7766	p507-10	1952-8 Parcel Post set m.m. Cat. £85 {MH} US £31	
7767	P507-9	1952-8 Parcel Post SG 507-9 u.m. (3 of 4) Cat. £52.5 {MH} US £16	
7768	533a-557c	1956 Pictorial issues part set of 7 (Excl. 30m SG554) 100m l.m.m. the rest very fine u.m. (7) Cat. £70 {MH} US5 £17	
7769	532a	1959 25m purple bottom marginal block of 4 very fine u.m. Cat. £50 {UM} US5 £15	
7770		1963-87 A collection of 1972 Costumes stamps, Lion definitives of 1963-72 issue, 1975-89 issue plus a range of duplicated booklets to 1987. A really clean lot that would be ideal for an approval dealer, club packet maker. (65 booklets & 70+ stamps) Cat. £800 {BK} US £178	
7771		1966-1967 Group of parcel post forms addressed to Belgium all multi franked with a large variety of issues and values including high values and blocks & strips. Postmarks inc KOTKA, KAJAANI, SORSAKOSKI, BORGA PORVOO, OULU, VAASA-VASA, TURKU ABO, JOKIOINEN, HELSINKI & TAMPERE. All the forms have many other transit and arrival markings. (12) {CC} US5 £22	
7772		1974-84 An unmounted mint range, mainly in blocks of 4 for the period. Good thematic content & very fresh & fine (c200) Cat. £1050 {UM} US9 £98	
7773	1357-1366	1994 BUTTERFLIES/FLOWERS/INSECTS - with service indicator. Sheetlet of 10 x 1k stamps, UM. Cat. £27 {UM} US2 £15	
7774	MS1707	2003 Summer - UM MS containing 5 x 65c stamps depicting dragonfly, flowers & caterpillar, frog, magpie, hedgehogs. Cat. £22 {UM} US2 £12	
7775	MS1986	2010 St Valentines day, UM Fairies sheet containing 1k x 5 with BUTTERFLIES within the design. Cat. £24 {UM} US2 £13	
7776	MS2068	2010 Spring and Summer - The Happiness Tree. Self-adhesive sheet containing 2k x 5 with BUTTERFLIES within the design. Cat. £20 {UM} US2 £11	
7777	2198-2202	2014 Greetings stamp booklet, pristine condition, containing 5 x 5k self-adhesive stamps depicting Squirrel, Flowers, Cat, Cake, Glass & Butterflies. Cat. £32 {BK} US2 £18	
FIUME			
7778	D30	1918 Postage Due 12f black & green, Fine Used with original gum & h/r, centred to S. Cat. £85 {U} £25	
7779	D32-40	1918 Postage Due ovpt set of 9 to 30f, Used or cto, 6f & 12f are on-piece, condition somewhat mixed, rarely seen. (9) Cat. £220 {U} £66	
7780		1918-19 ovpts on Hungary stamps largely complete set, with Harvesters incl 10f & 15f numbers in white, Parliament incl 3k & 5k, Charles & Zita, War Charity, also 1919 Savings Bank 15 on 10f, Fine Used all cds, a couple are on-piece, odd fault but still a good selection of this difficult issue. (27) Cat. £336 {U} £115	
7781	1-D39	1918-19 seln of Hungary ovpt vals MH, incl Harvester vals, Parliament 75f, Postage Due 15f & 20f. (10) Cat. £115 {MH} £35	
7782	5-8	1918-19 10f rose red & 15f violet, both types, solid & white figures, very fine mint(4) Cat. £201 {MH} US4 (image available online only) £57	
7783		1919 Students Fund 6 vals to 10cor, all Fine Used with well matched cds strike, good centring. (6) Cat. £204 {U} £80	
7784		1919 large part of Fiume pictorial set to 10cor, mixed papers though mostly 2nd printing MH with h/r, 10cor with light abrasion on the front, some marks on the gum. (12) Cat. £223 {MH} £67	
7785		1919-20 Valore Globale 1st ovpt set of 11 plus 2nd ovpt 25c on 25c & 10cor on 10cor, good Used with odd tone spot. (13) Cat. £57 {U} £18	
7786	131/144	1920 New Currency set(ex 5L) very fine mint Cat. £90 {MH} US4 £25	
7787	131-144	1920 New Currency set of 14, Used mostly fine with clear cds though some with light toning, good for these. (14) Cat. £190 {U} £66	
7788	140-143	1920 New Currency 1l, 2l & 5l, Fine Used each with crisp cds, good centring. (3) Cat. £158 {U} £63	
7789	146-160	1920 Regency ovpt vals to 1l on 10c & 2l on 5c, Used mostly Fine cds, some are on-piece incl 1l & 2l. (15) Cat. £124 {U} £43	
7790	E145-146	1920 Express Letter pair, Fine Used with h/r, good centring. (2) Cat. £68 {U} £27	
7791	E145-146	1920 Express Letter pair, Fine MH with h/r, fair centring. (2) Cat. £98 {MH} £40	
7792	M145-148	1920 Military Post set of 4, Fine Used though 20c has heavy cancel. (4) Cat. £180 {U} £65	
7793	163-177	1921 Provisional Gov't ovpt set (ex 1l) with Express pair, Used mostly fine with clear cds, odd slight toning, Express pair with faults. (16) Cat. £415 {U} £125	
7794	E178-179	1921 Provisional Gov't ovpt Express Letter pair, MH with h/r. (2) Cat. £45 {MH} £16	

Lot No	Cat No	Description	Estimate
Fiume - continued			
7795	E179/E124	1921-23 Express Letter stamps: 1921 overprinted 50c carmine & 1923 pair, very fine mint(3) Cat. £73 {MH} US4 £15	
7796	190-200	1922 Free State New Constitution set to 5l on 5c, f.u. (11) Cat. £70 {U} ... £25	
7797	201-212	1923 Pictorial set (ex 3l), Used with h/r odd small thin or tone spot. (11) Cat. £150 {U} £45	
7798	E213-214	1923 Express Letter set, Fine MH with h/r & average centring, the 2l is expertised on the reverse. (2) Cat. £56 {MH} £20	
FRANCE			
<i>For more lots, please see the GALLERY section at the front of the catalogue</i>			
7799	6	1849 Entire letter bearing Ceres 20c black tied grille cancel and with rare large cachet PLOMBIERES 19 AVRIL 1849, backstamped PARIS 21 AVRIL. The letter is from the mayor of Plombiers to General Piat, an active Bonapartist who commanded five regiments at the battle of Waterloo. The letter mentions Louis Napoleon as President and the importance of the name Napoleon in France. Translation of the letter is included {C} (image available online only) £1080	
7800		1849-1900 Early entirely used collection on 3 old Imperial album pages in mixed condition incl: Ceres imperf issues 15c green 20c black, 25c blue, 40c orange & 40c red orange. Imperf Louis Napoleon to 1f. Perf issues to 80c. Peace & Commerce to 1f. Very high cat value with many better items. (120). Cat. £2500 {CC} £350	
7801		1849-1968 Mint and used collection in a 64 page stockbook. Commences with duplicated Ceres and Napoleons and Peace and Commerce. Early period to 1900 cat £5500+. Then a general collection of mainly mint from 1900 to 1968, with relief sets and definitives. Post 1900 period cat approx. £3400. Total cat £8500+ Cat. £8500 HEAVY/OVERSIZE LOT - OVERSEAS SHIPPING SURCHARGE APPLIES {MX} US2 £744	
7802		1849-1969 Extensive mint and used collection in a Ceres album. Untidy in places and damaged binder, but with very high catalogue value including extensive duplicated Ceres and Napoleons with shades. Some better items have been removed, but with a good degree of completion for basic issues. Many 100's HEAVY/OVERSIZE LOT - OVERSEAS SHIPPING SURCHARGE APPLIES {MX} US3 £272	
7803	1	1849-52 Ceres 10c bistre fine used, good to large margins Cat. £375 {U} PH Plate 13 £108	
7804	1	1849-52 Ceres 10c yellowish bistre very fine used, good to large margins Cat. £375 {U} PH Plate 13 £162	
7805	1	1849-52 Ceres 10c bistre forgery signed Sperati in margin, handstamped Sperati Reproduction on reverse {F} PH Plate 55 £108	
7806	1	1849-52 Ceres 10c bistre fine used, good to large margins Cat. £375 {U} PH Plate 13 £108	
7807	10	1849-52 Ceres 25c greenish blue very fine used, good margins Cat. £50 {U} £22	
7808	10,etc	1849-52 Ceres 25c blue five fine used examples, good to large margins, various shades, the deep blue is slightly stained Cat. £285 {U} US3 £50	
7809	11	1849-52 Ceres 25c deep blue fine used, small to good margins Cat. £75 {U} £22	
7810	11,14	1849-52 Ceres 25c deep blue 4 margins f.u. and 40c used 3 small margins spacefiller Cat. £685 {U} US6 £33	
7811	12	1849-52 Ceres 25c pale blue horiz pair very fine used, good to large margins, 2221 cancels Cat. £120 {U} PH Plate 13 £65	
7812	14	1849-52 Ceres 40c orange horiz pair used, margins close/touched all round Cat. £1100 {U} PH Plate 13 £108	
7813	14	1849-52 Ceres 40c orange used, three good margins, cut close at top, slightly thinned, light crease Cat. £550 {U} PH Plate 13 £65	
7814	14	1849-52 Ceres 40c orange used, cut into at top, 2388 cancel Cat. £550 {U} PH Plate 13 £86	
7815		1849-52 Ceres 40c orange used, large margins, slight thinning, fresh colour, DS2 cancel Cat. £550 {U} PH Plate 13 £86	
7816	14	1849-52 Ceres 40c orange fine used, good margins Cat. £550 {U} PH Plate 13 £216	
7817	14	1849-52 Ceres 40c orange v.f.u., good even margins, neat lozenge cancel Cat. £550 {U} US7 (image available online only) £81	
7818	14	1849-52 Ceres 40c orange used, four margins, tiny closed tear Cat. £550 {U} US5 £43	
7819	14	1849-52 Ceres 40c orange used, cut close/touched in places Cat. £550 {U} US5 £43	
7820	14	1849-52 Ceres 40c orange used, three good margins, cut close at foot Cat. £500 {U} US6 (image available online only) £37	
7821	14	1849-52 Ceres 40c orange used, good to very large margins, three tiny pinholes Cat. £550 {U} US5 £43	
7822	15	1849-52 Ceres 40c red orange very fine used, good margins, neat '767' cancel Cat. £650 {U} PH Plate 13 £281	
7823	15	1849-52 Ceres 40c orange used, margins cut close/cut into all round, thinned Cat. £650 {U} £22	
7824	15	1849-52 Ceres 40c orange used, cut close/touched on all sides, BORDEAUX c.d.s. pmk Cat. £650 {U} £32	
7825	15	1849-52 Ceres 40c orange used, good margins but two heavy nicks at sides, thinned Cat. £650 {U} £32	
7826	18	1849-52 Ceres 1fr carmine brown used, cut close/touched on all sides Cat. £1100 {U} PH Plate 13 £65	
7827	19	1849-52 Ceres 1fr carmine used, cut close/cut into on all sides Cat. £1000 {U} £54	
7828	19	1849-52 Ceres 1fr carmine used, cut close on all sides, thinned Cat. £1000 {U} £54	
7829	19	1849-52 Ceres 1fr carmine used, close to large margins, DS2 cancel, slight thin, tiny closed tear Cat. £1000 {U} PH Plate 13 £216	
7830	19	1849-52 Ceres 1fr carmine used, small to good margins, slightly thinned Cat. £1000 {U} PH Plate 13 £162	
7831	19	1849-52 Ceres 1fr carmine used, cut close at foot and top right Cat. £1000 {U} PH Plate 13 £216	
7832	19,6,10	1849-52 1f Ceres spacefiller, heavy mesh cancel with one margin. Also SG6 20c and SG 10 25c with 3 huge margins Cat. £1225 {U} US2 (image available online only) £94	
7833	2	1849-52 Ceres 10c greenish bistre used, close to large margins Cat. £500 {U} PH Plate 13 £108	
7834	23	1849-52 Ceres 20c black horizontal tete-beche pair with grill cancel, stuck to piece, Fournier forgery, marked 'FAUT' in corners {F} PH Plate 13 £86	

Lot No	Cat No	Description	Estimate	Lot No	Cat No	Description	Estimate
France - continued				France - continued			
7835	23	1849-52 Ceres 20c black tete-beche pair signed Sperati in margin, stamped Sperati reproduction on reverse, light bends in margin {F} PH Plate 61	£162	7874	46	1853-61 Napoleon imperf 10c blue colour trial on thick card, stamped 'NT' on front {E}	£32
7836	3	1849-52 Ceres 10c brownish bistre fine used, small to good margins Cat. £450 {U} PH Plate 13	£130	7875	47,etc	1853-61 Napoleon III used collection on old album leaves comprising 10c(7),20c(35),40c(11),80c(5), mostly fine four margin examples inc some better shades, some pairs, a good old time lot {C} US3	£181
7837	4	1849-52 Ceres 15c green used, cut close at foot otherwise good to large margins Cat. £1100 {U} PH Plate 13	£270	7876	63	1853-61 Napoleon imperf 25c dull blue used, four margins, cut close at top right, slight thin Cat. £325 {U} PH Plate 13	£140
7838	4	1849-52 Ceres 15c green used, three good margins, touched at right, tied to a small fragment Cat. £1100 {U} PH Plate 13	£162	7877	63	1853-61 Napoleon imperf 25c colour trials in bistre, bistre brown and purple brown on thick card, fine {E}	£81
7839	4	1849-52 Ceres 15c green used, two margins, thinned Cat. £1100 {U} ...	£52	7878	63	1853-61 Napoleon imperf 25c dull blue very fine used, four good margins Cat. £325 {U} PH Plate 13	£140
7840	4	1849-52 Ceres 15c green used, badly cut into at top and bottom Cat. £1100 {U}	£32	7879	67,etc	1853-61 Napoleon imperf 80c red three shades very fine used, good margins Cat. £190 {U}	£65
7841	5	1849-52 Ceres 15c deep green used, small margins, slight thin Cat. £1500 {U} PH Plate 13	£162	7880	72	1853-61 Empire 1f carmine, 4 neat margins, overall toning but a good sound example, used. RARE. Cat. £4000 {U} US3 PH Plate 13	£358
7842	5	1849-52 Ceres 15c deep green used, thinned, margin touched at top left Cat. £1500 {U} PH Plate 13	£108	7881	72	1853-61 Napoleon 1fr carmine fine used, close to good margins Cat. £3500 {U} PH Plate 13	£540
7843	6	1849-52 Ceres 20c black/yellowish un gummed paper unused, black lines on face {F}	£54	7882	72	1853-61 Napoleon imperf 1fr carmine very fine used, good to large margins Cat. £3500 {U} PH Plate 13	£756
7844	6	1849-52 Ceres 20c black/yellowish un gummed paper fine unused {F} PH Plate 13	£54	7883	72	1853-61 Napoleon III 1fr carmine fine used, good to large margins Cat. £4000 {U} US3 PH Plate 13	£578
7845	6	1849-52 Ceres 20c black signed Sperati in margin, stamped @ REPRODUCTION INTERDITE' and stamped Sperati reproduction on reverse, slight thin {F} PH Plate 55	£108	7884		1854-78 Postage Due-Collection of covers(16) including 1867 Nancy cover with 15c black(2), 1871 letter from Void to Refroy with 25c black, 1871 Redon local letter with 25c black, 1878 letter Montmirail to Montmirail with 30c black, scarce on cover, mainly fine {PD}	£432
7846	6	1849-52 Ceres 20c black very fine used, good margins Cat. £65 {U}	£27	7885	D86	1859 Postage Due-10c black Type A very fine used, Maureuge 5 AVRIL 59 cancel Cat. £350 {PD} PH Plate 13	£151
7847	6	1849-52 Ceres 10c black/yellowish fine used, good to large margins Cat. £65 {U} US3	£17	7886	D87	1859 Postage Due 10c centimes fresh m.m. Cat. £65 {MH} US2	£19
7848	7	1849-52 Ceres 20c black imperf Plate proof un gummed, fine {P} PH Plate 13	£86	7887	D87-88	1859 Postage Due 10c & 15c imperf 4 margin f.u. (2) Cat. £42 {PD}	£20
7849	7	1849-52 Ceres 20c black fine used, small to good margins Cat. £70 {U}	£22	7888	D87-8,D212,7	1859-63 Range of postage dues with D87-8, D212 (3 margin) and D217 (4 margin) but no gum) Cat. £242 {MX} US6	£25
7850	7	1849-52 Ceres 10c black/white fine used, large margins, light crease Cat. £70 {U} US3	£15	7889	D88	1859-63 Postage Due-15c black mint block of six mint, patchy gum, fresh appearance Cat. £330 {PD} PH Plate 61	£151
7851	1,etc	1849-53 Paul forgery block of 12 comprising Ceres 10c(6), President Napoleon 10c(5), 1fr in bistre, fine 'used' {F}	£108	7890	147	1860-1 Bordeaux 1c bronze green unused no gum, pencil note on reverse 'Report 3 vert bronze', handstamped Gerard, small to good margins Cat. £160 {MH}	£32
7852		1849-61 Collection in a large loose leaf album(514 stamps,115 covers) including 1849-52 Ceres 20c black used(33), also one used on cover, 25c blue used(17) and on covers(4), 1852-3 President Napoleon 25c blue used(8) and two on covers, 1850 unofficial Meillet essays(10), Pichot essays(8), 1853 Napoleon colour trials(10), 1853-61 Napoleon imperf 1c(12), 5c(15), 10c(84), 20c(197), 25c(3), 40c(78), 80c(21) all used, also values to 80c on covers, 1868 cover to Peru with 20c,40c, the 40c has faults, 1853 front to Calcutta with 80c, 1856 cover Montauban to Napoleon-Ville with 10c pair, Railway cancels on reverse, 1861 cover to Zurich with 40c pair, 1861 cover Paris to England with 40c(4), 1857 cover Paris to London with 40c tied by 'Pointille' cancel, many other good covers, an interesting lot, well presented. Inevitable mixed condition but much is fine HEAVY/OVERSIZE LOT - OVERSEAS SHIPPING SURCHARGE APPLIES {CC} (image available online only)	£1620	7891	82	1861 Napoleon 10c bistre Susse perf 7, creased, some blunt perfs {U}	£43
7853	6	1850 Wrapper from Paris to Marcillac with Ceres 20c black tied grille cancel, Paris c.d.s., the stamp is fine with four margins {C}	£108	7892	84	1861 Napoleon 40c orange Susse perf 7 used, slight thin, cat £550 on cover {C} PH Plate 13	£59
7854		1851 Cover Paris to Pontoise with red boxed 'TAXE PAR LE TRIBUNAL', fine {C}	£27	7893	85	1861 Napoleon 80c carmine Susse perf 7 used, couple of perfs missing at foot, cat £1,800 on cover {U} PH Plate 13	£108
7855	37	1852 10c yellow-bistre imperf 4 margin tied to piece with "B" below bust. Dealers mark on back. Good-fine used. Cat. £850 {U} PH Plate 13	£250	7894		1862 Ceres Official essay in deep blue, produced for the London exposition, expertized on reverse {E} PH Plate 13	£65
7856		1852-1937 Mint and used collection on leaves(few 100s) including 1852 Repub. Franc. 25c blue used, 1853-61 Napoleon imperf values to 40c(2) used, 1862 Napoleon perf values to 80c(3) used, 1863-70 Laureated values to 80c used, good range of Peace & Commerce issues used, 1924 Olympics set mint, 1926 55c on 60c violet used, some Colonies including General issues with Postage Dues. Mixed condition {CC}	£270	7895	40	1862 Repub. Franc. President Napoleon reprint 10c dull bistre fine mint with gum, large margins Cat. £850 {MH} PH Plate 13	£432
7857	37	1852-3 Repub. Franc. Napoleon 10c bistre brown very fine used, large margins Cat. £1000 {U} PH Plate 13	£432	7896	41	1862 Repub. Franc. President Napoleon reprint 25c bright blue mint with some gum, small faults Cat. £650 {MH} PH Plate 13	£108
7858	37	1852-3 Napoleon 10c REPUB lightly used, 3 margins, but cut into at top left. An attractive spacefiller. Cat. £850 {U}	£100	7897	51	1862 Cover to Paris with Napoleon 20c blue ROULETTED, Railway postmark on reverse, fine and rare {C} PH Plate 57	£324
7859	37a	1852-3 Repub. Franc. Napoleon 10c yellow bistre very fine used, large margins Cat. £750 {U} PH Plate 13	£324	7898	66	1862 Napoleon 40c orange(2) on cover Paris to Madras, India, Hotel Mirabeau, Paris blue backstamp, fine and attractive {C} PH Plate 57	£324
7860	37a	1852-3 Repub. Franc. Napoleon 10c yellow bistre used, four margins but tiny nick at top, thinned Cat. £750 {U} PH Plate 13	£108	7899	67	1862 1c olive green on greenish mint, arge part gum, thinned at top corner, still fine appearance. Cat. £250 {MH} US6	£18
7861	39	1852-3 Repub. Franc. Napoleon 25c pale blue fine used, good to large margins Cat. £44 {U}	£17	7900	83a	1862 Cover Paris to Medeah, Algeria with Napoleon 20c blue Susse perf 7, fine Cat. £170 {C}	£108
7862	39	1852-3 President Napoleon 25c blue on 1854 cover Tarbes to Bordeaux, the stamp is fine with four margins, cover has a filling crease {C}	£108	7901	86/99	1862 1c (corner fault), 5c (4, incl. one on bluish), 10s (2), 20c (2), 40c (2) and 80c (2), shades, fair to very good used. Cat. £245 {U} US3	£35
7863	39	1852-3 President Napoleon 25c blue on 1852 cover Paris to Rouen, the stamp has four margins, tiny nick at top, cover has a filling crease {C}	£54	7902	86-98	1862 Napoleon III perf set to 80c plus some shades(21) used on an old album leaf, mostly fine {U} US3	£44
7864	38-9	1852-53 Napoleon 25c, both shades, 4 margins, light cancels, fine used. Cat. £143 {U} US3	£29	7903	87	1862 1c olive-green, centred to SE, short ragged perfs at bottom, h/r, fresh o.g. Cat. £250 {MH} US3	£30
7865	44	1853 5c green on bluish paper nicely used, a couple of slight perf nibbles, fine for this. Cat. £130 {U} US4	£19	7904	89	1862 5c yellow green on greenish, unused, no gum, fine Cat. £250 {MH} US6	£18
7866		1853-1966 Mint and used collection on leaves(many 100s) including Peace & Commerce values to 5fr used, 1927 Sinking Fund set used, 1943 Petain strip mint, 1950 Revolutionaries set mint, 1951 Famous People set mint, 1952 Famous People set mint, 1953 Sports set mint, mixed condition {CC}	£432	7905	89	1862 Napoleon III head 5c yellow-green perf centred E part og m.m. Cat. £375 {MH} US4 (image available online only)	£46
7867	42,42a,43	1853-61 Napoleon III 1c green the three listed shades fine used, good to large margins, one has a light crease Cat. £350 {U} US3	£65	7906	91	1862 10c bistre mint, small gum traces, 10mm repaired cut upwards from base, a useful spacefiller. Cat. £2250 {MX} US6	£35
7868	42/71a	1853-61 Empire 1c, 5c (4), 10c (3), 20c (6), 25c (closed tear), 40c and 80c (4), 4 margin examples include 5c (3) and 80c (2), off fault, generally fresh and good used. Cat. Approx. £1300. (20) {U} US3	£109	7907	96	1862 40c orange unused, with non-original gum & central thin spot, a decent spacefiller Cat. £2500 {MH} US6 (image available online only)	£93
7869	42-71	1853-61 Napoleons - basic set to 80c except 25c f.u. copies (7) Cat. £344 {U} US2	£59	7908	D87	1862 Folded official printed form with 'Departement de La Mayenne Direction de Laval' heading franked with four margin 1859 10c black 'Postage Due' issue (SG D87) used illegally to frank an official letter tied by LAVAL cds with second strike alongside and large circular 'ENREGMT ET DOMAINES DIRECTEUR MAYENNE' official cachet also on front. Addressed to LOUVIGNE. A Rare and unusual postage due use. {C} US9	£43
7870	42-71	1853-61 Napoleons - selection of 3 and 4 margin copies to 80c including shades and numeral cancels g.u. or f.u. (10) Cat. £239 {U} US2	£51	7909		1862-76 Mainly used collection in a large loose leaf album(360 stamps,141 stamps) including 1862 Napoleon 1c(10), one with Algeria pmk, 80c(8), values to 80c(3) on covers, 80c pair on piece with Anchor pmks, 1863-70 Luareated 80c rose(13), 1869 5fr grey, also four forgeries 'used', Colour Trials(6), 1869 'Projet Joubert' Prince Imperial Proofs(35), covers inc 1871 Marseilles to New York with 80c(creased), 1871 two covers to Naples, each with 40c, 1872 cover Paris to Vienna with 30c pair, 1872 cover Nice to London with 30c, 1872 cover Reims to Berthoud, Switzerland. An interesting lot, inevitable mixed condition, but with much fine material included HEAVY/OVERSIZE LOT - OVERSEAS SHIPPING SURCHARGE APPLIES {CC} (image available online only)	£1080
7871	43	1853-61 Napoleon imperf 1c deep bronze green/bluish very fine used good margins, neat central Versailles 1862 c.d.s. Cat. £120 {U} PH Plate 13	£54	7910		1862-76 Mainly used collection on old leaves(31) including 1862 Napoleon III values to 80c(4), 1870-1 Bordeaux 5c,10c, mainly fine {C} US3	£50
7872	44	1853-61 5c green mint, 3 clear margins, two heavy creases (vertical & horizontal). A reasonable spacefiller. Cat. £1400 {MH} US6	£41	7911		1863 1c olive green on green 'Napoleon' issue, perf 14 x 13½, a very fine unused example. (SG 103, Cat £65) {U} US5	£15
7873	44,45	1853-61 Napoleon III 5c deep green, 5c light green v.f.u., good to large margins Cat. £220 {U} US3	£44	7912		1863 1c olive green on bluish, 2c red brown on brownish buff and 4c grey 'Laureated' issue all fine lightly used. (SG 102, 105 & 109, Cat £149) {U} US5	£30
				7913	45,88	1863 Paris local letter bearing Napoleon 5c green perf and imperf, interestingly the perf stamp is scissor cut on two sides, presumably the clerk did not understand what the perforations were for! The imperf stamp has four good margins, fine condition and a rare combination {C} PH Plate 57	£162

Lot No	Cat No	Description	Estimate
France - continued			
7914	70	1863 Commercial letter from Toulouse to Paris with Napoleon imperf 80c rose, fine {C}	£108
7915	102/22	1863-70 Laureated 1c (2), 2c (2, one unused), 4c, 10c (2), 20c (2), 30c (3), 40c (2) and 80c (2), good used. Cat. £525 {U} US3	£61
7916	102-22	1863-70 Napoléon perf issues, basic set of 8 values mainly f.u. to 80c plus additional 30c shade SG 117 (cat £60) (9) Cat. £283 {U} US2	£27
7917	102-22	1863-70 Laureated Napoleons basic set of 8, most are f.u. plus 1c mint no gum (9) Cat. £279 {U} US2	£39
7918	104	1863-70 Napoléon Laureated 2c red brown fresh m.m. Cat. £100 {MH} US3	£22
7919	112var	1863-70 Laureated 10c, bisected diagonally on piece, v.g.u. Status uncertain. {U} US3 (image available online only)	£29
7920	120	1863-70 Napoleon 40c orange m.m. Perf. Fault SW and some gum abrasions but a respectable copy. Cat. £1400 {MH} US2 PH Plate 13 ..	£251
7921	131	1869 Napoleon 5fr lilac grey used, slight thin and slight discolouration on reverse, above average for this difficult stamp Cat. £1100 {U} US (image available online only)	£98
7922	131	1869 5f lilac-grey full perfs well centred lightly used with a 2 in lozenge cancel. Small tear left side showing in the scan as a curved line disguised by the postmark. Cat. £1300 {U} PH Plate 13	£150
7923	131	1869 Napoleon 5fr lilac grey very fine used Cat. £1100 {U} PH Plate 13 ..	£324
7924	131	1869 Napoleon 5fr lilac grey used, tiny pinhole Cat. £1100 {U} PH Plate 13	£162
7925	131	1869 Napoleon 5fr lilac grey used, slight thin as usual, much above average for this difficult stamp Cat. £1100 {U} PH Plate 13	£194
7926	131	1869 Napoleon 5fr lilac grey used, one indented perf at right, tiny thin spot Cat. £1100 {U} PH Plate 13	£162
7927	131	1869 Napoleon 5fr lilac grey fine used, slight thin as usual Cat. £1100 {U} PH Plate 13	£270
7928	132	1869 5fr lilac, tony hinge thins, a very attractive lightly cancelled example, v.g.u. Cat. £1200 {U} US3 (image available online only)	£127
7929		1870 20c blue and 40c orange 'Bordeaux' printing, both good used copies with margins good to touching. (SG 171 & 177, Cat £240) {U} US5 (image available online only)	£37
7930	158,171,175	1870 Ceres Bordeaux issues with 5c Green SG158 4 margins with '412' numeral cancel, small nick top edge, SG171 20c 3 huge margins but 4th edge no margin, 30c brown 4 uneven margins (faults). Cat. £655 {U} US2 ..	£70
7931	147	1870-1 Bordeaux 1c bronze green fresh unused no gum Cat. £160 {MH} ...	£43
7932	148	1870-1 Bordeaux 1c deep olive green fine used, good to large margins Cat. £190 {U} PH Plate 13	£65
7933	152	1870-1 Bordeaux 2c red brown fine used, good margins Cat. £275 {U} PH Plate 13	£97
7934	152	1870-1 Bordeaux 2c red brown very fine used Cat. £275 {U} PH Plate 13	£108
7935	152	1870-1 Bordeaux 2c red brown fine used, good margins Cat. £275 {U} PH Plate 13	£97
7936	154	1870-1 Bordeaux 4c grey fine used Cat. £350 {U} PH Plate 13	£151
7937	154	1870-1 Bordeaux 4c grey used, slight thinning, good to very large margins Cat. £350 {U} PH Plate 13	£86
7938	157	1870-1 Bordeaux 5c green used, four margins, minor imperfections Cat. £200 {U}	£43
7939	157	1870-1 Bordeaux 5c green states 1,2,3 very fine used, good to large margins Cat. £600 {U} PH Plate 13	£259
7940	159	1870-1 Bordeaux 5c yellowish green very fine used, large margins, '1053' cancel Cat. £300 {U} PH Plate 13	£130
7941	160	1870-1 Bordeaux 10c bistre used, three large margins, cut close at top Cat. £75 {U}	£22
7942	167,etc	1870-1 Bordeaux 20c Blue(5) all Types II or III used, various shades, three with four margins {U}	£43
7943	167,etc	1870-1 Bordeaux 20c blue nine used examples, mostly fine four margins, various types and shades {U} US3	£72
7944	175	1870-1 Bordeaux 30c brown fine used, small to good margins Cat. £250 {U} PH Plate 13	£86
7945	175	1870-1 Bordeaux 30c brown fresh mint, part original gum, light gum crease, small to good margins Cat. £400 {MH} PH Plate 13	£108
7946	177	1870-1 Bordeaux 40c orange used, cut into and torn at right Cat. £140 {U}	£22
7947	177	1870-1 Bordeaux 40c red orange used tied to piece by 2240 cancel, margin a little ragged at top Cat. £140 {U} PH Plate 13	£54
7948	177	1870-1 Bordeaux 40c orange very fine used, large margins Cat. £140 {U} PH Plate 13	£76
7949	177	1870-1 Bordeaux 40c orange used, close to good margins Cat. £140 {U} ..	£43
7950	177	1870-1 Bordeaux 40c red orange horiz pair fine used, good to large margins, tiny crease in margin at top left Cat. £280 {U} PH Plate 13	£151
7951	177	1870-1 Bordeaux 40c orange fine used, affixed to a small piece of paper, small closed tear at top Cat. £140 {U} US6	£14
7952	182	1870-1 Bordeaux 80c bright rose used, good to large margins, traces of thinning Cat. £350 {U} PH Plate 13	£108
7953	182	1870-1 Bordeaux 80c bright rose very fine used, large margins Cat. £350 {U} PH Plate 13	£162
7954	145/82	1870-71 Bordeaux 1c, 2c, 4c, 5c, 10c (2), 20c (6, incl. Type 1 pale blue), 30c (3, incl. brown-black), 40c and 80c, margins vary, odd blemish, good used. Nice lot. Cat. £5500 {U} US3	£505
7955	145-71	1870-71 A fine collection of imperf Bordeaux issues used on a small stockcard. Including 1c, pair of 2c and values to 20c, mainly 3 and 4 margin selected copies. Cat. £1985 {U} US6	£147
7956	175-182	1870-76 Imperf Ceres used 30c,40c and 80c, SG 177 and 182 are 3 margins. Also a small range of perf Ceres (3+5) Cat. £899 {U} US6	£60
7957		1870-90 Mainly used collection in a large loose leaf album(910 stamps,114 covers) including 1870-1 Ceres perf 10c(5),20c(10),40c(66) with many good postmarks, 1870-1 Bordeaux imperf 1c(8),2c,4c,5c(5),10c(11),20c(3 9),20c(12),40c(5),80c(5), 1871-6 Ceres perf extensive ranges with covers, 1874 two covers to Stockholm, 1873 cover to Boston, USA, 1873 cover Montpellier to New York, 1865 cover with Napoleon 80c rose La Rochelle to Philadelphia, Postage Dues, 1876-90 Peace & Commerce inc Type 1 1c,2c, values to 5fr(7), inevitable mixed condition but much fine material is included HEAVY/OVERSIZE LOT - OVERSEAS SHIPPING SURCHARGE APPLIES {CC} (image available online only)	£1080

Lot No	Cat No	Description	Estimate
France - continued			
7958	D212-14, 217	1871 Postage Dues imperf 25c black4 margin very fine used. 30c black 4 margin tiny thin cds used. 40cblue 4 margin v.f.u. 60c blue 4 margin indistinct cancel & faint red pen cross cancel. (4) Cat. £1150 {PD} PH Plate 14	£450
7959	185-209	1871-6 Ceres selected f.u. to 80c (11) Cat. £198 {U} US2	£47
7960	186	1871-6 Ceres 1c bronze green/greenish mint, gum faults, thinned, creased Cat. £95 {MH}	£11
7961	209	1871-6 Ceres large figures 80c dull carmine fresh mint, part original gum, couple of slightly short perfs Cat. £900 {MH} US3 (image available online only)	£123
7962	185/199	1871-76 A small collection all unused, some with non-original gum. 1c, 2c, 5c(3 shades)10c & 25c. Useful group. Cat. £1850 {MH} US6	£93
7963	185/209	1871-76 to 80c (2), both Types, shades, fair to fine used. (21) Cat. £320 {U} US3	£44
7964	192	1871-76 Ceres 5c pale green/greenish fresh mint, patchy gum Cat. £300 {MH} PH Plate 14	£65
7965	194	1871-76 Ceres 10c bistre centred slightly W bottom left corner perf missing, m.m. Cat. £450 {MH} US4 (image available online only) ..	£52
7966	(D217)	1871-78 P. Due 60c blue, rough unofficial perfs/roulettes (perces en lignes), full AUDEUX cds, v.g.u. STC 3500 Euros (Yvert 2011). {PD} US2 PH Plate 14	£208
7967	D212	1871-78 P. Due 25c black, hinge margins, fine used. Cat. £80 {PD} US2	£24
7968	D213	1871-78 P. Due 30c black, small margins, ragged edges in a couple of places just touch, good used. Cat. £190 {PD} US2	£30
7969	D213	1871-78 Postage Due 30c black, very fine used Cat. £190 {PD} US3 (image available online only)	£44
7970	D214	1871-78 P. Due 40c blue, poor margins, shallow thin, fair used. Scarce. Cat. £700 {PD} US2 (image available online only)	£62
7971	D217	1871-78 P. Due 60c blue, 4 small margins, fresh, v.g.u. Cat. £180 {PD} US2	£33
7972	D212	1871-8 Postage Due-25c black rouletted mint, heavily mounted Cat. £200 {PD} PH Plate 14	£65
7973	D212	1871-8 Postage Due-25c black used, close to good margins Cat. £70 {PD}	£22
7974	D212	1871-8 Postage Due-25c black very fine used, good margins Cat. £70 {PD}	£22
7975	D213	1871-8 Postage Due-30c black fine used, 'OR' cancels Cat. £180 {PD} PH Plate 14	£65
7976	D213	1871-8 Postage Due-30c black used, slightly thinned Cat. £180 {PD} ...	£43
7977	D213	1871-8 Postage Due-30c black fine used, close to large margins, black spot on reverse Cat. £180 {PD} PH Plate 14	£65
7978	D213	1871-8 Postage Due-30c black fine used, small to large margins Cat. £180 {PD}	£54
7979	D213	1871-8 Postage Due-30c black v.f.u., large margins, MAOAU 1883 c.d.s., handstamped on reverse Cat. £180 {PD} US6 (image available online only)	£29
7980	D214	1871-8 Postage Due-40c blue fine used, good margins, handstamped on reverse Cat. £650 {U} PH Plate 14	£270
7981	D216	1871-8 Postage Due-60c ochre fresh unused without gum, handstamped on reverse Cat. £650 {PD} PH Plate 14	£173
7982	D217	1871-8 Postage Due-60c blue used, slightly thinned Cat. £170 {PD}	£37
7983	D217	1871-8 Postage Due-60c blue used, good margins, slight thin Cat. £170 {PD}	£43
7984	D217	1871-8 Postage Due-60c blue used, cut close at top, handstamped on reverse Cat. £170 {PD}	£43
7985		1876 to 1914 small coll on stockpages, various Peace & Commerce, Mouchon Maison to 20f incl. 2f lilac and buff (2), Sowers etc, extra copies/shades, fair to fine used. Cat. approx. £700. {U} US7	£42
7986	212	1876 'Peace & Commerce' 1c green nibbled perfs in places on all sides, m.m. Cat. £200 {MH} US4 (image available online only)	£35
7987	214	1876 'Peace & Commerce' 4c green centred slightly high, m.m. with h/r Cat. £225 {MH} US4 (image available online only)	£44
7988	237	1876 'Peace & Commerce' 30c yellow brown centred W m.m with corner crease. Cat. £140 {MH} US4	£26
7989	260	1876 'Peace & Commerce' 20c red on yellow green, centred NE fine m.m. Cat. £75 {MH} US4	£20
7990	212/24	1876-85 'N' under 'B' 1c (unused no gum) and 4c to 1fr, incl. 20c and 30c shades, good used. (13) Cat. £580 {U} US3	£65
7991	212-224	1876-85 Good range of fine used N under B Peace and Commerce issues. Missing only the 25c and 40c. (10). Includes key SG 213 2c centred left. Most are f.u. Cat. £605 {U} US2	£133
7992	212-6	1876-85 Peace and Commerce 'n' under 'b' 1c to 10c f.u. plus extras with red cancels (7) Cat. £699 {U} US6	£73
7993	214	1876-85 Peace & Commerce Type I 4c green mint, heavily mounted Cat. £225 {MH}	£49
7994	224	1876-85 Peace and Commerce 1F olive green, N under B, mint but h.m.m. and centred left. Cat. £1400 {MH} US2 PH Plate 14	£352
7995	225	1876-85 Peace and Commerce Type II 2c green unused without gum Cat. £170 {MH}	£22
7996	225	1876-85 Peace and Commerce 2c N under V m.m. Centred high. Cat. £170 {MH} US2	£43
7997	225/42	1876-85 'N' under 'U' set to 1fr (2), ex. 10c, incl. 75c, couple of shades, good used. (13) Cat. £195 {U} US3	£32
7998	237,240	1876-85 Peace and Commerce 30c and 1F, N under U. m.m. 1F value is heavy m.m. Cat. £340 {MH} US2	£118
7999	238	1876-85 75c rose fine used Cat. £140 {U} US7 (image available online only)	£20
8000	277	1877 Peace & Commerce 5f lilac on pale lilac cds fine used. Cat. £110 {U} PH Plate 14	£60
8001		1877-1925 Mint and used collection in a large loose leaf album(many 100s) including many early covers, 1894 Sage 10c cards(12) used to Mannheim, Germany, 1877-90 Sage values to 50c mint, extensive used ranges with shades and duplicates, 1903 Sower 25c blue mint(4), one with a Plate flaw, 30c lilac mint, 1918 Red Cross 15c used(4), and mint, 1922 War Orphans set mint and used, mixed condition but much fine material included HEAVY/OVERSIZE LOT - OVERSEAS SHIPPING SURCHARGE APPLIES {CC}	£648

Lot No	Cat No	Description	Estimate	Lot No	Cat No	Description	Estimate
France - continued				France - continued			
8002	243/78	1877-90 Peace & Commerce Type 2 set to 5fr (both) with many shades, incl. good 3c and 25c, plus 2c and 4c o.g., good used. (33) Cat. £550 {U} US3	£58	8048	329	1906 Sower 35c violet fresh mint, part original gum Cat. £275 {MH} PH Plate 14	£76
8003	249	1877-90 3c Ochre on yellow, mint, centered to left, very fine for this. Cat. £350 {MH} US6 (image available online only)	£55	8049	D348-53	1908 Postage dues m.m. including key 50c value m.m. Cat. £583 {MH} US2	£188
8004	259	1877-90 15c deep blue on bluish, very fine mint Cat. £800 {MH} US6 PH Plate 14	£140	8050		1914 Red Cross (3) to 1940 Relief Fund good ranges incl. 1918 Red Cross 15c + 5c, 1923 Pasteur, and other, better later commems, 1929-33 Views to 10f (5) and 20f perf 13 (3), 1930 (Mar) Sinking Fund, 1935 Unemployed Intellectuals, 1936 Air set to 3f50, 1938-39 Views values to 20f (2), 1938 Ader plus 1940-41 surcharged, good to fine used. Cat. approx. £1700. Nice lot for rearranging. (Qty) {U} US7	£116
8005	265	1877-90 25c ochre/pale yellow, horizontal pair, centred to NW, light pressed crease at bottom, hinged on one only, u.m./m.m. Scarce. Cat. £1300 {MH} PH Plate 14	£351	8051	352	1914 Red Cross Fund 10c + 5c red, very fine mint Cat. £46 {MH} US6	£13
8006	277	1877-90 Peace & Commerce 5fr lilac fine used Cat. £100 {U}	£32	8052	352	1914 Red Cross Fund. Left marginal gutter block of 4, two are UM. Folded between horizontal perfs, and perfs detached in the gutter. Lower 2 stamps have area of paper adherence on reverse. Lower right has missing SE corner perf. Cat. £184 {MH} US7	£26
8007	D279-91	1881 Postage Dues used, 1c-1f black, odd perf fault, 20c indistinct cancel, 40c irregular perfs at top, 50c blunt perf bottom, 1f centred SW one short perf top cds used. (13) Cat. £1400 {PD} PH Plate 14	£350	8053		1915-2015 BUTTERFLIES - themed collection with sets/part sets from 1951 and through the years to 2015. The collection contains around 40 stamps, 5 MS, 3 booklets and 1 cover. It is presented in mounts on album pages, and appears to be UM. There are some non-butterfly stamps forming part of a set and some where butterflies or butterfly motifs are not obvious at first glance but are in the overall design. All in clean, fresh condition. Cat. £183 {CC} US2	£78
8008	D291	1881 1 Franc postage due m.m. part gum Cat. £1600 {MH} US2 PH Plate 14	£157	8054	D378-9	1917 Postage dues 20c and 40c overprint pair m.m. Cat. £60 {MH}	£20
8009		1881-1937 Postage Due-Collection on leaves(250 stamps, 2 covers) including 1881-92 set to 1Fr(both),2Fr brown used, also 5Fr black, 5Fr brown forgeries, set to 5c,20c,40c mint, duplicated later issues mint and used, mixed condition {PD}	£378	8055	D378-9	1917 Postage dues overprints SG D378-9 Cat. £60 {UM}	£25
8010	D286	1881-2 Postage Due-20c black fine used Cat. £170 {PD} PH Plate 14	£65	8056	173	1917-19 War Orphans Fund 25c + 15c blue. Fine used Cat. £80 {U}	£30
8011	D286	1881-2 Postage Due-20c black mint, off centre Cat. £550 {PD} US6 (image available online only)	£37	8057	370-3	1917-19 War Orphans set to 15c in mint blocks of four(16), slight gum faults Cat. £653 {MH}	£130
8012	D279/88	1881-92 P. Due 1c, and 5c to 40c complete, very good used. (7) Cat. £330 {PD} US2 (image available online only)	£75	8058	374	1917-19 War Orphans 35c+25c violet and slate mint marginal block of four, two stamps are un mounted, fine Cat. £720 {MH}	£259
8013	D279/96	1881-92 P. Due 1c, 60c, 2f brown and 5f brown, each with additional manuscript ink cross, the franc values with perf faults repaired with stamp selvedge, used. Cat. £808 {PD} US2	£50	8059	374	1917-19 War Orphans 35c+25c violet and slate well centred very fine used Cat. £150 {U} PH Plate 14	£54
8014	D279-287	1881-92 Postage dues values to 30c. Most are f.u. but key 20c has a pen mark.(5) Cat. £231 {U}	£45	8060	375	1917-19 War Orphans 50c+50c brown mint block of four, heavily mounted, two stamps have gum thins Cat. £1200 {MH}	£216
8015	D282	1881-92 P. Due 4c black, fresh, fine m.m. Cat. £130 {PD} US2	£35	8061	375	1917-19 War Orphans 50c+50c brown fine used, off centre Cat. £225 {U} PH Plate 14	£65
8016	D282	1881-92 4c Postage Due m.m. well centred Cat. £130 {MH} US2	£32	8062	375	1917-19 War Orphans Fund 50c + 50c brown, very lightly used Cat. £275 {U} PH Plate 14	£100
8017	D286	1881-92 Postage Due-20c black fine m.m. Cat. £550 {PD} US5 (image available online only)	£76	8063	376	1917-19 War Orphans 1fr+1fr carmine mint block of four, some gum creasing, the top right stamp has a corner crease, a rare block Cat. £2000 {MH} PH Plate 2	£756
8018	D286	1881-92 Postage Due-20c black fine used, centred right Cat. £170 {PD} US5	£22	8064	376	1917-19 War Orphans 1fr+1fr carmine well centred used, light creasing Cat. £475 {U} PH Plate 14	£108
8019	D288	1881-92 Postage Due-40c black fine used, off centre Cat. £75 {PD}	£22	8065	376	1918 Red Cross Fund 15c + 5c, used, blue registered crayon & cds cancel, fine Cat. £85 {U}	£25
8020	D289	1881-92 P. Due 50c black, faults, fair used. Good appearance. Cat. £300 {PD} US2	£30	8066	378	1918 Red Cross 15c+5c red and grey green mint, some gum thinning and creasing, good appearance Cat. £600 {MH} PH Plate 55	£162
8021	D289	1881-92 Postage Due-50c black fine used, off centre Cat. £275 {PD} PH Plate 14	£86	8067	378	1918 Red Cross 15c red and grey green fine used tied to piece by 1919 Versailles Peace Congress cancel Cat. £75 {U}	£27
8022	D289	1881-92 Postage Due-50c black fine used Cat. £275 {PD} US6 (image available online only)	£33	8068	378	1918 Red Cross 15c+5c red and grey green fresh m.m. Cat. £150 {MH}	£54
8023	D290	1881-92 Postage Due-60c black used, couple of short perfs, off centre Cat. £70 {PD}	£15	8069	378	1918 Red Cross Fund. 15c + 5c red and grey-green, slightest hint of hinge trace. Yellowish/creamy gum, gum creases, noticeable on face at NE corner. Centred S, designer's name cut by perfs. Cat. £160 {MH} US8 (image available online only)	£18
8024	D291-2	1881-92 P. Due 1f black (cds, closed tear at upper left) and 2f reddish brown (closed tear at upper right), fair used. Cat. £730 {PD} US2 (image available online only)	£54	8070	378	1918 Red Cross 15c + 5c f.u. Cat. £85 {U} US2	£27
8025	D292	1881-92 Postage Due-1fr reddish brown used, slight thin, light crease Cat. £120 {PD}	£22	8071	388-395	1922 War Orphans Fund set of 8 very fine used Cat. £275 {U} PH Plate 14	£100
8026	D293	1881-92 P. Due 2d black, centred to right, closed tear at upper left, light cancel, fair used. Scarce. Cat. £1100 {PD} US2 (image available online only)	£83	8072	388-95	1922 War Orphans overprint set fresh m.m. Cat. £275 {MH} US2	£94
8027	D295	1881-92 Scarce 5f Postage Due f.u. Cat. £2500 {U} US2 PH Plate 14	£705	8073	400e	1923 Bordeaux Philatelic Congress 1fr lake and yellow green fine used Cat. £700 {U} PH Plate 14	£216
8028	D279-284	1881-93 Postage Dues: 1c black to 10c black, all very fine used. Scarce so fine.(6) Cat. £800 {PD} US6 PH Plate 14	£140	8074	400e	1923 Bordeaux Philatelic Congress m.m. Slight toning Cat. £650 {MH} US2 PH Plate 14	£211
8029	279/313	1892 15c pale blue to 1902 Mouchon redrawn postage issues apparently complete, incl. shades, with maron 2fr x 2 (faults on one), fair to very good used. (45) Cat. £420 {U} US2	£58	8075	396/492	1923-26 Pasteur to 1930 good small coll on leaves, fairly complete except for the scarcer issues, odd mint, mostly used. (108) Cat. £400 {X} US2	£58
8030		1893 to 1946-53 P. Due issued, useful range, mostly used but incl. 1946 50f fine mint. (58) Cat. £210 {PD} US2	£41	8076	396-400d	1923-26 Pasteur set m.m. (12) Cat. £100 {MH} US2	£32
8031		1893-1964 Postage Dues collection on old leaves with 1893 series x 11 vals to 5fr, 1908 set of 6 (cat £90+), later includes 1927 1fr bluish green 1943 to 20fr, 1946set of 12, etc. Very clean lot (67) {PD}	£40	8077		1923-36 Mint and used collection in a large loose leaf album(many 100s) including 1926 Aero Club cover to Algiers, 1924-5 Exhibition postcards, extensive pre-cancels with better mint items, Postage Dues, Sinking Fund ovpt sets used, 1930 Sourire de Reims 1fr50 mint, mainly fine HEAVY/OVERSIZE LOT - OVERSEAS SHIPPING SURCHARGE APPLIES {CC}	£432
8032	D303	1895 Postage Due-30c vermilion fine used Cat. £110 {PD} US6	£17	8078	412	1925 Paris Philatelic Exhibition 5f f.u. but smudgy cancel Cat. £180 {U}	£70
8033	D308	1896 1fr rose/straw fine used Cat. £500 {PD} PH Plate 14	£162	8079	412	1925 5fr carmine from Paris sheet very fine used Cat. £170 {U} PH Plate 15	£65
8034	288a-295	1900 Blanc type 1c grey black to 5c, with shades of 3c, 4c & 5c(2), some ironed-out creases on lower values but 3c lake & 5c deep green are very fine. (9) Cat. £150 {MH} US6 (image available online only)	£37	8080	412	1925 Paris 5fr carmine single very fine used Cat. £170 {U} PH Plate 14	£65
8035	305	1900-06 Merson 50c cinnamon & lavender, centered to right, fresh & fine mint Cat. £130 {MH} US6	£21	8081	412	1925 5fr carmine, fine used Cat. £180 {U} PH Plate 14	£60
8036	307	1900-06 2f Merson v.f.u. Cat. £110 {U} US2	£32	8082	412	1925 Paris 5fr carmine single fresh m.m. Cat. £170 {MH} PH Plate 14	£65
8037	308	1900-06 Merson 5fr deep blue & buff, centered to left, very fine mint Cat. £120 {MH} US6	£21	8083	412a	1925 Paris sheet mint, hinge remnants in margins, crease at top left corner, the stamps are fine unmounted Cat. £1600 {MH}	£432
8038	298	1900-24 Mouchon 25c blue, centered to NE corner, o/w very fine mint Cat. £160 {MH} US6	£24	8084	412a	1925 Paris Exhibition sheet fine mounted mint, control cancel in margin, only 12,500 sheets were sold Cat. £1600 {MH}	£540
8039	304,384,42	1900-25 Merson 40c & 45c, 60c & 3fr violet & blue, all very fine mint (4) Cat. £94 {MH} US6	£18	8085	443	1926 55c on 60c violet, very fine used(precancelled as issued) Cat. £85 {U}	£30
8040		1900-28 Small balance collection, mainly mint, some used. Including Blanc definitives, Sowers, 1924 Games, 1924 Exhibition and others. Few 100's. Cat. £540. Cat. £540 {MX} US7	£46	8086	450-453	1926 War Orphans Fund set of 4 very fine used Cat. £190 {U} PH Plate 14	£70
8041		1900-40 A fine used collection on 40 old album leaves useful commems & definitives of the period, some Intellectuals sets, etc. Will form a fine base for expansion (few 100's) {U}	£80	8087		1926-7 War Orphans Fund set, SG 450-2 used, SG 453 mint Cat. £220 {MX} US2	£70
8042	288-1451	1900-59 Mint coll on 8 stockcards, well-organised, largely complete and much is u.m., with better sets from 1900-24 Blanc to 5c with shades, Sowers, 1923 Pasteur set u.m. (ex 45c & 90c), 1931 Colonial Exhib 1f.50 u.m., from 1930s more complete. (100's) Cat. £1300 {CC} US3	£239	8088	450-3	1926-7 War Orphans set(4) fine used, the 5fr is off centre Cat. £175 {U}	£65
8043	309a	1901 Military Frank-F.M. inverted on Mouchon 15c pale red fine mint, part original gum Cat. £425 {O} PH Plate 14	£108	8089	450-3	1926-7 War Orphans set(4) mint, some light creasing Cat. £200 {MH}	£43
8044	M309	1901 Military Frank 15c orange m.m. with a couple of very small thins. Cat. £100 {MH} US4	£20	8090	454b	1927 Strasbourg sheet mint, hinge remnants in margins, the stamps are fine unmounted Cat. £1400 {MH}	£432
8045	314/93	1903 to 19022 solid coll incl. many shades, mostly used but the min incl. both 1914 Red Cross, 1918 Red Cross (thin), 1922 War Orphans 5c on 35c and 10c on 50c, poor to fine (75). Cat. £365 {X} US2	£67	8091	454b	1927 Strasbourg sheet used, creasing in margins, the stamps are fine Cat. £1400 {U}	£378
8046	319	1903 Sower 30c lilac fresh mint, part original gum Cat. £350 {MH} PH Plate 14	£86	8092	454b	1927 Strasbourg sheet fine used on Registered Air Mail cover to London, blue crayon lines, very rare on cover {C} (image available online only)	£2160
8047	M324a	1904-06 Frank-Sower 15c green with 'F.M.' ovpt missing stop fine m.m. Cat. £180 {O} PH Plate 14	£65	8093	455	1927 Air 2fr red and blue green used, forged overprint Cat. £275 {F}	£32

Lot No	Cat No	Description	Estimate	Lot No	Cat No	Description	Estimate
France - continued				France - continued			
8094	455	1927 Air 2Fr red and blue green used, forged overprint Cat. £275 {F}	£32	8147	540	1936 Air 50Fr emerald green well centred very fine used Cat. £450 {U}	
8095	455	1927 Air overprint 2Fr red and blue green fine used, genuine overprint, off centre Cat. £275 {U} PH Plate 14	£86	8148	541	1936 Air 50Fr ultramarine/rose well centred very fine used Cat. £450 {U}	£162
8096	455,456	1927 Air overprint set fine used, genuine overprints Cat. £550 {U} PH Plate 14	£151	8149	541	1936 Air 50Fr ultramarine/rose mint, browned gum Cat. £950 {MH}	£194
8097	455-6	1927 Aviation Display pair m.m. 2fr is badly centred NW, 5fr centred left Cat. £600 {MH} US2 PH Plate 14	£172	8150	549,550	1936 Vimy 75c red, 1Fr50 deep blue imperf Die Proofs, fine {P}	£216
8098	456	1927 Air overprint 5Fr deep blue and buff fine m.m., off centre Cat. £275 {MH} US3 (image available online only)	£50	8151	553,554	1936 South America Flight set very fine unmounted mint, Yvert E850-Cat. £474 {UM} PH Plate 14	£259
8099	460-2	1927 Sinking Fund set in mint blocks of four(12) top two stamps in each block have gum faults, lower two in each block are fine unmounted Cat. £124 {MH}	£43	8152	553-4	1936 South America Flight pair m.m. Cat. £526 {MH} US2 PH Plate 14	£195
8100	460-2	1927 Sinking Fund ovpt set fine m.m. Cat. £31 {MH}	£11	8153	554	1936 South America Flight 10Fr myrtle green mint, heavily mounted Cat. £450 {MH} PH Plate 14	£97
8101	460-2,481-2	1927-30 1927 Sinking Fund set m.m. plus 1930 Labour Office pair m.m. Cat. £62 {MH}	£25	8154	554	1936 10fr myrtle green South America Flight very fine used Cat. £180 {U} PH Plate 14	£75
8102	460-2,466-8	1927-8 Sinking Fund sets 1927 and 1928 m.m. (6) Cat. £135 {MH} US3 ... 1928 'Sinking Fund' OPT issue, the set of three fine mint. (SG 466/8, Cat £100) {MH} US5	£34	8155	554	1936 South America Flight 10Fr myrtle green well centred very fine used Cat. £170 {U} PH Plate 15	£65
8104	463	1928 Sinking Fund 1Fr50 blue well centred m.m. Cat. £190 {U}	£65	8156	554	1936 South America Flight 10fr f.u. Cat. £180 {U} US2	£55
8105	463	1928 Sinking Fund 1Fr50 blue fine used, off centre Cat. £200 {U} PH Plate 14	£65	8157	554	1937 Pexip Mini Sheet fine mint Cat. £650 {MH} US2	£195
8106	463	1928 Sinking Fund 1f50 + 8f50 blue fine m.m. Cat. £200 {MH} US3	£61	8158	536-7	1937 Museums pair m.m. Cat. £220 {MH} US3	£61
8107	466-8	1928 Sinking Fund set f.u. Cat. £85 {MH} US2	£27	8159	555-60	1937 Paris Expo set m.m. Cat. £65 {MH}	£25
8108	469	1929 Joan of Arc 50c blue two booklet panes of 10 unmounted mint, different shades, plus booklet cover, fine {BK}	£54	8160	581	1937 PEXIP sheet mint, thin in margin, the stamps are fine unmounted Cat. £550 {MH}	£140
8109	470	1929 Le Havre 2Fr red and blue green mint, slightly oily Cat. £900 {MH} PH Plate 14	£108	8161	581	1937 PEXIP miniature sheet used, cancels in margins only, full size, light age staining Cat. £450 {U}	£108
8110	470	1929 Le Havre 2Fr red and blue green lower marginal with Exposition cancel in margin, affixed to entry ticket, with RPS(2012) certificate Cat. £900 {U} ..	£324	8162	581	1937 PEXIP miniature sheet superb unmounted mint, full size, Yvert E800- Cat. £550 {U}	£270
8111	470	1929 Le Havre Exposition 2Fr red and blue green mint, blunt lower left corner, genuine overprint Cat. £900 {MH} PH Plate 14	£97	8163	581	1937 PEXIP sheet very fine unmounted mint, Yvert E800- Cat. £550 {U}	£270
8112	470	1929 Le Havre Exposition 2Fr red and blue green used, forged overprint Cat. £900 {F} PH Plate 14	£108	8164	581	1937 PEXIP miniature sheet used, margins cut down Cat. £450 {U}	£108
8113	470	1929 Le Havre Exposition 2Fr red and blue green used, forged overprint Cat. £900 {F} PH Plate 14	£108	8165	586	1937 Museum 30c green v.f.u. Cat. £60 {U}	£25
8114	476-8	1929 Sinking Fund set 1929 m.m. (3) Cat. £120 {MH} US3	£33	8166	586,587	1937 Museums set very fine used Cat. £110 {U}	£32
8115	476-8	1929 Sinking Fund set m.m. (3) Cat. £120 {MH} US2	£35	8167	586,587	1937 Museum set fine m.m. Cat. £200 {MH}	£43
8116	CSB1	1929 Booklet-Joan of Arc 10fr complete, fine Cat. £150 {BK}	£86	8168	586,587	1937 Museums set fine used on MUSÉE DU LOUVRE special card, fine Cat. £110 {C} US6	£24
8117	472	1929-33 Reims Cathedral m.m. Cat. £90 {MH} US2	£27	8169	586-7	1937 national Museum 30c & 55c, both very fine used Cat. £120 {U} ..	£45
8118	472-2c	1929-33 Reims Cathedral 3Fr slate blue the four different Types fine m.m. Cat. £805 {MH} PH Plate 14	£216	8170	586-7	1937 Museums Pair m.m. Cat. £220 {MH} US2	£78
8119	474	1929-33 Port La Rochelle 10Fr pale ultramarine Type I fine well centred m.m. Cat. £300 {MH} PH Plate 14	£97	8171	586-7	1937 Museums pair on 2 official cards, not first day. Cat. £120 {C} US2	£39
8120	474b	1929-33 La Rochelle 10Fr blue Type IIa fine mint Cat. £130 {MH}	£43	8172	MS581	1937 PEXIP sheet very fine used Cat. £475 {U} PH Plate 56	£180
8121	475	1929-33 Pont du Gard 20Fr deep red brown perf 13½ fine m.m. Cat. £375 {MH} PH Plate 14	£108	8173	571a	1938 Mermoz 3Fr violet grey with Mercury 10c blue, 20c mauve on Touring 7/11/38 Philatelic Exhibition cover, fine Cat. £65 {C}	£43
8122	475a	1929-33 Pont du Gard 20Fr bright red brown perf 11 fine used, off centre Cat. £475 {U} PH Plate 14	£130	8174	612a	1938 Ader 50Fr blue fine used Cat. £90 {U}	£27
8123	475a	1929-33 Pont du Gard 20Fr bright red brown perf 11 fine used Cat. £475 {U} PH Plate 14	£151	8175	612a	1938 Ader 50Fr blue fine m.m. Cat. £130 {MH}	£38
8124	475b	1929-33 Pont du Gard 20Fr deep red brown perf 13 fine lightly mounted mint Cat. £350 {MH} PH Plate 14	£130	8176	612a	1938 Clement Ader 50fr. Very fine used Cat. £95 {U}	£35
8125	480	1930 'La Sorire de Reims' 1Fr50 reddish purple mint, light creasing Cat. £110 {MH}	£22	8177	612a	1938 Ader 50f air overprint m.m. Cat. £140 {MH} US7	£50
8126	480	1930 Sourire de Reims 1Fr50 reddish purple fine used, off centre Cat. £110 {U}	£32	8178	612a	1938 Ader 50f m.m. Cat. £140 {MH} US2	£55
8127	480	1930 Le Sourire de Reims superb used Cat. £120 {U}	£50	8179	DSB25	1938 Peace 90c blue booklet pane of 20 m.m. Cat. £225 {MH}	£80
8128	480	1930 Sinking Fund Angel Of Reims m.m. Cat. £120 {MH} US2	£39	8180	601	1938-9 20f St. Malo fine m.m. Cat. £60 {MH} US2	£19
8129	481,482	1930 Air 1Fr50 blue perforated EIPA on Exposition postcard, backstamped exhibition postmark 6/11/30, first day, also 1Fr50 red on similar postcard, fine {C}	£540	8181		1939 Royal Household Mail - two 1939 letters addressed to the Queen Mother (registered) and Princesses Elizabeth and Margaret. On 2 album leaves. {U}	£75
8130	484	1930 Air 1Fr50 blue top marginal block of four, the lower pair with EIPA 30 perfin inverted and reversed, top pair unperforated, EIPA 30 Perfins in margin at top, fine unmounted mint, with Calves(1998) invoice, Yvert cat. £3,700- {UM} PH Plate 55	£2160	8182	666/786	1940 Red Cross to 1943 Lake Lerie good coll on leaves, mostly mint incl. 1941 and 1942 Relief Fund se-tenant strip, fine m.m. (143) Cat. £300 {X} US2	£75
8131	485-7	1930 Sinking Fund set m.m. Cat. £150 {MH} US2	£51	8183	667-860	1940-44 WWII French State: An almost complete fine used collection including 17 values of the 1940-41 definitive surcharges, 1941 -1943 National Relief Fund sets, etc., a really clean lot (157) {U}	£150
8132	485-7	1930 Sinking Fund m.m. (3) Cat. £150 {MH} US7	£53	8184		1940-5 Mint and used collection in a large loose leaf album(many 100s) including many covers, Liberation issues, an interesting lot HEAVY/OVERSIZE LOT - OVERSEAS SHIPPING SURCHARGE APPLIES {CC}	£432
8133	488-492	1930-31 Colonial Exhibition set m.m. (5) Cat. £70 {MH}	£28	8185		1940-5 'Prince Imperial' Proofs perf(3) and imperf (12) including two blocks of four with gum, mostly fine {P}	£108
8134	484a	1930-32 Air 1Fr50 bright ultramarine very fine used Cat. £500 {U} PH Plate 14	£216	8186	624	1940-5 Mercury 25c green British Intelligence forgery sheet of 20 fine unmounted mint {F}	£216
8135		1930-40 France mint balance collection for the period 1930 to 1940. Some sets have been removed but with a good run of sets remaining including Unemployed Intellectuals sets, 1930 Colonial Exhibition etc. Few 100's with a cat value of £1130. Cat. £1130 {MH} US7	£122	8187	625	1940-5 Mercury 30c red British Intelligence forgery sheet of 16 fine unmounted mint {F}	£216
8136	492,860	1930-44 1931 Paris Expo 1f50c u.m. Also 1944 Arc De Triomphe 10f key value m.m. and SG 656 Lost Sailors u.m. (3) Cat. £106 {MH}	£35	8188		1940's-90's Collection of u.m. and m.m. in 2 stockbooks. The first with 1940's-60's sets including some Relief sets, cat value approx. £1200. The second stockbook with 1940's -90's mainly sets, often u.m. Many 100's. Clean lot with high cat value. HEAVY/OVERSIZE LOT - OVERSEAS SHIPPING SURCHARGE APPLIES {MH} US3	£150
8137	493	1931 Sinking Fund 1Fr50 green very fine used Cat. £190 {U} PH Plate 14	£65	8189		1941 Legion Soviet Bear miniature sheet very fine unmounted mint, Yvert E700- {UM}	£162
8138	493	1931 Sinking Fund 1Fr50 green fine well centred unmounted mint, Yvert E350- Cat. £190 {UM} PH Plate 14	£108	8190	301B-320B	1941 'V' ovpt no wmk set plus 14o with wmk(20) very fine used Cat. £298 {U} US4	£63
8139	493	1931 Sinking Fund m.m. Cat. £200 {MH} US2	£70	8191		1941-2 Legion Volunteers collection(14 stamps,4 covers), Yvert E500-, fine {CC}	£108
8140	494-6	1931 Sinking Fund ovpt set fine used lower marginals Cat. £250 {U}	£86	8192		1942 Marianne Dulac Essays in blocks of 4, unissued values and colours, inscribed RF in the top corners. The design was rejected by De Gaulle due to the absence of the Cross Of Lorraine. 25c green, 1f scarlet and 2f50c deep ultramarine. Printed by Harrisons and stated to catalogue 540 Euros. A fine display item. {UM} US	£222
8141	494-6	1931 Sinking Fund ovpt set fine mint Cat. £300 {MH}	£86	8193		1943 Italian Occupation of Southern France-Italia Republican Fascista Base Atlantica overprints on Italy(10) fine mint, several are expertized on reverse, the Italian occupation zone in Southern France, including Lyon, became a safe haven for Jews fleeing Nazi and Vichy regimes as Mussolini and the Italians were dismissive of racial and anti-semitic sentiments, interesting stamps and most unusual {MH}	£162
8142	497/573	1932 Peace to 1937 Railway decent little coll, comprehensive apart from the Air high values, fair to fine used. (102) Cat. £340 {U} US2	£54	8194	772a	1943 National Relief Fund 1943 - 5 strips in a full sheet, apparently u.m. Cat. £35 {UM}	£20
8143	513	1932-9 Peace 1f25c key value u.m. Cat. £100 {UM}	£40	8195	780a	1943 1943 Relief Fund strip of 5 u.m. Cat. £85 {UM} US3	£28
8144	516-8,529-31	1933-35 Small format celebrity types with 30c Briand, SG 516-18,520,529 and 531 m.m. Cat. £99 {MH}	£35	8196	787/991	1943 Hospital to 1946 UNESCO good coll on leaves, mostly mint, mostly fine. (264) Cat. £235 {MH} US2	£58
8145	533	1935 Intellectuals' Relief 50c+2f red fine unmounted mint corner block of four Cat. £280 {UM} US3	£109	8197		1944 Provisional Government Marseilles overprints(13) mostly used, fine {CC}	£76
8146		1935-45 Mint and used collection in a large loose leaf album(many 100s) including 1936 Vimy set on FDC with Canadian Memorial cancels, ditto similar FDC with 1Fr 50 only, 1938-9 defin set to 20Fr mint, extensive War time issues with many covers, 1940-1 surcharge set mint, Petain 3Fr orange handstamped 'SANS VALEUR', London forgeries(12), 1942 cover Paris to Alsace with 27/XI/42 slogan cancel 'Notre Empire Veux une Marine Forte', slightly ironic as that was the day the French Navy was destroyed at Toulon, an interesting lot in mainly fine condition HEAVY/OVERSIZE LOT - OVERSEAS SHIPPING SURCHARGE APPLIES {CC}	£540	8198		1944 Regiment de Cluny card with Petain 1Fr20 brown tied Cluny postmark, fine {C}	£54

Lot No	Cat No	Description	Estimate
France - continued			
8199		1944 Nice Front National overprints(6) mint, with Nice green markings on gum, most unusual! {MH}	£108
8200		1944 Marianne unissued 50Fr red imperf Proof fine unmounted mint {P} PH Plate 15	£76
8201		1944 R.F. Liberation overprints(74) mint including Lyon set, Mont Lucon set, mainly fine, an unusual lot {CC}	£162
8202		1944 Liberation Roma overprints on Petain 5c to 2Fr50(6) fine unmounted mint {UM}	£108
8203		1944-48 Collection of Maxi Cards {C}	£150
8204	861/1680	1944-65 A very large & very fine used collection on old leaves from 1944 Liberation period and with much completion for the period. Some National Relief Fund sets, most definitives. Also includes 12 Council of Europe & 5 UNESCO values. A really strong collection to be expanded (100's) {U}	£500
8205		1945-50 Collection of mainly m.m. on album leaves, including Relief sets for 1946, 1948 and 1949, 1948 postage dues f.u. to 100f, definitives, pictorials in mint blocks etc. Cat. £450 {MX}	£100
8206		1945-55 Collection of mainly m.m. on album leaves, for the period 1945 to 1955. Including 1949 CITT set m.m., 1953 Sports f.u., 1948 Relief, Red Cross pairs etc. Also some interesting commercial covers. Cat. £350 {MX}	£90
8207		1945-6 Marianne - Flaws and Errors - 100f Marianne SG 935 in mint block of 4, one with a spectacular large forehead blob flaw. A very fine item. Also SG 913a 2f in a pair, one with missing F. Some additional mint definitives. {MH}	£150
8208		1945-7 A quite extensive collection of Marianne issues on album leaves. With precancels to 15f in u.m. pairs, mint and used definitives almost complete, high values to 100f, 1945 Dulac mint and used. Also some covers including censor cover addressed to KGVI at Buckingham Palace. {CC}	£130
8209		1945-92 Mint collection in two luxury hingeless Lighthouse albums. Volume one 1945-77 includes 1964 Philatelic sheet and is almost complete 1960-76. Volume two 1976-92 is almost complete and appears u.m. from 1981. Fine mint and much is u.m. Catalogue value £2700+ Cat. £2700 HEAVY/OVERSIZE LOT - OVERSEAS SHIPPING SURCHARGE APPLIES {MH} US4	£322
8210		1946 Marianne 3f definitive on cover with Nuremberg temporary post office cancel. The trial lasted 315 days to 1st October 1946, this cover has a last day cancel. Scarce item. {C} US	£36
8211	985/1086	1946 Relief Fund to 1949 Relief Fund various issues, incl. 1948 Relief Fund, 1949 Stamp Centenary and UPU, virtually all fine mint. (119) Cat. £330 {MH} US2	£83
8212	967/1076	1946-49 Air issues mint with 1946 set of 4, 1947 500fr, 1948 (3) & 1949 100fr. Very fine group (9) Cat. £123 {MH} US3	£29
8213	D985-96	1946-53 Postage Dues m.m. set (12) Cat. £200 {MH} US2	£62
8214	971/1275	1946-55 A very fine mint collection in sets on printed album leaves with much completion for the period, missing a few airm. Includes National Relief Fund sets, some Marianne definitives, etc. Very fresh once hinged examples. (c150) Cat. £1300 {MX} US6	£140
8215	1013	1947 UPU 500F Air m.m. Cat. £95 {MH}	£35
8216	1013	1947 500F Air Herring Gull fine m.m. Cat. £95 {MH} US2	£32
8217	1055-9,1013	1947-49 High value Airm set u.m. except 500f l.m. Also 1947 500f UPU Air m.m. (album leaf) Cat. £457 {MH}	£180
8218	997-1007e	1947-51 Marianne definitives, mint set, except 5f and 6f, which are used (21) Cat. £54 {MX}	£20
8219		1948-49 Collection of maxi cards 1948-49 on album leaves. Including 1948 National Relief, Stamp Day, Braille, Genissiat Barrage (cat 60 €), 1949 UPU (3). High cat value in Yvert, most cat 30 € or more each. Also 1948 Relief set. {C}	£150
8220		1948-58 Collection of mainly mint on album leaves. With National Relief sets for 1952-53 mint, 1952 u.m., 1948 used, some mint blocks including SG 982 Stanislas Place, SG 1022 Luxembourg Palace. Also 1954-58 Airm to 1000f used, precancels and others. Few 100's. Catalogue value £1060 Cat. £1060 {MX}	£200
8221	1055-9	1949 Air Mail set f.u. plus additional 500f and 1000f in two distinct shades (album leaf) Cat. £108 {U}	£45
8222	1061a	1949 CITEC items on an album leaf with a mint strip of 5, 25c Ceres and label on a very attractive maxi card and a small 1949 mini sheet photo essay with 2 Ceres types in black and red. Unusual display. {CC}	£65
8223	1061a	1949 Attractive CITEC full sheet with 10 strips of SG 1061a. Unusual in a full sheet. Cat. £230 {UM}	£100
8224	1071a	1949 CITEC Ceres 10Fr orange red unmounted mint Cat. £85 {UM} US	£18
8225	1071a	1949 Citex Display item with an impressive grouping of the Ceres 10f + 100f red. Including a marginal block of 3 with 1849-1949 in the margin, with gum, one mint, the other two with different special cancels. Also the scarce maxi card with first day cancel and a further used copy of SG 1071a. Cat value £380 + premiums. Cat. £380 {MX} US	£134
8226	1071a	1949 CITEC Display on 2 album pages, with SG 1071a 10f m.m., SG1061a marginal block of 8, m.m. set of 4 and a further strip on cover postmarked 5th June 1949. Cat value £186 plus premiums. Cat. £186 {MX}	£70
8227	1071a	1949 CITEC 10f f.u. with special cancel on a very attractive illustrated Citex FDC. Cat £70 plus premium. Cat. £70 {U}	£40
8228	1071a	1949 CITEC 10F u.m. from mini sheet Cat. £100 {UM} US2	£39
8229	1071a	1949 Citex 10f m.m. Cat. £100 {MH} US3	£28
8230	1071a	1949 Citex single f.u. with special diamond cancel Cat. £70 {U} US6 (B)	£12
8231	1071b	1949 CITEC 10f red in full sheet of 10, fine u.m. Scarce in full sheet Cat. £1300 {UM}	£575
8232	1087/1128	1949 Relief Fund to 1951 Noghes (ex. 1951 Relief Fund and a few others) complete, fine mint. Cat. £200 {MH} US2	£54
8233	1095-1100	1949 Relief Fund set u.m. Cat. £110 {UM}	£45
8234	1055-1059	1949-50 Airm to 1000f, superb lightly mounted mint(5) Cat. £350 {MH} US3 (image available online only)	£101
8235	1055-9	1949-50 Airm set to 1000f fine u.m. Cat. £350 {UM} US2	£118
8236		1949-51 Unusual collection of attractive early maxi cards on album leaves. Including 1949 Telephone Congress (cat 100 € each Yvert), 1951 Philatelic Expo, 1950 Famous Men, 1947 Day of the Stamp and 1950 Day of the Stamp (20 cards) Catalogue value in excess of 1300 € (Yvert) {C}	£450
8237		1949-52 Collection of National Relief sets and Maxi Cards on album leaves. Including 1949 to 1952 sets m.m., 1950 to 1952 sets f.u. These sets cat value £529. Also a further 1952 set on cover and 1951-52 Maxi cards with the scarce 1951 Napoleon and 11 1952 cards with different types (cat 650 € in Yvert). {CC}	£250

Lot No	Cat No	Description	Estimate
France - continued			
8238	7/19	1949-52 Ceres 20c, 25c, 40c and 1fr (nick at left), faults, fair used. Cat. £1830 {U} US3 (image available online only)	£109
8239	1095-1100	1950 1950 Relief Set m.m. (6) Cat. £110 {MH} US2	£35
8240	1095-1100	1950 1950 National Relief Fund set m.m. Cat. £110 {MH} US3	£30
8241	1092/1233	1950-54 A very fine mint collection on old leaves, almost complete for the period, includes National Relief Fund sets etc., just missing airm & a couple of odd stamps. Lovely condition (143) Cat. £1040 {MH} US6	£165
8242		1951 Relief Fund (mint) plus others to 1956, an Military Frank issues 1901 to 1946, mint/used. (111) Cat. £225 {X} US2	£40
8243		1951 Collection of 1951 Maxi cards including Famous poets, Red Cross pair, Rabelais, Military Hospital and others. Most are cat 60 to 80 € in Yvert and stated to cat 680 € in total (16 cards) {C}	£200
8244	1113-18	1951 National Relief Fund 19th Cent. Celebs set, vry fine l.m.m (6) Cat. £70 {MH} US4	£26
8245	Yvert 896	1951 National Relief Napoleon issue on the scarce Napoleon maxi card postmarked Ajaccio, his birth place. Yvert Maxi card 896, cat value £170. Some toning to card and stamp. {C} US	£44
8246		1952 French Philatelic Society cover with 8 different special adhesives, numbered signed card no 21701 {C}	£20
8247		1952 1952-3 Collection of Maxi cards with Stamp Day, Relief Fund, Marshal Tassigny (2 different), Narvik, Poitiers Abbey, Leclerc, Military Medal plus Algeria, and others. (21 cards + 2 covers). High cat value in Yvert. Stated to cat 590 € in total. {C}	£180
8248	X582	1952 The scarce 1952 Red Cross booklet mounted on an album page. Also a further page with the 1952 Red Cross pair on 2 fine illustrated maxi cards. Cat. £515 {BK} US	£178
8249	1172 - 1177	1953 National Relief Fund, full set of 6 values to 30f + 7f, mint with small h/r. Cat. £85 {MH} US8 (B)	£12
8250	1172-7	1953 National Relief Fund set m.m. on 3 album pages, plus a used set on 6 attractive maxi cards with first day cancels (Yvert Y 945-50 cat 94 euros). The mint set cat £85. {C} US	£36
8251	1172-7	1953 National Relief Fund set of 6 each on illustrated First Day Cover with special postmarks. Very fine & scarce (6 covers) Cat. £80 {C}	£60
8252	1172-7	1953 1953 National Relief Fund set m.m. Cat. £85 {UM} US3	£23
8253	1172-77	1953 Nation Relief Fund Portraits set very fine l.m.m. (6) Cat. £85 {MH} US4	£25
8254	1185-90	1953 Sports set m.m. on 3 album pages, together with the set on 6 maxi cards Yvert 960-5 catalogued 100 euros. The 25f cover is signed. Cat. £100 {C} US	£40
8255	1192-70	1953 Costumes set u.m. (11) Cat. £60 {UM}	£25
8256	X583	1953 Album page with the 1953 Red Cross booklet on an album page, apparently fine. Also an u.m. pair SG 1191-2 and a 2nd page with 1951 Red Cross pair m.m. and used pair on an attractive maxi card with air craft, probably related to the war in Indo China. Cat. £226 {BK} US	£71
8257	1198-1201d	1953-9 Pre cancels set. Most are u.m. but 55c is used (13) Cat. £130 {MX}	£45
8258		1954 Collection of attractive maxi cards for 1954 on album pages. Including Yvert 975 15f Paris Fair with the scarce large postmark (Cat 95 Euros), Yvert 969 Day of the Stamp and others with some scarce cards (13 cards + 2 covers). References are Yvert maxi card numbers. {C} US	£44
8259	1194-7	1954 Airm set to 1000f u.m. Slight gum bend on SG 1197. Cat. £475 {UM} US2	£157
8260	1194-97	1954 Airm set to 1000f u.m. (4) Cat. £475 {UM}	£190
8261	1194-97	1954 Air set superb fine & fresh u.m. (4) Cat. £475 {UM} US4 PH Plate 15	£164
8262	1198-1201d	1954 Collection of 1954 pre cancels with mint set, additional values and duplicated used values. Set cat £140, total cat £230. Cat. £230 {MX}	£70
8263	1215-1220	1954 National Relief Fund set of 6 superb used Cat. £200 {U} PH Plate 15	£70
8264	1215-20	1954 1954 National Relief Fund set m.m. Cat. £225 {MH} US3	£61
8265	1832-3	1954 Grouping of 1954 Red Cross Issues on 3 album pages. With the 1954 Red Cross Booklet, SG 1832-3 u.m. pair. In addition a used pair and 3 maxi cards with additional copies attached. Cat. £326 {MX} US	£89
8266	483,523, 1222	1954 Small selection of m.m. Including Airm with SG 483 and 523 m.m. plus 1954 Red Cross pair SG 1222-3 (4) Cat. £99 {MH}	£30
8267		1954-55 National Relief Fund - album pages with 1954 and 1955 sets (SG 1215-20, 1253-8) m.m. Also 1954 set f.u. on registered cover (crayon register mark on 15f). The set cat £200 alone plus cover premium. Cat. £625 {MX} US	£200
8268	1194/1252	1954-55 Airm: 1954 set of 4 to 1000f plus 1955 50fr Manse Bastie, all very fine mint(5) Cat. £486 {MH} US3 (image available online only)	£130
8269		1954-61 Collection of mainly m.m. on album leaves, with 1953 Costumes, 1957 Relief Fund, 1957 pictorials to 100f, Airm f.u., 1961 art etc. Few 100's. Cat £720+ Cat. £720 {MX}	£150
8270		1954-9 Precancels m.m. set (16) Cat. £140 {MH} US2	£39
8271	1253-8	1955 Relief Fund set f.u. on an album page. Also 1955 Inventors set and 1949 Day of the Stamp maxi card (no adhesive) Cat. £185 {U} US	£58
8272	1253-8	1955 National Relief Fund set of 6 very fine used Cat. £170 {U} PH Plate 15	£60
8273	1253-8	1955 1955 National Relief Fund Portraits set u.m. Cat. £200 {UM} US3	£61
8274	1253-8	1955 Relief Fund set m.m. Cat. £200 {MH} US2	£62
8275	X585	1955 The scarce 1955 Red Cross booklet mounted on an album page, SG X585. Cat £450. A second page with the Red Cross pair on 2 attractive maxi cards. Cat. £470 {BK} US	£156
8276		1956 Collection Of Maxi Cards {C}	£90
8277	1237a	1956 Holiday booklet pane, in sheet of 10, with 12f France design, SG1237a. Also the portrait set of 7 u.m. Cat. £72.5 {UM}	£35
8278	1297-1300	1956 1956 Sport set m.m. Also Technical Achievements SG 1303-5 m.m. Cat. £60 {MH}	£25
8279		1956-57 Collection of Maxi Cards {C}	£150
8280		1956-64 Small collection on album leaves. Including 1956 Relief set both m.m. and f.u., 1961 Cognac missing barges study. Also 1961-64 maxi cards including 1962 Resistance (20 maxi cards). Cat value £190 plus maxi cards. Cat. £190 {C}	£90
8281	X586-7	1956-7 Album pages with Red Cross booklets for 1956 and 1957. Also 1956 set mint, 1957 sets mint and used. Cat. £238.5 {MX} US	£80

Lot No	Cat No	Description	Estimate
France - continued			
8282	1318-20	1959 Airs high values 300f to 1000f m.m. Cat. £140 {MH}	£50
8283	1470-3	1960 Precancels set m.m. Cat. £60 {MH}	£25
8284	1470-3	1960 Pre Cancels set new currency u.m. Cat. £60 {UM}	£24
8285	1470-3	1960 Cockerel Pre Cancels set m.m. (4) Cat. £60 {MH} US2	£19
8286	D1474-8	1960 Postage Dues set u.m. (5) Cat. £100 {UM}	£45
8287	D1478	1960 Postage Due 1f green, very fine mint Cat. £75 {PD} US6	£14
8288		1961-2 Collection of Art sets, mint and used, and 1962 set on 3 maxi cards, cat 40 euros each. Stamps cat £71 plus maxi cards. {C}	£55
8289	1512/1849	1961-69 A mint or unmounted mint collection on old, cut down leaves, with much completion for the period (No airs), very few stamps missing. Lovely clean lot(qty) Cat. £740 {MH} US6	£117
8290		1962 Palissy test booklet - 2 strips of 5 portrait test issues, with no value, im=n brown and grey. {UM}	£25
8291		1962-64 Collection of Red Cross items on leaves, with booklets for 1961-64, 1962 set of 6, mint, used and on maxi cards, 1963 set of 6, various pairs and FDCs. Catalogue value £239 but the main value is in 16 Red Cross maxi cards, not listed in SG. Cat. £239 {C}	£100
8292	1641a	1964 PHILATEC - full sheet of 8 m.m. Minor perf split on top edge. SG 1641a Cat. £425 {MH}	£150
8293	1651	1964 Philatec 1fr unmounted mint corner pair Cat. £74 {UM} US	£18
8294		1964-2000 Collection of u.m. mini sheets and booklet panes in a Lighthouse stockbook. Includes 1964 Philatec sheet of 8, u.m. but small tone spots and gum wrinkles. Mainly 1989 - 2000 booklet panes and blocks. Cat Value £1300+ Cat. £1310 HEAVY/OVERSIZE LOT - OVERSEAS SHIPPING SURCHARGE APPLIES {UM} US2	£275
8295		1968-89 Mint collection in a large stockbook, m.m., then much is u.m. from mid 1970's. With a good degree of completion including Airs to high values, pre cancels, definitives, art and commems but only a few mini sheets. Many 100's Cat. £1300 HEAVY/OVERSIZE LOT - OVERSEAS SHIPPING SURCHARGE APPLIES {MH} US2	£275
8296	1855/2443	1970-82 A mainly unmounted mint collection on cut down old hingeless leaves, almost complete to the end of 1981, we can find only a few missing. A few pre-cancels, (No airs). Also a few 1982 Liberty series values to 5fr. Very clean & very fine lot. (600+) Cat. £800 {UM} US6	£126
8297		1975-2014 Collection of modern mainly back of the book material on large album leaves. Including French post office semi official 2014 philatelic treasures mini sheets (8), 2009 Regions booklets, philatelic documents, Marianne u.m. definitives 2014 full sheet, self adhesive booklets and mini sheets (approx 40 large pages). High face value. HEAVY/OVERSIZE LOT - OVERSEAS SHIPPING SURCHARGE APPLIES {C}	£90
8298		1982 Small collection of superb u.m. imperfs of SG2504-2506, SG2525, SG2527, SG2535 and 2544. (7) {UM} US10	£22
8299	2614-2614d	1984 Airs set u.m. (4) Cat. £55 {UM}	£24
8300		1985-98 Excellent collection of mainly u.m. in a luxury red Lighthouse album 1985-98. Appears to be almost complete for the period with additional blocks and booklets. Also some St. Pierre and France pre cancels. Fine lot, cat value £2700. Cat. £2700 HEAVY/OVERSIZE LOT - OVERSEAS SHIPPING SURCHARGE APPLIES {MH} US4	£293
8301	3156A-3167A	1993 Greeting stamps - The Pleasure of Writing. Unfolded booklet with 12 x 280 stamps, UM. Cat. £24 {BK} US2	£13
8302		1995 Small Superb u.m. collection of 11 different 'Marianne' Deluxe proofs all on card. (11) {CC} US10	£21
8303	3576	1999 Philex France Art Mini Sheet in official folder u.m. Cat. £75 {UM} US2	£32
8304	3636	2000 Corner marginal 50f Air u.m. Cat. £30 {UM}	£15
8305		2003-14 Collection of mini sheets, mint and u.m. Mainly Gardens, Regions and History sheets. Including 2014 History sheets SG 5419,5562 and 5606 u.m. Cat value £623 (25 sheets) Cat. £623 {MH}	£190
8306	4395-4404	2008 Holidays - folded booklet with 10 x 55c UM self-adhesive stamps, including butterfly. Cat. £25 {BK} US2	£14
FRANCE - BOOKLETS			
8307	DSB49	1974 Marianne Booklet superb unexploded booklet containing 2 panes of 10 x 60c Emerald. Cat. £190 {BK} US6	£60
FRANCE - COLONIES			
<i>For more lots, please see the GALLERY section at the front of the catalogue</i>			
8308		1925-29 A very fine used range between 1925 75c Pasteur to 1930 Air 15p on 25p blue, mainly super quality cancels. A fine base from which to expand. (30) Cat. £284 {U} PH Plate 15	£100
8309	62/D97	1943-46 French Committee of National Liberation: Aid to Resistance Movements set of 5, 10f + 40f Solidarity Fund, 10f. 40f Aviation Fund & 4f postage due. All very fine used(8) Cat. £75 {U}	£30
FRANCE - COLONIES - AFARS AND ISSAS			
8310	644-647	1975 BUTTERFLIES - set of 4v in vertical pairs, 25f to 100f. Top stamp lightly MM, bottom stamp UM. Cat. £64 {MH} US2	£30
8311	644-647	1975 BUTTERFLIES - set of 4v in vertical pairs, 25f to 100f. Top stamp lightly MM, bottom stamp UM. Cat. £64 {MH} US2	£30
8312		1975-76 BUTTERFLIES - all 3 sets issued in 1975 & 1976, imperf, plus an additional 1976 issue of both stamps, imperf, on sheet measuring 13mm x 10mm (normal size stamps). All UM. Not listed as imperf in SG. {UM} US2	£24
8313	666-667	1976 BUTTERFLIES - 65f & 100f in blocks of 4 in 2 pairs separated by gutter, UM. Cat. £73 {UM} US2	£40
8314	675-676	1976 BUTTERFLIES - 50f & 150f in blocks of 4 in 2 pairs separated by gutter, UM. Cat. £72 {U} US2	£39
FRANCE - COLONIES - AFARS AND ISSAS - DJIBOUTI			
8315	89-95	1894 6v from longer set, mint (h/r), imperf, large to massive margins. 1c, 2c, 5c red and green, 5c green, 10c & 15c. Cat. £60 {MH} US	£27
8316	112	1902 Triangular stamp of Obock with surcharged value, 5c on 25f, imperf, mint with light hinge trace. Cat. £85 {MH} US	£42
8317	114,116,120	1902 3 x surcharged values, 5c on 40c (114), 10c on 25c (116), 5c on 30c (120). All mint, hinge trace. Cat. £40 {MH} US	£20
8318	697,700	1977 BUTTERFLIES - 50f & 150f stamps of French Afars and Isas overprinted 'Republic of Djibouti'. Blocks of 4 in 2 pairs separated by gutter, UM. Cat. £90 {UM} US2	£49

Lot No	Cat No	Description	Estimate
FRANCE - COLONIES - AFARS AND ISSAS - OBOCK			
8319	12-61	1892-94 French Col. General issues incl: Ovpt Obock on 4c & 5c, both cds f.u. SG12&13. Surch 1c on 25c & 2c on 15c cds f.u. SG39&41. Inscribed Obock part set (excl 10c & 1f). Used, 20c faults. SG50-53, 55-61. 1894 imperf set of 13 cds used (25c faults) SG65-77. Postage Due imperf 5c cds f.u. SG D29. (28). Cat. £400 {U}	£175
8320	65-75(part)	1894 7v from longer set, 1c, 2c, 5c, 10c, 15c, 40c & 50c, imperf, large to massive margins. Mint, large part o.g. Cat. £57 {MH} US	£23
FRANCE - COLONIES - ALAOUITES			
<i>For more lots, please see the GALLERY section at the front of the catalogue</i>			
8321	59-63	1929-30 Air overprints, low value SG 59 is thinned m.m. (5) Cat. £85 {MH}	£32
FRANCE - COLONIES - ALGERIA			
8322	1/33	1924-25 ALGERIE opts on France: set to 5fr (ex 30c rosine pre-cancel), all very fine used(32) Cat. £59 {U}	£24
8323		1924-45 A clean used range on old leaves includes 32 values of the 1936-40 pictorials, several later sets, good postage dues, etc. A fine base for expansion(c150) {U}	£60
8324	34/71	1926-41 Definitive set to 20f (ex 20c yellow green & 25c deep ultramarine), plus 1926 1/2c on 1c olive. All very fine used (32) Cat. £133 {U}	£50
8325	66-70	1926-41 High values except scarce SG 69 m.m. Cat. £41 {MH}	£20
8326	72-83	1927 Wounded Soldiers Charity set to 2fr + 2fr, all very fine used Cat. £148 {U} PH Plate 15	£60
8327	93-105	1930 Centenary of French Occupation, set of 13 very fresh & fine used. Cat. £350 {U} PH Plate 15	£150
8328	155-158	1939 Sahara Pioneers set of 4 very fine used. Cat. £140 {U} PH Plate 15	£55
8329	251/385+	1946-64 A very fine used collection on old leaves from Stamp Day 3f +2f to a few post independence issues. A few gaps but many sets, useful singles, postage dues & usual thematic content. Mainly very fine(170) {U}	£60
8330	290-293	1949-53 Airs set of 4 very fine used Cat. £60 {U}	£25
FRANCE - COLONIES - ANJOUAN			
8331	1-6	1892 1c-15c cds f.u. plus 4c m.m. (7). Cat. £45 {U}	£20
8332	20A/30A	1913 Narrow spacing overprint set to 10 on 1fr(ex 10 on 75c), very fine used (10) Cat. £50 {U}	£20
FRANCE - COLONIES - BENIN			
<i>For more lots, please see the GALLERY section at the front of the catalogue</i>			
8333	4/45	1892-94 French Col. Type J 5c green ovpt Benin cds f.u. SG4. Golfe de Benin 1c-75c cds f.u. SG17-28. 1894 issues inscribed Benin 1c-1f (excl 5c 20c & 30c) with extra 2c & 10c, cds f.u. (small thin on 4c) SG33/45. (25). Cat. £300 {U}	£150
FRANCE - COLONIES - CAMEROUN			
<i>For more lots, please see the GALLERY section at the front of the catalogue</i>			
8334	5/275+	1915-64 A fine used collection mainly on old leaves plus small stockcard. Very few early issues then 4 values from 1939 Anniversary of Revolution, Free French issue of 1942 with airs, 4 Chad to Rhine values, 1946-50 most values to 200fr then most values to Independence including 17 useful postage dues. Eighty-eight Independent issues to 1964 Kennedy. Condition well above average.(c180) {U}	£70
8335	16-27	1916 French Occupation - overprint values to 75c m.m. SG 23 is signed, the others not guaranteed (10). SG 26 is badly centred. Cat £1100 if genuine. Cat. £1100 {MH} US5 PH Plate 15	£175
8336	22-29	1916 Local opts on French Congo, set 15c to 2fr mint or unused (50c, 75c & 1fr unused). Very fresh & fine for these.(8) Cat. £900 {MH} US5 PH Plate 15	£242
8337	30-45	1916-17 'Cameroun Occupation Francaise' opt on Middle Congo set of 17, very fine used Cat. £95 {U}	£35
8338	46-62	1921 Middle Congo pictorials with Cameroun opt in black, set of 17 fine/very fine used. Cat. £120 {U}	£40
8339	68-86	1925-26 Pictorial set to 2fr, very fine used (19) Cat. £57 {U}	£20
8340	88-104	1927-28 Set of 22 very fine used Cat. £130 {U}	£50
8341	106/118	1931-39 Colonial Expo set of 4, International Expo set of 6 & New York World Fair pair, all very fine used(12) Cat. £82 {U}	£30
8342	119/147	1939-40 Very fine used 26 values of this set, missing only 15c, 30c, 60c & 80c, mainly neat cds cancels. Cat. £140 {U}	£50
8343	153-182	1940 Adherence to Gen.De Gaulle x 27 values to 10fr mauve & orange and 20fr green & carmine, all very fine used Cat. £206 {U}	£70
8344	184-186	1940 War Relief Fund set of 3, superb used. Cat. £130 {U} PH Plate 15	£50
8345	191-2	1941 Hospital Fund overprints pair, SG 191 u.m. SG 192 m.m. with gum faults, both signed. Cat. £104 {MH} US5	£25
FRANCE - COLONIES - CHAD			
8346		1922-64 A small fine used collection on old leaves from a couple of opts on Middle Congo, 1924 pictorials x 14 values to 20fr on 5fr, a few commems to 1964, a small range of 15 postage dues at back & 8 illustrated FDC's of 1960's. A neat little starter collection(60 + 8 covers) {U}	£30
8347		1924 Definitives incomplete set m.m. (26 of 31), Missing SG 44 and 46. Cat. £80 {MH}	£32
8348	50-7	1925 Overprints set to 20f m.m. (9) Cat. £65 {MH}	£30
8349	D69-79	1930 Postage Dues including SG D79, but missing D77-8 m.m. (9) Cat. £63 {MH}	£28
8350	336	1971 Air 1000f, slight perf impressions on reverse, plus 2 IMPERF COLOUR TRIALS, fresh u.m. {UM} US10 (image available online only)	£19
8351		1976 to 1002 good coll of min sheets, sheetlets etc., incl. imperfs and scarce gold foil issues, many are Appendix - listed u.m. STC £750. {UM} US9	£59

Lot No	Cat No	Description	Estimate
France - Colonies - Chad - continued			
8352		1982 to 1985 range of issues incl. imperfs, and some earlier min sheets (1964 Olympics, Kennedy, 1971 de Gaulle etc.) and Appendix issues, u.m. STC £360. {UM} US9	£28
FRANCE - COLONIES - COMORO ISLANDS			
<i>For more lots, please see the GALLERY section at the front of the catalogue</i>			
8353		1950-64 A very fine used collection on old leaves from this difficult Colony. With 1950 to 100fr, 1962 Sea shells/marine life to 100fr, most other comems of the period, plus a couple of odd postage dues. Very clean & fine. (38) Cat. £405 {U}	£150
8354	29-30	1962-75 Airs high values with 500f plus 1975 Handicrafts (SG 164-7) m.m. (6) Cat. £81 {MH} US4	£20
FRANCE - COLONIES - COMORO ISLANDS - GREAT COMORO			
8355	2-8	1897 French Col. General issue inscribed Grande Comore 2c-25c cds very fine used. (7) Cat. £65 {U}	£30
FRANCE - COLONIES - COMORO ISLANDS - MOHELI			
<i>For more lots, please see the GALLERY section at the front of the catalogue</i>			
8356		1906-12 1c to 25c, 35c & 50c, plus 05 on 4c & 30c, 10 on 45c, all very fine used (12) Cat. £85 {U}	£30
FRANCE - COLONIES - CONGO			
8357	17/32	1892-1900 Large part mint set, missing 25c blue, 50c carmine/rose & 1fr olive green. All mint & mainly very fine, just a couple of nibbled perfs. (14) Cat. £408 {MH} US5 (image available online only)	£92
8358	17/49	1892-1900 General issues inscribed Congo Francais group mainly cds fine used, incl: 1c, 2 4 5 10 both, 15 25 50c both & 1f (crease), SG17-23, 26, 30-31 & 33. 1900 pictorial short set to 2f, all cds used, (75c corner crease). Both shades of 15c. The 10c with Short Tusk SG40b. SG36-49. (25) Cat. £475 {U} PH Plate 15	£225
FRANCE - COLONIES - CONGO - MIDDLE CONGO			
<i>For more lots, please see the GALLERY section at the front of the catalogue</i>			
8359	1/89	1907-33 A fine used collection on old leaves with 1909-22 set ex 1922 10c, then 27 Afrique Equatoriale Francaise valus, 1924 & 1926 surcharges 1933et, most values to 3fr, plus a few dues at the back. A very clean selection (97) {U}	£55
8360	D75-85	1930 Postage Dues set m.m. Cat. £95 {MH} US5	£25
8361	D93-103	1933 Postage Dues set m.m. Cat. £65 {MH} US5	£17
FRANCE - COLONIES - DAHOMEY			
<i>For more lots, please see the GALLERY section at the front of the catalogue</i>			
8362	4-12	1899 French Col. General issue inscribed Dahomey Et Dependances, 5c 10c 15c (slightly soiled), 25c both, 30c & 50c cds used. SG4-6, 8-10 & 12. (7) Cat. £100 {U}	£40
8363	1/143+	1899-1965 A really fine used collection on old leaves & a stockcard with 1899 vals to 50c, 05 & 10 overprint set of 10, then, the 45 values of the Climbing Palm Tree series, 1931 Colonial Expo set, 1937 Paris Expo set, 1939 Caille & New York Fair. 1941 set of 22 to 20fr. A strong section of Independent issues to 1964, then 1906 dues to 60c, 1914 to 1fr, etc. A really strong collection to be developed! (150 pre independence & 60 post independence) {U}	£150
8364	18-30	1906 Definitives values to 1f with SG 18-21, 23, 25, 28 and 30 m.m. (8) Cat. £112 {MH} US	£40
8365	18/30	1906-07 Pictorial set to 2fr, three vals used (4c, 5c, 10c), the rest mint or unused (1fr & 2fr unused.) Nice clean lot (14) Cat. £395 {MX} US5	£43
8366	18-30	1906-07 Set to 1fr very fine used (13) Cat. £200 {U}	£70
8367	31-2	1906-7 2f and 5f portrait high values m.m. Cat. £230 {MH} US	£89
8368	271-272	1967 AIR - BIRDS - 2v set, 200f & 250f, UM. Cat. £19 {UM} US2	£11
8369	P271-81	1967 Parcel Post Overprints to 1000f m.m. (ex SG282) Cat. £60 {MH} US4	£18
FRANCE - COLONIES - DJIBOUTI			
8370	83	1893 5c green on pale green with 'DJ' opt in black, mint, one nibbled perf but v.fine for this. Cat. £250 {MH} US5 (image available online only)	£54
8371	89/106	1894-99 Large format imperf types 1c-30c & 50c each being four margins cds fine used. SG89-92, 94-97 & 99. 1899 surch 40on 4c cds f.u. SG106. (10). Cat. £110 {U}	£50
FRANCE - COLONIES - EQUATORIAL AFRICA			
<i>For more lots, please see the GALLERY section at the front of the catalogue</i>			
8372	1/15	1936 Overprints on Middle Congo x 12 values from 1c to 5fr & 10fr. Very fine used Cat. £166 {U} PH Plate 15	£60
8373	17-26	1936 Overprints on Gabon, missing SG 22 and 25 m.m. (8 of 10) Cat. £81 {MH} US5	£20
8374	34-74	1937-42 Definitives m.m. (38 of 41). Missing SG 42-3, 60, 63. Cat. £70 {MH} US	£27
8375	D83-D266	1937-47 POSTAGE DUES - 2 full sets, UM. 1937 D83-D93 & 1947 D257-D266. Total of 21 stamps. Cat. £30 {PD} US2	£17
8376	207-14	1944 French Air Fund - France Libre overprints, SG 207-211 and 214 m.m. (6) Cat. £198 {MH}	£75
8377	275-6	1953 200f Air and 500f Birds high values m.m. Cat. £69.5 {MH} US	£28
FRANCE - COLONIES - FEZZAN			
<i>For more lots, please see the GALLERY section at the front of the catalogue</i>			
8378	23/69	1946-51 A small, very clean used group with 1946 x 9 vals to 10fr, 1949 values 10fr, 12fr, 15fr & 50fr, Charity 15f + 5f and 1951 12fr green, 20f & 25f. (17) Cat. £220 {U}	£80
8379	38-39	1948 Air 100fr & 200fr both superb used Cat. £76 {U}	£30
FRANCE - COLONIES - FRENCH GUINEA			
8380	27,38-50,62	1892-1900 General issues, cds used incl: 25c black ovpt Guyane. SG27 v.f.u. 1892 part set (Excl 10c & 75c) (25c faults) all cds used. SG38-41, 43-48 & 50. Colour change 10c SG62. (13). Cat. £170 {U}	£70

Lot No	Cat No	Description	Estimate
FRANCE - COLONIES - FRENCH INDIAN SETTLEMENTS			
8381	189-93, 194-5	France Libre overprints, ex the rare SG 191. Also SG 194-5 m.m. Cat. £40 {MH}	£18
8382	17/286	1900-52 A substantial collection of used values from 1900 35c & 45c then 1914 Brahma & Temple values almost complete to 5fr, 3 different Red Cross opts of 1916, 1929 set ex 6fa6ca, 1931 Colonial Expo set & 1937 Expo set, 1938 Anti Cancer, this followed by a substantial range of 58 FRANCE LIBRE issues (including many overprint types), later includes 1948 set of 21. A truly substantial base for development, mainly very fine (134) {U}	£130
8383		1923 1ca on 1c black & grey to 3r on 2fr violet & grey - 20 different fine used values from this set. A really useful little group Cat. £107 {U}	£40
8384	126	1941 France Libre diagonal opt on 15ca on 20c black & vermilion. Very fine used Cat. £120 {U} PH Plate 15	£50
8385	189-93	1942-3 France Libre overprints including SG 191 forgery, cat £1400, but fake overprint. Also SG 154 m.m. (6) Cat. £37 {MH}	£30
8386	191	1942-3 France Libre overprint on 16c m.m. with overprint assumed to be a forgery. Cat. £1400 as genuine. {MH}	£25
FRANCE - COLONIES - FRENCH POLYNESIA			
8387	34-6,60-2	1913-5, 1922-30 1913-5 high values SG 34-6 plus colour change high values SG 60-2 m.m. (6) Cat. £53.75 {MH}	£25
8388	83-119	1934-9 Definitives m.m. except SG 103, 112 (35 of 37) Cat. £71 {MH} US	£27
8389	121-6	1937 Exhibition set m.m. (6). Also 1938 Anti Cancer m.m. Cat. £44 {MH}	£20
8390	136-8,140/6	1941 France Libre overprints SG 136-8,140,146 m.m. (5) Cat. £47.5 {MH}	£20
8391	14-16	1958-60 High value Airs u.m. (3) Cat. £72 {UM} US	£31
FRANCE - COLONIES - FRENCH WEST AFRICA			
8392	o106-117	1958 Definitives set u.m. except SG o116, o118, 1f is m.m. (10) Cat. £46 {UM}	£20
FRANCE - COLONIES - GABON			
<i>For more lots, please see the GALLERY section at the front of the catalogue</i>			
8393	33-46	1910 Pictorials set to 1 franc m.m. (14) Cat. £451 {MH} US4	£112
8394	127-50	1932 Definitives set m.m. (24) on 2 stock cards. Cat. £190 {MH} US4 ..	£56
8395	D159-61	1932 Postage Dues Native Girl 1f to 3f m.m. Cat. £34.75 {MH}	£14
FRANCE - COLONIES - GENERAL			
8396	6	1859-65 Eagle 80c bright rose fresh m.m., good margins Cat. £85 {MH} US5	£15
8397		1964 STAMPS on STAMPS - PHILATEC 1964 International Stamp Exhibition. Thematic set of single values from Comoros, French Polynesia, French Somali Coast (plus exhibition cover), New Caledonia, Reunion, St Pierre & Miquelon and Wallis & Fortuna. Stamps UM. Cat. £50 {MX} US2	£24
FRANCE - COLONIES - GENERAL ISSUES			
8398	2	1859-61 Eagle 5c yellow green PRINTED DOUBLE unused without gum {MH} PH Plate 15	£108
8399	6	1859-65 Eagle 80c bright rose fine unused no gum Cat. £85 {MH}	£22
8400	1-6	1859-70 1c (2, one unused), 5c (2), 10c (2), 20c (2), 40c (3) and 80c (3), shades, v.g.u. Cat. £260 {U} US2	£58
8401		1859-86 Mint and used collection on leaves (133) including 1859-61 Eagle set used, some faults, 1881-6 75c rose mint, Postage Due set to 5fr complete fine used, many interesting postmarks, the 5c has Obock pmk, 5fr Cochinchina {PD}	£108
8402	1-D81	1859-93 Collection on two old imperial album pages in slightly mixed condition, many being very fine cds used. Incls: set of 6 Eagles imperf. 1871 1c bronze-green imperf 4 margin SG7. Ceres 1c & 5c imperf. Peace & Commerce 2, 4, 5, 10, 20, 25, 35, 40 & 1f imperfs all being 4 margin. Colour change imperf 1c-25c all 4 margin. 1881 Commerce design perf, 1c - 1f (excl 75c). 1884 postage dues 1c-2f SG D59-71. 1893 Postage dues set D73-81. (61). Cat. £385 {CC}	£150
8403	10	1871-2 Napoleon 80c rose carmine very fine used Cat. £120 {U} PH Plate 15	£54
8404	7	1871-2 Napoleon 1c bronze green used, three margins Cat. £70 {U}	£11
8405	9	1871-2 Napoleon 30c bistre brown very fine used Cat. £65 {U}	£27
8406	7/10	1871-72 Laureated 1c (creasing), 30c (both shades) and 80c (repair), light cancels, fair to good used. (4) Cat. £365 {U} US2	£46
8407	11/19b	1871-76 1c, 5c (3) 10c (dated SAIGON cds), 15c (3), 20c (2), 25c and 40c (2), shades, margins vary, good to fine used. (13) Cat. £630 {U} US2 (image available online only)	£103
8408	23	1872-3 Ceres 80c pale rose tied to piece by Saigon pmk, close to large margins Cat. £130 {U}	£43
8409	20-22a	1872-77 10c (2), 15c (2) and 30c (2, one repaired at bottom), odd blemish, margins vary, fresh, g.u. (6) Cat. £355 {U} US2 (image available online only)	£58
8410	23-a	1872-77 80c pale rose (4 margins, slight thinning at edge) and 80c deep rose (3½ margins), v.g.u. Cat. £340 {U} US2 (image available online only)	£62
8411	24/36	1877-78 1c, 2c, 4c, 5c (4), 10c, 15c, 20c, 25c blue, 25c ultramarine (2), 30c (2), 35c (2), 40c (3) and 1fr (2), generally good margins and generally fine used. Nice group. (22) Cat. £770 {U} US2	£166
8412	40	1877-8 Peace & Commerce imperf 10c black/lilac top marginal fine m.m. Cat. £110 {MH}	£49
8413	37/44	1878-80 colours changes 1c (2, one o.g.), 2c (2, one o.g.), 4c (2, one o.g.), 10c, 15c (2), 20c and 25c ochre/yellow, v.g.u. (11) Cat. £240 {X} US2	£54
8414	45-58	1881-86 set to 1fr, with extra shades incl. both 35c, one 15c and 75c are unused no gum, others v.g.u. (23) Cat. £360 {U} US2	£62
8415	D72	1884-5 Postage Due-5fr brown v.f.u., Martinique pmk, good margins Cat. £80 {PD}	£43

Lot No	Cat No	Description	Estimate
FRANCE - COLONIES - GUADELOUPE			
<i>For more lots, please see the GALLERY section at the front of the catalogue</i>			
8416	D1,D14	1876-84 1879 SG D1 with Paris expertisation mark, also SG D14 m.m. Cat. £104 {MH}	£40
8417		1889- French Col. General issues generally fine used, incl: surch 3c on 20c, 15c on 20c x 2 & 25c on 20c cds f.u. SG8-10. Surch with scallop edge 5c on 1c & 15c on 20c cds f.u. SG11 & 13. 1891 surch 5c GPE on 10c & 1f cds f.u. SG15 & 16. 1891 ovpt Guadeloupe perf issues, 1c 4, 5 (x2 one m.m.), 10, 15, 25 & 40c cds f.u. 1892 inscribed Guadeloupe Et Dependances 1c-25c, 50c & 75c cds used. Colour change 10c & 15c. SG34-42, 45-46, 49-50. Postage Dues imperf 10c black on blue cds f.u.(small thin behind hinge remains) & 15c cut close left side & pin hole used. SG D9-10. (30). Cat. £525 {U}	£180
FRANCE - COLONIES - GUIANA			
8418	6,8,11	1887-8 Overprints on Ceres and Peace and Commerce. All 3 to 4 margins m.m. with SG 6,8 and 11. Overprints not guaranteed. Cat. £390 {MH} US4	£89
8419	1-8,13-14	1892-1900 French Col. General issues inscribed Guinee Francaise cds used 1c-25c & 1f (corner perf missing). 1900 colour change 10c rose-red v.f.u. SG14. (10). Cat. £200 {U}	£65
8420	93-4	1923 Overprint Pair 10f and 20f m.m. Cat. £52 {MH}	£20
8421	111-6	1924-8 High value pictorials excluding SG 112 m.m. Cat. £47 {MH}	£16
8422	236-43	1947 Definitives - Birds issues with airs to 200f m.m. Cat. £133 {MH} US	£53
FRANCE - COLONIES - GUINEA			
8423	250-2	1960 Games overprints 100f to 500f airs u.m. (3) Cat. £75.5 {UM} US7 (B)	£11
8424	18-30	1904 Definitives to 1f m.m. except missing SG 26,28 and 29 (11) Cat. £158 {MH}	£65
8425	D33-38	1905 Postage Dues except SG D38 Cat. £50 {MH} US5	£13
8426		1912-65 Mint collection on hagners with 1931 and 1937 Exhibition, then middle and later issues to 1960's Cat. £270 {MH} US2	£59
8427	248-52	1960 1960 Games overprints including 100f to 500f airs u.m. Cat. £95.5 {UM} US7	£14
FRANCE - COLONIES - INDIAN SETTLEMENTS			
8428	88-107	Definitives with high values m.m. (19 of 20) Cat. £21 {MH}	£12
8429	1-15	1892-1900 French Col. General issues inscribed Etablissements De Linde complete set plus 10c rose-red & 15c grey colour change. All cds f.u. (15). Cat. £200 {U} PH Plate 15	£120
8430	26-43	1914 Definitives to 5f, high values SG 34-43 complete except SG 40 (13 of 18) Cat. £47 {MH}	£18
8431	64-86	1929 Overprints with values to 3R m.m. (12 of 26) Cat. £49 {MH}	£1
8432	161-2	1941 France Libre overprints on New York Fair u.m. Cat. £31 {UM}	£14
FRANCE - COLONIES - INDO-CHINA			
<i>For more lots, please see the GALLERY section at the front of the catalogue</i>			
8433	2-4	1886 French Col. General issues with surch, 5c. Ch. On 2c brown SG2. 5c. Ch. On 25c Ochre SG3. 5 on 25c black/rose SG4. Each very fine cds used (3) Cat. £100 {U}	£55
8434	6	1888 'A-T/5' overprint on 10c black on lilac mint, small paper adherence to gum, very fine for this. Cat. £275 {MH} US5 (image available online only)	£54
8435	2/27	1889-1900 French Col. General issues surch 5 on 35c ovpt in black cds v.f.u. SG2. 1891 Parcel Post ovpt 10c cds f.u. SG P4. 1892 issues inscribed Indo Chine short set to 1f, plus colour change 10c-50c. All cds used. (15c small tear, 25c blue couple of tone spots), SG6-18, 24-27. (17) Cat. £125 {U}	£50
8436	28/340	1903-49 A fine used collection on 28 old album leaves. From 1904 & 1907 sets to 2fr, 1912 surcharges, WWI Red Cross opts, 1919 to 80c on 2fr, 1922 & 1927 sets, 1931 Expo trio, 1931-41 set of 34, 1933 airs set of 22, 1936 Emporer set, then much completion of WWII Japanese Occupation values, a few post war then back of the book dues & officials. A really solid base from which to complete. (275) {U}	£200
8437		1908 2c to 12c and 1pi 'Postage Due' issue all fine mint. (SG D139/45 & D148, Cat £21+) US5 (B)	£5
8438	88-103	1919 Surcharges values to 80c on 2f (15) Cat. £187 {MH} US5	£48
8439		1919-38 Selection of m.m. Indo China on 5 cards, including Canton, various overprints, SG D136-148, SG 101 and others (33). Useful grouping. Cat. £136 {MH} US	£36
8440	125-35	1922-3 Values to 2 piastres m.m. (10) Cat. £42 {MH}	£18
8441	154,156-8	1927 Definitives - higher values, SG 154,156-8 m.m. Cat. £50 {MH} US4	£15
8442	o197-0212	1933 Official values to 2s, ex scarce o211 (13 of 16) m.m. Cat. £97 {MH} US	£40
8443	231-40	1936 King Sisowath, for use in Cambodia, m.m. (10 of 11). Cat. £31 {MH} US	£13
FRANCE - COLONIES - INDO-CHINA - CANTON			
<i>For more lots, please see the GALLERY section at the front of the catalogue</i>			
8444	1/79	1901-19 A very fine used range on old leaves from eight 1901 vals to 25c, 1903 x 5 vals to 15c, 1906 set to 35c, 1908 set to 75c & 1919 set to 30c on 75c. A really useful base collection (50) Cat. £280 {U}	£100
FRANCE - COLONIES - INDO-CHINA - CHUNGKING			
8445	15,63	1903-09 1903 1F tablet m.m. plus SG63 overprint on 75c m.m. (2) Cat. £97 {MH} US4	£26
8446	1/65	1903-19 A very fine used collection of overprints on Indo China values, incl. 80c on 2fr. A great starter range (36) Cat. £233 {U}	£80
FRANCE - COLONIES - INDO-CHINA - HOIHOW			
8447	1-12	1901 Peace and Commerce set except the rare SG 6 m.m.. (11) Cat. £318 {MH} US2	£118

Lot No	Cat No	Description	Estimate
FRANCE - COLONIES - INDO-CHINA - KWANGCHOW			
8448	1/130	1906-42 A small used range on leaves with few values from each set of the period. A clean & fine starter collection. No duplication (34) Cat. £268 {U}	£60
FRANCE - COLONIES - INDO-CHINA - MENGTSZ			
8449	4/63	1903-19 A fine used range of all different values 1903 between 5c & 25c, 1906 1c & 4c, 1908 x 8 vals to 35c & 1919 new currency x 12 vals to 50c. Seldom offered (25) Cat. £150 {U}	£50
FRANCE - COLONIES - INDO-CHINA - PAKHOI			
8450	2/62	1903-19 A small used range on stock cards with 1903 vals to 20c, 1906 vals to 50c, 1908 vals to 5c & 1919 vals to 20c on 50c. Very fine group. (32) Cat. £185 {U}	£70
FRANCE - COLONIES - ININI			
8451	1/39	1932-40 Overprints on French Guyana mint or used values to 10fr(m & u). Many values m & u, no duplicates. Very fine(45) Cat. £230 {MX}	£80
FRANCE - COLONIES - IVORY COAST			
8452		Rene Caillie 2fr violet with 'Cote d'Ivoire' missing, in an unmounted mint marginal block of 4, superb Cat. £360 {UM} US6 (image available online only)	£55
8453	1/17	1892-1903 French Col. General issues inscribed Cote D'Ivoire 1892 1c-5c, 15c, 25c & 75c. 1900 colour change 15c grey & 50c x2. SG1-4, 6, 8, 12, 15 & 17. Postage Due ovpt Colis etc 1f imperf 4 large margins SG P20. All cds f.u. (11). Cat. £180 {U}	£80
8454	P35,36	1904 Locally surcharged pair both 4 margins m.m. SG 35 with toned gum, SG 36 with partial gum. Cat. £550 {MH} US4 (image available online only)	£118
8455	22-37	1905 Definitives to 5f m.m., but missing 5c, 45c and 2f values (12 of 15) Cat. £215 {MH} US4	£58
8456	22/197+	1905-65 A very fine used collection on 26 well-filled old leaves. Starting with 1905 to 75c & then includes 1913-36 River Scene pictorials complete, some surcharge values to 20fr on 5fr, Colonial Expo set, overprints on Upper Volta set of 16, 1936-42 set to 20fr, 1937 International Expo set, then most sets through to 1960 and a few post independence values. Back-of-the-book postage dues selection plus the scarce 1903 50c Parcel post imperf. Very clean & fine selection (200+) {U}	£150
8457	22-37	1906 Definitives set m.m. (15) Cat. £250 {MH} US4 (image available online only)	£73
8458	80-93	1922 Overprints pictorials to 20f m.m. Missing SG 91. Cat. £54 {MH} US	£22
8459	163a	1939 Rene Caillie 90c orange with 'Cote d'Ivoire' missing, in an unmounted mint corner marginal block of 4, superb Cat. £720 {UM} US6 PH Plate 61	£112
8460	163a	1939 Rene Caillie 90c orange variety 'Cote d'Ivoire' missing, in a bottom right corner marginal block of 4, very fine unmounted mint Cat. £720 {UM} US8 (image available online only)	£79
8461	163a-165a	1939 Rene Caillie set of 3 with Cote d'Ivoire name missing, very fine unmounted mint. Cat. £360 {UM} US3 (image available online only)	£130
8462	163a-165a	1939 Rene Caillie set of three with 'Cote d'Ivoire' missing. Marginal blocks of 4 superb unmounted mint. Cat. £1440 {UM} US8 (image available online only)	£196
8463	177a	1940 6f90 orange air, with 'Cote D'Ivoire' missing, very fine unmounted mint Cat. £120 {UM} US3 (image available online only)	£44
8464	(791a-b)	1983 Communications Year 100f and 125f IMPERF PROOFS (102 x 127mm), very fine. {P} US10 (B)	£12
8465	791a-b	1983 Communications Year 100f and 125f imperf, fine and fresh, u.m. {UM} US10 (image available online only)	£14
FRANCE - COLONIES - LATAKIA-LATTAQUIE			
8466		1914-20 - ILE ROUAD: 1c to 4p on 1fr (ex 30c), all very fine used, seldom offered.(11) Cat. £125 {U}	£50
8467	78-85	1931 Overprints on Syria high values m.m. Cat. £176 {MH}	£70
FRANCE - COLONIES - LEBANON			
8468		1924-31 Mint and used collection on leaves(207) including 1924 Olympics set mint, 1925 Pictorial set mint, 1925-6 Air sets mint, 1926 surcharge set mint, Refugees set mint, 1930-6 values to 50P mint, mainly fine {CC} US	£134
FRANCE - COLONIES - MADAGASCAR			
<i>For more lots, please see the GALLERY section at the front of the catalogue</i>			
8469	207-11	French Revolution postage set m.m. (5) Cat. £57.5 {MH} US	£25
8470	315-7,319	D'urville's Discovery of Adelie Land SG 319 100f m.m. Also 1946 Airs set SG 315-7. Cat. £62.5 {MH}	£30
8471	D21	Postage due 40c mauve overprint m.m. Cat. £75 {MH}	£35
8472		1891-1938 Mint and used collection on leaves(146) including 1891 imperf 5c to 25c unused, 1895 Peace & Commerce 1Fr,5Fr used, 1930-8 Pictorial set to 10Fr mint, mainly fine {CC} US	£134
8473	9-12	1895 Imperf Issues, no gum as issued. SG 10 is cut into, SG11 has faults. Cat. £535 {MH} US4	£58
8474	1-21	1896-1900 French Col. General issues inscribed Madagascar Et Dependances 1c-1f SG1-14 30c-75c faded. 1900 colour change 10c, 15c & 35c cds used. Postage Dues imperf 5c-30c & 50c, these very fine cds used. Estimate based on the Dues. (21) Cat. £70 {U}	£28
8475		1902-45 A useful mint collection on hagners, with 1902 overprint values, 1908 (14), 1935 Airs, 1937 MS and other middle period. Cat value £430 Cat. £430 {MH} US2	£86
8476	23/240	1902-57 A very fine used collection on 27 old leaves, a few early bopts on Peace & Commerce values, Zebra & Lemur x 13 vals to 2fr, 1908 & later pictorials vals to 5fr, 1921 surcharges(16), 1930 most pictorials to 10fr, 1931 Expo set, 1935 airs to 20fr, then most vals to 42, with France Libre opt values (30), Trevellers Tree set & airs set of 9, then a good selection of post-war values to 500fr. A very good base for development. (281 + 1 cover) {U}	£120
8477	38-52	1903 Values to 5f with high values complete, but missing SG 47-49 m.m. Also with additional shades (14) Cat. £489 {MH} US	£178

Lot No	Cat No	Description	Estimate
France - Colonies - Madagascar - continued			
8478		1908-47 Postage Dues: 1908 set of 9, 19242fr & 3fr, 1942 France Libre set & 7 values of 1947 set to 20fr. All very fine used Cat. £121 {PD}	£40
8479	81-3	1921 1f on 5f Black m.m. Also SG 81-2 Cat. £161.7 {MH}	£75
8480	153-76	1935-41 Definitives to 50f, not complete but including SG 163 key value m.m. (17 of 24) Cat. £95 {MH}	£35
8481	244-53	1943 Air overprints values including SG 246 air m.m. Ex SG245,248 (8 OF 10) Cat. £196 {MH} US	£80
8482	319,321	1949-50 Terre Adelle, Dumont D'Urville 1840 opt on 100fr brown & carmine, and 10f + 2f Colonial Welfare Fund, both very fine used Cat. £107 {U}	£40
FRANCE - COLONIES - MADAGASCAR - DIEGO-SUAREZ			
<i>For more lots, please see the GALLERY section at the front of the catalogue</i>			
8483	15/63	1892-94 French Col. General issues ovpt Diego-Suarez 1c 4c 10c 15c 20c 25c 75c & 1f each cds f.u. SG15,17, 19-22, 25-26. Issues inscribed Diego-Suarez Et Dependences 1 2 4 5 20 25 30 & 50c (small thin) each cds f.u. SG38-41, 44-46 & 48. 1894 issues inscribed Diego-Suarez set 1c-1f cds f.u. SG51-63. Postage Due 10c imperf cds f.u. D32. (30). Cat. £575 {U} PH Plate 15	£275
FRANCE - COLONIES - MADAGASCAR - FRENCH POST OFFICES			
8484	9&12	1891 5c black on green & 25c brown on buff both cds f.u. imperf. Cat. £60 {U}	£30
8485	15-22	1895 France Peace & Commerce ovpt Post Francaise Madagascar cds used, 5c deep green, 15c, 25c (a little soiled), 40c, 50c 75c & 1f. (7) Cat. £290 {U} PH Plate 15	£150
FRANCE - COLONIES - MADAGASCAR - NOSSI BE			
8486	40-56	1891-94 French Col. General issues all cds used in slightly mixed condition incl: Postage Due 10c on 5c f.u. SG D33. Ovpt Nossi Be (lower case) 10c 15c & 20c cds used SG40a, 41 & 42. 1894 inscribed Nossi Be part set (excl 75c) cds used, 50c with tone spots, SG44-54 & 56. (16). Cat. £225 {U}	£90
FRANCE - COLONIES - MALI			
8487	10-12	1960 Birds 100f to 500f m.m. Cat. £47.75 {MH} US4	£14
8488	17-20	1960 Republic - Birds overprints 100f to 500f m.m. Cat. £45.5 {MH} US4	£14
FRANCE - COLONIES - MARTINIQUE			
8489		1886-1946 Small mint collection on hagners, main value in early overprints, but also 1937 MS and 1946 Ruhr to Rhine set Cat. £250 {MH} US2	£55
8490	4-48	1886-99 French Col. General issues incl: surch 05 on 20c x2 both cds f.u. SG4. 1888 surch with "c" after value 01c on 2c, 01c on 4c, 05c on 10c, 05c on 35c & 15c on 25c cds used, SG9-10, 12, 15, & 19. Timbre Poste 01c on 2c cds f.u. SG28. Postage Dues imperf 05c on 5c, 05c on 15c (soiled), 15c on 30c, 05c (red) on 10c & 15c on soc (red creased), SG 21,22, 24, 25 & 27. 1892 issues inscribed Martinique 1c-1f slightly mixed condition, 40c x 2, 50c x 2, 1f thinned (excl 30c). Colour change 10c rose red x 2 shades & 15c grey. (30). Cat. £250 {U}	£80
8491	50/D259	1901-47 A fine used collection from Peace & Commerce opts, then most values of 1908-30 series, most 1920 surcharges 1933-40 x 38 values to 20fr, 1937 Expo set of 6, other commems of the period, 1945 surcharges, Schoelcher x 17 values, useful dues: 1933(6 vals) & 1947(7 vals). A fine base for expansion {U}	£150
8492	D130/D140	1927 Postage Dues x 8 used values between 5c & 3fr, very fine & scarce. Cat. £152 {PD} PH Plate 50	£55
8493	D138-D260	1927-47 Small grouping of postage dues with 1933 set, 1947 set and 1927 high values, D138-140 m.m. Cat. £61 Cat. £61 {MH} US5	£15
8494	231/250	1947 Pictorial set to 200fr, ex 50c sepia, all very fine used(19) Cat. £143 {U}	£50
FRANCE - COLONIES - MAURITANIA			
8495	14-15	1906 High value definitives 1f and 2f, missing 3f m.m. (2) Cat. £93 {MH} US4	£26
8496	D25a-32	1906-07 Postage Dues set of 8 very fine used Cat. £130 {PD} PH Plate 15	£50
8497	1/129	1906-44 A fine used collection on old leaves from 1906 vals to 75c, most values of 1913-35 (Merchants Crossing Desert), later includes 1937 Paris Expo, 1938 x 31 values to 20fr, 1939 Caillie & World Fair, 1940 Airs, 1944 surcharges, etc. Lovely clean lot (81) Cat. £365 {U}	£130
8498	57-66	1922-27 Surcharged sets of 3 & of 7, very fine used Cat. £104 {U}	£40
8499		1970-82 Collection of Epreuve de Luxe(184) in a large stock book, also some imperf stamps, a fine and unusual lot. HEAVY/OVERSIZE LOT - OVERSEAS SHIPPING SURCHARGE APPLIES {CC} US8	£120
FRANCE - COLONIES - MAYOTTE			
8500	1-13	1892 French Col. Gneral issues inscribed Mayotte, 1c, 2c, 4c, 5c, 10c (corner perf missing), 15c, 20c, 50c, 75 & 1f each cds used. SG1-7, 11-13. (10). Cat. £195 {U}	£85
8501	15-20	1900 Peace and Commerce colour changes m.m. SG 19 is missing, SG 18 is used, plus extra shades of 10c and 25c Cat. £469 {MX} US5	£90
8502	18/30A	1906-12 35c & 45c plus surcharged '05' on 2c, 4c, 15c, 20c, 25c & 30c then '10' on 40c, 45c, 50c & 75c. All very fine used (12) Cat. £98 {U} ...	£35
FRANCE - COLONIES - MOROCCO			
<i>For more lots, please see the GALLERY section at the front of the catalogue</i>			
8503		Flood Relief set - not issued but noted in SG {MH}	£20
8504	1/11	1891-1900 5c (both shades, yellow-green is o.g.), 10c (both Types), 20c, 25c, 50c Type B (2, one unused), 1p and 2p (fresh m.m.), odd blemish, v.g.u. (10) Cat. £647 {X} US2 PH Plate 15	£166
8505	1-D17	1891-96 French Peace & Commerce ovpt in Centimos, 5c deep green & yellow green, 10c x 2, 20c, 25c & 50c each cds f.u. SG1,2,4,5,6,7 & 8. 1896 postage dues D14-17 f.u. (11). Cat. £180 {U}	£75
8506	14-25	1902-10 set to 2p on 2fr, the 4c and 20c to 3p (ex. 50c, used) are mint, h/r, fresh m.m./v.g.u. (14) Cat. £463 {X} US2 (image available online only)	£116

Lot No	Cat No	Description	Estimate
France - Colonies - Morocco - continued			
8507	76-89	1917 Definitives values to 1f, missing SG 90-2 (13 of 17) Cat. £48 {MH}	£18
8508		1928 Flood Relief set - not issued but noted in SG {MH}	£20
8509	169-92	1933-34 Definitives set m.m. (24) Cat. £120 {MH}	£50
8510	193-8,202	1933-5 1933 Airs set m.m. (6). Also SG 202 m.m. cat. £25. Cat. £44 {MH}	£22
8511	199-202	1935 Marshal Lyautey Memorial Fund set m.m. Cat. £90 {MH}	£40
8512	203-12	1938 Child Welfare saet m.m. (10) Cat. £55 {MH}	£24
8513	465-7	1952-55 1952 Airs, 1955 Airs to 500f u.m. Cat. £42 {UM}	£18
FRANCE - COLONIES - NEW CALEDONIA			
<i>For more lots, please see the GALLERY section at the front of the catalogue</i>			
8514	14-58	1891-1900 French Col. General issues incl: 1891 NCE 10c on 40c cds f.u. SG14. 1892 NCE 10c on 30c cds f.u. SG15. Ovpt Nue Caledonie on 5c 25c ocne & 25c black each cds f.u. SG20, 24-25. 1892 issues inscribed Caledonie Dependences slightly mixed condition but all cds used with 1c-25c & 1f SG31-38 & 43. Colour change 5c, 10c, 15c & 25c cds used SG55-58. NCE surch 5c on 20c, 5c on 75c & 10c on 1f cds f.u. SG4547 & 48. 1899 5c on 4c & 15c on 30c cds f.u. SG51 & 52. Cat. £200 {U}	£85
8515		1900-42 Mainly mint collection on leaves(149) including 1933 Paris-Noumea Flight set, mainly fine {CC} US	£134
8516		1900-56 A very fine used collection on leaves from a range of 1900-1903 values incl. 50th Anniversary x 8 vals to 25c, 1905/1923 series x 28 vals to 5fr, some 1912 surcharges, 1928 pictorials vals to 20fr, missing only 7 values, later incl Paris- Noumea 40c & 90c only, 1937 Expo set, 1938 airs, France Libre vals to 100fr, post WWII incl Chad-Rhine set, 1948 pictorial set to 200fr, then most commems to 1956. Seldom offered in such quality (c200) Cat. £862 {U}	£300
8517	D78/D337	1903-48 Postage Dues: A used range with 1903 x 5 vals to 1fr, 1906set(ex 50c), 1926 surcharged pair, 1928 pictorial st of 13 & 1948 2fr, 3fr & 20fr. All very fine (30) Cat. £160 {PD}	£55
8518	85-101	1905 Definitives to 5f plus clour change set (28 of 29) m.m. Cat. £45 {MH}	£24
8519		1906-60's Balance mint collection on hagners, mainly early to middle period sets. Cat value £186 Cat. £186 {MH} US2	£47
8520	125-36,127b	1924 Overprints to 20f on 5f m.m. Cat. £40 {MH}	£20
8521	351,357	1959 15f Surfer imperf and SG 357 200f Air imperf and also the 200f Imprime in one colour only. Scarce item. (3) {MH}	£40
8522		1962-69 Small collection of imperf issues u.m. on a small stock card. (10) {UM}	£25
8523	475,477	1962-70 Selection of air and satellite issues plus scarce imperfs, SG 475,477,307,395 Cat. £56 {MH}	£35
8524	o344-56	1985-88 Officials m.m. plus 1985 and 1988 defins u.m. (28) Cat. £50 {MH}	£20
FRANCE - COLONIES - NEW HEBRIDES			
8525	F1-5	1908 Overprints on New Caledonia set plus extra 25c m.m. (6) Cat. £69 {MH} US5	£16
8526		1908-38 Mainly mint collection on leaves(57) including 1911 set, 1925 set, 1938 Gold Currency set to 2fr, Postage Due 1938 set {CC} US	£71
8527	F1/F104	1908-57 French Currency issues: A fine used collection on old leaves, from 1908 & 1910 sets of 5, 1911 vals to 1fr., a few 1920 surcharges, 1925 dues set, 1925 set of 11, 1938 to 1fr., 1949 UPU, 1953 vals to 1fr., 1957 to 1fr. A splendid base for development of this popular colony.(73) Cat. £550 {U}	£200
FRANCE - COLONIES - NIGER			
8528	1/114	1921-59 A really fine used collection on 11 old leaves. From 1921-25 pictorials set of 21, 1926 to 20fr(missing only 55c), later commems & 1959 set to 50fr. Also 1921 Dues(7 of 8 vals), 1927 dues set to 1fr. (124) Cat. £657 {U}	£220
8529	109-114	1959 Animals high values u.m. Also some low values (10) Cat. £149 {UM} US5	£32
8530	113	1959-62 Air Birds 200fr fine unmounted mint Cat. £55 {UM} US3	£22
8531	113	1959-62 Pictorial issue 200f Carmine Bee Eater, u.m. (3 p/p at top) Cat. £55 {UM} US4	£15
FRANCE - COLONIES - OCEANIC SETTLEMENTS			
8532	1-17	1892-1900 French Col. General issues inscribed Etablissements De Loceanie part set (excl 40c & 1f), cds used (1c 10c & 30c small thins), SG1-9, 11-12. Colour change 10c 15c & 25c v.f.u. SG15-17. (14). Cat. £120 {U}	£50
8533	18/215	1906/56 A very fine used collection on old leaves from 35c & 45c Tablet types of 1906, then 1913-30 pictorial set of 34 some 1920' surcharges, 1934 x 28 vals to 2f50, 1937 Paris Expo set, some 1941 France Libre opts, then 1942 set of 14, modt 1945 surcharges, 1948 set ex 2fr50, airs 13fr & 100fr, etc. 1926 dues ex 3fr 1929 dues set of 8, etc. A collection just begging to be completed. (164) Cat. £850 {U}	£250
8534	46-62	1922 Colour change (11 values) m.m. with SG 62. Also 1929 SG 76 m.m. Cat. £56 {MH}	£24
8535	83-113	1934-38 Definitives values to 2f, missing SG 114-9 (29 of 37) Cat. £72 {MH}	£25
8536	136-145	1941 Adherence to De Gaulle France Libre overprints m.m. Cat. £336 {MH}	£110
8537	186-204	1948 Definitives m.m. Missing SG 192,197,201,205 (16 of 20) Cat. £40 {MH} US	£16
8538	207,213	1953 Gauguin 14f m.m. plus 1948 Albatross SG 207 u.m. Cat. £103 {MH}	£40
8539	213	1953 GAUGIN Death Anniversary 14fr tied on airmail cover to Marseille by first day cancel. Very fine & scarce. Cat. £80 {C} US	£44
FRANCE - COLONIES - OUBANGI-CHARI			
<i>For more lots, please see the GALLERY section at the front of the catalogue</i>			
8540	1/106	1915-31 A small, very fine used collection on leaves from 1915 x 12 values to 50c, 1916 surcharges, 1922 x 8 vals to 30c, then 26 vals of 1924 set to 5fr, 1925 surcharges 65c to 1fr50 & 10fr, Colonial Expo 50c & 1f50. Then postage dues 1928 to 60c & 3fr plus 1930 pictorial dues to 2fr. Seldom offered, a really desirable lot(75) Cat. £610 {U}	£220

Lot No	Cat No	Description	Estimate
FRANCE - COLONIES - POLYNESIA - TAHITI			
8541	10	1893 French Col. General issue 5c green ovpt Tahiti fine used. Cat. £50 {U}	£25
8542	11,12,13	1893 Opts on French Commerce values: 10c pair unmounted mint, 15c mint & 20c corner marginal mint. Good colours & fine(4) Cat. £260 {MH} US2	£70
8543	13	1893 20c red on green marginal strip of 5, unmounted mint, slight perf split at top, fine Cat. £400 {UM} US2 (image available online only)	£94
FRANCE - COLONIES - PORT SAID			
8544	122/193	1902-27 A very fine used range on old leaves from 1902 to 2fr, 1921-25 surcharge vals to 30m on 1fr & 150m on 5fr, postage due 2m on 5c pale blue, etc. A really useful base collection to develop (44) {U}	£50
8545	138/168	1921-23 2m on 10c green, 4m on 10c red, 5m on 1c grey & 10m on 2c claret, all fine used(4) Cat. £95 {U}	£35
FRANCE - COLONIES - POST OFFICES IN CHINA - HOIHOW			
8546		1903 'HOI HAO' opt issue with overprint in black (overprinted at Hanoi). The complete set of sixteen good to fine mint. A rare set. (SG 16/31, cat £750) {MH} US5 PH Plate 15	£274
8547		1906 'HOI HAO' overprint on Grasset issue, the set of sixteen (missing the 75c) good to fine mint, a few values have backing paper adhered to gum. (SG 32/48, Cat £570+) {MH} US5 PH Plate 15	£199
8548		1919 Indo China issue with HOI HAO opt and new value, the set seventeen good to fine mint. (SG 66/82, Cat £450) {MH} US5 PH Plate 15	£149
FRANCE - COLONIES - POST OFFICES IN EGYPT			
8549	19-35	1902 Alexandria set to 5f m.m., 5f has a corner perf fault Cat. £107 {MH}	£35
8550	1-17	ALEXANDRIA 1899 Peace & commerce issues of Franch ovpt Alexandrie fine cds used unless stated, SG1-5, 7, 9, 11-12, 15-17. 20c 40c & 50c SG10, 13 & 15 m.m. (15). Cat. £230 {MX} US (image available online only)	£89
8551	18	ALEXANDRIA 1899 Peace & Commerce 5f bright mauve centred Wm.m with some h/r. Cat. £160 {MH} US (image available online only)	£71
8552	19-35	ALEXANDRIA 1902 Complete set 1c grey unused, 1c slate to 5f. 5c green faults, 1f faint vertical crease, rest fine used. (18) Cat. £55 {U} US	£23
8553	36-43	ALEXANDRIA 1915-21 Red Cross Fund 10c + 5c SG36 f.u. ocallly ovpt surchs 2m on 5c, 3m om 3c, 4m on 10c & 8c on 20c each f.u. SG37-39, 43. 5m om 1c grey SG40 m.m. (6) Cat. £65 {MX} US	£27
8554	37-50	ALEXANDRIA 1921 Various designs surch locally, 2m on 5c thin, 8m on 20c thin, 15m on 40c vertical crease only visible from back well centred, 15m on 50c centred NE, 30m on 1f m.m. h/r centred NE. 60m on 2f overtoned gum centred S. Cat. £500 {MH} US PH Plate 15	£178
8555	D65-9, 90-97	ALEXANDRIA 1922-28 First postage due set of 5 m.m. small thin on 10m. D65-69. 1928 set fine m.m. D90-97. (13). Cat. £60 {MH} US	£27
8556	65-79	ALEXANDRIA 1923-25 Colour change surch set of 3 m.m. SG65-67 + 60m on 2f u. 1925 surch set with extra bars mint & used slightly mixed condition, 1m, 4m 6m, 15m 30m & 150m m.m. rest cds used, 5m faults. (16). Cat. £85 {MX} US	£34
8557	80-85	ALEXANDRIA 1927 Altered Key Types with 'Mm' below value, 15m f.u. rest m.m. (6). Cat. £70 {MH} US	£27
8558	101-118	PORT SAID 1899 Peace & Commerce types ovpt Port Said, mixed mint & used set to 5f. 1c, 2c 3c 5c (SG106) both 10c,40c & 5f m.m. some with h/r. The rest cds f.u. (18) Cat. £450 {MH} US PH Plate 15	£178
8559	121	PORT SAID 1899 25c on 10c locally surch 'VINGT-CINQ' in red v.f.u. Cat. £40 {U} US	£21
8560	138-45	PORT SAID 1921 Issues of 1902-20 surch locally 4m f.u. 10m on 25c used thinned. Rest m.m. (8) Cat. £150 {MX} US	£44
8561	D166	PORT SAID 1921 Postage Due 12m on 10c brown fine m.m. Cat. £95 {MH} US	£40
8562	D167	PORT SAID 1921 Postage Due 15m om 5c blue v.f.u. Cat. £110 {U} US (image available online only)	£53
8563	D168	PORT SAID 1921 Postage Due 30m om 20c olive fine m.m. Cat. £110 {MH} US	£44
8564	151a-65	PORT SAID 1921-23 Issues of 1902-20 surch in Paris set (Excl 6m on 15m pale red SG156), mixed mint & used. SG160-62 used rest fine m.m. some appear u.m. incld SG163. (14). Cat. £150 {MX} US (image available online only)	£53
FRANCE - COLONIES - REUNION			
<i>For more lots, please see the GALLERY section at the front of the catalogue</i>			
8565	7-52	1885-1900 French Col. General issues used collection incld: 1885 5c on 30c imperf (faults), 10c on 40c imperf 4 margin tied to piece. 1891 imperf 1f olive green ovpt Renion cds used close bottom & right. Perf issues ovpt Reunion without accent, 1c-15c & 25c cds used, SG17A-22A & 24A. Surch 2c on 20c & 15c on 20c cds used SG29-30. With accent 2c on 20c cds f.u. SG31. 1892 inscribed Reunion part set of 12, (excl 75c)all cds used (4c 40c & 1f small thins), SG34-44 & 46 Colour change 5c 10c & 15c cds f.u. SG50-52. 1894 surch 2c on 20c f.u. SG47. Postage Due set of 4 imperf huge margins v.f.u. SG D11A-15A. (33) Cat. £330 {U}	£120
8566	4,12-14,16	1885-91 Early overprint issues on French Colonies. With SG 4, SG 12 Ceres (narrow margins and small stain but with gum), SG13,14 and 16. m.m. Cat. £855 {MH} US4	£135
8567	24a	1891 French Colonies Commerce issue ovpt 'Reunion' diagonally, 25c Black/Rose mint small h/r. (o/c NE) Cat. £60 {MH} US6	£14
8568	34-46	1892 Peace and Commerce set, mainly m.m. 15c and 75c are used. Cat. £343 {MX} US5	£76
8569	47-49	1894 2c on 20c SG 47-49 lin block of 6 m.m. Cat. £76 {MH}	£28
8570	56-59	1901 Set of 4 surcharges 5c(2) & 15c(2), all very fine used Cat. £55 {U}	£20
8571	60/114	1907-30 Pictorial sets almost complete for 1907 & 1922-30, missing just 2 values, all very fine used. Cat. £110 {U}	£40
8572		1907-43 Mint collection on hagners with 1907 and 1922 pictorials (not complete), 1943 France Libre, almost complete. Cat £165. Cat. £165 {MH} US2	£39

Lot No	Cat No	Description	Estimate
France - Colonies - Reunion - continued			
8573	D76/302	1907-49 A small used range on old leaves from 1912 surcharges(7 of 8 vals), 1915 5c Red Cross opt, 1917 surcharges x 11 vals, 1931 Colonial Expo set, then 35 values of the 1933 pictorial set to 10fr, 1937 Paris Expo set, odd late 1930's values, then 1945 surcharge set of 8, 1947 pictorial vals to 25fr(16). At the back, the 1907 dues set plus odd later dues vals to 1949. Very clean & fine(118) {U}	£100
8574	245-265	1943-44 Second France Libre set with airs complete, very fine used(21) Cat. £51 {U}	£30
8575	198/244	1944 France Libre opts on 42 different values to 5fr includes the 4 air values. All very fine used {U}	£150
8576		1949 CFA & value overprints, a small used collection on leaves - a wide range of different types overprinted. Values to 200fr on 500fr. All different. Very clean & fine(71) {U}	£50
8577		1949-53 Overprints on France Airs set m.m. Cat. £61 {MH}	£24
8578	332	1951 500fr CFA on 1000fr paris, very fine used Cat. £250 {U} PH Plate 15	£90
FRANCE - COLONIES - SENEGAL			
8579	8-23	1892-1900 French Col. General issues inscribed Senegal Et Dependances part set (excl 5c) cds f.u. (1f faults), colour change 5c 10c (thin) & 15c cds used. (15). Cat. £160 {U}	£65
8580	33/46	1906 1c to 75c very fine used(14) Cat. £76 {U}	£30
8581	D50-57	1906 Postage Due set of 8 fine used, a scarce set Cat. £120 {U} PH Plate 15	£50
8582		1912-62 A fine used collection on old leaves with odd earlier values, then 1931 Colonial Expo, 1935-40 pictorials complete, 1937 Paris Expo set, 1939 World Fair, 4 values of 150th Revolution Anniversary, 1944 surcharges & a few later post colonial values to 200fr (115) Cat. £350 {U}	£120
8583	64/132	1914-33 Market pictorials almost complete very fine used(42 of 44 vals) Cat. £90 {U}	£35
8584	D61/D202	1915/39 Postage Dues used: 1915 set ex 60c & 1939-40 5c, 15c, 50c, 60c, 1fr & 2fr. All very fine (13) Cat. £66 {PD}	£25
8585	86/112	1915-27 Red Cross opt pair, 1922 surcharges(8) & 1924-27 surcharges, all very fine used (17) Cat. £84 {U}	£30
8586	139-77	1935 Definitives m.m., high values SG 174-7 complete (27 of 39) Cat. £57 {MH}	£24
FRANCE - COLONIES - SOMALI COAST			
<i>For more lots, please see the GALLERY section at the front of the catalogue</i>			
8587	63	1893 2f triangular m.m. Cat. £80 {MH}	£40
8588	69-77	1894-1903 Obock values to 1f mint and used Cat. £83.75 {MX}	£35
8589	121-133 part	1902 11v from longer set, SG121-130) 1c, 2c, 4c, 5c, 10c, 15c, 20c, 25c, 25c, 30c, 75c (133). Mint apart from 20c & 25c blue and indigo (fine used), all with large h/r. Cat. £120 {MX} US	£44
8590	137-150	1902 15v from longer set, mint, large hinge remainder on all values. 1c, 2c, 4c, 5c, 10c, 15c, 20c, 25c, 40c, 50c, 75c, 1f, 2f, 5f black and red-orange, 5f black and yellow-orange. Cat. £285 {MH} US	£116
8591	140a var	1902 5c black and green with inverted centre, mint, large part o.g. Current retail price £22.50. {MH} US	£20
8592	147a	1903 75c orange & black, very fine mint Cat. £130 {MX} US5 (image available online only)	£32
8593	245-277	1938 Full set of 33v, 2c to 20f, lightly MM, h/r. 40c has folded SW corner. Cat. £43 {MH} US	£20
8594	276a	1938-40 10fr Djibouti with centre omitted, marginal unmounted mint. Very fine Cat. £700 {UM} US2 PH Plate 15	£195
8595	445	1958-62 60f Hammerhead Shark u.m. block of 4 Cat. £48 {UM} US5	£13
8596	454-59	1962 Fauna & Flora set as marginals very fine u.m. (6) Cat. £50 {UM} US3	£23
8597	454-9	1962 Flora and Fauna ex SG 455 m.m. Cat. £50 {MH} US4	£15
FRANCE - COLONIES - SOUTHERN AND ANTARCTIC TERRITORIES			
<i>For more lots, please see the GALLERY section at the front of the catalogue</i>			
8598	1	1955 ovptd. on Madagascar 15f, very fine l.m.m. Cat. £38 {MH} US	£12
8599	1	1955 Roller Bird overprint on Madagascar u.m. Cat. £38 {MH}	£18
8600	15	1956-60 Pictorial issue 85f Orange, Turquoise-Blue & Black, mint small h/r. Very fresh lovely bright colours. Cat. £39 {MH} US4	£13
8601	16	1956-60 Pictorial Air issue 50f Slate-Green & Olive-Green, mint small h/r. Very fresh bright colours. Cat. £75 {MH} US4	£25
8602	17	1956-60 Pictorial Air issue 100f Indigo & Turquoise-Blue, mint small h/r. Cat. £60 {MH} US4	£20
8603	17	1956-60 Pictorial Air issue 100f Indigo & Turquoise-Blue, mint small h/r. Cat. £60 {MH} US4	£20
8604	18	1956-60 Pictorial Air issue 200f Black, Blue & Brown-Purple, mint small h/r. Cat. £70 {MH} US4	£24
8605	2,etc	1956-60 Birds 30c to 2Fr,12Fr,50Fr,85Fr(8) fine unmounted mint Cat. £101 {UM} US3	£29
8606	2-13	1956-60 Pictorial issue vals 30c to 20f, mint small h/r. (12) Cat. £154 {MH} US4	£52
8607	2-18	1956-60 set complete to 200f, fine l.m.m. (17) Cat. £500 {MH} US PH Plate 15	£151
8608	19-21	1957 Geophysical Year set u.m. Cat. £26 {UM}	£12
8609	19-22	1957 IGY and 1959 Pringlea, fine m.m. (4) Cat. £35 {MH} US	£12
8610		1957-73 Small collection of mint small h/r issues in a stock card - SG19-21, SG22, SG43, SG52, SG54, SG58, SG59, SG82 and SG83-84. (12) Cat. £195 {CC} US4	£66
8611		1957-73 Small collection of super u.m. issues in a stock card - SG19-21, SG22, SG27, SG43, SG52, SG58, SG59, SG82 and SG83-84. (SG19-21 have overall gum toning). (12) Cat. £190 {CC} US4	£64
8612		1958 International Geophysical Year set of 3 (SG19-21) on illustrated cover tied with Terre Adelie T.A.A.F. 15 1 1958 cds cancel. {C}	£30
8613	23	1960 Kerguelen 25f, very fine l.m.m. Cat. £43 {MH} US	£14
8614	24	1961 Charcot 25f, fine u.m. Cat. £43 {UM} US	£18
8615	24	1961 25th Anniv of Disappearance of Jean Charcot - 25f Chocolate, Red & Green, mint small h/r. Very fresh bright colours. Cat. £43 {MH} US4 ...	£14

Lot No	Cat No	Description	Estimate	Lot No	Cat No	Description	Estimate
France - Colonies - Southern and Antarctic Territories - continued							
8616	10, 23	1962 philatelic (opened) cover to England, franked 1956 10F Seal and 1960 Kerguelen Discovery 25F, cancelled with ARCHIPEL KERGUELEN cds cancels, neat hand-written address. Suggestion of a few lightly toned perfs tips. Stamps Cat. E99. {C} US	£34	8664		1978-81 Superb complete period u.m. collection displayed on 4 Linder album pages. SG126 to SG166. (41) Cat. £137 {CC} US4	£48
8617	25	1962 Air stamp - First Transatlantic Television Satellite Link - 50f Blue-Green, Olive & Blue, mint small h/r. Very fresh bright colours. Cat. £44 {MH} US4	£14	8665	136-48	1980 commems complete, v. fine u.m. (13) Cat. £45 {UM} US	£20
8618	44	1962 Satellite 50f, very fine u.m. Cat. £25 {UM} US	£18	8666	149-66	1981 commems complete, v. fine u.m. (18) Cat. £50 {UM} US	£22
8619	26-33	1962-72 Pictorial issue vals 5f to 50f (Missing SG28 - 10f and SG31 - 20f), mint small h/r. Very fresh bright colours. (6) Cat. £147 {MH} US4 ..	£51	8667	167-81	1982 and 1983 commems complete, v. fine u.m. (15) Cat. £59 {UM} US	£26
8620	26-34	1962-72 pictorial postage and air set complete to 50f, a few values are never hinged, others fine l.m.m. Scarce. (9) Cat. £650 {MH} US PH Plate 15	£200	8668		1982-85 Superb complete period u.m. collection displayed on 6 Hagner stock sheets and 1 stock card. SG167 to SG206a. (37) Cat. £162 {CC} US4	£56
8621	28	1962-72 Birds 10Fr black, blue and bistre fine unmounted mint Cat. £50 {UM} US3	£17	8669		1982-85 Superb complete period u.m. collection displayed on 5 Linder album pages and a stock card. SG167 to SG206a. (40) Cat. £162 {CC} US4	£56
8622	28	1962-72 Pictorial issue - 10f Black, Slate-Blue & Bistre, superb u.m. Cat. £55 {UM} US4	£19	8670	182-95	1984 commems complete, v. fine u.m. (14) Cat. £53 {UM} US	£23
8623	28	1962-72 Pictorial issue - 10f Black, Slate-Blue & Bistre, mint small h/r. Very fresh bright colours. Cat. £55 {UM} US4	£19	8671	196-219	1985 and 1986 commems complete, v. fine u.m. (24) Cat. £102 {UM} US	£44
8624	31	1962-72 Pictorial issue - 20f Slate, Orange & Yellow-Olive, mint small h/r. Very fresh bright colours. Cat. £450 {UM} US4 PH Plate 15	£169	8672		1986-87 Superb complete period u.m. collection displayed on 4 Hagner stock sheets. SG208 to SG230. (22) Cat. £100 {CC} US4	£35
8625	34	1962-72 Pictorial issue - 50f Black, Brown-Purple & Blue, mint small h/r. Very fresh bright colours. Cat. £55 {MH} US4	£18	8673	231-43	1988 commems complete, v. fine u.m. (13) Cat. £57 {UM} US	£25
8626	34	1962-72 Pictorial issue - 50f Black, Brown-Purple & Blue, superb u.m. Cat. £55 {UM} US4	£19	8674	256	1989 Revolution Anniv. gutter block of 4, PHILEXFRANCE logo in gutters, sheet margins on both sides, v. fine u.m. Cat. £35 {UM} US	£15
8627	35	1963 Crozet 5f, fine l.m.m. Cat. £65 {MH} US	£21	8675	259-70	1990 commems complete, v. fine u.m. (12) Cat. £62 {UM} US	£27
8628	35	1963 Penguins on Crozet 5Fr fine unmounted mint Cat. £55 {UM} US3	£17	8676	271-284	1991 Complete year in superb u.m. SG271 to SG284. (12 plus a mint postcard with SG274 - 2f.30 Admiral Max Douquet Commemoration issue imprinted) Cat. £81 {UM} US4	£30
8629	35	1963 Pictorial issue - 5f Chestnut, Black & Light-Blue, mint small h/r. Very fresh bright colours. Cat. £65 {MH} US4	£19	8677	271-83a	1991 commems complete, v. fine u.m. (14) Cat. £83 {UM} US	£36
8630	37	1963 International Year of the Quiet Sun issue - 100f Red, Blue & Black, mint med h/r. Very fresh bright colours. Cat. £120 {MH} US4 (image available online only)	£40	8678	285-305	1992 Arms (full set) to Landing Strip commems complete, v. fine u.m. (16) Cat. £106 {UM} US	£46
8631	38	1965 Air issue Discovery of Adélie Land, 1840 - 50f Indigo & Light Blue, mint small h/r. Lovely fresh bright colours. (o/c W) Cat. £140 {UM} US4 (image available online only)	£46	8679	306-20	1993 commems complete, ex. two Arms values, v. fine u.m. (15) Cat. £112 {UM} US	£49
8632	38	1965 Air issue Discovery of Adélie Land, 1840 - 50f Indigo & Light Blue, superb u.m. Cat. £140 {UM} US4 (image available online only)	£49	8680	306-320	1993 Superb u.m. collection. SG285 to SG305 complete. (14) Cat. £102 {CC} US4	£35
8633	39	1965 ITU 30f, very fine u.m. Cat. £225 {UM} US (image available online only)	£98	8681	321-334	1994 Superb u.m. collection. SG321 to SG334 complete. (13) Cat. £129 {CC} US4	£46
8634	39	1965 I.T.U. Centenary - 30f Bistre-Brown, Magenta, & Greenish Blue, super u.m. (o/c SW) Cat. £225 {UM} US4 (image available online only)	£78	8682	321-34	1994 commems complete, ex. Arms 40c, Cot and Sea-bed sample are hinged, torn corner perf on Penguins 28F, others fine u.m. (14) Cat. £109 {UM} US	£34
8635	43	1967 Space Probe 20F on plain FDC, cancelled at Adeline Land, three different Expedition cachets, unaddressed. Few lightly toned perfs at bottom. {C} US	£12	8683	335-MS346	1995 commems complete, ex. Arms 50c, SODAR Station and Mont D'Alscaire values lightly hinged, all others v. fine u.m. (11 + MS) Cat. £143 {UM} US	£58
8636	44	1968 D'Urville 30f, very fine l.m.m. Cat. £150 {MH} US	£44	8684	335-MS346	1995 Superb u.m. collection. SG335 to SGMS346 complete. (12 including 1 mini sheet) Cat. £133 {CC} US4	£46
8637	47a	1968 'Dragon' Rocket se-tenant strip on illust. FDC, ARCHIPEL KERGUELEN First Day cancels, fine unaddressed. {C} US	£22	8685	345	1995 165th Death Anniv of G. Lesquin - 28f multicoloured superb u.m. Cat. £20 {UM} US4	£8
8638	47a	1968 'Dragon' Rockets se-tenant pair plus label, v. fine u.m. Cat. £55 {UM} US	£24	8686	347-60	1996 commems complete, Yves de Kerguelen ship lightly hinged, others fine u.m. (14) Cat. £155 {UM} US	£62
8639	49	1968 WHO 30f, v. fine u.m. Cat. £70 {UM} US	£31	8687	361-376	1997 Super u.m. collection. SG361-376 (Missing SG372 and SG373). (12) Cat. £98 {UM} US4	£34
8640	50	1968 Human Rights Year 30f, v. fine u.m. Cat. £65 {UM} US	£28	8688	372	1997 Air issue - 27f Black, Bright Purple & New Blue, superb u.m. Cat. £22 {UM} US4	£9
8641	45	1968-69 Air issue - 40f Deep Slate & Blue, mint small h/r. Very fresh bright colours. Cat. £50 {MH} US4	£15	8689	372	1997 Air issue - 27f Black, Bright Purple & New Blue, superb u.m. Cat. £22 {UM} US4	£9
8642	34	1968-9 Penguins 50Fr fine unmounted mint Cat. £44 {UM} US3	£15	8690	373	1997 Pictorial issue - 29f.20 Brown-Ochre, Myrtle Green & Deep Mauve, superb u.m. Cat. £25 {UM} US4	£9
8643	46	1968-9 Air Penguin 50Fr fine unmounted mint Cat. £140 {UM} US3 (image available online only)	£44	8691	SB1	1999 Tourism Booklet complete superb u.m. Cat. £120 {BK} US4	£42
8644	60	1970 UPU Building 50f on plain FDC, special Archipel des Crozet pmks and GALLIENI paquebot handstamp, very fine unaddressed. {C} US3 ..	£10	8692	SB1	1999 Tourism Booklet complete superb u.m. Cat. £120 {BK} US4	£42
8645	61-68	1971 Fish set of 8 vals 5f to 135f, mint small h/r. Very fresh bright colours. (8) Cat. £70 {MH} US4	£24	8693		2004 Superb u.m. collection on 3 Linder album pages. SG516 to SG529 complete. (14 includes 3 mini sheets). Cat. £160 {CC} US4	£56
8646	61-8	1971 Fish set to 135F in blocks of 4, very fine u.m. (32) Cat. £280 {UM} US (image available online only)	£125	8694		2005 Superb u.m. collection on 2 Linder album pages. SG516 to SG529 (Missing SG545-556 set). (17 includes 1 mini sheet). Cat. £149 {CC} US4	£52
8647	61-8	1971 Fish set to 135F, v. fine u.m. (8) Cat. £70 {UM} US	£31	8695		2005 Superb u.m. collection on 4 Hagner stock sheets. SG516 to SG529 (Missing SG545-556 set). (17 includes 1 mini sheet). Cat. £149 {CC} US4	£52
8648	69a	1971 Port-aux-Francais se-tenant pair plus label, diagonal pressed crease on 50f, fresh u.m. Cat. £60 {UM} US	£14	8696		2006 Small superb u.m. collection - SG559, SG560, SG561, SG562, SG564, SG565, SG566 and SGMS570a. (8 includes 1 mini sheet) Cat. £44 {CC} US4	£15
8649	69a	1971 20th Anniv of Port-aux-Francais, Kerguelen - set of 2 vals 40f and 50f in marginal horizontal strip with label, superb u.m. Cat. £60 {UM} US4	£21	8697		2006 Small superb u.m. collection - SG559, SG560, SG561, SG562, SG564, SG565, SG566 and SGMS570a. (8 includes 1 mini sheet) Cat. £44 {CC} US4	£15
8650	69a	1971 20th Anniv of Port-aux-Francais, Kerguelen - set of 2 vals 40f and 50f in horizontal strip with label, superb u.m. Cat. £60 {UM} US4	£21	8698	567	2006 Dolphin issue €4 Black, Azure & Ultramarine, Superb u.m. Cat. £23 {UM} US4	£8
8651	74,76,77	1972 INSECTS/MOTHS - 25f, 40f & 1f40 from longer set of 6, UM. Cat. £31 {UM} US2	£16	8699	567	2006 Dolphin issue €4 Black, Azure & Ultramarine, bottom right hand corner marginal. Superb u.m. Cat. £23 {UM} US4	£9
8652	80-1	1972 de Gaulle on separate different illust. FDCs, ARCHIPEL DES KERGUELEN cds cancels, unaddressed. {C} US	£13	8700	568	2006 Pictorial Fish - €4.53 multicoloured bottom right hand corner marginal, superb u.m. Cat. £25 {UM} US4	£9
8653	82	1973 MS Gallieni 100f, v. fine marginal u.m. Cat. £22 {UM} US	£10	8701	568	2006 Pictorial Fish - €4.53 multicoloured, superb u.m. Cat. £25 {UM} US4	£9
8654	83/96a	1973 Coral and Flowers, 1974 UPU and 1975 ARAKS Project se-tenant strips, fine l.m.m. (5) Cat. £51 {MH} US	£16	8702	569	2006 25th Anniv of CO ₂ Measurements on Amsterdam Island - €4.90 top left hand corner marginal, superb u.m. Cat. £28 {UM} US4	£9
8655		1973-80 Small u.m. collection - SG82, SG93-94, SG109, SG115-117, SG127, SG130, SG132 (NE corner has small tear) and SG146. (11) Cat. £81 {UM} US4	£28	8703	MS563	2006 Penguins mini sheet in the shape of a Penguin 53c x 6, superb u.m. Cat. £23 {UM} US4	£9
8656	93-5	1974 Charcot's Voyages and Postal Service, v. fine u.m. (3) Cat. £26 {UM} US	£12	8704	MS570	2006 Salon du Timbre et de l'Ecrit, mini sheet, superb u.m. Cat. £28 {UM} US4	£9
8657		1974-76 Small collection of super u.m. issues in a stock card - SG92, SG93-94, SG95, SG96a, SG104-106, SG107a and SG109. (10) Cat. £133 {CC} US4	£46	8705	MS570	2006 Salon du Timbre et de l'Ecrit, mini sheet, superb u.m. Cat. £28 {UM} US4	£9
8658		1974-76 Small collection of super u.m. issues in a stock card - SG92, SG93-94, SG95, SG96a, SG104-106, SG107a and SG109. (10) Cat. £133 {CC} US4	£46	8706		2007 Super u.m. collection - SG571, SG572, SG573, SG574, SGMS575, SG578, SG579, SG580, SG586, SG587a and SG592. (11 includes 2 mini sheets) Cat. £88 {CC} US4	£30
8659	98-106	1976 postage and air set to 4F, v. fine u.m. (9) Cat. £111 {UM} US	£49	8707	576a	2007 60th Anniv of French Polar Expedition set of 2 vals €0.54 and €4 in horizontal strip with centre label, superb u.m. Cat. £26 {UM} US4	£9
8660	110-125	1977 Complete year collection all superb u.m. SG110 to SG125. (16) Cat. £119 {CC} US4	£41	8708	581	2007 Pictorial Fish - €4 multicoloured, superb u.m. Cat. £24 {UM} US4	£9
8661	110-125	1977 Complete year collection all superb u.m. SG110 to SG125. (16) Cat. £119 {CC} US4	£41	8709	583a	2007 International Polar Year. 50th Anniv of International Geophysical Year - set of 2 vals €0.90 and €4 in horiz strip with central label, superb u.m. Cat. £31 {UM} US4	£10
8662	110-25	1977 Cook to Fauna commems complete, v. fine u.m. (16) Cat. £120 {UM} US	£53	8710	583a	2007 International Polar Year. 50th Anniv of International Geophysical Year - set of 2 vals €0.90 and €4 in marginal horiz strip with central label, superb u.m. Cat. £31 {UM} US4	£10
8663	126-35	1978 and 1979 commems complete, v. fine u.m. (10) Cat. £45 {UM} US	£20				

Lot No	Cat No	Description	Estimate
France - Colonies - Southern and Antarctic Territories - continued			
8711		2008 Super u.m. collection - SG593-597, SG598, SG599, SG600, SGMS601, SG602, SG603, SG604, SGMS605, SG609, SGMS611 and SG611a. (16 includes 3 mini sheets) Cat. £72 {CC} US4	£25
8712		2008 Super u.m. collection - SG593-597, SG598, SG599, SG600, SGMS601, SG602, SG603, SG604, SGMS605, SG609, SGMS611 and SG611a. (16 includes 3 mini sheets) Cat. £72 {CC} US4	£25
8713	606	2008 Pictorial issue Fish - €4 multicoloured, superb u.m. Cat. £23 {UM} US4	£9
8714	606	2008 Pictorial issue Fish - €4 multicoloured, superb u.m. Cat. £23 {UM} US4	£9
8715	607	2008 Pictorial issue Flowers - €4.54 multicoloured, superb u.m. Cat. £25 {UM} US4	£9
8716	608	2008 Pictorial Ship and Robot - €4.90, superb u.m. Cat. £28 {UM} US4	£9
8717	610	2008 Pictorial issue €4.54 multicoloured, superb u.m. Cat. £25 {UM} US4	£9
8718	610	2008 Pictorial issue €4.54 multicoloured, superb u.m. Cat. £25 {UM} US4	£9
8719		2009 Super u.m. collection - SG612, SG613, SG614, SGMS615, SG616, SG619 and SG621q. (7 includes 1 mini sheet) Cat. £58 {CC} US4	£20
8720		2009 Super u.m. collection - SG612, SG613, SG614, SGMS615, SG616, SG619 and SG621q. (7 includes 1 mini sheet) Cat. £58 {CC} US4	£20
8721	617a	2009 Marine Flora set of 2 vals €0.90 and €4 in horizontal strip with centre label, superb u.m. Cat. £35 {UM} US4	£13
8722	617a	2009 Marine Flora set of 2 vals €0.90 and €4 in horizontal strip with centre label, superb u.m. Cat. £35 {UM} US4	£13
8723	620	2009 Pictorial Jeanne d'Arc ship €4 multicoloured, superb u.m. Cat. £27 {UM} US4	£9
8724	621	2009 Macarbi Programme issue €4.55 multicoloured, superb u.m. Cat. £30 {UM} US4	£10
8725	621	2009 Macarbi Programme issue €4.55 multicoloured, superb u.m. Cat. £30 {UM} US4	£10
8726		2010 Super u.m. collection - SG622, SG623, SG624, SG625, SG627, SG629, SG632, SGMS633 and SG635. (9 includes 1 mini sheet) Cat. £68 {CC} US4	£24
8727	630	2010 Orcas of Crozet Island €2.80 multicoloured, superb u.m. Cat. £25 {UM} US4	£9
8728	631	2010 Terns of Kerguelen Island €4.30 multicoloured, superb u.m. Cat. £35 {UM} US4	£13
8729	MS626	2010 Sea Lions of Amsterdam Island mini sheet 56c x 5 different, superb u.m. Cat. £25 {UM} US4	£9
8730	MS626	2010 Sea Lions of Amsterdam Island mini sheet 56c x 5 different, superb u.m. Cat. £25 {UM} US4	£9
8731	MS628	2010 Evolution of Polar Transport mini sheet 90c x 6 different, superb u.m. Cat. £44 {UM} US4	£15
8732	MS628	2010 Evolution of Polar Transport mini sheet 90c x 6 different, superb u.m. Cat. £44 {UM} US4	£15
8733		2011 Super u.m. collection - SG636a-SG656 (Missing SG648), (17 includes 2 mini sheets) Cat. £143 {CC} US4	£50
8734		2012 Super u.m. collection - SG657a, SG659, SG660, SG661a, SG663a, SGMS665, SG667, SG668, SG670, SG671, SG672a, SGMS674, SG680 and SG682a. (15 includes 3 mini sheets) Cat. £155 {CC} US4	£54
8735	MS669	2012 Evolution of Polar Aviation mini sheet €1 x 6 different, superb u.m. Cat. £49 {UM} US4	£17
8736	691b	2013 Helicopters sheet of 6 x €1, superb u.m. Cat. £55 {UM} US4	£20
FRANCE - COLONIES - ST MARIE DE MADAGASCAR			
8737	1-3 8 10	1894 French Col. General issues inscribed Ste Marie De Madagascar, 1c 2c 4c 25c & 40c each cery fine used. (5) Cat. £48 {U}	£25
FRANCE - COLONIES - ST. PIERRE AND MIQUELON			
8738		05 on 2c to 35c with extra 05 on 20c plus 10 on 40c, all very fine used Cat. £54 {U}	£18
8739	6-74	1885-1900 French Col. General issues used collection incl: 1885 surch 10 SPM on 40c imperf 4 margin f.u. SG6. 05 on 1f surch imperf 4 margin cds f.u. SG11. 1891 ovpt St Pierre M on 25c cds f.u. SG30. Surch (Type 12 ovpt) 1c on 5c, 1c on 25c, 2c on 15c, 2c on 25c (v.f.u. & m.m.), 4c on 20 25 30 & 40c v.f.u. SG36,38,40-45. Surch (Type 13) set of 3 cds f.u. (tone spot on 2c) SG46-48. Surch (Type 14), 1c on 5c & 4c on 5c v.f.u. SG49 & 51. Inscribed St Pierre etc 1c-4c, 10c-15c, 25c & colour change 5c & 10c each cds f.u. SG60-62,64-65, 67, 73-74. (25). Cat. £300 {U}	£140
8740	46-51	1892 Local Handstamps on France Peace and Commerce, SG 46(2),48-9,51 m.m. Cat. £66 {MH}	£28
8741	60-74	1892 Peace and Commerce, 10 values to 30c including 5c and 10c colour change issues m.m. (10) Cat. £99 {MH}	£40
8742	77/174	1906-38 A very fine used range from Peace & Commerce 35c, 1909 1c & 10c, 1915-17 Red Cross opts, 1926-27 x 4 opt vals to 10fr on 5fr, 1931 Expo50c, 90c & 1fr50, 1932 50c & 1fr75, 1934 Cartier 75c & 1fr50, 1937 Paris Expo set & 1938Anti Cancer Fund. A really fine group(23) Cat. £272 {U}	£100
8743	79-95	1909-17 1909 definitives m.m. (13 of 17) plus 1922-30 colour change high values Cat. £78.75 {MH}	£30
8744	79/123	1909-30 Fisherman etc.series x 19 values between 1c & 3fr, no duplicates, all very fine used Cat. £185 {U}	£70
8745	D135-145	1925-27 Postage Due set of 11 very fine used Cat. £65 {PD}	£25
8746	135-8	1931 Exhibition set l.m.m. (4) Cat. £25 {MH}	£12
8747		1932 Pictorials incomplete set m.m. (29 of 33) Cat. £55 {MH}	£24
8748		1932-33 Pictorial set to 1fr75c, all very fine used (19) Cat. £112 {U}	£40
8749	D163/172	1932-33 Postage Dues: Newfoundland Dog type 5c to 45c, 60c & 2fr. All very fine used(8) Cat. £149 {U} PH Plate 15	£60
8750	175/207	1938-40 Pictorial set(ex 1fr bright carmine) all very fine used (32) Cat. £197 {U}	£70
8751	D209/D394	1938-47 Postage Due set 1938(ex5c black & 1947 set complete, all very fine used (19) Cat. £106 {PD}	£40
8752	208/342	1939-42 A small very fine used range with 1939 New York Fair pair, 150th Anniversary of French Revolution set & 1942 France Libre sets(Ship & Aircraft). Very clean lot(29) Cat. £204 {U}	£70
8753	D317-8	1942 France Libre overprints on postage dues 1f and 2f Cat. £77 {MH} ..	£32
8754	343/415	1944-59 An almost complete run from the period, (no postage dues), all very fine used(50) Cat. £372 {U}	£130

Lot No	Cat No	Description	Estimate
France - Colonies - St. Pierre and Miquelon - continued			
8755	534-535	1975 BUTTERFLIES - set of 2v, imperf, UM. Available in on-line listing for \$60. {UM} US2	£32
8756	534-535	1975 BUTTERFLIES - set of 2v, 1f & 1f20 in blocks of 4. Top 2 lightly MM, bottom 2 UM. Cat. £90 {MH} US2	£47
8757	1059-1060	2008 BUTTERFLIES - Natural Heritage. Se-tenant set of 2 stamps separated by pictorial label forming composite design, UM. Cat. £22 {UM} US2	£12
8758	MS1140	2011 BUTTERFLIES - Colony in the past - MS with 6 x 60c stamps, UM. Cat. £20 {UM} US2	£11
FRANCE - COLONIES - SUDAN			
<i>For more lots, please see the GALLERY section at the front of the catalogue</i>			
8759	3/19	1894 French Col. General issues inscribed Soudan Francais used, 1c 2c, 4c, 5c, 15c, 25c, 30c, 75c & 1f. Each cds used. (1c & 25c faults). SG3-6, 8, 10, 14-15. 1900 colour change 15c grey small thin SG19. (10). Cat. £240 {U}	£80
FRANCE - COLONIES - SUDAN - UPPER SENEGAL			
8760		1903-15 Senegambia & Niger 1903 1c to20c(ex 15c), Upper Senegal & Niger 1906 dues 5c, 10c & 20, 1915 dues 5c to 30c, & 1fr. All very fine used(15) Cat. £138 {U}	£30
8761	35/47	1906 Set to 50c very fine used (ex 5c with fault, not counted) Cat. £98 {U}	£35
8762	59-76	1914 Touareg set to 5fr plus Red Cross 10c +5c, all very fine used(18) Cat. £115 {U}	£40
FRANCE - COLONIES - SYRIA			
8763	135-8	1923-4 Merson overprints on France, including Airs. With SG 127-30, 109, 135-8 m.m. (9) Cat. £58 {MH}	£28
8764	139-42	1924 Olympic Games set m.m. Cat. £120 {MH}	£50
8765	322-29	1936-37 1936 Airs (4 of 5), 1937 Airs and Damascus Fair (SG 310-13) (12) m.m. Cat. £44 {MH} US4	£10
FRANCE - COLONIES - TOGO			
8766	2-3	1914 '10' on 5pf (Type 1) and 20pf (light toning), h/r, m.m. Cat. £135 {MH} US5	£20
8767	20-36	1916 Anglo-French Occupation set of 17 very fine used Cat. £120 {U} ..	£50
8768		1916-64 A very fine used balance collection on leaves etc., a few early values incl.1931 Paris Expo set of 4, 1937 Paris Expo set of 6, 1939 Caillie set & New York World Fair, 1940 Air set, 1944 surcharged set of 8, 1947 Pictorial set of 22, then most commems from 1949 UPU to 1959 Red X 20fr, many later sets/part sets including the attractive Flora & Fauna set of 1964 to 500fr. Above average quality(188) {U}	£80
8769		1916-88 Mint collection on 16 hagners, with early definitives, middle period with 1957 to 200f, also some modern and mini sheets. Few 100's {MH} US2	£47
8770	37-59	1921-25 Set to 5fr black & yellow & surcharge set of 6. all very fine used(23) Cat. £117 {U}	£45
8771	D54/D247	1921-59 Postage Dues collection on old leaves with sets from 1921, 1925, 1927(2 stamps),1940, 1947 plus 3 vals from 1959. All very fine used (44) Cat. £312 {PD}	£120
8772	60-96	1924-38 Pictorial Set of 37 very fine used Cat. £115 {U}	£40
8773	109	1938 1fr75 + 50c Anti Cancer Fund, very fine used Cat. £55 {U}	£20
8774	115-9	1939 Anniversary of French Revolution set of 5 superb used Cat. £100 {U}	£40
8775	125-150	1941 Set of 26 very fine used Cat. £130 {U}	£50
FRANCE - COLONIES - TUNISIA			
8776	1-26	1888-1901 1888 issues with plain background, 1c, 2c, 5c x 2, 15c, 25c & 40c the colours would suggest reprints & one of the 5c has horiz lines of the 1897 reprint. Each cds f.u. SG1-6. Change of design with coloured background, part set (excl 5c & 15c) SG9-10, 12, 14-21. Colour change 15c 25c & 35c cds f.u. Postage Due 1c-30c f.u. SG D28-33. (28) Cat. £280 {U}	£140
8777	D34/405	1901-55 A substantial fine used collection on 39 old album leaves, with odd early items, then 1906-21 pictorials to 5fr, a range of Red X & War Fund opts, etc., 1926-41 to 20fr., 1927 opts, 1931 definit vals to 5fr, a few 1937 surcharges, 1938 50th Anniversary to 5fr, 1941 National Relief Set, 1945 Forces Relief Fund set, later includes 1947 set of 12 & Infant Welfare Fund set. Later includes 1950 defin set scattered commems, then 1954 x 14 values of the 16, Bey of Tunis set, 1955 International Fair, etc. Also Parcel Post sets of 1906 & 1926 and a small range of dues at the back (390) {U}	£250
8778	D37	1903 Postage Due 5fr black on yellow, superb used Cat. £60 {PD}	£25
8779		1926-60's Binder with u.m. sets and definitives, often in full or part sheets. Including 1953 Tunis Fair (25 sets), 1955 Bey (74 sets), 1955 Tunis Fair, extensive definitives in part sheets and some modern. Also some additional modern issues with adhesion (excluded from catalogue value). Large quantity. A few faults, but most fine u.m. Cat. £3000 HEAVY/OVERSIZE LOT - OVERSEAS SHIPPING SURCHARGE APPLIES {UM} US ..	£267
8780		1940's-60's Ring binder with duplicated Tunisia in sheets and part sheets. Mainly 1940's issues with extensive Mosque definitives, SG 342 Horse top value in full sheets, 1946 Red Cross (24 sets), Amphitheatre definitives in sheets and part sheets, 1955 Rotary (48 sets), 1968 Animals (20) etc. Heavy duplication and some ruffled sheet margins, but generally fine u.m. Catalogue value approx. £3400 Cat. £3400 HEAVY/OVERSIZE LOT - OVERSEAS SHIPPING SURCHARGE APPLIES {UM} US	£249
FRANCE - COLONIES - UPPER VOLTA			
8781	D18-25/D69	1920/28 Postage Dues 1920 set of 8 & 1928 set to 60c, all very fine used(15) Cat. £162 {PD}	£60
8782	1/26a	1920-28 Overprints on Upper Senegal & Niger sets to 5fr, missing only 1920 30c & 50c. All very fine used(26) Cat. £140 {U}	£50
8783	27-37	1922-27 0.01-0.05 surcharge trio then 25c on 2fr to 1.50fr on 1fr, all very fine used (11) Cat. £87 {U}	£30
8784	D63-72	1928 Postage Dues set m.m. (10) Cat. £50 {MH}	£20
8785	40/88+	1928-61 A fine used range with 1928 set ex 2fr, 5fr, 10fr & 20fr., 1931 Colonial Expo set of 4, then a few Autonomous Republic issues. Very clean lot(38) Cat. £190 {U}	£60

Lot No	Cat No	Description	Estimate
France - Colonies - Upper Volta - continued			
8786	333-338	1971 BUTTERFLIES - set of 6v, 1f to 45f in blocks of 4. Top 2 lightly MM, bottom 2 UM. Cat. £78 {MH} US2	£37
FRANCE - COLONIES - WALLIS & FUTUNA ISLANDS			
8787		Collection of sets, part sets and singles on hagners, mainly overprints on New Caledonia. Some are u.m. Useful lot. Cat. £318 {MH}	£100
8788	2/62	1903-19 A very fine used selection of values with 1903-04 vals to 25c, 1906 to 5c, six 1908 vals to 15c & nine 1919 vals to 30c on 75c. (24) Cat. £190 {U}	£65
8789	1-17	1920 Overprints set on New Caledonia m.m. (17) Cat. £50 {MH}	£25
8790	D18/D97	1920-30 Postage Dues with 1920 5c, 15c, 20c & 50c, 1930 x 9 values to 3fr. All very fine used (13) Cat. £105 {PD}	£40
8791		1920-64 A very fine used collection from 1920 opt values (16) to 5fr. Then scattered odd values to 1960's, incl 1962 Marine Fauna to 20fr etc. (36) Cat. £364 {U}	£120
8792	D126-38	1943 P. Due set to 3f, adherence/disturbance where hinges removed, but fine fresh appearance, top three values signed, usual centring, mint/v.g. Scarce set. (13) Cat. £550 {PD} US PH Plate 15	£245
FRANCE - INDO-CHINESE POST OFFICES			
8793		1904 1c olive green, 2c claret on yellow, 5c deep green, 10c rose, 15c brown on azure, 20c red on green, 25c blue and 40c black on greyish all with 'CHINE' opt, all good to fine mint. (SG 29/30, 32/4 & 36/8, Cat £74+) {MH} US5	£25
8794		1904 'CHINE' opt issue, assumed to be the narrower setting, although a number appear to be the wider first setting inc the 5f all good to fine mint. The 75c carmine on rose is faulty. (SG 15/28, 6 & 12, Cat £530 minimum) {MH} US5 PH Plate 15	£199
8795		1904 2f brown on yellow with 'CHINE' opt, a fine mint copy. (SG 40, Cat £70) {MH} US5	£25
FRANCE - POST OFFICES IN CHINA			
8796		1894 50c carmine 'Chine' opt issue with opt in carmine PREPARED FOR USE BUT UNISSUED, a fine mint copy. (See note below SG 17, Cat £100) {MH} US5 (image available online only)	£37
8797	1-15	1894 France ovpt China used group with 5c deep green & 5c yellow green both with faults. 10c 15c 20c 25c 30c 40c, 50c & 1f cds used. (10). Cat. £70 {U}	£28
8798	1/17	1894-1903 set to 5fr, incl. shades and Types, with 5c yellow-green (6) unused no gum, 50c carmine (6) two examples mint, good to fine. Nice lot. (18) Cat. £620 {X} US2 (image available online only)	£166
8799		1901 16c on 25c black on rose 'Provisional' issue, an unused copy with paper adherence on reverse and rounded corner. A rare stamp. (SG 22, Cat £500) {MH} US5 (image available online only)	£76
8800	D239/96	1901-07 P. Due set., 1902-06 set to 5fr (10c and 20c to 40c are mint), 1903 5c on 15c (mint), 1907 set to 2pi on 5fr plus a few later incl. 1911 P. Due set mint, fair to fine used. (39) Cat. £545 {X} US2	£133
FRANCE - POST OFFICES IN CRETE			
8801	1/19	1902-03 values to 1fr, 1903 1pi, 4 pi (short corner perf) and 8pi surcharges, v.g.u. Cat. £399 {U} US2 (image available online only)	£99
FRANCE - POST OFFICES IN EGYPT			
8802	1/87	1899 ALEXANDRIA most to 1fr, 1902-13 most to 5fr, 1927-28 50m to 250m mint, fair to fine, mint/used. (43) Cat. £285 {X} US2	£58
8803	101/92	1899-1900 PORT SAID most to 1fr and 5fr (used, 'RT' omitted, does not appear to be surface abrasion, closed tear at lower right), 1902-20 most to 2fr and 5fr (these two fine used), later to 1927, mostly mint, fair to fine. (44) Cat. £450 {X} US2 (image available online only)	£92
8804	1-121	1899-99 French issues ovpt Alexandria & Port Said, mainly v.f.u. SG1-5, 7, 9 (thin), 10-13, 15 & 16. Ovpt Port Said cds f.u. SG101-05, 107, 109-11, 113, 115 & 116. 1899 Vingt-Cinq ovpt on 10c SG121 v.f.u.. (26). Cat. £265 {CC}	£120
8805	19/83	1902-27 A very fine used collection on old leaves from 1902, almost complete (15 vals) to 5fr, then a useful range of surcharged value to 150m on 5fr(2), 3 postage dues, a couple of duplicates noted. A sound base for expansion (52) Cat. £264 {U}	£90
FRANCE - POST OFFICES IN TURKISH EMPIRE			
<i>For more lots, please see the GALLERY section at the front of the catalogue</i>			
8806	1-89	1885-93 General issues with 1p on 25c, 3p 0n 75c & 4p on 1f cds used SG1-3. 1886 1p on 25c black & 2p on 50c rose both cds f.u. Kavalla 15c blue (thin) & 1pi on 25c both ovpt Cavalle, cds used SG45-46. Dedeagatz issues ovpt Dedeagatz with some values additionally surch, 5c, 10c, 1pi on 25c, 2pi on 50c & 4pi on 1f each cds f.u. SG58/64. Port Lagos 5c blue green & 1pi on 25c both cds f.u. SG75 & 78. Vathy 5c blue green, 10c, 15c, 1pi on 25c, 2pi on 50c these 4 with creases. 4pi on 1f cds f.u. SG81,84, 86-89. (20). Cat. £400 {U} PH Plate 15	£200
8807	4-8	1886-1901 Overprints on France Peace and Commerce m.m. Cat. £521 {MH}	£120
8808		1902 CAVALLE & DEDEAGATZ: Very fine used sets of 7 (only one 15c - orange). Scarce.(14) Cat. £103 {U}	£40
FRANCE - POST OFFICES IN ZANZIBAR			
8809	7-D43	1894-97 Peace & Commerce of French surch in Indian currency generally cds f.u. Incls: 2½a on 25c f.u. SG7. 1896 surch additionally with Zanzibar, ½a on 5c unused, 1a on 10c, 2a-5a SG20,24, 26,28-32. Postage due set D39-43 cds f.u. Cat. £180 {U}	£85
FRANCE - POSTAGE DUES			
8810	D287	1881 10c black centred very low m.m. with h/r & diagonal corner crease. Cat. £400 {MH} US4 (image available online only)	£46
8811	D350	1908 20c bistre 'Recouvrements' fine m.m. Cat. £60 {MH} US4	£18
8812	D352	1908 50c 'Recouvrements' fine looking but regummed with dealer mark. Cat. £500 {MH} US4 (image available online only)	£44
8813	D471-2	1929 1f20 on 2f pale blue & 5f on 1f purple this with dealer mark on back, both very fine l.m.m. (2) Cat. £140 {MH} US4 (image available online only)	£44
8814	D987	1946 50c green Wheat Sheaves very fine l.m.m. Cat. £40 {MH} US4	£12

Lot No	Cat No	Description	Estimate
GABON			
8815	404	1971 'Visit of President Pompidou' issue, a fine IMPERF block of four unmounted mint. {UM} US8 (B)	£11
8816	420-423	1971 BUTTERFLIES - set of 4v, 5f to 25f in blocks of 4. Top 2 lightly MM, bottom 2 UM. Cat. £50 {MH} US2	£26
8817	481-486	1973 BUTTERFLIES - set of 6v, 10f to 50f in blocks of 4. Top 2 lightly MM, bottom 2 UM. Cat. £73 {MH} US2	£38
8818	786-789	1981 BUTTERFLIES - set of 4v, 75f to 250f in blocks of 4, UM. Cat. £43 {UM} US2	£22
GAMBIA			
<i>For more lots, please see the GALLERY section at the front of the catalogue</i>			
8819	1	1869-72 4d brown, very fresh, h/r, fine m.m. Cat. £600 {MH} PH Plate 15	£351
8820	2	1869-72 QV Embossed 4d Pale Brown, mint small h/r x 2. No Wmk, well centered lovely large margins. Cat. £500 {MH} US5 PH Plate 15	£144
8821	3	1869-72 6d deep blue, large margins, very fresh, fine m.m. Cat. £550 {MH} PH Plate 15	£313
8822	3	1869-72 QV Embossed Imperf no wmk, 6d Deep Blue 2¾ margins f.u. clipped at top left and no top margin. Good colour f.u. Cat. £200 {U} US6	£31
8823	6	1874 4d pale brown, h/r, fresh, fine m.m. Cat. £425 {MH} PH Plate 15 ..	£216
8824	7	1874 6d deep blue, fresh, h/r, fine m.m. Signed on reverse. Cat. £350 {MH} PH Plate 15	£205
8825	10A	1880 ½d orange wmk Crown CC s/ways. Heavy m.m. Cat. £550 {MH} US5 (image available online only)	£110
8826	14Bcw	1880 QV Embossed Head 3d pale dull ultramarine wmk Crown CC inverted, cds v.f.u. Cat. £60 {U}	£35
8827	10B/146	1880-1935 A small, very clean mint & used range on old leaves. From QV ½d orange m & u & vals to 1/- violet (m), QV key type set (½d to 2½d used, the rest mint) odd KEVII vals to 7½(m), KGV defines vals to 1/6 used & 1/- mint. A few 1922-29 pictorials to 5d used & Silver Jubilee set mint. Very clean lot (59) Cat. £500 {MX} US2	£125
8828		1880-1992 A mint & unmounted mint balance collection on Hagner type pages. From QV 1880 ½d, 4d., 1886 1d, KGV 10d, & Silver Jubilee set, then KGV commems incl. RSW, then a range of QEII commems, mainly sets from 1960's to 90's. Very clean lot (128 + 4 min sheets) Cat. £125 {MH} US3	£36
8829		1880-81 wmk upright ½d and 4d (light toning), light cds cancels, g.u. Cat. £51 {U} US	£12
8830	10b	1880-81 QV Embossed P14, Crown CC Wmk Upright ½d Orange mint small h.r. and f.u. (Fine used o/c NE). (2) Cat. £47 {MX} US6 (B)	£11
8831	10B-13B	1880-81 wmk upright ½d (both shades), 1d and 2d, fresh m.m. Cat. £116 {MH}	£48
8832	11b & 14bc	1880-81 QV Embossed P14, Crown CC Wmk Upright ½d Dull Orange and 3d Pale Dull Ultramarine mint small h.r. (½d o/c NW and 3d o/c SE). (2) Cat. £90 {MH} US6	£24
8833	14B-bc	1880-81 wmk upright 3d, the bright and pale dull (thin at top) ultramarine shades, m.m. Cat. £170 {MH} PH Plate 15	£54
8834	15B	1880-81 wmk upright 4d brown, very fresh, fine mint. Cat. £325 {MH} PH Plate 15	£189
8835	17B	1880-81 wmk upright 6d deep blue, fresh, fine m.m. Cat. £130 {MH} PH Plate 15	£81
8836	18B	1880-81 wmk upright 6d blue, very fresh, h/r, fine m.m. Cat. £130 {MH} PH Plate 15	£76
8837	19B	1880-81 wmk upright 1s green, centred slightly to SW, very fresh, fine m.m. Cat. £275 {MH} PH Plate 15	£173
8838	10B/31	1880-93 QV embossed Bun Head design group, mint & used in slightly mixed condition. Incls: wmk Crown CC upright ½d mint & used. 1d maroon mint & used. 2d rose x 2 f.u. 6d used. Wmk Crown CA s/ways ½d both shades fine m.m. 1d m.m. & used. 2d 2½d x 2 & 4d used. (16). Cat. £145 {MX} US	£53
8839	32	1886 QV Embossed Head 6d green very fine cds used. Cat. £45 {U}	£24
8840		1886-93 QV Embossed issues - SG23 - 1d Crimson, SG24 - 2d Orange, SG29 - 3d Grey, SG30 - 4d Brown, SG33c - 6d Deep Bronze-Green and SG35 - 1s Deep Violet, mint small h/r. (SG23 - 1d and SG30 - 4d both have 1 p/p at bottom). (6) Cat. £104 {MH} US5	£24
8841		1886-93 QV Embossed P14, Crown CA Wmk Sideways, mint small h/r collection. SG21 - ½d Myrtle-Green, SG22 - ½d Grey-Green, SG23 - 1d Crimson, SG23b - Pale Carmine, SG25 - 2d Deep Orange, SG26 - 2½d Ultramarine, SG27 - 2½d Deep Bright Blue, 2½d unlisted Slate Blue, SG28 - 3d Slate-Grey, SG29 - 3d Grey, SG30 - 4d Brown, SG31 - 4d Deep Brown, SG35 - 1s Violet and SG36 - 1s Deep Violet. (14) Cat. £142 {MH} US6	£39
8842	21-36	1886-93 QV embossed Bun Head design wmk Crown CA s/ways complete set with shades slightly mixed condition but mainly fine l.m.m. with ½d x 2, 1d x 3, 2d, 2½d, 3d, 4d & 1/- x 2 each 6d x 4. (19). Cat. £225 {MH} US	£89
8843	21-36	1886-93 QV embossed Bun Head design, wmk Crown CA s/ways set + some shades slightly mixed condition, entirely used some with fine cds cancels. Incls ½d x 2, 1d x 3, 2d x 3, 2½d, 3d, 4d & 1/- x 2 each. 6d x 5. (21). Cat. £330 {U} US	£134
8844	21-36	1886-93 set to 1s deep violet, incl. all shades except 6d slate-green, some gum toning, m.m. (19) Cat. £365 {MH} US2 (image available online only)	£99
8845	21-36	1886-93 set to 1s, apparently complete for all shades ex. 6d slate-green, the scarce 6d yellowish olive-green v. fine lightly hinged, fresh, fine m.m. (19) Cat. £400 {MH} PH Plate 15	£194
8846	21-36	1886-93 QV crown CA wmk set to 1/- with extra shades of all values & 2 extra shades of 1d & 6d. All fine/very fine mint, a few unmounted(18) Cat. £200 {MH} US3	£58
8847	37-44	1898 QV set very fine & fresh appearance, lovely colours, 3d & 1/- H/R's rest l.m.m. (8). Cat. £130 {MH} US	£53
8848	37-44	1898-1902 set to 1s, fresh m.m. (8) Cat. £130 {MH} PH Plate 15	£81
8849	39/43	1898-1902 2d to 6d, ex. 3d, h/r, m.m. Cat. £53 {MH} US2	£16
8850	41b	1898-1902 3d deep purple and ultramarine, centred to right, fine m.m. Cat. £100 {MH} PH Plate 15	£65

Lot No	Cat No	Description	Estimate	Lot No	Cat No	Description	Estimate
Gambia - continued				Gambia - continued			
8851	45-56	1902 E7 set, wmk Crown CA. All values excellent colours v.f. cds used. Scarce so fine. (12) Cat. £400 {U} US PH Plate 15	£222	8899		1937-75 GVI-QEII collection mixed mint, u.m. & f.u. mainly in sets. Incls: 1937 Coronation set u.m. & f.u. 1949 UPU l.m.m. & f.u. SW Plate 1 marginal mounted in margin. 1961 Royal visit m.m. & f.u. 1963 Independence l.m.m. to 10/- & f.u. set. 1966 Birds set u.m. & f.u. + comm sets for period. (172). Cat. £100 {CC} US	£36
8852	54	1902 EwdVII wmk Crown CA 2/- deep slate & orange v.f.u. Cat. £80 {U}	£50	8900	150-61	1938 GVI set ranging from fine l.m.m. to m.m. with some H/R. The 5d with faults. (16). Cat. £170 {MH} US	£71
8853	56	1902 EwdVII wmk Crown CA 3/- carmine & green v.f.u. Cat. £80 {U} PH Plate 15	£50	8901	150-161	1938-46 KGV I - Elephant (from Colony Badge) - full set of 16v, 1/2d to 10s, wmk MSCA. Light to very lightly MM (1 1/2d brown-lake and scarlet UM). Super fresh colours. Cat. £180 {MH} US	£89
8854	45-51	1902-05 KEVII Definitive vals 1/2d to 6d, (Missing SG48 - 2 1/2d), mint small h/r. Average centring. (6) Cat. £80 {MH} US5	£23	8902	150-161	1938-46 Elephant from Badge of Colony set of 16 vals 1/2d to 10s, f.u. with small h/r. (16) Cat. £38 {U} US	£20
8855	45-56	1902-05 CA set(12) fresh mint, fine Cat. £250 {MH} US	£134	8903	150-161	1938-46 KGV I - set of 15v, 1/2d to 10s, missing 5s from full set. 1/3d & 10s are UM, other values lightly MM with hinge trace. Cat. £130 {MH} US ..	£62
8856	45-56	1902-05 set to 3s, h/r, fresh m.m. (12) Cat. £250 {MH} PH Plate 15 ..	£162	8904	150-161	1938-46 KGV I - set of 16v, 1/2d to 10s, wmk Mult Script CA (1 1/2d brown-lake and scarlet), the set is complete Mint - all UM (excluding five lower values MM which may be worth upgrading to UM). Cat. £180 {MH}	£110
8857	46-55	1902-05 KEVII - 8v from longer set, wmk Crown CA, fine to very fine used, h/r. 1d (missing perf at SW), 2d, 2 1/2d (light toning), 3d, 4d, 6d, 1s & 2/6d. Cat. £240 {U} US3	£99	8905	150-161	1938-46 KGV I pictorial set of 16 very fine mint, the 10/- is unmounted. Cat. £170 {MH} US2 (image available online only)	£58
8858	48/53	1902-05 2 1/2d, 1s and 1s6d, v.g.u. Cat. £141 {U} US	£53	8906	150-161	1938-46 KGV I set to 10/- mint, with extra shade of 1 1/2d, majority unmounted, fresh & v.fine Cat. £180 {MH} US3	£58
8859	57-67	1904-06 KEVII Definitive Wmk Multi Crown CA vals 1/2d to 1s plus SG60a - 2 1/2d Bright Blue & Ultramarine, superb l.m.m. (12) Cat. £266 {MH} US6	£76	8907	150-161	1938-46 KGV I Elephant (from Colony Badge) issue - vals 1/2d to 10s (Missing SG153 - 2d Blue & Black), mint small h/r. Fresh bright colours. (15) Cat. £155 {MH} US3	£63
8860	57-68	1904-06 set to 2s, gum toning, m.m. (12) Cat. £300 {MH} US2 (image available online only)	£75	8908	150-61	1938-46 set to 10s, fine m.m. (16) Cat. £170 {MH}	£76
8861	57-68	1904-06 set to 2s, fresh, fine mint. (12) Cat. £300 {MH} PH Plate 15 ..	£216	8909	150-61	1938-46 KGV I Definitives set very fresh m.m. Cat. £170 {MH} US2	£70
8862	57-68	1904-06 KEVII MCA wmk set of 12 plus extra shade of 2 1/2d, very fine mint. Cat. £325 {MH} US3 (image available online only)	£109	8910	152a	1938-46 Elephant 1 1/2d brown lake and scarlet block of 21, the three right hand columns of the sheet with margins, sheet number 7707 at top, stamps mostly fine unmounted Cat. £144 {UM} US5	£32
8863	66a	1904-06 MCA 10d olive and carmine with dented frame fresh mint, a little heavily mounted, fine Cat. £600 {MH} US2 PH Plate 15	£290	8911	156-158	1938-46 KGV I Elephants 1/- to 2/6 m.m. (4) Cat. £45 {MH} US2	£16
8864	57-68	1904-08 MCA set plus 2 1/2d shade(13) fresh mint, a few are heavily mounted Cat. £325 {MH} US	£151	8912	164-165	1948 KGV I RSW set of 2 vals 1 1/2d o/c E and £1 f.u. with small h/r. (2) Cat. £30 {U} US	£15
8865	69,70	1906 Surcharges fresh mint Cat. £120 {MH} US	£62	8913	164-165	1948 KGV I - RSW set of 2v, UM. Cat. £21 {UM}	£14
8866	69-70	1906 1/2d and 1d surcharges, h/r, fresh m.m. Cat. £120 {MH} PH Plate 15	£76	8914		1953 Coronation & QEII set to £1, all very fine used (16) Cat. £51 {U} ..	£20
8867	72-85	1909 MCA set plus 3d shade(15) mint Cat. £178 {MH} US	£89	8915	171-85	1953 QEII definitive set cds f.u. (1/- stained on back). (15). Cat. £50 {U} US	£25
8868	72-85	1909 set to 3s, incl. 3d shade, fresh, fine m.m. (15) Cat. £178 {MH} PH Plate 16	£119	8916	171-85	1953 QEII definitive set very fine l.m.m. the £1 u.m. (15). Cat. £110 {MH} US	£49
8869	74/83	1909 2d, 1s, 2s and 3s, fine used. Cat. £103 {U} US (image available online only)	£44	8917	171-185	1953-59 QEII - full set of 15v, 1/2d to £1, lightly MM, h/r. Cat. £110 {MH} US	£40
8870	82	1909 EwdVII wmk MCA 1/6d violet & green v.f.u. Cat. £80 {U}	£48	8918	193-205	1963 QEII Birds definitive set very fine u.m. (13). Cat. £85 {UM} US	£44
8871		1912-22 KGV Definitives 1/2d to 3s, SG nosare 86-87, 90a, 91, 91c, 92-95, 97-101, mint small h/r. (SG95 - 7 1/2d has overall gum toning). Lovely fresh bright colours. (14) Cat. £100 {MH} US5	£28	8919		1977-2012 BUTTERFLIES - themed collection with sets/part sets from 1977 to 2012, and contains 45 stamps, 17 MS & 4 sheetlets. The collection is presented in mounts on album pages, and appears to be UM apart from 9 used stamps. There are some non-butterfly stamps forming part of a set and some where butterflies or butterfly motifs are not obvious at first glance but are in the overall design. All in clean, fresh condition. Cat. £210 {CC} US2	£98
8872	100a	1912-22 MCA 2/6d black and red/blue variety split 'A' fresh m.m., very fine Cat. £650 {MH} US5 PH Plate 16	£189	8920	400-403	1978 Abuko Nature Reserve (2nd Series) set of 4 vals 20b to 1d.25 super top marginal u.m. (4) Cat. £53 {UM} US7 (B)	£11
8873	86-100	1912-22 set to 2s6d, odd blemish, toned gum, m.m. (23) Cat. £120 {MH} US2	£26	8921	431-MS435	1980 BUTTERFLIES - full set of 4v in blocks of 4 (3 x lower corner traffic light blocks) and MS of 4v. All UM. Cat. £157 {UM} US2	£86
8874	86-102	1912-22 set to 5s, apparently incl. all shades ex. one 4d (plus extras), fine m.m. (29) Cat. £270 {MH} US (image available online only)	£116	GAZA			
8875	86-102	1912-22 set to 5s (centred to SW), fresh, fine m.m. (17) Cat. £200 {MH} PH Plate 16	£135	8922		1948 An interesting mint & used range on stockcard with values to £E1 mint & used, airmail vals to 200m m & u, Plus Palestine opts on King Farouk issues of Egypt mint or used. A clean lot (70+) Cat. £400 {MX} US3	£86
8876	86-102	1912-22 MCA set fresh m.m.(17), the 7 1/2d has a light crease Cat. £200 {MH} US4	£63	8923	1/116	1948-61 A fine used range of overprints on Egypt including 1948 vals to £1, 1953 vals to 100m & airs vals to 100m green, etc. Later a few sets & singles. A very good lot to develop (92) {U}	£100
8877	86-102	1912-22 MCA set plus several shades(30) fresh mint Cat. £276 {MH} US5	£86	GERMAN STATES			
8878	86-97	1912-22 Gambia KGV Crown CA set to 1/- m.m. Cat. £36 {MH} US2 ..	£16	8924		1850-70 Useful coln of mainly u German States on stockpages, inevitably some faults but generally better than average & better vals noted though no doubt also some dubious or reprints, with Baden 1860-62 9k rose, Bavaria, Hamburg incl 1859 3s, 1864 2 1/2s, Hanover King George V heads, 1860-62 Posthorn 1/2gr, 1864-65, Mecklenburg-Strelitz 1864 3sgr bistre (thinned corner), Prussia incl 1857 3sgr (2), etc, Cat IRO £3800 (excl heavily damaged). (156) Cat. £3800 {U} US3	£341
8879	108-17	1921-22 set to 4s (centred to NE), fresh, fine mint. (10) Cat. £110 {MH} PH Plate 16	£70	8925		1851-69 Small collection of German States on 5 album pages. Including Prussia with Heads and Eagles, Baden, Saxony, Thurn and Taxis and a good run of North German Confederation (5 pages). Condition variable but some good copies. Cat. £2130 {MX} US6	£104
8880	118/41	1922-29 Mult Crown set to 1s, Mult Script set to 5s, incl. 1/2d and 1s shades, fine used. (23) Cat. £590 {U} US (image available online only)	£222	8926		1851-70 Range of States m or u on 4 album pages, some damaged though better noted, Baden incl 1860-62 perf 13 1/2 vals to 9k rose, 1862-05 perf 10 vals to 18k green (faults), Bavaria incl 1850-58 1k rose, 9k green 18k u, Bergedorf & Brunswick. Cat around £1600 excl space fillers. (27) Cat. £1600 {U} US3	£164
8881	118-121	1922-29 KGV Portrait and Shield issue set of 4 vals 4d to 5s Wmk Multi crown CA, mint small h/r. (SG121 - 5s is a top marginal stamp u.m. but hinged on selvage and has a diagonal gum crease). (4) Cat. £139 {MH} US6	£27	8927		1851-70 Range of States Mint or Used with high Cat though some typical damaged, dubious or reprints, with selections from Hamburg, Prussia, Saxony, Thurn & Taxis, Wurttemberg & German Confederation, useful for filling gaps. Cat circa £1500. (115) {CC} US3	£137
8882	118-21	1922-29 Mult Crown set to 5s, m.m. (4) Cat. £130 {MH} US (image available online only)	£49	GERMAN STATES - BADEN			
8883	118-21	1922-29 Mult Crown set to 5s, fine m.m. (4) Cat. £130 {MH} PH Plate 16	£81	8928		1851-64 Used collection on an album leaf(33) including 1851-2 imperf set, 1853-8 imperf set, 1860-2 perf 13 1/2 set, 1862 perf 10 set, the 1k is mint, 3k rose, 1862-5 perf 10 set to 30k, may be some forgeries or forged postmarks {CC} US5	£134
8884	119/142	1922-29 MCA wmk 7 1/2d & Script wmk 3d, 4d, 6d, 7 1/2d, 10d, 1/- & 10/-, all very fine mint (8) Cat. £170 {MH} US2 (image available online only)	£58	GERMAN STATES - BAVARIA			
8885	122/41	1922-29 Mult Script set to 2s6d, plus 1/2d shade, 5s (centred to right), fine m.m. Cat. £200 {MH}	£86	8929	15-17	1850-58 Shades of the 9k numeral including a v.f.u. 4 margin pale yellow green and a 3 margin plus with numeral cancel '241. Minimum cat value £565 (3) Cat. £565 {U} US6	£37
8886	122-134	1922-29 KGV - short set of 12v, 1/2d (both shades) to 1s, ex 5d (130). Lightly MM, h/r or trace, most o/c. Cat. £85 {MH} US	£38	8930	11-30	1862-3 Small range of numerals, mainly 3 to 4 margins, to 12k (filler) (7). With SG20,28,30,11 and 26. Cat. £341 {U} US6	£31
8887	122-42	1922-29 Mult Script set to 10s, fresh, fine mint. (19) Cat. £300 {MH} PH Plate 16	£216	8931		1862-70 Postage Dues SG D34 used, also SG D65-6 with fake cancels (these cat £2100 as used) Cat. £546 {U} US5	£49
8888	123	1922-29 Mult Script 7 1/2d, centred to NE, with gum and dubious corner cancel, fine 'used'. Cat. £27 as mint. {F} US3	£3	8932	231A-248A	1919 Freistaat Bayern overprint on Bavaria set to 10mk green, very fine used (17) Cat. £240 {U} US3	£58
8889	124-33	1922-29 KGV Definitives to 10d m.m., missing low values SG 122-3 (10) Cat. £82 {MH} US2	£32				
8890	139	1922-29 Mult Script 3s slate-purple, very fresh, fine mint. Scarce. Cat. £300 {MH} PH Plate 16	£216				
8891	118-92	1922-9 Elephants MCA and Script sets mint, also used values inc 2/6d,3s,4s, mainly fine Cat. £693 {CC} US5	£150				
8892	143/56	1935 Silver Jubilee and Coronation, both sets mint and fine used, 1938-41 values to 1s incl. 2d blue and black, 1946 Victory, fine m.m. (23) Cat. £78 {X} US3	£19				
8893	143-6	1935 Silver Jubilee, both m.m. and f.u. (8) Cat. £49 {X} US	£20				
8894	143-6	1935 Silver Jubilee, very fresh, fine mint. (4) Cat. £20 {MH}	£11				
8895		1935-66 Mint and used collection on leaves(182 stamps, 2 covers) including 1935 Silver Jubilee set mint, used and on cover with Air Mail cachet, 1938-46 set to 10s mint and used, 1948 RSW set mint and used, 1953 set to £1 mint, 1963,1965 and 1966 Birds sets mint, mainly fine Cat. £625 {CC} US5	£81				
8896	143/69	1937 to 1949 commems complete, never hinged from 1946, m.m. (15) Cat. £46 {MH} US2	£15				
8897	147-169	1937-49 KGV I issues complete for the period, incl. RSW pair(these u.m.). Very fine mint(27) Cat. £197 {MH} US	£89				
8898	147-69	1937-49 Basic issues complete(27) fine mounted mint on a 'Crown' leaf Cat. £196 {CC} US3	£44				

Lot No	Cat No	Description	Estimate
GERMAN STATES - HANOVER			
8933	3-17	1851-56 Range of Arms issues u dupl with shades, incl 1851-55 1gr (5), 1/30th (2), 1/15th (3), 1/10th (2), 1851-55 coloured mesh 1gr (2), 1/30th (4), 1/15th, 1/10th (3), inevitably an odd fault but a useful range for filling gaps. (22) Cat. £1500 {U} US3	£204
8934	23-27	1859-61 King George V heads u, each with clear blue cancel, 3 or 4 margin with odd fault, an attractive group. (4) Cat. £280 {U} US3	£48
8935	SG1-37	1859-65 Mint or Used range on printed pages, often better than ave condition though odd dubious or damaged and no expert marks, with 1851-55 vals u, 1856 vals, 1859-61 King George V 2g, 3g (2) & 10g (genuine cancel?) u, 1860-62 Posthorn ½gr u, 1863 3pf unused (faults) & u (both 5 lines of shading), attractive range with cat of c£3000 (excl 10gr). (20) Cat. £3000 {U} US3	£272
8936	11	1864 3sgr bistre roulette 1½, u with part cds 2 feint blue crayon lines, a little grubby & with some straight edges but a sound copy of this rare stamp. Cat. £2000 {U} US3	£170
8937	28R	1891 3gr yellow reprint of the 1859-61 value, imperf, with white gum, a really good substitute spacefiller! (Original cata £250) {MH} US3	£17
GERMAN STATES - NORTH GERMAN CONFEDERATION			
8938	38	1869 10g grey pen cancelled, fine Cat. £95 {U}	£22
GERMAN STATES - PRUSSIA			
8939		1850 1sgr black on rose, 2sgr black on blue and 3sgr black on yellow all good to fine used with four margins. Small pin hole on the 3sgr. (SG 5/6 & 8, Cat £73) {U} US5 (B)	£10
GERMAN STATES - THURN AND TAXIS			
8940		1852-66 Northern & Southern mostly Used ranges, with North incl 1859-61 3sgr brown, 1862-64 green (2 shades), South incl 15k, condition better than average for these though may incl some reprints. Cat. £1750 {CC} US3	£177
GERMANY			
8941		1871-1964 Mint and used collection on leaves(100s) including States and affiliated territories, mixed condition {CC}	£270
8942		1872 5g bistre 'Small Shield' issue, a superb used copy with cds cancel dated 1873. (SG 7, Cat £140) {U} US5 (image available online only)	£35
8943		1872 2½g chestnut 'Large Shield' issue, a superb used copy tied on small piece by cds cancel dated 1873. (SG 21, Cat £120) {U} US5 (image available online only)	£30
8944	1/351	1872-1923 A mainly used duplicated stock in a red stockbook, from first issues vals incl 1874 2½g on 2½g through to inflation period issues. Lots of nice pickings from this book! (few 100's) {U} US	£178
8945		1872-1935 Misc sets or vals on small stock cards, from 1872 Eagles, Germania, 1926-31 Air 3m Used, useful early Third Reich incl 1934 Colonisers Used, 1935 Costumes Mint. (120) Cat. £960 {CC} US3	£137
8946	3-44	1872-87 Emperor Wilhelm I Used coln presented on Devon album pages, many vals with useful duplication incl shades & cancels and a few multiples, commences with small seln of Eagles (6), 1874 surch 2½g on 2½g x 4, 1875-79 Pfennig range to 25pf x 4, 50pf grey x 7, 50pf green x 5, 1880-87 Pfennig range to 25pf x 12, 50pf bronze green, condition generally better than average for this period. (200) Cat. £1800 {U} US2	£423
8947		1872-90 Album page from old Imperial album with group of used, ideal for the specialist with 14 embossed Eagles which need careful checking in mixed condition but incl ¼g purple large shield SG16. 7k blue large shield SG26. 1k yellow green taken to be SG23. 2½g on 2½g SG29. 1875 Pfennig issues with 3 5 20 25 50pf x 2 (grey & grey green SG36a & 37). 2m SG38d. High cat (22) Cat. £500 {U}	£80
8948	29	1874 2½g on 2½g chestnut cds f.u. with 1874 cancel. Cat. £75 {U}	£30
8949	29	1874 2½g surch on 2½g chestnut, fine Used with crisp Magdeburg cds, centred a little to top. Cat. £75 {U} US2	£27
8950	29	1874 2½g surch on 2½g chestnut, variety '1 in fraction to right of 2', Used with heavy central thin but still a presentable space filler. Cat. £900 {U} US2	£78
8951	30	1874 9k surch on 9k chestnut, good Used with clear cds, hint of a thin and centred towards top, a fair example. Cat. £750 {U} US2	£195
8952	38	1875-99 2m Used, small study with various cancels, shades identified with better noted though not expertised, incl pen cancels x 4, postmarks on 1884 rose x 11 incl strip of 3, 1889 mauve x 3, c/v circa £1,100 assuming cheaper shades, condition generally good for these though occasional toning, small thins, etc, ideal lot for further research. (49) {U} US2	£259
8953	45-51	1889-1900 Emperor Wilhelm II 1st defin set duplicated Used study on Devon album pages with shades identified using Michel Specialised reference, better noted though unexpertised so priced as cheaper shades, also much postmark interest and some multiples, incl 3pf orange-brown x 31, 25pf orange-yellow x 21, 50pf lake-brown x 2, ideal lot for further study. C/V approx £1800 assuming mostly cheaper shades. (270) {U} US2	£423
8954	51	1889-1900 50pf lake-brown, good Used with Bremen cds, well-centred. Cat. £100 {U} US2	£32
8955	63-64	1899 Reichpost 2m blue x 2 different shades both cds used & 3m violet black cds used. (3). Cat. £100 {U}	£50
8956	52-63	1899-1900 first Germania duplicated used range to 2m on Devon pages, lower vals typically around x 20-30, 1m x 9, 2m x 3, condition generally better than average and with much pmk interest. (240) Cat. £600 {U} US2	£141
8957	67-80	1902 Germania Used dupl set to 3m on Devon album pages, lower vals typically x 20-30 with some potential better shades (2pf yellow-brown, 3pf blue-green), 1m carmine x 6 incl type B x 2, 2m blue with gothic lettering (slight thin), 2m type B x 5, 3m x 2 incl violet type B, also much pmk interest. (280) Cat. £1140 {U} US2	£267
8958	78A	1902 2m blue with gothic lettering, good Used with 2 strikes of cds, small area of adhesion, centred right. Cat. £160 {U} US2	£51
8959	78A	1902 2m blue with gothic lettering, fine Used with 2 strikes of cds, small blue crayon mark, well-centred. Cat. £160 {U} US2	£55

Lot No	Cat No	Description	Estimate
Germany - continued			
8960		1902-20 A small collection of Germania definitives with shades & high values 1mk(2), 1mk50, 2mk(2) & 2mk50. All fine (23) {U}	£20
8961	82-94	1905-13 Germania with lozenges wmk Used dupl early printings range to 2m on Devon album pages, smaller vals typically x 20-30 with better shades identified though not expertised, 1m x 11, 2m x 9, condition generally good for these with much pmk interest. C/V assuming cheaper shades. (37) Cat. £1270 {U} US2	£297
8962	84f	1915 Germania with lozenge wmk 5pf x 2 & 10pf x 4 booklet pane (stamps only), fine Used each stamp with good cds strike. Cat. £425 {U} US2	£118
8963	82-94	1915-21 Germania set to 2m wartime printings on rough paper, dupl Used range on Devon album pages, lower vals typically x 20-30, 3pf incl block of 25, 1m x 8, 2m x 12, better shades identified though not expertised, also much pmk interest. (275) Cat. £840 {U} US2	£195
8964	97-104	1916-20 Germania with white background set to 75pf, dupl Used on Devon album pages with shades identified (Michel ref), vals typically x 20-40 with much pmk interest. (290) Cat. £1090 {U} US2	£259
8965		1919-23 Interesting Postal History coln written-up on album pages, good mix of material and mostly in very good condition, indicated c/v from Michel Specialised €1100 (circa 2010) (102) {C} US	£196
8966		1919-23 Weimar Rep Special issue stamps dupl Used on Devon pages, with 1919 War Wounded pair x 8, National Assembly set x 4, 1919 Air pair x 6, 1923 Views pair x 18, almost all with better cancels. (54) Cat. £440 {U} US2	£141
8967	113-116	1920 re-drawn Germania views set with lozenges wmk, dupl Used with better shades identified (as listed in Michel Specialised catalogue) though not expertised, incl 1m.50 reddish-brown x 6 (Mich 114b) and brown to dark-brown x 4 incl vert pair (Mich 114c), 2m.50 dark-purple x 2 (Mich 115d), c/v significantly higher for better shades in Michel. (84) Cat. £445 {U} US2	£94
8968	116-118	1920 surcharge trio on Germania views, dupl Used or Mint range with shades and varieties, incl 1.25m on 1m with thin ovpt (Michel Specialised 1161l €120, corner crease), block of 4 (corner crease), 2.50m Fine Used & Mint 3 shades in Michel Spec. C?V doesn't incl varieties. Cat. £600 {MX} US2	£157
8969	137	1920 surcharge 1.25m on 1m green, variety 'thin ovpt', Used with tiny thin (Michel Specialised 1161l c/v €120) Cat. £10 {U} US2	£24
8970	SB14	1920 complete booklet with cover, u.m. stamps & advert pages with staple removed and displayed on album page. Cat. £300 {UM} US2	£118
8971	140-152	1920-21 Germania definitive set in new colours with lozenge wmk, dupl Used coln with better shades identified (as listed in Michel Specialised cat) incl 5pf deep-brown x 5, 75pf block of 4 red-purple with 'infla' expert mark, 80pf grey-ultramarine x 4 (Mich 149bll), ideal for specialist also much pmk interest. C/V much higher for shades in Michel. (600) Cat. £2000 {U} US2	£392
8972	143/145/148	1920-21 Germania new colour 30pf, 50pf & 80pf Used with clear cds, all Plate I (2 step printing), 30pf is perfin. (3) Cat. £190 {U} US2	£47
8973	153-171	1921 definitive set with lozenges wmk, dupl Used examples of each value (typically 20-30) with better shades identified though not expertised, incl 160pf myrtle green (reg'd letter value) x 21, 3m scarlet & yellow (express delivery value) x 18, 5m with 3 shades of orange identified in Michel Specialised (Michel 174c x 3), 20m incl shade black-violet & blue (Michel 176b), c/v doesn't incl better shades. (500) Cat. £2400 {U} US2	£470
8974	172-175	1921 Germania with surch set of 4, dupl Used with shades & ovpt varieties (identified by Michel Specialised catalogue), all vals with examples in shiny & dull ovpt, Michel allows much higher c/v for dull ovpt. (62) Cat. £250 {U} US2	£62
8975	178	1921-22 15pf turquoise-blue, Used with light cds and dealers mark on reverse, rarely seen Used and un-expertised so offered 'as is'. Cat. £375 {U} US2	£70
8976	179-195	1921-22 definitive set with mesh wmk and 2 later values (March 22), dupl Used vals to 20m with better shades noted (Michel Specialised), incl 60pf x 8, 75 rose-lilac x 8 (Michel 197b) 80pf x 3, 120pf, 5m shade brown-orange x 7 (Michel 174b), 20m x 14 incl minor colour shifts and poss un-catalogued colour error, useful range, also pmk interest with vals in blocks of 4. (375) Cat. £1930 {U} US2	£376
8977	247-248	1922 Charity Fund set, f.u. on cover, hint of toning on some perfs, still a rare item, c/v as used. (2) Cat. £78 {C} US	£27
8978	247-248	1922 Charity pair, fine Used with matching Kiel cds, both have 'Inla' expert mark on reverse. (2) Cat. £78 {U} US2	£31
8979	230-246	1922-23 Number in Oval h/v set to 100,000 with lozenge or mesh wmk, dupl Used vals around x 15 with better shades noted as listed in Michel Specialised cat though not expertised, with 400m lozenge incl shade reddish-brown (Michel 222b), wmk Mesh 50m shade dark-blue x 8 (Michel 246c), 200m shade red-lilac x 3 (Michel 248b), 3000m shade blackish grey-brown (Michel 254d €400), 5000m shade blackish-green (Michel 256d €200), c/v doesn't include shades. (240) Cat. £610 {U} US2	£118
8980	240-255	1922-23 Miners & Reapers set to 40m duplicated Used on album pages, 8 sets plus extras incl shades, multiples, better cancels, some are expertised. (165) Cat. £585 {U} US	£125
8981		1923 March Definitives set of 7 and Sept supplementary 3 vals, dupl Used on album pages, most vals x around 20, 5T x 6, good range of cancels, some expert marks noted. (178) Cat. £970 {U} US2	£188
8982	274-311	1923 Nov-Nov inflation provisional ovpt range to 2M on 5T on 27 album pages, dupl Used vals typically x 20+ with shades, varieties, multiples, zig-zag, etc, better vals noted though not expertised incl 75T on 25m x 6, 100T on 100m deep purple, 250T on 300m x 5, 250Ton 400m x 4, 800T on 200m x 3, condition is good with mostly better cancels. (550) Cat. £3470 {U} US	£756
8983	315-341	1923 Oct-Nov definitive range to 50Md, dupl Used vals on 26 album pages typically 20+ of each val with shades, varieties incl 'broken basket', blocks and large multiples, a few items with expert marks, 10m scarlet zig-zag roulette x 4, 20Md brown & emerald zig-zag roul x 10 incl block of 4, condition better than average for this era. (500) Cat. £2200 {U} US	£490

Lot No	Cat No	Description	Estimate
Germany - continued			
8984	352-489	1923-32 Gold Currence dupl Used coln on 48 album pages, some vals x 20+ with multiples, varieties, etc. from 1923 defin set, 1924 Welfare Fund set, 1924-7 Views set x 5 plus extra vals, 1927 80th Birthday set, 1930 Cologne 2m blue x 7, 1932 Hindenburg set x 3 plus extra vals. (670) Cat. £1900 {U} US	£423
8985	0312-441	1923-33 duplicated range of Used Official stamps on album pages, from 1923 provisional surcharge incl 400T on 15pf, 1924 Dr von Stephan 80pf x 4, 1927-33 set. (56) Cat. £580 {U} US	£129
8986		1924-67 Bundle of German flight covers, incl neat 1936 Reg'd letter carried on Hindenburg First Flight with usual cachet (a couple of toned stamps), 4 Third Reich Air covers to America with censor tape, 3 1920s Postal Stationery cards, West Germany 1950s Ballon Post, 1950s & 60s Space illustrated covers, Rocket Post, Helicopter Flights, etc. 55 covers/cards. {C} US3	£89
8987		1928 8pf yellow, black, red & deep green, 15pf yellow, blue & carmine, 25pf yellow black, red & indigo and 50pf yellow black, red & chocolate 'Welfare Fund' issue all fine used. (SG 447/50, Cat £232) {U} US5 (image available online only)	£57
8988	424-442	1928 Presidents set to 80pf dupl Used vals, 8 complete sets plus extra vals with multiples, booklet issues, better cancels, etc. (250) Cat. £660 {U} US	£147
8989	476-477	1933 cover with 1932 Welfare surcharge set and 1928-32 Pres Ebert 8pf, Welfare 12pf is corner marginal, c/v as Used. Cat. £38 {C} US	£22
8990	613a	1936 Olympics mini sheets on two Registered part covers from Mannheim to Brussels, some tone spots Cat. £150 {C}	£54
8991		1948-90 Post WWII sets & vals on stock cards, Allied Occupation incl 1949 Goethe set m, West Germany 1949 UPU 30pf m, 1952 Portrait 30pf m, 1986-94 Famous Women u, Berlin 1949 Goethe set m, 1949 UPU 24pf m, 1950 ERP 20pf u, 1970-73 Pres Heineman u.m., East Germany Science set m, also more in packets, very mixed with Cat of those checked £1500+. (100's) {CC} US3	£204
8992	1037	1949 Centenary of First German Stamps, 30pf brown and blue, fine used, h/r. Cat. £90 {U} US4	£21
8993	1037	1949 Centenary of First German Stamps, 30pf brown and blue, average used, h/r. Cat. £90 {U} US4	£15
8994	1037	1949 Centenary of First German Stamps, 30pf brown and blue, superb used, h/r. Centred marginally left. Cat. £90 {U} US4	£24
8995	1038	1949 75th Anniv of UPU, very fine used, h/r. Cat. £55 {U} US4	£15
8996	1045-1060	1951 Definitives: full set of 16v to 90pf, fine used, h/r. Cat. £58 {U} US4	£14
8997	1065-1066	1951 700th Anniv of St Mary's Church, Lubeck. Very fine used. 10pf+5pf cancelled 'Goggingen 11.12.51', 20pf+5pf cancelled 'Regensburg 9.9.51'. Cat. £200 {U} US4	£52
8998	1065-1066	1951 700th Anniv of St Mary's Church, Lubeck. Fine used, h/r. Cat. £200 {U} US4	£46
8999	1067-1068	1951 National Philatelic Exhibition, Wuppertal. Set of 2v, very fine used. Cat. £135 {U} US4	£35
9000	1080-1081	1952 Youth Hostels Fund - set of 2v, fine used. Cat. £56 {U} US4	£14
9001	1082-1085	1952 Humanitarian Relief Fund - set of 4v, fine used. Cat. £135 {U} US4	£32
9002	1093-1096	1953 Transport Exhibition, Munich. Set of 4v, fine used. Cat. £47 {U} US4	£11
9003	1097-1098	1953 International Philatelic Exhibition, Frankfurt am Main. Set of 2v, average used. Cat. £70 {U} US4	£13
9004		1990 - 1999 Davo stamp album with slip case in superb clean condition. Pre-printed pages from 1990/1 to 1999 complete with clear mounts, containing approx 290 stamps and 14 MS which includes 197 complete sets/issues. 8 of the MS are CTO on FDI. Some odd values from sets. All appear to be UM. Album alone retails at approx £140. Total value approx £1000. HEAVY/OVERSIZE LOT - OVERSEAS SHIPPING SURCHARGE APPLIES {CC} US9	£86
9005	2361-2368	1991 BUTTERFLIES - Youth Welfare, set of 8v, 30pf+15pf to 140pf+60pf, UM Cat. £17 {UM} US2	£10
9006	3387-3390	2005 BUTTERFLIES - set of 4v, 45c+20c to 145c+55c, UM. Cat. £18 {UM} US2	£11
GERMANY - COLLECTIONS			
9007		1946-99 West Germany 1946-1999 Mint & Used coln on 50 well-filled Simplex album pages, a little jumbled in places but appears largely complete for much of the period and with some duplication, commences with Allied Occup 1945-46 AM Post, 1946-47 Numerals, French Zone, Russian Zone with 1948 Portraits set, West Germany with 1951-2 Posthorn set u, 1954-60 Heuss set u, 1953 Liebig 30pf u, later Humanitarian sets, Defin sets. Approx 1800 stamps with high cat value. {CC} US3	£137
GERMANY - 1871 TO 1945			
9008	513-21	Wagner set - lower values f.u., 25pf line cancelled, 40pf is heavy m.m., 20pf is v.f.u. but cancelled over bottom corner (9) Cat. £430 {MX} US2 (image available online only)	£110
9009	842-849	Third Reich duplicated sets & singles Mint or Used on 56 small display cards, with 1943 Brown Ribbon 42pf x 58 Mint, 6 x Used, 1943 Grand Prix pair Used x 11 plus singles, etc. Cat. £165 {CC} US3	£34
9010	0155-0159	Officials overprints on Wurtemberg plus SG O158a variety (7) {U} US6	£37
9011		1872 Laarge shield ¼g to 2½g used odd small faults/nibbled corner perf or small thin), a very presentable group (6) Cat. £350 {U} US3	£44
9012	1	1872 small Shield ¼g, centred to SW, small edge thin, g.u. Cat. £150 {U} US4	£11
9013	1	1872 Eagle with Small Shield ¼g violet Mint, with thin at the top & some light marks on the front, light horiz crease, still a presentable example with good area of (browned) o.g. Cat. £375 {MH} US3	£28
9014	16	1872 large Shield ¼g, centred to bottom, some shortish perfs, upright HAMBURG horseshoe cancel, g.u. Cat. £160 {U} US4	£18
9015	2,3	1872 1/3gr yellow green & 1/2gr orange-vermilion, both fine used Cat. £135 {U} US3	£29
9016	8-13	1872 1k yellow green to 18k bistre wth both shades of 2k, all used, with faults but of good appearance. Mainly thins but 2k orange-yellow has small repaired tear. Huge cat value! A reasonable group of spacefillers at this price! (6) Cat. £1740 {U} US3	£109
9017	62-64	1899-1900 Reichpost 1m to 3m high values f.u. Cat. £92 {U}	£30

Lot No	Cat No	Description	Estimate
Germany - 1871 to 1945 - continued			
9018	78A	1902 Type 1 2m, two examples, one with heavy cancel and thinned, both toned, used. Cat. £320 {U} US4	£23
9019	93A	1905 1m carmine-red centred slightly N m.m with black mark on a coupl of the perfs lower left corner. Cat. £110 {MH} US4	£26
9020	185	1921-22 80pf carmine, fine (postally) used. Cat. £100 {U} US4	£22
9021	296	1923 (Aug-Oct) 800T on 200m carmine, adherence on reverse, very good (postally) used. Cat. £130 {U} US4	£25
9022	451-4	1929 Relief set except SG 455 f.u. Cat. £94 {U} US6	£17
9023	485-9	1932 Welfare set f.u. SG 487 low value with perf fault Cat. £130 {U}	£45
9024	519a	1933 welfare fund 20pf, selvedge folded over and stuck down, heavy thin at bottom, part o.g. Cat. £200 {MH} US4	£14
9025	526-36	1934 Airs set f.u. Cat. £110 {U} US6	£14
9026	537-40	1934 Colonizers set in mint blocks of four(16), the top two stamps in each block are heavily mounted, some gum faults, lower two in each block are fine unmounted mint Cat. £440 {MH}	£130
9027		1936 Daimler 6pf matt green shade plus normal for comparison f.u. {U}	£25
GERMANY - ALLIED MILITARY POST			
9028	A1-A34	1945-46 AM Post dupl Used coln on 10 album pages, incl USA set, USA set, Brunswick set to 80pf & 1m plus extra vals, may include some cto or dubious cancels. (134) Cat. £3000 {U} US	£400
9029	925a	1946 Numerals mini sheet perf very fine used Cat. £300 {U}	£76
9030	925ab	1946 Numerals mini sheet imperf very fine used Cat. £325 {U}	£86
9031	A16-35	1946 AM Post German Print set to 1m, u.m. (20) Cat. £75 {UM} US	£33
GERMANY - ALLIED OCCUPATION			
9032		1945-48 Collection of 90 mint and 3 used issues on 5 Davo album pages. All have small h/r. Range between SGA1 to SGA34 and SG899 and 956. Very fresh bright colours. Good condition lovely lot. (93) Cat. £115 {CC} US8	£20
9033	900-25	1946-7 Numeral Values to 1 Mark Wmk Y - stiegend = rising. Michel 912Y-937Y (7 of 8) m.m. Cat 2000 euro plus as u.m. {MH} US2 PH Plate 16	£157
9034	M 941-2Y	1947 Leipzig Fair 1947 pair with watermark 'stiegend' (rising). Cat 900 euros each. Mounted on margins only, stamps u.m. {UM} US2 (image available online only)	£275
9035		1947-8 Workers values to 60pf with spectacular offset printing on the reverse (4 values) {MH} US2	£19
GERMANY - ALLIED OCCUPATION - AMERICAN, BRITISH AND RUSSIAN ZONES 1946-48			
9036		1946-48 Postal History coln displayed on 31 album pages, interesting range with colour combinations, multiples, censor, commercial, Reg'd, Air, destinations incl UK & USA, etc, indicated c/v from Michel Spec €615 (circa 2010), condition generally good for these. (53) {C} US	£107
9037	948	1947-48 Dove of Peace 5m, light wavy lines pmk, v.g.u. Cat. £120 {U} US4	£19
GERMANY - ALLIED OCCUPATION - BRITISH AND AMERICAN ZONES			
9038	948	1947 5m Dove postally used with wavy line cancel Cat. £120 {U} US6	£17
9039	A108-A135	1948 Buildings Perf 11 set m.m. except missing the scarce SG A128. Cat. £268 {MH} US5	£49
9040	A36-150	1948-51 Duplicated mostly Used coln on 30 album pages with better vals though not expertised, from 1948 currency reform ovpt issues incl band & net ovpt sets on Workers, on Numbers vals incl net on 16pf, Cologne Cathedral set UM & U x 2, extensive range of 1948-50 Buildings with minor varieties identified, multiples, perfs, etc, 1948 Brandenburg gate pair x 6, 1949 Trade Fair MS (poor), 1949 Cycle Race UM & U x 3, 1949 Goethe set U x 2, ideal lot for further research. (500) Cat. £2315 {U} US	£516
9041	1040-1042	1949 Humanitarian Relief 10pf, 20pf & 30pf, all very fine used (3) Cat. £198 {U} US3 (image available online only)	£47
9042	1042	1949 30pf blue Humanitarian Relief, very fine used Cat. £160 {U} US3 (image available online only)	£44
9043	A148-150	1949 Goethe set of 3 both mint & v.fine used(6) Cat. £104 {MX} US3	£22
9044	MSA145	1949 Hanover Trade Fair MS, u.m. VF. Cat. £140 {UM} US	£62
9045	1067	1951 National Philatelic Expo 10pf + 2pf very fine used Cat. £70 {U} US3	£15
9046	1067	1951 National Philatelic Expo 10pf + 2pf very fine used Cat. £70 {U} US3	£15
9047	1068	1951 National Philatelic Expo 20pf + 3pf, very fine u.m. Cat. £70 {UM} US3	£22
9048	1093-1096	1953 Transport Expo set of 4 very fine used Cat. £50 {U} US3	£15
9049	1097-8	1953 Philatelic Expo Frankfurt pair, very fine used Cat. £76 {U} US3	£17
9050	1097-8	1953 Philatelic Expo Frankfurt pair, superb used Cat. £76 {U} US3	£21
9051	1089/1129	1953-54 Humanitarian Relief sets for both years, very fine used (8) Cat. £200 {U} US3	£54
GERMANY - ALLIED OCCUPATION - FRENCH ZONE			
9052	FW28-37	1948 Wurttemberg with 'pf' omitted set (excl. 20pf) m.m. with some gum disturbance on the 80 & 90pf. (9) Cat. £225 {MH} US4 (image available online only)	£44
9053		1948-49 A small unmounted & mounted mint group with 1948-49 60dpf, 84dpf & 1dm, all lightly mounted mint, then unmounted mint: 1949 90pf brown-purple, Goethe trio & UPU pair. Lovely quality group(9) Cat. £185 {MH} US3 (image available online only)	£47
9054	FB28-37	1948-9 Baden new colours set m.m. (10) Cat. £225 {MH} US5	£44
9055	FR32-41	1948-9 Rheinland new colours m.m. set with no pf. (10) Cat. £170 {MH} US5	£35
9056	FB38-41	1949 Freiburg Fund set fine m.m. (4) Cat. £85 {MH} US4	£26
9057	FR32-41	1949 Rheinland set with 'pf' omitted, fine m.m. (10) Cat. £170 {MH} US4 (image available online only)	£50
GERMANY - ALLIED OCCUPATION - RUSSIAN ZONE			
9058	RC15	1945-46 SAXONY perf 13 x 12½ 15pf claret, some short perfs at sides, fresh m.m. Cat. £300 {MH} US4 (image available online only)	£43
9059	RC15	1945-46 Saxony issue 15pf Claret, v.l.m.m. Very fresh bright colour. (o/c NW) Cat. £300 {MH} US8 (image available online only)	£50
9060	R33-48	1948 Portraits set fine l.m.m. (16) Cat. £75 {MH} US4	£22

Lot No	Cat No	Description	Estimate
GERMANY - GERMAN FEDERAL REPUBLIC - WEST GERMANY			
9061		West Berlin duplicated dealer stock on approx 800 small display cards contained in card file box, mostly 1950s to 80s sets, vals or multiples u.m or u, each card is marked with cat no. & retail price in \$US, many Humanitarian sets, Olympics, Child Welfare, etc, Defin sets 1975-82 Industry, 1987-90 Tourist. Cat £2000+. HEAVY/OVERSIZE LOT - OVERSEAS SHIPPING SURCHARGE APPLIES {CC} US3	£341
9062		West Germany duplicated dealer stock on approx 750 small display cards contained in card file box, mostly 1960s to 70s sets, vals or multiples u.m or u, each card is marked with cat no. & retail price in \$US, many Humanitarian sets, Olympics, Child Welfare, etc, Cat £1800+. HEAVY/OVERSIZE LOT - OVERSEAS SHIPPING SURCHARGE APPLIES {CC} US3	£306
9063		1946-1980's Collection/Dealer stock in a folder with mint and f.u. sets, mainly better 1950's material including St Marys pair mint, Stamp Anniversary set f.u., early Relief sets etc. Also some later u.m. sets. Priced to sell £1870+, Cat value about £5500. Mainly fine, slight duplication in places. Cat. £5500 {MX} US5	£299
9064		1947-59 Useful & well-organised duplicated Mint & Used accumulation on 37 large stock pages, from Allied Occup Joint Zones 1946-47 Numerals, 1947-48 Workers & Doves to 3m u (3), British & American Zones, 1949 Hanover Fair set m (3) & u (4), West Germany incl 1951-2 Posthorn 70pf m & u (8), 1951 Rontgen 30pf u (2), 1952 Gas Engine 30pf m & u (3), 1953 Liebig 30pf u, 1955 Lufthansa set u (3), to 1959 Europa, many sets with additional values, ideal for checking shades, perfs & varieties. 1000's of stamps, Catalogue £4000+. HEAVY/OVERSIZE LOT - OVERSEAS SHIPPING SURCHARGE APPLIES {CC} US3	£545
9065		1948-91 Post War West Germany & Berlin, mainly fine used collection in a Hagner album containing 26 double sided stock pages, plus a few oddments. Some modest duplication but a really good base for a fine 'starter' collection. (many 100's) HEAVY/OVERSIZE LOT - OVERSEAS SHIPPING SURCHARGE APPLIES {U} US	£712
9066		1949 plus 1951 (ex. 30pf, 10pf is u.m.) and 1953 Relief Fund sets, not all with cds cancels, fair to fine used. Cat. £360 {U} US3	£50
9067	1033-1034	1949 Opening of Parliament set, u.m. (2) Cat. £145 {UM} US	£62
9068	1033-1098	1949 Superb duplicated collection on album pages, amongst much else, 1949 Parliament pair u.m. & u. x 2, 1949 First Stamps u.m. & u, 1949 UPU u.m. & u x 3, 1950 Bach Seal u x 2, 1951 Relief Fund u.m., 1951 Rontgen 30pf u.m. & u x 6, 1952 Gas Engine u.m. & u. x 5, 1952 National Museum u.m. x 2 & u x 4, 1952 Youth Hostel u x 2, 1952 Relief Fund u, 1952 Telephone u.m & u x 5, 1953 Science Museum u.m. & u x 3, 1953 Leibig u.m. x 3 & u x 4, 1953 Transport Exhib u.m. & u x 2, 1953 Philatelic Exhib u x 2, occasional mixed condition but with huge value. (166) Cat. £4050 {CC} US (image available online only)	£1424
9069	1033-34	1949 Parliament pair m.m. Cat. £145 {MH} US5	£27
9070	1033-4	1949 Parliament 10pf (wavy lines cancel) and 20pf (cds cancel), v.g.u. Cat. £61 {U} US3	£13
9071	1033-4	1949 Bundestag set fine unmounted mint Cat. £115 {UM}	£16
9072	1035-7	1949 Stamp Centenary m.m. (3) Cat. £130 {MH} US5	£25
9073	1038	1949 UPU 30pf U on cover to UK, slight damage to cover but clear of stamp, rarely seen as such. Cat. £60 {C} US	£36
9074	1038	1949 UPU 30pf ultramarine very fine l.m.m. Cat. £90 {MH} US4	£26
9075	1038, FR51-2	1949 UPU Issues - West Germany 1949 UPU SG 1038 u.m. Also UPU pairs for Baden, Rheinland, Wurtemberg and East Germany 50pf. All fine u.m. (8) Cat. £150 {UM} US3	£41
9076	1039-42	1949 Welfare set v.f.u. Cat. £180 {U}	£22
9077	1039-42	1949 Relief Fund set m.m. (4) Cat. £160 {MH} US5	£32
9078	1033-1146	1949-55 A fine used collection on printed Lighthouse leaves, almost complete to 1955 10pf (United Nations Day), missing just 3 values. A really very fine lot (c110) Cat. £2100 {U} US7	£164
9079	1033-MS1233a	1949-59 Complete Mint or Used coln on printed Ka-Be album pages with clear mounts, commences from 1949 Parliament pair Used, 1949 1st Stamps set Used, UPU 30pf u.m., Refugees set Mint, 1950 Bach Bicentenary Used, 1951-52 Posthorn set Used, 1951 Charity pair Philatelic Exhib pair u.m., Humanitarian set Used, 1952 Youth Hostels pair Used, Humanitarian set Used, 1953 Philatelic Exhib pair Used, 1953 Humanitarian set Used, Transport Exhib set Used, 1954 Humanitarian set Used, then mostly u.m. to 1959 Composers M/S, attractive coln with catalogue value of approx £2,600. Total 114 stamps & 1 MS. Cat. £2600 {CC} US3	£443
9080	1043-4	1950 Back 10pf and 20pf, each centred to SW, fine used. Cat. £145 {U} US3	£40
9081	1043-4	1950 Bach set fine u.m. Cat. £170 {UM}	£27
9082	1043-4	1950 Bach pair m.m. Cat. £170 {MH} US5	£32
9083	1043-44	1950 Death Bicentenary of Bach set, u.m. (2) Cat. £170 {UM} US	£76
9084	1043-44	1950 Death Bicentenary of Bach set, f.u. (2) Cat. £145 {U} US	£52
9085	1065-6	1950 St. Mary's Church pair on piece, blue crayon at left of 20pf, o/wise v.g.u. Cat. £220 {U} US3	£44
9086	1065-6	1950 St. Mary's Church, odd short perf, fresh u.m. (2) Cat. £300 {UM} US3	£69
9087	1046-1051	1951 Posthorn 4pf yellow-brown u.m. 6pf orange fine m.m. 8pf grey fine l.m.m. 10pf green fine m.m. & 15pf violet m.m. (5) Cat. £140 {MH} US4	£41
9088	1053	1951 Posthorn 25pf plum fine looking m.m. with some h/r. Cat. £140 {MH} US4 (image available online only)	£41
9089	1054	1951 Posthorn large format 30pf blue fine l.m.m. (1 nibbled perf) Cat. £80 {MH} US4	£20
9090	1056	1951 Posthorn large format 50pf blue-grey fine u.m. Cat. £275 {UM} US4 (image available online only)	£89
9091	1065	1951 St Mary's Church 10pf + 5pf fine looking m.m. Cat. £150 {MH} US4 (image available online only)	£44
9092	1065-6	1951 Marien Church set fine u.m. Cat. £230 {UM}	£32
9093	1065-6	1951 St Marys pair m.m. Hinge remains. Cat. £300 {MH} US5	£44
9094	1065-66	1951 700th Anniversary of St. Mary's Church pair very fine lightly used. Cat. £220 {U} US3 (image available online only)	£58
9095	1066	1951 700th Anniversary of St. Mary's Church 20 + 5 pf black & claret, superb unmounted mint Cat. £150 {UM} US3 (image available online only)	£47
9096	1067-8	1951 Philatelic Exhibition, fine used on piece. Cat. £145 {U} US3	£40

Lot No	Cat No	Description	Estimate
Germany - German Federal Republic - West Germany - continued			
9097	1069-72	1951 Humanitarian Relief set, f.u. (4) Cat. £180 {U} US	£64
9098	1069-72	1951 Relief Fund set m.m. Cat. £180 {MH} US5	£35
9099	1072	1951 Relief Fund 30pf, fine used. Cat. £160 {U} US3	£44
9100	1073	1951 Rontgen 30pf blue fine u.m. Cat. £95 {UM}	£16
9101	1073	1951 Rontgen 30pf blue fine m.m. Cat. £110 {MH} US4 (image available online only)	£32
9102	1073	1951 Rontgen m.m. Cat. £110 {MH} US5	£20
9103	1045-60	1951-2 Posthorn numerals set m.m. except the cheap 10pf and 20pf (14 of 16) Cat. £2970 {MH} US5 PH Plate 16	£473
9104	1058	1951-2 70pf yellow very fine unmounted mint Cat. £700 {UM} US3 PH Plate 16	£217
9105	1073,etc	1951-3 Collection of issues and sets(21) including Rontgen, Transport, 1953 Welfare, all fine m.m. Cat. £660 {MH} US3	£36
9106	1045-1060	1951-52 Posthorn series, duplicated mint or Used vals on album pages, incl 8pf u x 6, 70pf u x 13. (110) Cat. £710 {CC} US	£160
9107	1045-1060	1951-52 Numeral & Posthorn set of 16, very fresh lightly hinged mint. A scarce set. Cat. £3000 {MH} US3 PH Plate 16	£578
9108	1046/1052	1951-52 Numbers & Posthorn: 6pf pair with 4pf pair in vertical block of 4, 10pf & 20pf all very fine mint(6) Cat. £105 {MH} US3	£22
9109	1053	1951-52 Posthorn 25pf plum, fine and fresh, u.m. Expertised SCHLEGEL Cat. £140 {UM} US3	£44
9110	1054-6	1951-52 Posthorn 30pf, 40pf and 50pf, each apparently never hinged mint but probably regummed. Cat. £545 {MH} US3	£40
9111	1057	1951-52 Posthorn 60pf red-brown, centred to NE, fine and fresh, u.m. Cat. £200 {UM} US3	£54
9112	1058	1951-52 Posthorn 70pf yellow, fine u.m. Cat. £700 {UM} US3 PH Plate 16	£181
9113	1059	1951-52 Posthorn 80pf rose-red, fresh u.m. Cat. £700 {UM} US3 PH Plate 16	£181
9114	1060	1951-52 Posthorn 90pf yellow-green, short perf at upper left, o/wise fine and fresh, u.m. Cat. £750 {UM} US3 PH Plate 16	£144
9115	1060	1951-52 90pf yellow-green very fine u.m. Cat. £750 {UM} US3 PH Plate 16	£181
9116		1952 Otto, Helioland and 1955 Agricultural Exhib., fresh u.m. (4) Cat. £79 {UM} US5	£15
9117	1076-7,80-1	1952 Youth Hostels pair m.m., Otto and SG 1077 Museum, all fresh m.m. Cat. £126 {MH}	£45
9118	1077/81	1952 Museum and Youth Hostels, fine used. (3) Cat. £89 {U} US3	£23
9119	1077-81	1952 Museum and Youth Hostels, fresh, fine used. Cat. £89 {U} US3	£23
9120	1080-1	1952 Youth Hostels set fine u.m. Cat. £46 {UM}	£11
9121	1080-81	1952 Youth Hostels set, f.u. (2) Cat. £62 {U} US	£22
9122	1080-81	1952 Youth Hostel set, u.m. (2) Cat. £60 {UM} US	£27
9123	1082-5	1952 Relief Fund, corner gum crease on 30pf, o/wise fine and fresh, u.m. (4) Cat. £160 {UM} US3	£29
9124	1082-5	1952 Relief Fund, very fine used. (4) Cat. £140 {U} US3	£36
9125	1082-5	1952 Welfare set v.f.u. Cat. £140 {U}	£27
9126	1083-5	1952 Relief Fund, ex. 4pf, fine used. Cat. £130 {U} US3	£33
9127	1086	1952 Stamps Centenary 10pf, corner marginal u.m. block of 4 VF. (4) Cat. £44 {UM} US	£20
9128	1087	1952 75th Anniv of German Telephone 30pf blue, u.m. Cat. £75 {UM} US	£34
9129	1087	1952 Reis 30pf blue fine u.m. Cat. £60 {UM}	£11
9130		1952-61 Postal History coln written-up on 50 album pages, good seln of covers & cards incl mixed vals, multiples, Airs, express, Reg'd, commercial, illus FDC, overseas destinations incl UK, USA, etc, indicated c/v €990 (from Michel Specialised circa 2010). (84) {C} US	£178
9131	1090	1953 125th Birth date of Henri Dunant 10pf, u.m. top marginal block of 4 VF. (4) Cat. £120 {UM} US	£53
9132	1092	1953 von Leibig 30pf blue, u.m. top marginal. Cat. £60 {UM} US	£27
9133	1092	1953 Liebig 30pf deep blue fine m.m. Cat. £60 {MH} US4	£18
9134	1093-96	1953 Transport Exhib set, u.m. VF. (4) Cat. £110 {UM} US	£49
9135	1093-96	1953 Transport Exhib set, f.u. (4) Cat. £50 {U} US	£18
9136	1097-8	1953 Int. Philatelic Ex. Pair m.m. with h/r. (2) Cat. £68 {MH} US4	£18
9137	1097-98	1953 Philatelic Exhib pair, u.m. VF. (2) Cat. £68 {UM} US	£30
9138	1097-98	1953 Philatelic Exhib pair, f.u. (2) Cat. £76 {U} US	£27
9139	1099-1102	1953 Relief Fund, very fine used. Cat. £130 {U} US3	£34
9140	1102	1953 Relief Fund 30pf, centred to NW, small blemishes, cds used. Cat. £100 {U} US4	£9
9141	1123	1954 Birth of Ehrlic & Von Behring 10pf, u.m. block of 4 VF. (4) Cat. £64 {UM} US	£28
9142	1125	1954 St Boniface 20pf red & grey-brown, u.m. block of 4. (4) Cat. £48 {UM} US	£21
9143	1126-29	1954 Humanitarian Relief set, f.u. (4) Cat. £70 {U} US	£23
9144	1123-1239	1954-59 duplicated Mint &/or Used almost complete coln on 85 album pages with high c/v, commences with 1954 Von Behring 10pf u.m & U x 5, better sets throughout incl 1954 Relief Fund U, 1955 Lufthansa u.m. & U x 5, 1955 Schiller u.m. x 3, 1956 Relief Fund u.m. & U x 3, 1958 Europa 10pf new wmk U x 5, continues to 1959 Europa, huge potential. (1000s) Cat. £2700 {CC} US	£712
9145	1103-1122	1954-60 President Heuss series duplicated Used coln to 3Dm on 18 album pages, each val up to x 20+, also examples with coil no. on reverse (not listed in SG). (350) Cat. £580 {U} US	£129
9146	1103-1122i	1954-60 President Heuss set to 3m (less larger 40pf, 80pf & 90pf) 50pf slate black SG1115 very fine l.m.m. plus 18x22 set, Some low values u.m. most very fine l.m.m. (24) Cat. £450 {MH} US4 (image available online only)	£118
9147	1131 - 1134	1955 Re-establishment of Lufthansa Airways. UM marginal pairs (ex 15pf). Cat. £82 {UM} US7	£14
9148	1131-1134	1955 Lufthansa set on illustrated First Flight Air cover to USA (Dated 8.6.55), attractive item. Cat. £23 {C} US	£22
9149	1131-1134	1955 Lufthansa set plus extra 5pf on BEA First Flight cover to UK (dated 1.4.55), some damage to cover & slight toning still rare. Cat. £23 {C} US	£18
9150	1131-34	1955 Lufthansa Airway set, u.m. blocks of 4 v.f. (16) Cat. £164 {UM} US	£73
9151	1135	1955 Oskar von Millar 10pf green, u.m. corner marginal block of 4 v.f. (4) Cat. £32 {UM} US	£13
9152	1136	1955 Anniv of Death of Schiller 40pf blue, corner marginal block of 4, u.m. very fine. (4) Cat. £96 {UM} US	£43

Lot No	Cat No	Description	Estimate
Germany - German Federal Republic - West Germany - continued			
9153		1955-58 range of Booklet Panes, incl President Heuss 1955 booklet 3 panes u.m., 1956 booklet 2 panes u.m., 1958 booklet 2 panes f.u., plus extra small combinations. (18) Cat. £375 {CC} US	£116
9154	1199-2224	1957-87 Virtually complete u.m. coln of vals, sets & MS well displayed on 11 stockpages, with better defin sets, 1970-73 Pres Heineman, 1975-82 Industry & Tech, also MS with light duplication. Approx 900 stamps & 28 MS. Cat. £1250 {UM} US3	£306
9155	1152b/bc	1958-60 1pf booklet stamp with 1950 wmk & 1pf marginal with wmk sideways, both Fine Used. (2) Cat. £94 {U} US	£34
9156	1212-1249	1958-60 Unmounted mint blocks of 4 of various commems from 1958 Europa, to 1960 Olympics Year, all different (64) Cat. £81 {UM} US3	£22
9157	MS1233a	1959 Beethoven Hall MS Used, on Reg'd cover to UK, slight faults & blue crayon lines though rarely seen postally used. Cat. £70 {C} US	£27
9158	1152bc	1960 1pf grey with 1950 wmk sideways Fine Used, left marginal with grey & red bands, unusual. Cat. £60 {U} US	£21
9159	1240-1358	1960-64 duplicated Mint &/or Used virtually complete coln on 72 album pages, from 1960 Refugees to 1964 Kennedy, with some sets in blocks of 4 noted. (100s) Cat. £620 {CC} US	£196
9160		1962-74 Postal History coln written-up on 50 album pages, good seln of covers & cards incl mixed vals, sets, multiples, Airs, express, Reg'd, commercial, illus FDC, overseas destinations incl UK, USA, Africa, etc, indicated c/v €400 from Michel Specialised circa 2010). (89) {C} US	£89
9161	1383-1607	1965-71 mostly Used & some Mint coln on 120 album pages, virtually complete defin & commem sets duplicated often with one val per page, high c/v & ideal for breaking, some sets in blocks of 4, booklets, etc, noted. (1000s) Cat. £750 {CC} US	£196
9162	1412-1415a	1966-68 Brandenburg Gate set, u.m. blocks of 4 Very Fine. (20) Cat. £80 {UM} US	£36
9163	1612-1804	1972-76 duplicated Used and some Mint singles, sets & MS on 110 album pages, almost complete from 1972 Nurses to 1976 Xmas MS and with high c/v. (100s) Cat. £660 {CC} US	£147
9164		1975-2001 Postal History coln written-up on 50 album pages, good seln of covers & cards incl mixed vals, sets, multiples, Airs, express, Reg'd, Post Dues, commercial, illus FDC, overseas destinations incl UK, USA, etc, indicated c/v €425 from Michel Specialised circa 2010). (90) {C} US	£98
9165	1813-1981	1977-81 duplicated Used and some Mint singles, sets & MS on 115 album pages, almost complete from 1977 Strasbourg to 1981 Antarctic, incl 1978 Sport set U x 10. (100s) Cat. £750 {CC} US	£169
9166	1982-2149	1982-86 duplicated Used and some Mint singles, sets & MS on 125 album pages, almost complete from 1982 Bottger to 1986 Xmas, incl 1985 Mophila pair u.m. & u x 4. (100s) Cat. £1070 {CC} US	£240
9167		1982-91 Collection of u.m. and f.u. West Germany in a KABE dual hingeless album. Almost complete both u.m. and used including mini sheets. Catalogue value £1570. Cat. £1570 HEAVY/OVERSIZE LOT - OVERSEAS SHIPPING SURCHARGE APPLIES {MX} US3	£157
9168	2150-2169	1986-90 Famous German Women definitive vals to 500pf on album pages, duplicated u with some multiples plus u.m. pair of each value. (215) Cat. £400 {CC} US	£89
9169	2170-2337	1987-90 duplicated Used and some Mint singles, sets & MS on 110 album pages, almost complete from 1987 Berlin to 1990 Dorsch, incl 1989 Postal set u x 7. (100s) Cat. £1090 {CC} US	£240
GERMANY - EAST GERMANY			
9170	E1-E9	1949-50 Early issues complete very fine with UPU 50pf l.m.m. Postal Workers pair 12pf u.m. 30pf m.m. h/r. Stamp Day u.m. Winter Sports pair u.m. Leipzig pair m.m. Labour Day u.m. with horiz. Crease. (9) Cat. £135 {MH} US4	£38
9171	E1/E759	1949-64 A mainly used - or cto- range in a stockbook. Useful earlies with UPU 50pf mint, Postal Workers Congress used, 1950 Peace propaganda set of 4 m & used, etc. Sorted out would form the basis of a developing collection, mainly very fine. (few 100's) {MX} US	£89
9172	E10-14	1950 Wilhelm Pieck set m.m. with h/r the 5dm very fine u.m. (5) Cat. £150 {MH} US4	£44
9173	E20-29	1950 Academy Of Sciences set u.m. Cat. £180 {UM}	£70
9174	E22-28	1950 Academy of Science 6pf to 24pf, very fine unmounted mint (7) Cat. £142 {UM} US8	£15
9175	E22-29	1950 Academy unmounted mint 6pf to 50pf, very fresh & fine (8) Cat. £187 {UM} US8 (image available online only)	£20
9176	E29a	1950 DEBRIA mini sheet fine unmounted mint Cat. £200 {UM} US3	£36
9177	MSE29a	1950 German Stamp Exhibition mini sheet very fine u.m. Cat. £200 {UM} US4 (image available online only)	£71
9178	E43	1951 12pf green Friendship with China, very fine unmounted mint, tiny area missing gum at top, but has never been hinged Cat. £120 {UM} US7 (image available online only)	£20
9179	E43-45	1951 Friendship with China set 12pf left marginal u.m re-gummed, 24pf & 50pf m.m. (3) Cat. £375 {MH} US4 (image available online only)	£89
9180	E43-5	1951 China Friendship set unmounted mint, the 24pf has a small indent at top Cat. £350 {UM} US3	£50
9181	E43-5	1951 Friendship with China set u.m. Cat. £375 {UM} US2 (image available online only)	£118
9182	E45	1951 Friendship with China 50pf blue u.m. re-gummed. Cat. £120 {MH} US4	£29
9183	E68 & 69	1952 Wilhelm Pieck change of wmk 5pf emerald & 12pf blue fine m.m. (2) Cat. £68 {MH} US4	£20
9184	E68-72, 10-14	1952-3 Definitive sets f.u. SG 10-14, 68-72 (10) Cat. £60 {U}	£24
9185	E82/95	1952-53 Portraits set to 80pf, ex. 15pf, 20pf, 25pf, 50pf and 84pf, plus varnished surface 80pf, plus Russian Zone 15pf, 20pf, 25pf, 50pf and 84pf, fine used. Cat. £584 {U} US8 (image available online only)	£52
9186	E120-37	1953 Five Year Plan first set without imprint & all with gum. Mixed m.m. & u.m. some with faults, 15pf small thin, 80pf badly thinned, 5, 6, 8, 10, 12, 20, 30, 40 & 48 m.m. the rest fine u.m. (18) Cat. £200 {MH} US4	£46
9187	MSE111c	1953 Karl Marx pair of min sheets, imperf, the sheet of 6 cancelled on 23 Oct (the day before official release), v.f.u. (never hinged) Cat. £400 {U} US4	£95
9188	MSE200b	1954 Stamp Day imperf mini sheet very fine l.m.m. Cat. £65 {MH} US4	£20
9189	MSE233a	1955 Engels min sheet, very fine cto (never hinged) used. Cat. £200 {U} PH Plate 58	£70
9190	MSE233a	1955 Engels min sheet, fine cto used (never hinged) Cat. £200 {U} US4	£45

Lot No	Cat No	Description	Estimate
Germany - East Germany - continued			
9191		1961-90 Super collection of u.m. issues 35 stamps, 6 sheetlets and 3 mini sheets. Range between SGE593 and SGE3010. (Sheetlet of 6 SGE1623-1628 is f.u.). (44) Cat. £89 {CC} US7	£18
GERMANY - WEST BERLIN			
9192	B17-20	1948 Berlin Dove black ovpt 1Mk to 5mk(4) mint, some are heavily mounted Cat. £375 {MH}	£43
9193	B4/B151	1948-56 A fine used range on a stock page with 1948 x six black overprint & nine red, 1949 UPU 50pf & 60pf (60pf small surface fault), 1949-54 Buildings values to 5Dm (17), 1952 Olympic trio, Famous Berliners set of 10, 1953 E.German uprising pair, a range of 1954-55 commems plus other oddments. A really nice clean lot (70) Cat. £590 {U} US6	£71
9194	B54-60	1949 UPU set of 7 very fine cds used Cat. £400 {U} US3 (image available online only)	£109
9195	B54-60	1949 75th Anniv. UPU set fine m.m. (7) Cat. £1000 {MH} US4 PH Plate 16	£293
9196	B54-60	1949 75th Anniv UPU set 12pf-60pf being top marginal l.m.m. in margin only stamps very fine u.m. 1dm & 2dm both very fine l.m.m. (7) Cat. £1000 {UM} US4 PH Plate 16	£352
9197	B54-60	1949 UPU Anniversary set of 7 very fine, very lightly hinged mint. Cat. £1000 {MH} US3 PH Plate 16	£252
9198	B54-60	1949 UPU set m.m. Cat. £1000 {MH} US5	£175
9199	B54-60	1949 75th Anniv of UPU set 7, very fresh u.m. (7) Cat. £1000 {UM} US3 PH Plate 16	£409
9200	B61-3	1949 Goethe set m.m. Cat. £400 {MH} US5	£80
9201	B64-67	1949 Overprints set m.m. Cat. £325 {MH} US5	£62
9202	B64-67	1949 Surcharge set fresh Mint. (4) Cat. £325 {MH} US3	£89
9203	B67	1949 1 Mark Berlin overprint m.m. Cat. £225 {MH} US6	£33
9204	B68-70	1949 Berlin Relief Fund set(3) very fine used, Frankfurt 1950 cancels Cat. £725 {U}	£108
9205	B35-51	1949-54 Definitives m.m. to 2 DM. (17). Missing the later SG 36c, 42b and the two top values, but cat £430. Cat. £430 {MH} US5	£110
9206	B35-53	1949-54 Buildings set to 5Dm, very fine used (21) Cat. £75 {U} US3	£21
9207	B35-53	1949-54 Berlin Buildings complete set all are very fine l.m.m. (21) Cat. £1000 {MH} US4 PH Plate 16	£293
9208	B54/B128	1949-55 A very clean fine used range on cards from 1949 UPU 12pf & 50pf, 1949 Surcharge set of 4, 20pf ERP, 1951 Stamp Day pair, 30pf Beethoven, 1952 Olympics trio, 1953 Uprising pair, 40pf Furtwangler, other composers & special issues. (32) Cat. £582 {U} US3	£109
9209	B46,145	1949-56 Small range of fine m.m. including SG 46 and B145 Definitives, also SG 149-50, 153-4 m.m. cat £91 (6) Cat. £91 {MH} US6	£13
9210	B35-587	1949-79 Mint or Used coln mostly on Lighthouse illustrated album pages, with high c/v issues incl 1949-54 Buildings set Used, 1949 UPU set Used, 1951-52 Freedom Bell set Used (missing 20pf), 1955 Stamp Day 25pf u.m., then from 1964 mostly complete u.m. to 1979 Christmas. Catalogue value approx £850. Total 270 stamps. Cat. £850 {CC} US3	£177
9211		1951 Lording, Bell 30pf and Stamp Day 10pf in special Presentation Folder from Berlin Postmaster-General and signed by him, fine. Scarce. Cat. £195 {MH} US3	£47
9212	B80-81	1951 Stamp Day pair very fine unmounted mint Cat. £76 {UM} US3	£22
9213	B82-86	1951 Freedom Bell with Clapper Right set very fine l.m.m. (5) Cat. £150 {MH} US4 (image available online only)	£46
9214	B82-86	1951 Freedom Bell with Clapper Right set, 5pf u.m. 10 20 & 40 l.m.m. 30 m.m. with h/r (5) Cat. £150 {MH} US4	£35
9215	B80-90	1951-2 Small selection of better items m.m. with 1951 Stamp Day, 1952 Beethoven and 1952 Games (6). Cat. Value £173. Cat. £173 {MH} US2	£43
9216	B82-B86	1951-52 Freedom Bell set of 5 vals 5pf to 40pf with clapper to the right, mint small h/r. Very fresh bright colours. (5) Cat. £150 {MH} US8	£25
9217	B75/B105	1951-53 Freedom Bell: The 3 sets very fine used, (15) Cat. £435 {U} US3 (image available online only)	£109
9218	B75/B105	1951-53 Freedom Bell: the 3 sets all very fine cds used Cat. £435 {U} US3 (image available online only)	£109
9219	B80/B172	1951-57 A very clean unmounted mint range on a stock page, from 1951 Stamp Day pair and a good range through to President Heuss values 7pf, 40pf & 70pf. A couple of duplicates noted but a very fresh lot(77) Cat. £755 {UM} US7	£77
9220	B87	1952 Beethoven 30pf blue fine m.m. Cat. £60 {MH} US4	£18
9221	B91-100	1952 Famous Berliners set very fine l.m.m. (10) Cat. £170 {MH} US4 (image available online only)	£50
9222	B98	1952 Famous Berliners 25pf olive green very fine l.m.m. Cat. £70 {MH} US4	£20
9223	B91-100	1952-53 Famous Berliners very fine used set of 10 Cat. £65 {U} US3	£17
9224	B91-100	1952-53 Famous Berliners fine used set of 10 Cat. £65 {U} US3	£16
9225	B91-100	1952-53 Famous Berliners very fine used set of 10 Cat. £65 {MH} US3	£17
9226	B91-B100	1952-53 Famous Berliners set of 10, very fine used Cat. £65 {U} US3	£17
9227		1953 Uprising, 1954 Stamp Exhib. And 1955 Stamp Day (2), u.m. (5) Cat. £112 {UM} US5	£20
9228	B101-105	1953 Freedom Bell (Central clapper) set of 5 very fine used Cat. £100 {U} US3	£25
9229	B105	1953 Freedom Bell with clapper centre 40pf reddish violet very fine m.m. Cat. £80 {MH} US4	£24
9230	B106-109	1953 Kaiser Wilhelm Memorial Church set of 4, v.f. used Cat. £275 {U} US3 (image available online only)	£72
9231	B110-11	1953 East German Uprising pair very fine l.m.m. (2) Cat. £68 {MH} US4	£20
9232	B110-111	1953 East German Uprising pair, very fine used Cat. £52 {U} US3	£15
9233	B110-111	1953 East German Uprising pair, very fine used Cat. £52 {U} US3	£15
9234	B111	1953 East German Uprising 30pf deep carmine red very fine l.m.m. Cat. £55 {MH} US4	£16
9235	B111	1953 East German Uprising 30pf deep carmine red very fine u.m. Cat. £55 {UM} US4	£20
9236	B133-146	1956-63 Berlin buildings & monuments set ex SG B132 (7pf litho), fine used with slogan cancel on 3Dm(17) Cat. £71 {U} US3	£15
9237		1970-79 Collection of 76 mint small h/r and u.m. and 194 used hinged issues on 19 Davo album pages. Range between SGB344 and SGB587. Very fresh bright colours. Good condition lovely lot. (270 includes 5 mini sheets). Cat. £345 {CC} US8	£58
9238	B478-91	1975 Industry & Technology complete set very fine u.m. (23) Cat. £60 {UM} US4	£21

Lot No	Cat No	Description	Estimate
Germany - West Berlin - continued			
9239		1980-84 Collection of 24 mint small h/r and u.m. and 88 used hinged issues on 10 Davo album pages. Range between SGB588 and SGB691. Very fresh bright colours. Good condition lovely lot. (112). Cat. £207 {CC} US8	£34
9240	B627-852	1981-90 duplicated u.m. sets & values on stockpages, largely complete and some x3 or more incl large part 1986-89 Famous Women in singles or pairs to 300pf. Cat £700. Cat. £700 {UM} US3	£204
9241		1984 MOTHs - 2 full sets, both UM: 1984 Youth Welfare, Pollinating Insects (moth 60pf + 30pf) B674-B677 & 1985 Humanitarian Relief Funds B706-B709. Cat. £19 {UM} US2	£11
9242		1985-88 Collection of 2 u.m. and 88 used hinged issues on 9 Davo album pages. Range between SGB692 and SGB816. Very fresh bright colours. Good condition lovely lot. (90 includes 1 mini sheet). Cat. £214 {CC} US8	£35
9243	B748	1986-89 Famous German Women Alice Salomon 500pf very f.u. Cat. £60 {U} US4	£21
GERMANY - ALLENSTEIN			
9244	1/28	1920 Plebiscite set(ex 15pf slate violet) plus Versailles Treaty opt set, all used, a few heavy cancels, fine for these(27) Cat. £173 {U}	£60
GERMANY - DANZIG			
9245	1-287	1920-39 very good Used coln mounted on 22 pages, substantially complete & with much better noted, from 1920 German stamps ovpt set, 1921 Constitution zigzag set of 10, inflation ovpts, 1924-38 defin set (ex 60pf), 1924 Air set, 1924 Views 1g, 2g (faults), 1934-36 surch set, 1935 Air set, 1938 Winter Relief set, also similar Officials & Postage Dues, excellent coln for continuation. (100s) Cat. £1250 {U}	£450
9246	204	1924 Views 10g black & brown, Fine Used & well-centred. Cat. £170 {U}	£68
9247	221-225	1932 Air Post Exhib ovpt set of 5, Fine Used. (5) Cat. £160 {U}	£64
9248	226-228	1934 Winter Relief set of 3, Fine Used. (3) Cat. £160 {U}	£64
9249	244-248	1936 Winter Relief set of 4, Fine Used. (4) Cat. £70 {U}	£28
9250	255-259	1937 Winter Relief set, Fine Used. (4) Cat. £75 {U}	£30
9251	MS251-252	1937 DAPOSTA Philatelic Exhib MS 50p Postage & 50p Air, Fine Used with special h/s, postage sheet has light surface marks. (2 sheets) Cat. £360 {U}	£110
GERMANY - SAAR			
<i>For more lots, please see the GALLERY section at the front of the catalogue</i>			
9252	1/17b	1920 Germania set to 75pf(ex 30pf) & 1Mk very fine used (15) Cat. £165 {U}	£55
9253	16	1920 80pf Germania very fine used with part Saarbrucken cds. Cat. £475 {U} PH Plate 16	£160
9254	18/26	1920 Bavarian stamps overprinted 5pf to 60pf(only one 15pf), very fine used(9) Cat. £100 {U}	£35
9255	32-49	1920 Saargebiet opt set of 18 used, a couple of heavy cancels, mainly very fine. Cat. £65 {U}	£20
9256	19/445	1920-49 A balance collection, mainly very fine used including useful sets incl 1926 pictorials(cat £60), 1948 April (postage & airs) (cat £80), plus many other odd single values from all periods & some Officials at the back. Mainly very fine. A great base collection to be developed (175 + 1 cover) {U}	£80
9257		1921 Set to 25Mk, (ex 5Mk & 10Mk) very fine used Cat. £180 {U} PH Plate 16	£60
9258	50-52	1921 20 on 75p, 5Mk on 15pf & 10Mk on 15pf, all very fine used Cat. £55 {U}	£20
9259	70-82	1921 French Currency set to 3fr on 10Mk very fine used(13) Cat. £68 {U}	£25
9260	84-97,98-101	1922-23 Redrawn set of 18 pictorials in French currency, very fine used Cat. £126 {U}	£45
9261		1923-24 Officials: 13 of the 15 values very fine used including 5c & 75c Cat. £100 {O}	£35
9262	104-107	1926 welfare Fund set of 4 very fine used Cat. £160 {U} PH Plate 16	£60
9263	157-158	1932 Airs 60c orange-vermillion & 5fr brown, superb used Cat. £167 {U} PH Plate 16	£60
9264	169-175	1934 Christmas Charity set of 7 very fine used Cat. £375 {U} PH Plate 16	£140
9265	176-195	1934 Plebiscite overprint set including airs set of 4, very fresh & fine used(20) Cat. £230 {U} PH Plate 16	£80
9266	203-222	1947 French Occupation: Set of 20 to 1Mk, very fine used. Cat. £140 {U}	£50
9267	223B-235B	1947 French Occupation: White paper printing set of 13 overprints to 50fr on 1Mk Cat. £150 {U}	£60
9268	252-255	1948 French Occupation: Flood Relief Fund set of 4 very fine used Cat. £250 {U} PH Plate 16	£90
9269	259-260	1949 Youth Hostels Fund pair superb used, very scarce. Cat. £340 {U} PH Plate 16	£120
9270	O272-75	1949 Officials top 4 values very fine l.m.m. (4) Cat. £170 {MH} US4 (image available online only)	£50
9271	286	1950 15fr + 5fr Kolping, superb used Cat. £130 {U}	£50
9272	288	1950 15fr + 5fr Stamp Day, very fine used Cat. £180 {U} PH Plate 16	£70
9273	289	1950 25fr + 10fr Red Cross Fund, very lightly used Cat. £100 {U}	£40
9274	290-292	1950 Holy Year Set of 3 very fine used Cat. £60 {U}	£25
9275	294-295	1950 Admission to the Council of Europe 25fr & 200fr, both superb used Cat. £420 {U} PH Plate 16	£150
9276	296-300	1950 national Relief Fundset of 5 very fine used Cat. £450 {U} PH Plate 16	£180
9277	301	1951 25fr + 10fr Red Cross Fund, very fine used Cat. £100 {U}	£40
9278	306-310	1951 National Relief Fund set of 5 very fine used Cat. £250 {U} PH Plate 16	£90
9279	316/334	1952-55 Set of 14 to 500fr, very fine used Cat. £100 {U}	£40
9280	377/425	1957 President Heuss definitive sets both with & without 'F' after value, both very fine used (40) Cat. £230 {U}	£80
9281	377-396	1957 Pres Heuss definitive set of 20 without F, f.u. (20) Cat. £90 {U}	£36
9282	377-396	1957 Pres Heuss definitive set of 20 with F, f.u. (20) Cat. £90 {U}	£56

Lot No	Cat No	Description	Estimate
GERMANY - SCHLESWIG (SLESVIG)			
9283	1/30	1920 Set of 14 very fine used plus '1 Zone' opts 1o & 5o, a couple of duplicates. Very clean (18) {U}	£20
GERMANY - COLONIES - CAMEROUN			
9284	K18	1900 Yacht no wmk 3Mk violet black fine used Cat. £160 {U} US6 (image available online only)	£35
9285	K10/25a	1900-11 no wmk 20pf (used) to 80pf (also used) plus 2m and 3m, 1905-19 wmk set to 5m, British Occpn to 2d on 20pf, m.m. (18) Cat. £126 {MH} US	£39
GERMANY - COLONIES - CAROLINE ISLANDS			
9286	13-24	1901 Yachts to 3 Marks m.m. (12 of 13) Cat. £48 {MH}	£24
GERMANY - COLONIES - CHINA			
9287	2-6	1898 48° ovpt 3pf to 50pf(5) mint, the 25pf has disturbed gum and light crease Cat. £182 {MH} US6	£33
GERMANY - COLONIES - GERMAN EAST AFRICA			
9288	2-6	1893 3p on 5pf greenm.m. with gum faults, 5p on 10pf carminem. crease, 10p on 20pf fine l.m.m. 25p on 50pf fine m.m. (4) Cat. £270 {MH} US4	£41
9289	15/44a	1901 to 2r (ex. 15pf), 1905 vals to 20h and 45h used, plus 20h mint, 1905-20 to 3r (ex. 2r) plus used vals to 30h, m.m. (35) Cat. £475 {X} US	£107
GERMANY - COLONIES - MARIANA ISLANDS			
9290	7-26	1899-1916 Group of used with 3pf & 5pf cds f.u. SG7-8. Yacht design no wmk 3, 5, 25-50pf cds f.u. SG13-14, 17-20. 1916 3pf wmk lozenge m.m. (9). Cat. £170 {U}	£80
9291	12	1900 Ovpt 50pf brown v.f.u. tied to piece by Seepost Australia 28/1/01 cancel Cat. £275 {U} US6 (image available online only)	£93
GERMANY - COLONIES - MARIENWERDER			
9292		1920 Range of German issues with the 'Commission Interallies Marienwerder' opt with 5pf & 75pf (2) mint plus 20pf & 80pf fine used. (SG 15/16 & 18/19, Cat £272) {MX} US5 (image available online only)	£67
9293	1-42	1920 First Set of 14 very fine used plus ovpts on Germania 5pf & 20pf, then 2mk, 3mk & 5mk surcharges, overprint set of 4(July) & Plebiscite set of 14, all very fine used Cat. £420 {U}	£150
GERMANY - COLONIES - MARSHALL ISLANDS			
9294	G5-6,11-14	1897-1901 Group used with 3 & 5pf cds f.u. SG G5-6. Yacht design no wmk 3pf m.m. 5-20pf cds f.u. with extra 20pf full strike of Jaluit 5 2 01 cds cancel on piece SGG11-14. (7) Cat. £60 {U}	£30
GERMANY - COLONIES - MOROCCO			
9295	3/62	1899-1911 A small mint range from 1899 10c on 10pf with five 1911 Morocco opt values to 3p75c on 3m, etc. Clean group (8) Cat. £85 {MH} US3	£25
9296	19b	1900 Reichpost 6P25c on 5Mk lake and black fine mint, a little heavily mounted Cat. £250 {MH} US6 (image available online only)	£60
9297	1-45	1900-06 Small m.m. group incl diagonal ovpt3 5 10 30 & 60c SG1-3, 5 & 6. 30 & 60c with overall toned gum. Germania no wmk issues 3c-1p (excl 25c & 40c) Lozenge wmk 5c & 40c(16) Cat. £280 {MH} US4	£58
9298	51-63	1911 'Marokko' set 3c on 3pf gum faults & 2p50c on 2m badly toned under old hinge, rest fine m.m. (13) Cat. £65 {MH} US4	£16
9299	6	1911-18 Marokko 1P25c on 1Mk red used, slightly oily FES 1914 postmarks Cat. £90 {U} US6	£21
GERMANY - COLONIES - NEW GUINEA			
9300	1-4,7-10	1897-1901 German issues ovpt Deutsch-Neu-Guinea 3pf bistre-brown, 5 10 & 20pf cds f.u. Yacht types 3pf m.m. & f.u., 5, 10 & 20pf f.u. (9). Cat. £130 {U} US	£53
GERMANY - COLONIES - SAMOA			
9301	G1-4, 7-10	1900 Group used with 3-20pf ovpt Samoa cds f.u. SG G1-4. Yacht design no wmk 3pf unused, 5-20pf cds f.u. SG G7-10. (8). Cat. £100 {U}	£50
GERMANY - COLONIES - SOUTH WEST AFRICA			
9302	1-8	1897 Stamps of Germany ovpt with hyphen, 3pf grey brown v.f.u. 5pf green m.m. 20pf f.u. SG1,2 & 4. Without hyphen 3pf bistre brown m.m. 5pf green, 10pf carmine & 20pf blue each cds f.u. SG5-8. (7). Cat. £70 {MX}	£35
9303	6-27	1897-1906 Used group with 5pf & 10pf ovpts without hyphen SG6&7 cds f.u. 1901 Yacht design 25pf-50pf cds f.u. SG15-18. 1906 Yacht wmk lozenge 3pf (faults), 5pf couple of toned perfs, 10 & 20pf cds f.u. (10). Cat. £45 {U}	£20
9304	11/22	1901 set to 3m (ex. 2m), thin on 80pf and 3m, plus 3m used, m.m. (12) Cat. £525 {MH} US (image available online only)	£142
9305	11-22	1901 Yacht design no wmk mint with 3pf some toning to gum, 5pf fine m.m. 10pf unused no gum, 25pf u.m. 30pf m.m. h/r couple of toned perfs, 40pf 50pf m.m. 1m h/r thin & tone spot, 3m fine m.m. some h/r. (9). Cat. £350 {MH}	£100
9306	11-22	1901 Yacht design no wmk used with 3pf f.u. 20pf cds but a little soiled, 25pf-80pf cds used 1m faults 3m stain from previous hinge.(9) Cat. £130 {U}	£50
9307	11-23	1901 No wmk Yacht set to 5Mk(13) fine used Cat. £375 {U} US4	£126
9308	21	1901 No wmk 2Mk blue v.f.u., LUDERITZBUCHT 1913 pmks Cat. £49 {U} US	£22
9309	21	1901 No wmk 2Mk blue v.f.u. Cat. £49 {U} US	£22
9310	22	1901 No wmk 3Mk violet black fine m.m. Cat. £44 {MH} US	£18
9311	22	1901 No wmk 3Mk violet black v.f.u., WARMBAD 1906 pmks Cat. £65 {U} US	£31
9312	24-28 30	1906 Yacht design wmk Lozenge used group with 3pf, 5pf 10pf x 3, 20pf 30pf x 2 each used. 2m blue well centred cds used tiny thin. (9). Cat. £120 {U}	£50
9313	24-31	1906 Yacht design wmk Lozenge mint with 3pf-10pf fine m.m. 1m 2m & 3m each well centred fine mint. (6) Cat. £55 {MH}	£25

Lot No	Cat No	Description	Estimate
Germany - Colonies - South West Africa - continued			
9314	32	1906 Yacht design wmk Lozenge 5m carmine & black 1913 cds postmark well centred dealer mark on back very fine used. Cat. £500 {U} PH Plate 16	£300
9315	28	1906-19 Wmkd 30pf black and orange fine used, WINDHUK 6.3.14 pmks, handstamped Bothe on reverse, unpriced used in S.G. {U} US	£36
9316	29	1906-19 Wmkd 1Mk carmine used, TSUMEB 1914 pmks, rounded lower left corner Cat. £100 {U} US	£27
9317	29	1906-19 Wmkd 1Mk carmine fine used, SWAKOPMUND 1913 pmks Cat. £100 {U} US	£44
9318	29	1906-19 Wmkd 1Mk carmine fine used, KEETMANSHOOP 1914 pmks Cat. £100 {U} US	£44
9319	30	1906-19 Wmkd 2Mk blue v.f.u., SWAKOPMUND 1913 pmks Cat. £100 {U} US	£44
9320	32	1906-19 5m, centred to SW, fine used. Scarce. Cat. £550 {U} US PH Plate 16	£187
9321	32	1906-19 Wmkd 5Mk carmine and black v.f.u., SWAKOPMUND 1913 pmks Cat. £450 {U} US PH Plate 16	£222
9322	32	1906-19 Wmkd 5Mk carmine and black v.f.u., OMARURU 1911 pmks, hanstamped Bothe on reverse Cat. £450 {U} US PH Plate 16	£222
GERMANY - COLONIES - TOGO			
9323	G1a-4, 7-14	1897-1909 Group used with Togo optv on 3pf bistre-brown shade SG G1a, 5-20pf cds f.u. G2-4. 1900 Yacht design 3-50pf cds f.u. G7-14, 25pf on piece with fine strike of Lome 11 3 06 cancel. Extra 10pf on piece with fine strike of Aneho 19 12 13 cds. Wmk lozenge 3pf m.m. Other postmarks incl Agome Palime & Klien Popo. (13). Cat. £110 {U}	£55
9324	G7/21	1900 set to 5m, several with thin spots incl. 5m, plus 30pf fine used, m.m. Cat. £264 {MH} US (image available online only)	£62
GERMANY - OCCUPATION ISSUES			
9325		1914- Coln of WWI German Occupations part complete sets on Lighthouse album pages, with Belgium 1914 optv set Used (ex 5c & 75c), 1916-18 part set vals M or U to 1f.25c M, Eastern Command, Allenstein, also Belgian occup of Rhineland. (64) Cat. £230 {CC} US3	£68
GERMANY - OCCUPATION OF BELGIUM			
9326	1-9	1914 Belgian Occupation overprints set v.f.u. (9) Cat. £90 {U} US2	£32
9327		1916 1f 25c on 1m red and 2f 50c on 2m blue, both 26 x 17 perforation holes, both fine cds used. (SG 23/4, Cat. £178) {U} US5 (image available online only)	£42
GERMANY - OCCUPATION OF SERBIA			
9328		1941 Occup of Serbia optvs on Yugoslavia King Peter II Used vals with h/r; incl (reading down) vals to 8d, (reading up) vals incl 25p, 3d, 5d.50, 8d, 12d & 16d, Fine all with cds well-centred. (15) Cat. £460 {U} PH Plate 16	£150
9329	G1-15	1941 Occup of Serbia Yugoslavia postage due optv set of 15, f.u. with matching cancel, SG catalogue £2,750 if genuine used though not expertised. (15) {U}	£100
9330	G46-86	1941-43 Used sets mounted on pages, incl 1941 Smederevo Explosion, PoW with burelage, 1942 Anti-Masonic, Monasteries, Air optv, War Orphan's, War Invalids, 1943 Postal Centenary, rarely seen. (42) Cat. £285 {U}	£115
9331	GD69-75	1942 Postage Due set of 7, Fine Used with matching cds, with h'r & well-centred, a rare set not expertised. (7) Cat. £350 {U}	£110
9332	GD82-88	1943 Postage Due set of 7, Fine Used with matching cds, with h'r & well-centred, a rare set not expertised. (7) Cat. £225 {U}	£70
GERMANY - POST OFFICES IN CHINA			
9333	3/30	1898-1901 German issues variously optv China fine used. Incls: 10pf SG3, 3 5 & 20pf SG7, 8 & 10. 1901 3, 25, 40, 50 (thinned) & 80pf, SG22, 26, 28-30. (9). Cat. £130 {U} US	£53
GERMANY - POST OFFICES IN MOROCCO			
9334	1-6	1899 German issues optv Morocco centimos diagonally set fine cds used. One blunt corner on the 3c on 3pf otherwise very fine. (6). Cat. £140 {U} US (image available online only)	£71
9335	7-13 & 15	1900 German issues optv Morocco Centimos horiz, 3c on 3pf thinned rest very fine cds used. (8). Cat. £90 {U} US	£40
9336	60-63	1911-18 Overprints on Germany high values m.m. SG 62 has gum wrinkles. Cat. £57 {MH} US5	£14
GERMANY - POST OFFICES IN TURKISH EMPIRE			
9337	1,3,9-24	1884-1900 German issues optv paras & piasters, incls: 10p on 5pf & 1pi on 20pf SG1 & 3 both cds f.u. 1889 basic set of 5 SG9/16 (1pi on 20pf toned). Germania 10pa-4pi (1pi on 20pf faults), rest cds f.u. (15). Cat. £200 {U} US	£76
9338	28c	1900 Reichpost 25Pi on 5Mk lake and black Type II fresh mint, heavily mounted Cat. £250 {MH} US6 (image available online only)	£60
9339	56	1905-12 10 Piastres overprint on 2 marks with a fine Beirut cancel Cat. £70 {U} US5	£20
GEORGIA			
9340		1919-23 A small mainly used selection with 1919 vals perf or imperf to 5r, later all used values incl. 1922 vals then surcharges 10000, 20000 & 40000, etc., an unusual lot (24) {U}	£30
GHANA			
9341	166/576	1957-65 A nearly complete run of fine used issues for the period. Includes Dues. Mounted on old leaves with one FDC (1958 Visit to USA) & one min sheet (Republic Day 1960). Very clean & fine collection.(220) {U}	£40
9342		1957-95 Collection of mint and used issues hinged on 27 Martin Mills album pages. Range between SG166 and SG2227. Good condition. (399) Cat. £190 {CC} US5	£54
9343	1722-MS1730	1992 BUTTERFLIES - set of 8v, 20c to 700c plus 2 MS, UM. Cat. £19 {UM} US2	£11
9344		1995 BUTTERFLIES/BIRDS/FISH - 6v from longer set, UM. 400c & 500c (butterflies), 1000c & 5000c (birds), 2000 & 3000c (fish). Cat. £36 {UM} US2	£19

Lot No	Cat No	Description	Estimate
Ghana - continued			
9345	2295-MS2319	1996 BUTTERFLIES/BIRDS/ANIMALS - Wildlife of the Rainforest - full set of 24v in 2 sheetlets of 12, and both MS. All UM. Cat. £38 {UM} US2 ..	£21
9346		2002 BUTTERFLIES/MOTHS - 4 x MS from same set: MS3338 (6 x 4500c), MS 3340 (6 x 4500c), MS3341 (2 x 15000c) - Giant Blue Swallowtail & African moon-moth. All UM. Cat. £37 {UM} US2	£20
GIBRALTAR			
<i>For more lots, please see the GALLERY section at the front of the catalogue</i> <i>see also GB USED ABROAD</i>			
9347	121-131	1938-51 KGV1 - full set of 14v, with additional perf variations giving a total of 23 stamps. Noted: perf 14 - 1d, 1½d, 2d & 1s, perf 13½ - 1½d, 2d, 6d & 5s, perf 13 - 5s & 10s. UM to lightly MM with h/r or hinge trace. A few with light gum toning. Cat. £440 {MH}	£225
9348	Z42	1856 G.B. 6d lilac wing marginal with A26 cancel, fine Cat. £45 {U} US ...	£22
9349	1	1886 QV - ½d dull green, wmk Crown CA, p14. Mint, part o.g. Cat. £23 {MH} US4	£8
9350	1,2,3	1886 Overprints on Bermuda ½d,1d,2d fresh m.m. Cat. £228 {MH} US2	£83
9351	1,3 & 4	1886 QV Bermuda optv. Gibraltar ½d dull green very fine cds used, 2d purple-brown & 2½d ultramarine both very good used with part A26 duplex cancels (3) Cat. £100 {U} US4	£29
9352	1-4	1886 QV Issues of Bermuda optv. ½d dull green part duplex cancel, 1d A26 duplex, 1d horiz joined pair with Gib Registered oval cancel v. f.u. 2d sound used A26 duplex 2½d on small piece with part cds & duplex. (4 singles 1 pair) Cat. £115 {U} US3	£34
9353	1-7	1886 Overprints on Bermuda set(7) fine used Cat. £750 {U} US PH Plate 16	£400
9354	2	1886 Overprint on Bermuda 1d rose red mint, heavy hinge remnant Cat. £85 {MH} US	£22
9355	3	1886 Overprint on Bermuda 2d brown purple fine used Cat. £90 {U} US (image available online only)	£44
9356	6	1886 Overprint on Bermuda 6d deep lilac fresh mint, part original gum, fine Cat. £300 {MH} US2 (image available online only)	£133
9357		1886-1911 Mint and used collection on leaves(59) including 1886 overprints on Bermuda mint ½d,2d, the others are used, 1s heavily cancelled, 1886-7 set to 6d used, 1s mint, 1889 surcharge set, 1889-96 values to 5P used, EVII values to 1s, also 2s(faded), mainly fine {CC} US5	£175
9358		1886-1935 Mint and used collection on Imperial leaves(51) including GV values to 10s mint, 1935 Rock set mint, also a few Gilbert & Elice(9), mainly fine {CC}	£108
9359		1886-1935 Mint and used collection on leaves(90) including 1889 surcharge set mint, the 25c on 2½d blue is used, 1889-96 1P bistre, 5P grey mint, 1904-08 MCA 2s used, 1912-24 MCA set to 1s,4s mint, 1925 5s mint, 1935 Silver Jubilee set mint, mixed condition {CC} US7	£72
9360		1886-1935 A mint & used collection on 3 album leaves with QV vals to 1/- & 1peseta mintKEVII x 8 m or u low values, KGV m & u to 2/-(3) & 2/6 mint, later with Silver Jubilee set mint. A few with faults but mainly fine/very fine(65) Cat. £440 {MX} US2	£83
9361		1886-1951 Small mixed mint and used collection hinged on 3 Avon album pages in good condition. Range between SG8 and SG129a. (68) Cat. £213 {CC} US5	£62
9362		1886-1969 Mint and used collection in a loose leaf album(few 100s) including 1889-96 set mint, only one 20c, 1898 set mint and used, 1903 CA set to 2s mint, 1935 Silver Jubilee set mint, 1948 RSW set mint, 1953-9 set to £1 mint, 1960-2 set to £1 mint, 1967 Ships set mint, mixed condition HEAVY/OVERSIZE LOT - OVERSEAS SHIPPING SURCHARGE APPLIES {CC} US	£178
9363		1886-1977 Lindner hingeless album containing a mint collection(approx 382 stamps,9 mini sheets) with sparse earlier issues, 1912-24 MCA set to 2s, 1925-32 Script 1s to 10s, 1931-3 Rock set, 1935 Silver Jubilee set, 1938-51 set to £1 with many better perf, 1948 RSW set, 1953-77 issues complete. A fine lot, the QEII issues look to be all unmounted HEAVY/OVERSIZE LOT - OVERSEAS SHIPPING SURCHARGE APPLIES {CC} US2 ...	£415
9364		1886-1987 Collection on pages mixed mint & used Incls QV with Spanish currency optv m.m. to 25c. 1889 Spanish currency to 2p slate grey m.m. 1898 to 6d used. KE to 1/- used. GV to 5/- m.m. SG105. Rock set of 4 f.u. 1935 Jubilee set m.m.. GVI to 5/- x2. With different shades & perfs. QEII 1953defins to both shades of 2/- used & 1960 defin values to 2/- f.u.. (156) Cat. £600 {CC} US4	£118
9365		1886-1987 Mint collection on Prinz sheets(64) including 1886 overprints on Bermuda 2d,2½d, 1889 75c on 1s bistre, 1889-96 CA 5P grey, 1912-24 MCA 4s, 1921-7 Script 4s, 1938-51 set to £1, 1987 set to £5, Postage Due 1956 4d pair with margin at right, R9/5 shows broken 'd', mainly fine {CC} US5	£97
9366		1886-1999 Mint and used collection in a loose leaf album(100s) including 1889 surcharge set mint, 1898 set ex 2½d mint, 1931-3 Rock set mint, 1953-9 set to £1 mint, 1960-2 set to £1 mint, 1967-9 Ships set to £1 mint, 1971 set to £1 in horiz pairs mint and used, 1977 set to £5 mint, 1982 Aircraft set to £5 mint, 1987 set to £5 mint, 1993 set to £5 mint, 1999 set to £3 mint, early issues remaindered and in mixed condition, later mainly fine HEAVY/OVERSIZE LOT - OVERSEAS SHIPPING SURCHARGE APPLIES {CC} US	£267
9367	12,13,14	1886-7 CA 4d,6d,1s unused without gum Cat. £475 {MH} US	£89
9368	13	1886-7 CA 6d lilac fine used, indistinct postmark Cat. £150 {U} US (image available online only)	£53
9369	8-14	1886-7 CA set(7) fine used, the ½d has a small spot Cat. £450 {U} US PH Plate 16	£240
9370	8-14	1886-7 CA set(7) mint, some light creasing and other faults Cat. £600 {MH} US	£134
9371	8-12	1886-87 QV ½d to 4d very fine mint, lightest hinge traces. (5) Cat. £277 {MH} US3 (image available online only)	£86
9372		1886-96 Mint collection(42) including some blocks, mainly fine {CC} US2	£41
9373	1/28	1886-96 A small QV mint selection from SG 1, then 1886-87 ½d to 2d, 25c opts(both) & 40c on 4d, 1898 5c, 10c, 40c & 50c. Very fine(11) Cat. £232 {MH} US2	£62

Lot No	Cat No	Description	Estimate	Lot No	Cat No	Description	Estimate
Gibraltar - continued				Gibraltar - continued			
9374		1889 surcharge set to 75c on 1s (yellowed gum), red dealer's mark on reverse of 40c/4d, m.m. (7) Cat. £200 {MH} US6 (image available online only)	£35	9421	39-45	1898 Sterling currency re-issue, set pf 7 to 1/- .v.fine mint. Cat. £190 {MH} US4 (image available online only)	£45
9375	15,15a	1889 5c on 1/2d green block of six fresh mint, four are unmounted, the left column have '5' with short foot, fine Cat. £84 {MH} US	£43	9422	39-45	1898 Set to 1s complete(7) fresh l.m.m. Cat. £190 {MH} US2	£83
9376	15,15a	1889 5c on 1/2d green fresh u.m. block of four, two with short foot to '5' Cat. £56 {UM} US2	£25	9423	39-45	1898 QV re-issue in sterling currency, set of 7 mint, 2/3d with slight corner perf nibble, otherwise very fine Cat. £190 {MH} US2	£47
9377	15-19	1889 Spanish currency overprints 5c to 40c very fine mint(5) Cat. £118 {MH} US2	£32	9424	39-45	1898 re-issue set to 1s, gum disturbance on 1/2d and 2d (tone spot), m.m. (7) Cat. £190 {MH} US4 (image available online only)	£38
9378	15-20	1889 Surcharge set to 50c(6) mint Cat. £172 {MH} US4	£38	9425	39-45	1898 reissue set to 1s, fine m.m. (7) Cat. £190 {MH} US6 (image available online only)	£42
9379	15-21	1889 Surcharge set(7) fine used Cat. £275 {U} US	£142	9426	41	1898 CA 2d brown purple and ultramarine fresh mint block of four, the lower two are unmounted Cat. £116 {MH} US2	£50
9380	15-21	1889 Surcharge set(7) fine mint Cat. £200 {MH} US	£98	9427	43-4	1898 4d and 6d, v.g.u. Cat. £25 {U}	£10
9381	15-21	1889 Surcharge set (7) mint/unused, some gum faults Cat. £200 {MH} US	£43	9428	43-45	1898 4d, 6d and 1s, fine mint. (3 stamps) Cat. £111 {MH} US9 (image available online only)	£16
9382	15-21	1889 Surcharge set mint(7), the 50c has short foot to '5' but has gum faults Cat. £285 {MH} US2	£83	9429	44	1898 QV - 6d violet and red, wmk Crown CA, p14. Mint, small h/r. Cat. £48 {MH} US4	£14
9383	16-21	1889 surcharge set, ex. 5c on 1/2d, the 40c is toned, m.m. (6) Cat. £190 {MH} US4	£35	9430		1898-1971 Mint and used collection on leaves(231) including 1912-24 MCA set to 4s mint, 1925-32 Script set to 10s mint, 1935 Silver Jubilee set mint, 1938-51 set to £1 mint, 1953-9 set to £1 mint, 1960-2 set to 10s mint, 1967-9 Ships set to £1 mint, mainly fine {CC} US2	£114
9384	17,17b	1889 25c on 2d brown purple u.m. lower right corner block of six, R.10/5 has broken 'N', this has a tone spot on gum Cat. £123 {UM} US2	£33	9431	50-51	1903 E8 6d dull purple & violet & 1/- black & carmine wmk Crown CA both cds f.u. (2) Cat. £63 {U} US3	£17
9385	17-21	1889 Spanish currency surcharge group with 25c on 2d brown-purple very fine cds used, 25c on 2/3d ultramarine good used part duplex cancel, 50c on 6d bright lilac very fine cds used & 75c on 1/- bistre used indistinct cancel. (4) Cat. £150 {U} US4 (image available online only)	£44	9432	51	1903 CA 1s black and carmine v.f.u. Cat. £40 {U} US	£18
9386	18ab	1889 25c with small '1' on 2/3d bright blue good used, stained on reverse Cat. £100 {U} US	£36	9433	53	1903 KEVII 4/- purple & green superb mint, only a light hinge trace. Cat. £150 {MH} US3 (image available online only)	£58
9387	18b	1889 25c with broken 'N' on 2/3d bright blue fine used Cat. £100 {U} US (image available online only)	£53	9434	53	1903 CA 4s dull purple and green fresh m.m. Cat. £150 {MH} US2 (image available online only)	£75
9388	22-31	1889 QV Spanish currency, 5c 10c 20c olive green & brown, 25c 40c 50c as a superb block of 4 on piece with 2 strikes of Gib cds. 75c & 1p bistre & blue. Sound -v.f.u. (7 + block) Cat. £80 {U} US3	£30	9435	54	1903 CA 8s dull purple and black/blue fine used Cat. £225 {U} US (image available online only)	£116
9389	24-33	1889 Spanish Currency group with 20c olive-green & brown part A26 used, 20c olive-green with part registered oval cancel (SG25 Cat £100), 50c bright lilac part cds used, 75c olive-green registered oval cancel, 1p bistre cds used & 5p slate-grey cds used. (6) Cat. £250 {U} US4 (image available online only)	£77	9436	54	1903 CA 8s dull purple and black/blue mint, light creasing Cat. £170 {MH} US (image available online only)	£53
9390	24	1889-96 20c olive-green and brown, good used. Cat. £24 {U}	£10	9437	54	1903 CA 8s dull purple and black/blue fresh m.m., light corner wrinkle Cat. £170 {MH} US2 (image available online only)	£67
9391		1889-1921 Small group of mint issues, Spanish currency 10c carmine m.m. h/r, 20c olive-green & brown m.m. h/r horiz crease only visible from back, 25c ultra m.m. small tone spot, 40c orange-brown m.m. SG23-24, 26-27. E7 1/2d dull & bright green m.m. SG56. 6d chalky m.m. SG60a. 2/3d ultra m.m. SG69. GV 6d MCA m.m. h/r SG80. Script 1/2d 1d 2d & 1/- (12). Cat. £145 {MH}	£65	9438		1903-2000 Used collection in a stock book(many 100s) with extensive QEII issues, similar ranges for GHANA and GILBERT & ELLICE Is, mainly fine HEAVY/OVERSIZE LOT - OVERSEAS SHIPPING SURCHARGE APPLIES {CC} US	£222
9392	22	1889-96 CA 5c green fresh u.m. block of four Cat. £26 {UM} US2	£12	9439		1903-87 Mint and used accumulation in a large stock book(100s) with strength in QEII issues including 1960 2s to £1 mint, 1967-9 Ships values to £1(2) mint, 1971 Views set mint, 1977 values to £2 in mint blocks of four, duplicated lower values, mainly fine HEAVY/OVERSIZE LOT - OVERSEAS SHIPPING SURCHARGE APPLIES {CC} US	£89
9393	22,etc	1889-96 Set to 5p ex 20c olive green, plus 2/3d shade(12) fine used, the 2P has Tangier postmark Cat. £200 {U} US	£107	9440	57	1904-08 MCA 1d dull purple/red fresh mint block of four, two are unmounted Cat. £36 {MH} US	£18
9394	22/33	1889-96 QV set to 5p, ex 20c olive green (2 examples of 20c green & brown), 2 shades of 25c (one unmounted), 40c unmounted, 1p bistre unused no gum, mainly fine/very fine mint Cat. £225 {MH} US2	£58	9441	59	1904-08 MCA 2/3d purple and black/blue fresh m.m. Cat. £40 {MH} US	£18
9395	22-32	1889-96 QV - set of 11v to 2p, wmk Crown CA, p14. Light to very lightly MM. Cat. £190 {MH} US4	£58	9442	59	1904-08 MCA 2/3d purple and black/blue fresh l.m.m. Cat. £40 {MH} US2	£17
9396	22-33	1889-96 CA set(12) mint, some small faults Cat. £225 {MH} US	£53	9443	60a	1904-08 MCA 6d dull purple and violet fresh m.m. Cat. £35 {MH} US ..	£16
9397	22-33	1889-96 CA set complete(12) fresh lightly mounted mint Cat. £225 {MH} US2	£99	9444	60a/71	1904-08 6d (chalky paper) and 1s, 1906-11 1s, v.g.u. Cat. £70 {U} US ..	£24
9398	22-33	1889-96 QV Spanish Currency set of 12 mint, 1p bistre has minor toned perfs at top, o/w very fine Cat. £225 {MH} US4	£38	9445	61	1904-08 MCA 1s black and carmine fresh m.m. Cat. £65 {MH} US	£28
9399	22-33	1889-96 Spanish currency set(12) fresh m.m., the 2P has a light gum crease Cat. £225 {MH} US6	£51	9446	61	1904-08 MCA 1s black and carmine fine used Cat. £24 {U} US	£11
9400	22-33	1889-96 Spanish currency set to 5p mint, 5p has one blunt corner perf, mainly very fine(12) Cat. £225 {MH} US2	£47	9447	61a	1904-08 MCA 1s black and carmine fine m.m. Cat. £60 {MH} US	£27
9401	22-33	1889-96 set to 5p, small corner thin on 2/3d and a few toned perfs on 75c to 2p, m.m. (12) Cat. £225 {MH} US6 (image available online only)	£29	9448	62	1904-08 MCA 2s green and blue used, Registered oval, faded Cat. £140 {U} US	£22
9402	22-33	1889-96 set to 5p, ink speck on front of 1p bistre, m.m. (12) Cat. £225 {MH} US4 (image available online only)	£47	9449	62	1904-08 MCA 2s green and blue used, faded Cat. £140 {U} US	£18
9403	23	1889-96 CA 10c carmine top right corner Plate 2 block of four fresh mint, the stamps are unmounted, small nick in margin Cat. £19 {UM} US2 ..	£9	9450	62	1904-08 MCA 2s green and blue mint, lightly toned gum Cat. £120 {MH} US (image available online only)	£53
9404	23	1889-96 CA 10c carmine fresh mint block of four, two are unmounted Cat. £19 {UM} US2	£9	9451	63	1904-08 MCA 4s deep purple and green fine used fine used Cat. £450 {U} US PH Plate 16	£231
9405	25	1889-96 CA 20c olive green lower right corner Plate 2 block of four fresh mint, the stamps are unmounted, light gum creasing Cat. £72 {UM} US2	£32	9452	63	1904-08 MCA 4s purple and green fine m.m. Cat. £350 {MH} US PH Plate 16	£178
9406	25	1889-96 CA 20c olive green fresh mint block of four Cat. £72 {UM} US2	£25	9453		1906-11 2s purple and blue, fine cds used. Cat. £50 {U} US6	£14
9407	25	1889-96 CA 20c olive green fresh u.m. block of four Cat. £72 {UM} US2	£32	9454	66-9,71	1906-11 MCA 1/2d to 2/3d, 1s(5) fine m.m. Cat. £62 {MH} US	£22
9408	26	1889-96 CA 25c ultramarine mint block of four Cat. £112 {MH} US2 ..	£33	9455	67	1906-11 MCA 1d carmine two shades in fresh mint blocks of four Cat. £48 {MH} US	£18
9409	29	1889-96 CA 75c olive green fresh mint block of four, the top two have a light gum crease, lower two unmounted Cat. £140 {MH} US2	£58	9456	68	1906-11 MCA 2d greyish slate fresh u.m. block of four, one has a gum crease Cat. £44 {UM} US	£18
9410	29-32	1889-96 75c, 1p (both) and 2p, v.g.u. (4) Cat. £90 {U} US	£28	9457	71	1906-11 MCA 1s black/green v.f.u. Cat. £24 {U} US	£11
9411	30	1889-96 CA 1P bistre top marginal Plate 1 block of four, fresh unmounted mint Cat. £320 {UM} US2 PH Plate 61	£166	9458	71	1906-11 MCA 1s black/green fresh m.m. Cat. £26 {MH} US	£12
9412	31	1889-96 CA 1P bistre and ultramarine fresh mint block of four Cat. £24 {UM} US2	£9	9459	72	1906-11 MCA 2s purple and bright blue/blue v.f.u. Cat. £55 {U} US	£27
9413	31	1889-96 CA 1P bistre and ultramarine fresh u.m. marginal block of four Cat. £24 {UM} US2	£11	9460	72	1906-11 MCA 2s purple and bright blue/blue fine used, oval Registered cancel Cat. £55 {U} US	£27
9414	32	1889-96 CA 2P black and carmine fresh u.m. block of four, one has a gum crease Cat. £52 {UM} US2	£25	9461	72	1906-11 MCA 2s purple and bright blue/blue fresh m.m. Cat. £65 {MH} US	£31
9415	33	1889-96 CA 5P slate grey used, slight thin Cat. £120 {U} US6	£14	9462	72	1906-11 KEVII - 2s purple and bright blue/blue, wmk Mult Crown CA, p14. Mint, small h/r. Cat. £65 {MH} US4	£19
9416	22-33	1889-98 CA set to 5P(12) fresh m.m. Cat. £225 {MH} US2	£99	9463	73	1906-11 MCA 4s black and carmine with oval Regd cancel 22 AU 10, small tone on top right corner Cat. £190 {U} US (image available online only)	£53
9417	39,etc	1898 CA set to 1s ex 1d mint(6), the 4d has a couple of slightly short perfs Cat. £190 {MH} US2	£67	9464	73	1906-11 4/- black & carmine very neatly used, tiny thin spot, otherwise very fine & attractive Cat. £190 {U} US3 (image available online only)	£65
9418	39-41,43,45	1898 QV - re-issue in sterling currency, 5 mint values, 1/2d (creased large part o.g.), 1d & 2d (light hinge trace), 4d (lightly MM), 1s (lightly MM with paper undulation and mark on chin - appears to be within the printing). Cat. £124 {MH} US4	£35	9465	74	1906-11 MCA 8s purple and green fresh l.m.m., very fine Cat. £275 {MH} US PH Plate 16	£142
9419	39-44	1898 set to 6d, missing corner perf on 2d, o/wise fine and fresh, m.m. (6) Cat. £170 {MH} US4 (image available online only)	£38	9466	75	1906-11 MCA 4s black and carmine v.f.u., oval Regd pmk 26 JU 11 Cat. £190 {U} US (image available online only)	£98
9420	39-45	1898 Sterling set(7) fine used Cat. £45 {U} US	£22	9467	71/115	1906-35 A small fine used group with KEVII 1/- black on green, KGV 6d dull & bright purple, 1931-33 3d blue perf 13 1/2 x 14 & Jubilee 2d & 3d.(5) Cat. £80 {U} US6 (B)	£12
				9468	76-81	1912-24 KGV - 8 values, wmk Mult Crown CA, p14. 1/2d yellow-green, 1d carmine-red, 2d, 2/3d deep bright-blue, 6d, 1s on blue green/olive, 1s on emerald surface (few perf tone spots), 1s on emerald back. Light to very lightly MM apart from 2d & 2/3d, part o.g. Cat. £130 {MH} US4	£35
				9469	76-83	1912-24 KGV - short/part set of 7v, 1/2d to 4s (less 2d), plus additional shades of 2 1/2 & 1s. Wmk Mult Crown CA. Mint with small h/r or trace of hinge. Cat. £125 {MH}	£63
				9470	76-85	1912-24 set to £1, incl. all 1s shades, the 8s with crease at top, o/wise fine m.m. (13) Cat. £415 {MH} PH Plate 16	£189

Lot No	Cat No	Description	Estimate	Lot No	Cat No	Description	Estimate
Gibraltar - continued				Gibraltar - continued			
9471	76-85	1912-24 MCA set to £1 plus some shades inc 1s(5) fresh m.m., also a few used and War Tax ovpts(29), fine {MH} US6	£108	9520	118/143	1937-50 KGVI commems complete unmounted mint(15) Cat. £77 {UM} US3	£22
9472	76-85,etc	1912-24 Set to £1 plus 1s,2s shades mint, the 8s has a couple of tone spots on gum, also 1921-7 Script set to 4s mint plus a few others(27), mainly fine Cat. £581 {MH} US5	£139	9521		1937-51 a lovely KGVI collection incl. 1938-51 set mint, plus additional perfs incl. 1d (all six), 3d (all four), 2s perf. 14, 5s perf 14, 10s perf 14, 1948 Wedding mint etc. (51 stamps) Cat. £1095 {CC} US6	£188
9473	81	1912-24 MCA 1s black/green fresh m.m. Cat. £20 {MH} US2	£9	9522	118/143	1937-51 KGVI period commems complete including RSW pair. Very fine mint(15) Cat. £77 {MH} US	£31
9474	81,etc	1912-24 MCA 1s shades(4) fresh mint Cat. £111 {MH} US	£53	9523	118-43	1937-51 Basic issues complete(29) fine mounted mint on a 'Crown' leaf Cat. £256 {CC} US3	£54
9475	81b	1912-24 MCA 1s black/blue green, olive back lower marginal block of four fresh mint, the top two are lightly mounted, lower two unmounted, very fine Cat. £116 {MH} US2	£54	9524	125a	1938 KGVI 3d light blue perf 14, very fine mint Cat. £130 {MH} US6 (image available online only)	£24
9476	82	1912-24 MCA 2s dull purple and blue/blue fresh mint Cat. £30 {MH} US	£13	9525	121-30	1938-50 KGVI Definitives set m.m. except missing £1 value Cat. £135 {MH} US2	£55
9477	82	1912-24 MCA 2s dull purple and blue/blue hair pair l.m.m., one has a small tone spot on reverse Cat. £60 {MH} US2	£17	9526		1938-51 perf 14 1s and 2s (centred to left, streaky gum), m.m. Cat. £110 {MH} US9 (B)	£12
9478	83	1912-24 MCA 4s black and carmine fresh m.m. Cat. £40 {MH} US	£18	9527	121-130	1938-51 KGVI - full set of 14v, wmk MSCA. Light to very lightly MM, h/r or hinge trace. Mostly perf 13. 1½d carmine and £1 heavily toned and not included in estimate. Cat. £180 {MH} US	£49
9479	83	1912-24 MCA 4s black and carmine fresh mint Cat. £40 {MH} US	£18	9528	121-130	1938-51 A very nice mint KGVI range with many of the perf or watermark varieties and a few duplicates, from ½d, 1d brown(5), 1½d carmine (perf 14), 1½d slate-violet, 2d grey(3), 2d carmine, 3d blue(3), 5d red-orange, 6d(2), 1/- (3), 2/- (2), 5/- (3) & 10/- (2). Cat. £550 {MH} US3 (image available online only)	£137
9480	83	1912-24 MCA 4s black and carmine fine used Cat. £60 {U} US	£27	9529	121-130	1938-51 KGVI - Perf 13, 9v from longer set. 1d, 1½d, 2d carmine, 5d, 6d, 2s, 5s, 10s plus ½d. All lightly MM, with h/r. Cat. £96 {MH} US2	£38
9481	83	1912-24 MCA 4s black and carmine fresh m.m. Cat. £40 {MH} US2	£17	9530	121-131	1938-51 Collection of KGVI Pictorial issues vals ½d to £1, f.u. hinged on 3 Simplex album pages. (Includes perf and colour variants). Average centring. (32) Cat. £185 {CC}	£110
9482	83	1912-24 MCA 4s black and carmine right marginal fresh l.m.m. Cat. £40 {MH} US2	£17	9531	121-131	1938-51 KGVI - full set, ½d to £1 with additional perf and wmk variations. Total of 19 stamps, 1d x 3, 2d grey x 2, 3d x 2, 5s x 2. Mix of UM and LMM with hinge trace. 1d (SG122) UM but lightly toned, 2d (124) l.p.o.g. and gum toning. No duplication. Cat. £300 {MH} US	£147
9483	84	1912-24 KGV - 8s dull purple and green, wmk Mult Crown CA. Mint, small h/r and larger hinge trace. Cat. £100 {MH} PH Plate 16	£50	9532	121-131	1938-51 KGVI Pictorial set of 14 vals ½d to £1, f.u. with small h/r. Average centring. (14) Cat. £100 {U} US	£52
9484	85	1912-24 Script £1 dull purple and black/red good used, very heavily cancelled, creased Cat. £275 {U} US	£27	9533	121-131	1938-51 KGVI pictorial set to £1 with 1d perf 13½ & 5/- perf 13½, very fine mint(5/- is unmounted) Cat. £225 {MH} US (image available online only)	£98
9485	85	1912-24 KGV £1 dull purple & black on red unmounted mint, small corner gum bend & some surface rubbing, still a very collectable example Cat. £140 {UM} US2	£35	9534	121-131	1938-51 KGVI pictorial set to £1 with extra perf or shade varieties of 1d(5 extra), 2d grey(2), 3d light blue (2)(6d(2), 1/- (2), 5/- & 10/-). All mint with a good majority unmounted. A very fine little group(29) Cat. £586 {UM} US3	£181
9486	85	1912-24 MCA £1 dull purple and black/red fresh mint, slight gum disturbance Cat. £140 {MH} US4 (image available online only)	£38	9535	121-131	1938-51 KGV definitive set, wmk Mult Script CA. Virtually complete set with perfs, colours and wmk variations, missing only 6d p14 (126a), 2s p14 (128), 2s p13½ (128a) and 5s p14 (129). On album pages in relevant sets. Mint values - Perf 14 (13½x14) : 1d, 1½d, 2d, 1s, 10s, £1, Perf 13½: 1d, 6d, 5s, wmk sideways 1d x2 shades, Perf 13: 1d, 2d, 1s, 2s, new colours 1d, 1½d, 3d, 6d, 5s, 10s (x2 shades), sideways wmk 1d. Remaining values fine to very fine used. Total of 37 stamps. Cat. £625 {MX} US4	£175
9487	85	1912-24 MCA £1 dull purple and black/red left marginal deep shade fresh m.m., minor adhesions on reverse from another stamp Cat. £140 {MH} US2 (image available online only)	£58	9536	121-131	1938-51 KGVI - full set of 14v to £1, mix of mint (½d, 1½d slate-violet, 2d carmine, 3d, 5d, 6d, 1s) and used. Cat. £140 {MX} US4	£35
9488		1916-70 A balance mint or mainly unmounted collection on Hagner type album pages. A few pre QEII incl. War Stamp ½d (both types), Silver Jubilee set 1935, then QEII commems u.m. to 1970. Plus 1967-69 Ships set to £1. Includes a couple of minor varieties. Very clean lot (93) Cat. £105 {UM} US3	£29	9537	121-31	1938-51 set to £1, fine m.m. (14) Cat. £180 {MH} PH Plate 16	£78
9489	89-101	1921-27 set to 8s (centred to right), incl. 6d and 2s shades, fresh, fine mint. (13) Cat. £425 {MH} PH Plate 16	£270	9538	121-31	1938-51 GVI basic set v.f.u. (taken as cheapest) with extra 1d x 3 all different, 2d perf 14, 3d shade, 1/- & 2/- p14 & 5/- p13½. Very clean group. (21) Cat. £160 {U} US3 (image available online only)	£68
9490	89-99	1921-27 KGV - short/part set of 8v, ½d to 2s (ex 1s) plus additional shades of 1½d, 3d, 6d & 2s (total 12 stamps). Mint, small h/r or hinge trace. Values to 6d with yellowish gum. Cat. £65 {MH}	£33	9539	121-31	1938-51 KGVI Definitives missing 5/- value and 2d m.m. Cat. £167 {MH} US7	£27
9491	100	1921-7 Script 4s black and carmine fine used Cat. £130 {U} US (image available online only)	£67	9540	123,127	1938-51 KGVI - 1½d carmine & 1s black and green, perf 14. Yellowish gum, lightly MM, h/r and lightly toned. Cat. £80 {MH} US2	£24
9492	100	1921-7 Script 4s black and carmine fresh m.m. Cat. £75 {MH} US	£36	9541	123a	1938-51 1½d carmine perf 13½ fine m.m. Cat. £300 {MH} US (image available online only)	£89
9493	101	1921-7 Script 8s dull purple and green fine used Cat. £550 {U} US PH Plate 16	£267	9542	124ab	1938-51 KGVI Pictorial issue 2d Grey P13½ Wmk sideways, f.u. with small h/r. (o/c N) Cat. £48 {U}	£27
9494	101	1921-7 Script 8s dull purple and green fine used, 1925 oval Registered cancel Cat. £550 {U} US PH Plate 29	£285	9543	125	1938-51 KGVI - 3d light blue, perf 13½. Yellowish gum, lightly MM, h/r. Cat. £38 {MH} US2	£11
9495	98	1921-7 Script 1s black/emerald corner horiz pair fresh l.m.m. Cat. £20 {MH} US2	£9	9544	125a	1938-51 3d light blue perf 14 mint, heavily mounted, gum toned, rounded lower left corner Cat. £140 {MH} US	£12
9496	99a	1921-7 Script 2s reddish purple and blue/blue fine used Cat. £45 {U} US	£22	9545	125a	1938-51 KGVI 3d light blue, perf 14, very fine mint Cat. £140 {MH} US3 (image available online only)	£40
9497	102-106	1925-32 KGV - new values & colour change. Short set of 6v, 1s (both shades) to 10s, mint with hinge trace. 2/6d with heavy gum toning and not included in estimate. Cat. £100 {MH}	£45	9546	125a	1938-51 perf 14 3d, centred to left, l.m.m. Cat. £130 {MH} US9	£15
9498	102-6	1925-32 Script 1s(both) to 10s(6) fresh m.m. Cat. £102 {MH} US	£44	9547	127	1938-51 1s black and green perf 14 fine used, centred high Cat. £40 {U} US	£18
9499	102-7	1925-32 set to £1 (marginal, a few lightly toned perfs), incl. 1s shade, fine m.m. (7) Cat. £265 {MH} PH Plate 29	£130	9548	127	1938-51 KGVI Pictorial issue 1s Black & Green P14, f.u. with small h/r. (o/c SW) Cat. £40 {U}	£23
9500	102a	1925-32 Script 1s olive and black fresh mint top right corner block of four with Plate number 2 and sheet number 350, fine Cat. £60 {MH} US	£27	9549	127a	1938-51 KGVI Pictorial 1s Black & Green P13½, mint small h/r. (o/c E). Cat. £75 {MH} US8 (B)	£12
9501	103	1925-32 Script 2s red brown and black fine used Cat. £40 {U} US	£18	9550	128	1938-51 KGVI - 2s black and brown, perf 14, wmk Mult Script CA. Lightly MM, hinge trace. Centred marginally to SW. Cat. £75 {MH}	£40
9502	103	1925-32 Script 2s red brown and black v.f.u. Cat. £40 {U} US	£18	9551	128,128ab	1938-51 2s all three perfs fine m.m. Cat. £217 {MH} US	£53
9503	103	1925-32 Script 2s red brown and black fine used, cancel a little heavy Cat. £40 {U} US	£18	9552	128a	1938-51 KGVI Pictorial issue 2s Black & Brown P13½, f.u. with small h/r. (o/c NW and small pencil annotations on back) Cat. £50 {U}	£28
9504	103-6	1925-32 Script 2s to 10s(4) fresh mint, the 10s has a short perf Cat. £72 {MH} US	£22	9553	128a	1938-51 KGVI - 2s black and brown, p13½. Mint, very light hinge trace. Cat. £130 {MH} US4 (image available online only)	£35
9505	103-6	1925-32 Script 2s to 10s(4) fresh mint, the 2s is corner marginal with Plate number 1, the 10s is heavily mounted Cat. £72 {MH} US	£31	9554	128b,129	1938-51 KGVI 2/- SG128b and 5/- SG 129 perf 13 m.m. Cat. £47 {MH} US2	£18
9506	103-7	1925-32 Script 2s to £1(5) fresh m.m. Cat. £250 {MH} US	£134	9555	129	1938-51 KGVI Pictorial issue 5s Black & Carmine P14, f.u. with small h/r. (o/c N) Cat. £180 {U} PH Plate 16	£115
9507	104	1925-32 Script 2/6d green and black fine used Cat. £29 {U} US	£13	9556	129,129ab	1938-51 5s black and carmine all three perfs fine m.m. Cat. £195 {MH} US	£53
9508	105	1925-32 Script 5s carmine and black v.f.u., oval Registered cancel Cat. £75 {U} US	£40	9557	129b	1938-51 5s black and carmine perf 13 mint Cat. £35 {MH} US	£9
9509	107	1925-32 Script £1 red orange and black fresh l.m.m., very fine Cat. £190 {MH} US2 (image available online only)	£92	9558	129b & 130a	1938-51 KGVI Pictorial vals SG129b - 5s Black & Carmine Perf 13 (o/c NW) and SG130a - 10s Black & Blue Perf 13, mint small h/r. Very fresh bright colours. (2) Cat. £77 {MH} US3	£30
9510	109-17	1930 3d, 1931-33 Rock and 1935 SJ, fresh, fine mint. (9) Cat. £66 {MH}	£30	9559	130	1938-51 KGVI Pictorial issue 10s Black & Blue P14, f.u. with small h/r. (o/c SE) Cat. £140 {U} PH Plate 16	£96
9511	110a-113a	1931-3 Rock set perf 13½x14 fine used Cat. £55 {U} US	£27	9560	130	1938-51 KGVI - 10s black and blue, perf 14, wmk Mult Script CA. Lightly MM, hinge trace. Overall gum toning. Cat. £75 {MH}	£30
9512	110/17	1931-33 Rock, 1935 Silver Jubilee 6d and 1s, fine used. (6) Cat. £55 {U} US	£20	9561	130,130a	1938-51 10s black and blue both perfs fine mint Cat. £117 {MH} US	£27
9513	110-113	1931-33 KGV - full set of 4v perf 14, and 1d, 1½d & 3d perf 13½x14. Fine used, h/r. Cat. £25 {U} US3	£10	9562	130a	1938-51 10s black and blue perf 13 fine used Cat. £27 {U} US	£12
9514	110-113a	1931-33 KGV - 'Rock of Gibraltar'. 2 sets, p14 MM (1½d fine used, h/r), p13½x14 MM (1½d & 2d fine used, h/r). Cat. £100 {MX} US4	£26				
9515	110a,111a	1931-33 Rock perf 13½ x 14 1d scarlet, 1½d red brown top marginal blocks of four with sheet numbers fresh unmounted mint, some light gum creasing Cat. £160 {UM} US	£80				
9516	110a-113a	1931-33 KGV - 'The Rock of Gibraltar' - full set of 4v, 1d to 3d, perf 13½x14. Mint with light hinge trace. 1d has gum creases affecting face of stamp. Cat. £95 {MH}	£45				
9517		1931-63 Mainly mint collection on leaves(82) including 1935 Silver Jubilee set, 1938-51 set to £1 with some extra perfs inc perf 14 2s,5s,10s, 1948 RSW set, 1953 set to £1, 1960 set to 5s, mainly fine Cat. £920 {CC} US5	£107				
9518	114/43	1935 to 1950 Council commems complete both mint and used (latter ex. SJ 3d and 1s), most mint are never hinged, fair to fine. (40) Cat. £250 {X} US9	£29				
9519	114-7	1935 Silver Jubilee set fine used Cat. £50 {U} US	£27				

Lot No	Cat No	Description	Estimate	Lot No	Cat No	Description	Estimate
Gibraltar - continued				Gilbert and Ellice Islands - continued			
9563	130a	1938-51 KGV Pictorial 10s Black & Blue Perf 13 f.u. with small h/r. Cat. £27 {U} US2	£11	9605	28-29	1922-27 KGV 1d violet & 1½d scarlet in used blocks of 4 on small pieces & with Ocean Island large cds cancels. Scarce & very fine. {U} US3	£29
9564	131	1938-51 KGV Pictorial issue £1 Orange mint small h/r. (o/c NW) Cat. £45 {MH} US2	£19	9606	36-9	1935 Silver Jubilee set fine used, the 3d has a short perf Cat. £65 {U} US	£22
9565	134-135	1948 KGV RSW set of 2 vals ½d o/c W and £1 o/c SW, f.u. with small h/r. (2) Cat. £83 {U} US	£43	9607	36-9	1935 Silver Jubilee, very fresh, fine mint. (4) Cat. £32 {MH}	£17
9566	134-135	1948 KGV RSW set of 2 vals ½d o/c W and £1 o/c SW, f.u. with small h/r. (2) Cat. £83 {U} US	£43	9608	40	1937 Coronation, 1939-55 set to 5s incl. 1s both perfs, 1946 to 1949 commems, fresh m.m. Cat. £68 {MH} US3	£19
9567	134-135	1948 KGV Royal Silver Wedding set of 2 vals, mint small h/r. (SG135 - £1 has 5 toned perfs at top). (2) Cat. £60 {MH} US3	£17	9609	40-62	1937-49 Issues complete mint(31), the defin 1d has faults, RSW set and Postage Due set have tone spots Cat. £253 {CC} US3	£29
9568	134-35	1948 GVI Silver wedding pair l.m.m. Cat. £60 {MH} US	£31	9610		1937-52 KGV - small collection of 12 mint stamps. Consists of Coronation, Victory, RSW, UPU. Cat. £26 {CC}	£11
9569	135	1948 RSW £1 brown orange fine m.m. Cat. £60 {MH} US	£21	9611	43-54	1939-51 KGV Definitives set m.m. Cat. £50 {MH} US2	£19
9570	135	1948 RSW £1 brown orange fresh unmounted mint Cat. £60 {UM} US ..	£31	9612	43/54	1939-55 KGV set mint with all shades & perfs, several unmounted mint, incl.2s6d & 5/- Very fine (18) Cat. £143 {MH} US3	£44
9571	145/158	1953 QEII Coronation plus pictorial set (ex2/-) used, includes 10/- pair, some heavy cancels, offered at 'spacefiller' price!(15) Cat. £130 {U}	£25	9613	43-54	1939-55 KGV Pictorial issue vals ½d to 5s plus SG47a - 2½d Brownish Black & Olive-Green, SG48a - 3d Perf 12, SG49b - 5dd Ultramarine & Blackish-Brown, SG51a - 1s Brownish Black & Turquoise-Blue and SG51ab - 1s Perf 12, mint small h/r. Lovley fresh bright colours. (23) Cat. £140 {CC} US5	£71
9572	145-55	1953 QE2 definitives to 2/- u.m. Cat. £71 {MH}	£30	9614	43-54	1939-55 KGV - full set of 12v, ½d to 5s, wmk MSCA. Lightly MM, h/r. Cat. £50 {MH} US	£25
9573		1953-1995 Mixed mint and used collection hinged on 6 Avon album pages in good condition. Range between SG145 and SG758. (120) Cat. £140 {CC} US5	£42	9615	43-54	1939-55 KGV - full set of 12v, ½d to 5s. Basic set, with 2½d olive-green (47a), 3d p13½ (48), 5d blackish-brown (49b), 1s turquoise-blue (51a). Lightly MM, small h/r. Cat. £75 {MH} US	£34
9574	145-158	1953-59 QEII - full set of 14v, ½d to £1, lightly MM, small h/r. Cat. £190 {MH} US	£62	9616	43-54	1939-55 KGV Pictorial set of 12 vals plus SG48a - 3d Perf 12 Black & Bright Blue, SG49a - 5d Ultramarine & Sepia and SG51ab - 1s Perf 12 Brownish Black & Turquoise-Blue hinged on 1 Simplex album page f.u. (15) Cat. £80 {U}	£48
9575	145-158	1953-59 QEII - full set of 14v, ½d to £1, lightly MM, ½ hinge remant. Cat. £190 {MH} US	£62	9617	43-54	1939-55 KGV - full set of 12v, ½d to 5s, plus 3d & 1s perf 12. Mint, UM or with h/r or light hinge trace. Cat. £56 {MH}	£30
9576	145-158	1953-59 QEII - Pictorial Issue, full set of 14v, ½d to £1, mint with light hinge trace. Cat. £190 {MH}	£80	9618	43-54	1939-55 set to 5s, incl. 3d perf and a 5d shade, fresh, fine m.m. (14) Cat. £63 {MH} PH Plate 50	£28
9577	145-158	1953-59 QEII pictorial set mint, 10/- has minor tone on gum, several values incl.2/- & 5/- unmounted, mainly very fine(14) Cat. £180 {MH} US4	£38	9619	43-54	1939-55 KGV - full set of 12v plus additional shades and perfs as laid out in Murray Payne catalogue (with SG cat value). Mounted (hinged) on album pages and colours/shades /perfs outlined. Appears to be missing only 7 listed shades. Total of 21 stamps, fine to very fine used. Cat. £140 {U} US3	£60
9578	145-158	1953-59 QEII - full set of 14v, mix of mint and used with 5s, 10s & £1 mint, light hinge trace. Cat. £120 {MX} US4	£28	9620	43-54	1939-55 KGV Pictorial vals ½d to 5s (Missing SG49 - 5d) f.u. with small h/r. Average centring. (11) Cat. £46 {U} US2	£18
9579	149a	1953-9 2½d deep carmine fresh u.m. lower right corner Plate 1B block of four, light gum creasing Cat. £36 {UM} US	£13	9621	52-53	1939-55 KGV Pictorial vals 2s Deep Ultramarine & Orange-Red and 2s6d Deep Blue & Emerald, mint small h/r. (2) Cat. £27 {MH} US2	£11
9580	159/181	1954-65 QEII very fine used range on old leaves - from Royal Visit3d, 1960 definitives to £1 & commems from 1963 FFH to 1965 ITU. Also Postage Due trio. Very clean & fine (26) Cat. £88 {U}	£30	9622	D1-6	1940 Postage Dues 1d to 6d, very fine mint Cat. £115 {PD} US2	£38
9581	172-73	1960 QEII definitive top two values, 10/- & £1 both very f.u. Cat. £52 {U} US3	£23	9623	D1-8	1940 P. Due set to 1s6d, gum toning, m.m. (8) Cat. £180 {PD} US3	£40
9582	160,etc	1960-2 Set to £1 ex 1s(13) fine u.m. Cat. £80 {UM} US	£36	9624	D1-8	1940 P. Due set to 1s6d, h/r, fresh, fine m.m. (8) Cat. £180 {PD} US5 (image available online only)	£40
9583	160-173	1960-62 QEII - full set of 14v, ½d to £1, lightly MM, h/r. Cat. £80 {MH} US	£28	9625	D1-D6	1940 Postage due vals 1d to 6d, mint small h/r. Fresh bright colours. (6) Cat. £115 {PD} US3	£47
9584	160-173	1960-62 QEII - Scenes of Gibraltar - full set of 14v, ½d to £1, fine, fresh, UM. Cat. £80 {UM}	£40	9626	D1-D7	1940 KGV - Postage Due set to 1s (missing 1s6d from full set), LMM. 1d, 2d & 3d heavily toned. Cat. £140 {PD} US4	£24
9585	160-173	1960-62 QEII set to £1 very fine mint (14) Cat. £80 {MH} US2	£24	9627	D1-D8	1940 Postage Dues set of 8 very fine mint Cat. £180 {PD} US (image available online only)	£89
9586	200-13	1967 QE2 Ships set u.m. Cat. £35 {UM} US2	£16	9628	D1-D8	1940 Postage Due set of 8 very fine mint Cat. £180 {PD} US3 (image available online only)	£54
9587	200-13	1967-69 QEII Ships definitive complete set, all very fine used. (15) Cat. £55 {U} US3	£22	9629	DA1-8	1940 Postage Due set, fine mint. (8 stamps) Cat. £180 {MH} US6 (image available online only)	£33
9588	200-213	1967-69 QEII - Ships - full set of 15v, ½d to £1, UM. Cat. £35 {UM}	£18	9630	57-58	1949 KGV - RSW set of 2v, very lightly MM. Cat. £18 {MH} US	£9
9589	200-13	1967-9 Ship set to £1 in marginal blocks of four(60), the ½d to 10s are Plate blocks Cat. £140 {UM} US	£71	9631	63-81	1953 to 1963 basic issues complete, fine l.m.m. (19) Cat. £82 {MH} US3	£22
9590		1969-2012 QEII - collection of c650 stamps, 7 sheetlets and 55 MS, in mounts on album pages and stock cards, believed to be UM throughout. Random sets to 1982, including Aircraft set (460/474), and then mainly complete from 1983 to 1997 (includes Architectural Heritage set (695-708)) and 2005 to 2009 with odd sets for 1998 to 2004 and 2010 to 2012. Cat value c£1250. HEAVY/OVERSIZE LOT - OVERSEAS SHIPPING SURCHARGE APPLIES {CC}	£400	9632	64-74	1956-62 QEII Pictorial issue vals ½d to 5s plus SG66a - 2d Bluish Green & Purple, mint small h/r. Lovley fresh bright colours. (12) Cat. £78 {MH} US	£40
9591		1971-2008 QEII - collection of c300 stamps, 2 sheetlets and 29 MS, in clean stockbook and stock cards, believed to be UM throughout. Includes 1971 Decimal Currency set, random sets to 1989, then fairly complete from 1992 to 1997 and 2005 to 2008. Sets are in no order in stockbook/ cards. Cat Value c£600. HEAVY/OVERSIZE LOT - OVERSEAS SHIPPING SURCHARGE APPLIES {CC}	£225	9633	64-75	1956-62 QEII - full set of 12v, ½d to 10s, mint, virtually imperceptible hinge trace. Cat. £80 {MH} US	£34
9592	374-389a	1977-80 QEII - full UM set of 18v, ½d to £5, with various imprint dates between 1977 and 1980. Also includes different shades of 9p to £5. Total of 29 stamps, in mounts of album pages. Cat. £58 {UM}	£30	GOLD COAST			
9593	460-474	1982 QEII - Aircraft - full set of 15v, 1p to £5, UM. Cat. £36 {UM}	£18	9634		GVI-QEII collection mint & used in slightly mixed condition. Incls 1937 Coronation mint & used. 1938 definitive set (unchecked for perfs) m.m. 1949 UPU set u.m. & f.u. QEII definitive set f.u. Ghana 1957 optv values to 5/- m.m. Postage due sets. (72) Cat. £100 {CC} US	£36
9594		1991-2009 Unmounted mint collection on leaves(645 stamps, 85 mini sheets), good degree of completion for the period, fine, cat approx £1,400 {CC} US4	£316	9635		1875-1935 Mint and used collection on Imperial leaves(63) including 1884-91 CA set to 1s mint, EVII values to 1s mint, 1913-21 set to 5s mint, 1921-4 set to 5s mint, 1935 Silver Jubilee set mint, mainly fine {CC}	£108
9595	695-708	1993 QEII - Architectural Heritage - full set of 22v, 1p to £5, UM. Cat. £56 {UM}	£28	9636	4	1876 QV ½d olive-yellow wmk Crowb CC perf 14 m.m. H/R dealers mark on back. Cat. £95 {MH} US	£40
9596		1994-2000 QEII - virtually complete set of definitive and commemorative issues from Europa in 1994 to New Millenium - History of Gibraltar in 2000 plus Postage Due set from 1996. In mounts on stockbook pages, UM. Total of approx 165 stamps, 20 MS and 1 sheetlet. Cat Value c£300. {CC} US4	£71	9637		1876-1935 A nice mint & used collection on 3 printed leaves with useful QV vals to 1/-(2) mainly used, KEVII x 19 vals to 6d(m & u), KGV defins to 2/-(2) used & a mint 2/6, 1928 set(mainly used) to 5/-, the difficult Silver Jubilee set nicely used (SG £80). One or two earlier issues with small faults but mostly fine/very fine(80) Cat. £600 {MX} US2	£99
9597	857-871	1999 QEII - full definitive set of 16v (ordinary gum) and 1st class (self-adhesive), UM. Cat. £33 {UM}	£17	9638	4/164	1876-1954 A small, mainly used range on leaves & a stock card, with QV CC wmk ½d olive & 1d blue unused, no gum. 1901 One Penny opts mint, KEVII used vals to 2/-, KGV includes used vals to 5/-(1924), KGV Coronation mint blocks of 4, 1948 KGV pictorial set of 12 fine used & QEII 1952 set also very fine used. A good base collection to develop.(74) Cat. £505 {MX} US5	£71
9598	903/ms1397	2000-2011 A nearly complete unmounted mint collection of the period, includes min sheets and a wonderful range of great thematic interest incl. Royalty, aircraft, wildlife, sports, etc. A superb lot - deserves to be in a hinged album! (few 100's + min sheets) Cat. £1100 HEAVY/OVERSIZE LOT - OVERSEAS SHIPPING SURCHARGE APPLIES {UM} US3	£289	9639	4-5	1876-84 ½d and 1d, good used. Cat. £52 {U} US	£12
GILBERT AND ELLICE ISLANDS				9640	4-8	1876-84 CC ½d to 6d set(5) fine mint, very fresh colours Cat. £905 {MH} PH Plate 16	£540
<i>For more lots, please see the GALLERY section at the front of the catalogue</i>				9641	10	1882 QV 1d blue wmk Crown CA fine used 556 barred numeral. Cat. £95 {U} US	£49
9599	1-11	1911 optvd. set to 1s, Pines set to 2½d, fine m.m. (11) Cat. £208 {MH} PH Plate 16	£135	9642	9	1882 QV ½d olive-yellow wmk Crown CA fine used556 barred numeral. Cat. £90 {U} US	£44
9600	8/39	1911 One set to 4d (thin and an extra 2d are never hinged), 1935 Silver Jubilee, fresh m.m. (9) Cat. £51 {MH} US3	£15	9643	11-19	1884 QV basic set m.m, wmk Crown CA mostly fine & fresh, (4d regummed slight faults 2/- deep brown toned gum). Cat. £180 {MH} US	£44
9601	8-11	1911 (Mar) set to 2½d, small corner stain on 1d, 2d on piece with partial large special handstamp, v.g.u. (4) Cat. £55 {U} US	£14	9644	11-19	1884 QV wmk Crown CA set + some shade, good-f.u. ½d, 1d 4d & 1/- extra shades. (13). Cat. £70 {U} US	£36
9602	12-20	1912-24 KGV - set of 9v to 1s, wmk Mult Crown CA. ½d green, ½d yellow-green, 2d to 1s. Superb used (½d yellow-green fine used), h/r. Cat. £84 {U} US3	£39				
9603	12-24	1912-24 set to £1, incl. ½d and 1s shades, gum toning on 2s, o/wise fine m.m. (13) Cat. £608 {MH} PH Plate 16	£394				
9604	27-35	1922-27 Die 2 set to 10s (small wrinkle at bottom), fresh l.m.m. (5) Cat. £1185 {MH} PH Plate 16	£108				

Lot No	Cat No	Description	Estimate	Lot No	Cat No	Description	Estimate
Gold Coast - continued				Gold Coast - continued			
9645		1884-91 QV issues - SG14 - 2½d Ultramarine & Orange, SG15a - 3d Olive, SG16a - 4d Rosy Mauve, SG17 - 6d Orange and SG18a - 1s Bright Mauve, mint small h/r. (6d and 1s have overall gum toning). (5) Cat. £132 {MH} US5	£29	9693	103-112	1928 KGV Christiansborg Castle set fresh mint, one corner perf nibble on 5/-, estimated accordingly(10) Cat. £120 {MH} US3	£22
9646	11/19a190	1884-91 set to 2s (two toned perfs), ex. 2d and 4d, incl. 6d shade, the 3d is never hinged, m.m. (8) Cat. £190 {MH} US5	£35	9694	103-112	1928 KGV - full set of 10v to 5s, wmk Mult Script CA. Mostly average used, 5s very fine used. All with h/r. Cat. £60 {U} US3	£28
9647	11-19a	1884-91 QV Crown CA wmk mint range with shades: ½d(2), 1d(2), 2d slate, 2½d, 3d(2), 4d rosy mauve, 6d orange brown, 1/- (both shades) & 2/- deep brown. A very fine group (13) Cat. £316 {MH} US3 (image available online only)	£101	9695	103-12	1928 set to 5s (fine used), h/r, fresh m.m. (10) Cat. £115 {MH} US4	£25
9648	22-23,25	1889 QV 5/- dull mauve & blue, 10/- dull mauve & red, 20/- dull mauve & black on red, each fine cds used. (3). Cat. £90 {U} US	£44	9696	103-12	1928 set to 5s, light gum toning, m.m. (10) Cat. £120 {MH} US2	£28
9649	22	1889-94 CA 5s dull mauve and blue fine m.m. Cat. £90 {MH}	£52	9697	103-12	1928 set to 5s and 1935 Silver Jubilee (yellowed gum), m.m. (14) Cat. £144 {MH} US	£49
9650	22/5	1889-94 5s, 10s and 20s on red, very good to fine used. Cat. £90 {U} US	£36	9698	103-12	1928 set to 5s, h/r, fresh m.m. (10) Cat. £120 {MH}	£70
9651	23	1889-94 CA 10s dull mauve and red fine mint Cat. £150 {MH} PH Plate 16	£97	9699	103-12	1928 Castle set(10) mint, the 6d has tone spots on gum Cat. £120 {MH}	£65
9652	25	1889-94 CA 20s dull mauve and black/red mint, small surface spot Cat. £180 {MH}	£65	9700	110-13a	1931-33 Rock, both perf sets, good to very good used. (8) Cat. £63 {U} US	£16
9653	26-34	1898-1902 CA set to 10s(10) mint, the 5s has a tone patch on gum, the 10s is creased Cat. £400 {MH}	£108	9701	113,113a	1935 Silver Jubilee 1d ultramarine and grey black lower left corner block of four, R9/1 with extra flagstaff, fine m.m. Cat. £140 {MH}	£86
9654	27	1898-1902 11d dull mauve and rose, block of 4, gum yellowing, u.m. Cat. £32 {UM} US5 (B)	£6	9702	113-116	1935 KGV - Silver Jubilee set of 4v, average used. Cat. £75 {U} US3	£28
9655	27b	1898-1902 CA 2d dull mauve and orange red fresh m.m. Cat. £50 {MH} US4	£19	9703	113-16	1935 Silver Jubilee, very fresh, fine mint. (4) Cat. £24 {MH}	£13
9656	33-4	1898-1902 5s and 10s, very good used. Cat. £135 {U} US (image available online only)	£53	9704	113-6	1935 Silver Jubilee, some yellowed perfs, o/wise v.g.u. Cat. £80 {U} US	£21
9657	35,36	1901 Surcharges fresh m.m. Cat. £32 {MH} US	£14	9705	116	1935 Silver Jubilee 1s slate and purple very fine used, violet Deutsche Seepost cancel Cat. £42 {U} US3	£17
9658	38-41,44-6	1902 KEVII wmk Crown CA ½d 1d 2½d 1/- & 5/- m.m. (5/- with missing perf at right) Cat. £130 {MH} US5	£30	9706	113/52	1937 to 1949 commems complete (RSW is never hinged), fine l.m.m. Cat. £73 {MH} US2	£25
9659	38-46	1902 CA set to 5s mint(9), the 2d has a small surface mark Cat. £200 {MH} US	£71	9707		1937-49 KGV 1938 set to 10/- plus all KGV 1938 commems, very fine mint(24) Cat. £82 {MH} US	£34
9660	38-47	1902 set to 10s, light gum toning on top three values (2s6d and 5s never hinged), m.m. (10) Cat. £290 {MH} US2 (image available online only)	£83	9708	117,etc	1937-49 Used collection(34) including 1938 and 1948 defin sets, mainly fine Cat. £143 {CC} US3	£36
9661	38-48	1902 Set to 20s complete(11) fresh m.m., very fine Cat. £425 {MH} PH Plate 16	£270	9709	120-32	1938 GVI definitive set taken as cheapest, cds f.u. (2/- corner crease). (13) Cat. £70 {U} US	£31
9662	45	1902 2s green and carmine, fine used. Cat. £48 {U} US	£18	9710	120-132	1938-42 KGV 1 - full set of 13v, ½d to 10s, lightly MM with h/r or hinge trace. Cat. £40 {MH}	£20
9663	38/54	1902-06 E7 wmk Crown CA part set ½d-3d 1/- & 2/- SG38-42, 44-45. The 1/- a little faded the rest fine cds used. 1904 wmk MCA ½-2d, 3d x 2 & 6d. Cds used. (13) Cat. £95 {U} US	£36	9711	120-129	1938-43 KGV 1 - set of 10v to 1/3d, all perf 12 except for 6d (p12x11½). Mint, some heavy h/r. Cat. £146 {MH} US2	£55
9664	49-57	1904-06 MCA set(7) mint, some are heavily mounted Cat. £200 {MH}	£86	9712	120-132	1938-43 KGV 1 - full set of 13v, ½d to 10s (½d to 9d p12x11½), lightly MM, h/r. Cat. £40 {MH} US	£20
9665	50/4	1904-06 1d to 6d (light toning), ex. 2½d, on chalky paper, m.m. (4) Cat. £138 {MH} US2	£33	9713	120-132	1938-43 KGV Pictorial set of 13 vals ½d to 10s, f.u. with small h/r. (SG128 - 1s has 2 toned perfs at top). (13) Cat. £70 {U} US	£36
9666	49-57	1904-07 MCA set plus ckalky papers(11) fine m.m. Cat. £447 {MH} US	£214	9714	120-132	1938-43 KGV 1 - full set of 13v, ½d to 10s with various perfs. Perf 12x12: ½d, 1d, 1½d, 3d, 4d, 6d, 9d & 1s. Perf 12x11½d: 2d, 2s & 5s. Lightly MM with hinge trace (h/r on ½d). Cat. £190 {MH} US	£85
9667	53a,54,57	1904-6 KEVII Crown CA Definitives 3d to 2/6 m.m. (3) Cat. £120 {MH} US2	£51	9715	120-32	1938-43 set to 10s complete for all perfs, plus 1s3d and 10s shades (Murray Payne), slight gum yellowing on higher values, m.m. (26) Cat. £420 {MH} US2	£108
9668	59-66&70	1907 E7 wmk MCA colour change part set ½d-2/- with extra shades of ½d & 6d. All cds good - f.u. (11). Cat. £42 {U} US	£18	9716	120a-129	1938-43 KGV Pictorial vals ½d to 10s (Missing SG130 - 2s and SG131 - 5s), f.u. with small h/r. (11) Cat. £35 {U} US2	£15
9669		1907-13 KEVII mint set to 5/- with extra shades/paper of ½d, 6d(one with no gum) & 2/-. Also 1908 redesigned 1d red. Mainly very fine. (14) Cat. £280 {MH} US3 (image available online only)	£86	9717	120a-32	1938-43 set to 10s, gum toning, l.m.m. (13) Cat. £40 {MH}	£10
9670	59-66	1907-13 set to 2s, light gum toning, m.m. (8) Cat. £118 {MH} US2	£29	9718	130-131	1938-43 KGV Pictorial issues 2s Blue and Violet P12 and 5s Olive-Green & Carmine P12, f.u. with small h/r. (2) Cat. £68 {U} US2	£32
9671	59-68	1907-13 MCA set plus ½d shade mint(11), the 2/6d is heavily mounted Cat. £220 {MH} US	£98	9719	131a-132	1938-43 KGV pictorial issues SG131a - 5s Olive-Green & Carmine Perf 11½x12 and SG132 - 10s Black & Violet, f.u. with small h/r. (2) Cat. £56 {U}	£33
9672	71-84	1913-21 set to 20s, incl. 1d, 2d, 3d and 1s shades, some with h/r, very fresh, fine m.m. (16) Cat. £310 {MH} US2 (image available online only)	£125	9720		1939-1941 CENSORED MAIL: Nice group of GVI period covers all censored mostly with 'PASSED BY CENSOR GOLD COAST' censor marks in red numbered '5', (4 covers), '8', '9' (in blue) & one with a printed 'OPENED BY EXAMINER OO/33' censor strip. Originations inc APAM, ACCRA, APONG, KETA & SHANTI inc on registered. All sent to the UK. (7 covers) {C} US5	£42
9673	71-84	1913-21 set to 20s, incl. virtually all shades and Dies (with a few extra), incl. 2s Die 2, extra 5s on pale yellow, fine mint. Nice lot. (30) Cat. £830 {MH} US (image available online only)	£356	9721		1939-1941 CENSORED MAIL: Nice group of GVI period covers all censored with 'PASSED BY CENSOR GOLD COAST' censor marks in red numbered '5', (3 covers), '6', '7' & '8'. Originations inc KIDJEBI, KUMASI, OSINO, OBUASI, CAPE COAST & TAKORADI. Five sent to the UK and one to SOUTHERN RHODESIA. (6 covers) {C} US5	£37
9674	71-84	1913-21 set to 20s, plus 3d shade, 1s olive back and 5s white back, fresh, fine mint. (15) Cat. £330 {MH} PH Plate 16	£238	9722		1946-49 KGV 1 - fine to very fine used sets for 1946 Victory (p13½x14); 1948 RSW (vfu); 1949 UPU. Mounted (hinged) on album page. Cat. £73 {U} US3	£31
9675	82	1913-21 MCA 5s green and red/yellow block of four fine used tied to piece by 1916 SOMANA postmarks, green Registered crayon lines Cat. £280 {U} US2 PH Plate 61	£133	9723		1947 British Commonwealth 1947 UPU Blue Presentation Folder for Gold Coast containing 1938 definitive set of 13 & Victory pair. 300 were produced for each country represented. The majority were red (250) & 50 in blue. Some countries had all 300 in blue. Gold Coast had 250 in red & 50 in blue making this very rare. The folder is in excellent condition with very light wear to the spine. Includes an article from GSM Nov 2011. {X} US (image available online only)	£267
9676	83	1913-21 MCA 10s green and red/green fresh m.m. Cat. £70 {MH}	£32	9724	135-145	1948 KGV Pictorial issue vals ½d to 5s, mint small h/r. Fresh bright colours. (11) Cat. £63 {MH} US5	£18
9677	83	1913-21 10s green and red/green, fresh, fine mint. Cat. £70 {MH}	£43	9725	135-146	1948 KGV Pictorial issue set of 12 vals ½d to 10s, f.u. with small h/r. Average centring. (12) Cat. £48 {U} US	£24
9678	83a	1913-21 MCA 10s green and red/blue green fresh m.m. Cat. £50 {MH}	£32	9726	135-146	1948 KGV set to 10/- very fine mint (12) Cat. £85 {MH} US	£36
9679	84	1913-21 20s purple and black/red, v. fine used. Cat. £140 {U} US (image available online only)	£71	9727	135-146	1948 KGV pictorial set of 12 vals ½d to 10s, f.u. with small h/r. (12) Cat. £48 {U}	£28
9680	84	1913-21 MCA 20s purple and black/red fresh mint, hinge remnant, fine Cat. £180 {MH} PH Plate 16	£108	9728	135-146	1948 KGV 1 - full set of 12v, ½d to 10s, lightly MM, hinge trace. Cat. £85 {MH} US	£38
9681	77b/97	1913-24 KGV CA wmk 3d (white back), 6d, 10/- on blue-green & Script wmk 2/6, all very fine mint (4) Cat. £81 {MH} US3	£22	9729	135-146	1948 KGV 1 - full set of 12v, ½d to 10s, lightly MM, small h/r or hinge trace. Cat. £85 {MH}	£43
9682	85-100a	1918 War Tax 1d, 1921-24 set to 15s (centred to SW, apparently never hinged), fresh, h/r, fine m.m. (13) Cat. £205 {MH} PH Plate 29	£151	9730	135-146	1948 KGV Pictorial set of 12 vals ½d to 10s f.u. with small h/r. (12) Cat. £48 {U} US2	£22
9683	88/117	1918 War Tax, 1921-27 set to 1s (ex. 1d), 1925-32 1s, 2s and 2s6d, 1930 3d, 1935 SJ, m.m. Cat. £120 {MH} US	£41	9731	135-146	1948 KGV 1 - full set of 12v plus additional shade of 2d (deep-brown). Average to fine used. Cat. £46 {U} US3	£18
9684	100	1921-24 15s Die 1, a deep shade, fine l.m.m. Cat. £200 {MH} US (image available online only)	£107	9732	135-146	1948 KGV Pictorial issue set of 12 vals ½d to 10s, mint small h/r. Very fresh bright colours. (12) Cat. £85 {MH} US8	£14
9685	100	1921-24 15s, Die 1, well centred, h/r, fine m.m. Dealer's mark on reverse. Cat. £200 {MH} PH Plate 29	£135	9733	135-146	1948 KGV Pictorial issue vals ½d to 10s (Missing SG145 - 5s), f.u. with small h/r. Average centring. (11) Cat. £31 {U} US3	£11
9686	102	1921-24 £2 green and orange, extremely fresh, very fine mint. SCARCE. Cat. £600 {MH} PH Plate 29	£443	9734	135-46	1948 GVI definitive set f.u.(12) Cat. £48 {U} US	£18
9687	86-98	1921-24 set to 5s (faded), incl. extra values to 6d, good to very good used. (16) Cat. £150 {U} US	£32	9735	135-46	1948 GVI definitive set very fine l.m.m. (12) Cat. £85 {MH} US	£40
9688	100a	1921-4 Script 15s dull purple and green Die II fresh l.m.m. Cat. £170 {MH} PH Plate 29	£108	9736	135-46	1948 GVI definitive set m.m. some values incl 10/- u.m. (12) Cat. £85 {MH} US5	£22
9689	D1-4	1923 P. Due ½d and 3d u.m., plus 1d (3, incl. pair) and 2dd, f.u. Light toning. (6) Cat. £52 {PD} US4	£9	9737	135-46	1948 set to 10s, fresh, heavy m.m. (12) Cat. £85 {MH} US5	£16
9690	D1-4	1923 P. Due set to 3d (toned) m.m., plus 1d to 3d used. (7) Cat. £56 {PD} US	£15	9738	145	1948 KGV Pictoria issue 5s Purple & Black, (1 p/p at top and o/c N) Cat. £45 {MH} US3	£14
9691	D2-D8	1923-52 KGV 1 - Postage Dues - 1d, 2d & 3d from 1923 set, plus all 4v from 1951-52 set, lightly MM with h/r (1d) or hinge trace. Cat. £52 {PD}	£27	9739	147-148	1948 KGV 1 - RSW set of 2v, UM. Cat. £38 {UM}	£25
9692	103/349	1928 set to 1s, 1935 SJ, Coronation (also fine used), 1938 set to 1s and Victory, fresh m.m. (32) Cat. £88 {MH} US3	£20				

Lot No	Cat No	Description	Estimate
Gold Coast - continued			
9740	147-148	1948 KGV1 Royal Silver Wedding set of 2 vals 1½d and 10s, f.u. with small h/r. (SG147 - 1½d o/c E and SG148 - £1 o/c NW and 1 p/p at bottom). (2) Cat. £55 {U} US2	£24
9741	147-48	1948 GVI Silver wedding pair l.m.m. Cat. £38 {MH} US	£18
9742	147-8	1948 GVI Silver Wedding pair fine u.m. (2) Cat. £38 {UM} US	£18
9743	147-8	1948 Silver Wedding pair m.m. Cat. £38.3 {MH} US	£18
9744	147-8	1948 GVI Silver Wedding pair v.f.u. (2) Cat. £55 {U} US	£31
9745	147-8	1948 RSW set v.f.u. Cat. £55 {U} US3	£22
9746	148	1948 RSW 10s grey olive fine u.m. Cat. £38 {UM} US	£18
9747	148	1948 KGV1 Royal Silver Wedding 10s Grey-Olive, mint small h/r. (Slightly o/c NW), very fresh bright colours. Cat. £38 {MH} US3	£14
9748	153-64	1952 QEII definitive set m.m. with some H/R, 5/- creased. (12) Cat. £70 {MH} US	£25
9749	153-164	1952-54 QEII - full set of 12v, ½d to 10s, lightly MM, h/r. Cat. £70 {MH} US	£25

GREAT BRITAIN

For more lots, please see the GALLERY section at the front of the catalogue

9750		1840-1980 Used collection on leaves(100s) including 1840 1d black with 3½ margins, 1867 5s rose Plate 1 with C38 cancel(faults), 1883-4 2/6d,5s, EVII set to 5s, GV to 10s(2), GVI basic issues complete, the RSW £1 is mint, then most QE commens, no phosphors, some are mint, also Channel IS 1941-4 issues, mixed condition {CC}	£270
9751		1887-1964 A mint & used range of 'better' items on cards, some heavy cancels among the QV items but includes QV Jubilee 4½d u.m., RSW pair u.m. & 1962 NPY phos, set u.m. Fair to very fine (10 cards) Cat. £350 {MX} US	£89

GREAT BRITAIN - QV (LINE ENGRAVED)

For more lots, please see the GALLERY section at the front of the catalogue

9752	43/4	11864 1d red, selection between plates 122 and 213, 3 pairs incl. pl. 173 and pl. 202, mostly higher numbers with higher Cat values (to £95), all with toning, mint/o.g. (17) Cat. £1195 {MH} US	£116
9753		1840 1d black (4 margins, just about clear at top, toned) and 1841 1d red-brown (3 margins, scissor cut at bottom left), a MATCHED PAIR NH from plate 9, black MC cancels, g.u. Cat. £815 {U} US2 PH Plate 18	£116
9754	(6)	1840 2d MILKY BLUE, plate 1, QK, 4 small to good margins, crisp red MC, a little faded, fine used. RPS Cert. (2006). SG Spec. DS3. SCARCE. Cat. £3000 {U} US PH Plate 18	£1015
9755	1	1840 1d intense black, plate 6, JD, 3½ mostly huge margins, heavy smudged black MC, horizontal crease at bottom, g.u. Cat. £375 {U} US2 PH Plate 17	£70
9756	1	1840 1d intense black, plate 1b, EH, 4 small to large margins, very fresh, traces of gum only, fine unused. Cat. £17500 {MH} US2 PH Plate 17	£2864
9757	1	1840 1d intense black, plate 4, TL, 4 very good margins, red MC, fine used. Cat. £600 {U} PH Plate 17	£302
9758	1c	1840 1d intense black, plate 6, EG, 4 small to (mostly) very good margins, horizontal and vertical guide lines in NE corner, bold full black MC, trace of red cancel (additional Maltese Cross?) in SW corner, fresh, fine used. Cat. £550 {U} US2 PH Plate 17	£287
9759	1c	1840 1d intense black, plate 8, EJ, 4 margins ('chopped' at top right but just clear), guide line in NE corner, bold central black MC, v.g.u. Cat. pro rata approx. £700. {U} US2 PH Plate 17	£133
9760	1d	1840 1d intense black, NB, 4 margins except just shaved at lower left, horizontal guide line through value and B square, tied to small piece by bold red MC, fine used. Cat. pro rata £700+ {U} US2 PH Plate 17	£133
9761	2	1840 1d black, plate 4, MA, margins vary (cut into at NE corner), with WHITE MALTESE CROSS used at CIRENCESTER, good used. {U} US2 PH Plate 17	£125
9762	2	1840 1d Black Plate 8 L-D, 4 very fine to huge margins showing part of MD below. Oily red MX, showing a very clear vert guide line in NE corner sq. Cat. £525 {U} US PH Plate 17	£160
9763	2	1840 1d black, plate 1b, FH, 3½ margins, red MC, fresh, fine used. Cat. £425 {U} US2 PH Plate 17	£96
9764	2	1840 1d black, plate 1a, TD, 4 very good margins, tiny thin in top margins, crisp red MC, very fresh, v.f.u. Superb appearance. Cat. £425 {U} US2 PH Plate 17	£290
9765	2	1840 1d black, plate 1b, LK, 4 tiny (just clear at bottom) to huge margins, bold black MC, fine used. Cat. £375 {U} US2 PH Plate 17	£133
9766	2	1840 1d black, plate 6, vertical pair, RE-SE, margins all around except just into at bottom, pressed crease at bottom of SE, heavy red MC cancels, toned on reverse, v.g.u. Cat. £1300 {U} US2 PH Plate 18	£269
9767	2	1840 1d black, plate 7, PF, 4 tiny (at lower right) to good margins, red MC, fine used. Cat. £450 {U} US2 PH Plate 17	£133
9768	2	1840 1d black, plate 8, FH, 4 tiny (at bottom left) to very good margins, crisp black MC, fine used. Cat. £525 {U} US2 PH Plate 17	£133
9769	2	1840 1d black, plate 1b, MJ, 4 small to good margins, with WHITE MALTESE CROSS used at CIRENCESTER, light toning, v.g.u. {U} US2 PH Plate 17	£232
9770	2	1840 1d black, plate 2, QC, 4 margins, crisp MC in PURPLE-BROWN, thin under hinge, fresh, fine used. {U} US2 PH Plate 17	£290
9771	2	1840 1d black, plate 4, JE, 4 margins but barely clear at bottom, tied to piece by brownish (faded red) MC, vertical crease at right and one bend at top, attractive. Cat. £450 {U} US2 PH Plate 18	£99
9772	2	1840 1d Black Plate 7 B-E, 4 very fine- huge margins with trace of BF at right. Smudgy red MX ironed out vertical crease Cat. £375 {U} US PH Plate 17	£107
9773	2	1840 1d black plate 5, FG, 3+ margins, small corner crease, neat red MC, v.g.u. Cat. £425 {U} US2 PH Plate 17	£92
9774	2	1840 1d Black Plate 1A, G-L four fine-superb margins all round, smudgy red MX Cat. £375 {U} US PH Plate 17	£156
9775	2	1840 1d Black Plate 1B, N-D 3½ very fine to huge margins. Just shaved lower left side. Very fine impression with a fine red MX Cat. £375 {U} US PH Plate 17	£134
9776	2	1840 1d black, plate 8, QB, 3 tiny to huge margins, black MC, v.g.u. Cat. £525 {U} US3 PH Plate 17	£84

Lot No	Cat No	Description	Estimate
Great Britain - QV (Line Engraved) - continued			
9777	2	1840 1d Black Plate 3, J-A, average - very fine 4 margin, characteristic extremely high 'J' with a very fine red MX Cat. £375 {U} US PH Plate 17	£178
9778	2	1840 1d Black Plate 5 D-E, 4 margins close -fine, crisp red MX, light diagonal crease top left. Very fine impression. Cat. £375 {U} US PH Plate 17	£160
9779	2	1840 1d Black Plate 6 D-H, 4 fine to very fine even margins, slightly oily red MX Cat. £375 {U} US PH Plate 17	£178
9780	2	1840 1d black, plate 6 (State 2), PG, 3½ margins, vertical creases at top, black MC, v.g.u. SG Spec. AS43. Cat. £650 {U} US2 PH Plate 17	£99
9781	2	1840 1d black, plate 2, SE, 4 small to good margins, guide line in NE corner and top margin, basal shift at top, indistinct red MC, vertical creasing at left, g.u. SG Spec. AS14b. Cat. £475 {U} US2 PH Plate 17 ..	£92
9782	2	1840 1d black Plate 6, C-H, 4 good margins right side very large, red MX, (possible ruby cancel)? Vertical crease. Cat. £425 {U} US PH Plate 17 ...	£89
9783	2	1840 1d black Plate 6, T-A cut very close on all sides, touching top left & right side, bottom & left close but clear. Closed tear left side. Cat. £425 {U} US	£36
9784	2	1840 1d black, plate 4, FL, 4 small (at top) to huge margins, neat red MC, very fresh, fine used. Cat. £450 {U} US4 PH Plate 17	£222
9785	2	1840 1d black, plate 6, HL, 4 very good to large margins, light red MC, very fresh, v.f.u. Cat. £425 {U} US4 PH Plate 17	£222
9786	2	1840 1d black, plate 6, JC, 4 small to large margins, BROWNISH Maltese Cross, very fresh, v.f.u. Cat. £425 {U} US4 PH Plate 17	£206
9787	2	1840 1d black, plate 1a, QF, 4 neat margins, free from faults (ultra-violet lamp checked), very fresh, very fine unused no gum. Hinge remain, o/wise superb. Cat. £18500 {MH} US3 PH Plate 17	£1733
9788	2	1840 1d black, plate 1b, IA, 4 small to huge margins, nice NE corner 'star' flaw, h/r, fine m.m. Cat. £12500 {MH} US2 PH Plate 17	£2615
9789	2	1840 1d black, plate 6, SG, 4 small margins, small closed tear at top and thinned where hinge removed, fresh, part o.g. Cat. £13500 {MH} US2 PH Plate 17	£1407
9790	2	1840 1d black, plate 1b, NA, 3 margins, tied by red MC and red TOMBSTONE postmark, good used. Unusual. {U} US2 (image available online only)	£208
9791	2	1840 1d black, plate 2, JL, 4 tiny (just clear at lower right) to very good margins, just about tied to piece by red MC, used in May 1840, f.u. Cat. £425 {U} US2 (image available online only)	£116
9792	2	1840 1d black, plate 2, SF, 4 tiny to good margins, tied to September 1840 piece by light red MC, fine used. Cat. £425 {U} US2 (image available online only)	£125
9793	2	1840 1d black, plate 2, GG, without ray flaws, 4 small to good margins, just about tied to 1840 piece by red MC, fine used. SG Spec. AS14f Cat. £475 {U} US2 (image available online only)	£150
9794	2	1840 1d black, plate 7, EE, 4 small to large margins, light red MC, fine used. Cat. £450 {U} US2 PH Plate 17	£141
9795	2	1840 1d black, plate 2, JI, 4 small to good margins, without ray flaws, surface rub at upper right and vertical crease at right, red MC, good used. SG Spec. AS14f. Cat. £475 {U} US2 PH Plate 17	£70
9796	2	1840 1d Black Plate 9 A-E, close but clear top, left & bottom fine, right just shaving the edge of the E sq. tied to small piece with light, black MX. With vert guide lines in NE sq & E sq confirming plate number. Fine impression. Cat. £625 {U} US PH Plate 18	£267
9797	2	1840 1d black, plate 4, AG, 4 small to very good margins, crisp red MC, v.f.u. Cat. £450 {U} US2 PH Plate 17	£158
9798	2	1840 1d black, plate 6 (state 2), OK, 4 mostly very good margins, pressed corner crease, small ink mark at lower right, red MC, v.g.u. SG Spec. AS43. Cat. £650 {U} US2 PH Plate 17	£158
9799	2	1840 1d black, plate 6, KB, 4 tiny to very good margins, guide line in NE corner, horizontal guide line in SE corner (but thin on reverse here), crisp black MC, v.g.u. Cat. £375 {U} US2 PH Plate 17	£96
9800	2	1840 1d Black Plate 2, C-K, 3½ fine-very fine margins, trimmed lower left side & into K sq. With very fine deep ruby red MX. Cat. £375 {U} US PH Plate 17	£134
9801	2	1840 1d black, plate 7 (Stage 1), OD, 4 very good margins, heavy suffused red MC, v.g.u. Cat. £450 {U} US2 PH Plate 17	£141
9802	2	1840 1d black, plate 2, BH, 4 small to very good margins, crisp red MC, light pressed crease at top, o/wise fine used. Cat. £425 {U} US2 PH Plate 17	£116
9803	2	1840 1d black, plate 8, HF, 4 tiny (just clear at bottom right) to good margins, guide line in NE corner, light red MC, fine used. Expertised DR. KNOPE. Cat. £600 {U} US2 PH Plate 17	£158
9804	2	1840 1d black, plate 8, EG, 4 tiny margins, guide line in NE corner, horizontal crease at very top, red MC, v.g.u. Cat. £600 {U} US2 PH Plate 17	£116
9805	2	1840 1d black, plate 8, PG, into at NE corner, tiny closed tear and corner creases, red MC, g.u. Cat. £525 {U} US2 PH Plate 17	£75
9806	2	1840 1d black, plate 9, SJ, 4 margins except just shaves at bottom left, red MC, v.g.u. Cat. £675 {U} US2 PH Plate 17	£116
9807	2	1840 1d black plate 10, OB, 4 mostly large margins, smudged black MC, o/wise fine used. Cat. £950 {U} US2 PH Plate 17	£191
9808	2	1840 1d black, plate 10, T(D?), 4 neat margins, crisp black MC, fine used. Cat. £950 {U} US2 PH Plate 17	£249
9809	2	1840 1d black, plate 1b, OI, 4 small neat margins, tiny closed tear at top, suffused red MC, v.g.u. Cat. £425 {U} US2 PH Plate 17	£75
9810	2	1840 1d black, plate 2, JE, without ray flaws, 4 tiny to very good margins, tied to 1940 piece by red MC, fresh, fine used. SG Spec. AS14f Cat. £475 {U} US2 (image available online only)	£158
9811	2	1840 1d black, plate 5, QL, 3+ margins, pressed central horizontal crease, red MC, very fresh, f.u. Cat. £425 {U} US2 PH Plate 17	£75
9812	2	1840 1d black, plate 7, LA, 4 small to good margins, suffused red MC, v.g.u. Cat. £450 {U} US2 PH Plate 17	£121
9813	2	1840 1d black, plate 8, KA, 4 good margins, red MC, closed tear at upper left, o/wise fine used. Cat. £450 {U} US2 PH Plate 17	£92
9814	2	1840 1d black, plate 7, DC, 3 tiny margins, a little rubbed, light red MC, good used. Cat. £450 {U} US2 PH Plate 17	£75

Lot No	Cat No	Description	Estimate
Great Britain - QV (Line Engraved) - continued			
9815	2	1840 1d Black Plate 4 M-G, 4 margin, just touching the M sq at bottom left, right margin huge with part of MH showing. Stuck to small piece, not tied, with full black MX. Very fine impression. Cat. £375 {U} US PH Plate 17	£214
9816	2	1840 1d black, plate 2, BL, 3½ margins, red MC leaves profile clear, fine used. Cat. £425 {U} US2 PH Plate 17	£96
9817	2	1840 1d black, plate 7 (Stage 1), JL, 3½ margins (into at lower left), tied to piece by neat red MC, fine used. Cat. £450 {U} US2 PH Plate 18	£99
9818	2	1840 1d black, plate 7 (Stage 1), 4 small to good margins, red MC, fine used. Cat. £450 {U} US2 PH Plate 17	£166
9819	2	1840 1d black, plate 6, EE, 4 small to very good margins, red MC, fine used. Cat. £425 {U} US2 PH Plate 17	£150
9820	2	1840 1d black, plate 6, FB, 4 small to large margins, suffused red MC, small bend, fine used. Cat. £425 {U} US2 PH Plate 17	£141
9821	2	1840 1d black, plate 6, NF, 3½ margins, tied to piece by complete SCOTTISH-type MC in black, very fresh, f.u. {U} US2 PH Plate 18	£208
9822	2	1840 1d black, plate 5, HA, 4 small to large margins, light black MC, very fresh, f.u. Cat. £375 {U} US2 PH Plate 17	£166
9823	2	1840 1d black, plate 5, AC, on thin paper, 4 small (very close at upper left) margins, neat black MC, very fresh, fine used. Cat. £375 {U} US2 PH Plate 17	£141
9824	2	1840 1d black, plate 3, TI, 4 tiny to very good margins, small violet ink mark at bottom right, light red MC, fine used. Cat. £550 {U} US2 PH Plate 17	£133
9825	2	1840 1d black, plate 2, KD, 4 small to very good margins, small closed tear at left, heavy black MC, good used. Cat. £375 {U} US2 PH Plate 17	£70
9826	2	1840 1d black, plate 2, IA, just about 4 margins, red MC and black lozenge-shaped (manuscript) cancels, v.g.u. Unusual. {U} US2 PH Plate 17	£187
9827	2	1840 1d black, plate 2, LL, 4 small to huge margins, neat red MC, fresh, v.f.u. Cat. £425 {U} US2 PH Plate 17	£269
9828	2	1840 1d black, plate 2, IL, WITHOUT RAY FLAW, 4 small to huge margins, neat red MC, extremely fresh, v.f.u. SG Spec. AS14f. Cat. £475 {U} US2 PH Plate 17	£258
9829	2	1840 1d black, plate 2, FD, 4 tiny to huge margins, stated to be RE-ENTRY at upper right, crisp red MC, v.f.u. Cat. £425 {U} US2 PH Plate 17	£237
9830	2	1840 1d black, plate 5, horizontal strip of 6, IG-IL, on piece, margins vary but three have 4 margins, faint pressed vertical crease at left of IJ, heavyish red MC cancels, v.g.u. Cat. £3750 as three pairs. SCARCE. {U} US2 PH Plate 18	£1577
9831	2	1840 1d black, plate 3, NF, 4 small margins except just shaves at upper right, neat red MC, fine used. Cat. £550 {U} US2 PH Plate 17	£125
9832	2	1840 1d black, plate 3, LE, 3½ margins, red MC, toning, good used. Cat. £550 {U} US2 PH Plate 17	£79
9833	2	1840 1d black, plate 3, OL, 4 small margins except just about touches at top right, indistinct red MC, v.g.u. Cat. £550 {U} US2 PH Plate 17	£125
9834	2	1840 1d black, plate 3, EC, 4 tiny margins except just shaved at top left, minute central pinhole, neat black MC, f.u. Cat. £500 {U} US2 PH Plate 17	£92
9835	2	1840 1d black, plate 1b, TF, 4 tiny (at bottom left) to large margins, surface score in bottom right margin, neat red MC, fine used. Cat. £450 {U} PH Plate 17	£173
9836	2	1840 1d black, plate 3, BL, 4 neat margins, very fresh, red MC, fine used. Cat. £550 {U} PH Plate 17	£205
9837	2	1840 1d black, plate 2, QK, 4 small to good margins, partial crisp red MC, fresh, f.u. Cat. £425 {U} PH Plate 17	£205
9838	2	1840 1d black, plate 1a, KK, 4 good to large margins, red MC, fine used. Cat. £500 {U} PH Plate 17	£248
9839	2	1840 1d black, plate 8, CJ, 4 small margins, slightly suffused red MC, fine used. Cat. £550 {U} PH Plate 17	£184
9840	2	1840 1d black, plate 8, EJ, 4 small margins, red MC, fresh, fine used. Cat. £550 {U} PH Plate 17	£173
9841	2	1840 1d black, plate 4, EE, 3 margins, neat light red MC, v.g.u. Cat. £475 {U} PH Plate 17	£103
9842	2	1840 1d black, plate 5, SD, 4 small to very good margins, very fresh, crisp red MC, v.f.u. Cat. £450 {U} PH Plate 17	£211
9843	2	1840 1d black, plate 5, JD, 4 small to very good margins, score line across top, bold red MC, fresh, fine used. Cat. £450 {U} PH Plate 17	£135
9844	2	1840 1d black, plate 5, NE, 4 small to large margins, red MC, fresh, v.f.u. Cat. £450 {U} PH Plate 17	£211
9845	2	1840 1d black, plate 6, RG, 4 tiny to huge margins, vertical crease at left, light toning, neat black MC, g.u. Cat. £400 {U} PH Plate 17	£81
9846	2	1840 1d black, plate 6, IF, into at top right and upper right, extremely fresh, light red MC, v.g.u. Cat. £450 {U} PH Plate 17	£97
9847	2	1840 1d black, plate 4, SJ, 4 very good margins, crisp red MC, v.f.u. Cat. £475 {U} PH Plate 17	£313
9848	2,7	1840 1d black (4 small margins, heavy cancel and soiled) and 1841 1d red-brown (3 margins), a MATCHED PAIR OK from plate 9, fair to good used. Cat. £815 {U} US2 PH Plate 18	£92
9849	2b	1840 1d black, plate 5, PH, 4 small margins, double letter 'H', small SW corner crease, red MC, v.g.u. SG Spec. AS25b. Cat. £500 {U} PH Plate 17	£151
9850	2c	1840 1d black, plate 5, RI, 4 small margins (just clear at top left), guide line in NE corner, light red MC clear of portrait, fresh, fine used. Cat. £450 {U} US2 PH Plate 18	£125
9851	2c	1840 1d black, plate 8 (Stage 1), PA, 4 tiny to large margins, guide line in NE corner, red MC, fine used. Cat. £475 {U} US2 PH Plate 18	£137
9852	2c	1840 1d black, plate 10, EG, 4 good margins, guide line in NE corner, light rub at left, light red MC leaves profile clear, scarce red MC, fresh, f.u. SG Spec. AS66h. Cat. £1500 {U} US2 PH Plate 17	£261
9853	2c	1840 1d black, plate 5, QK, 3½ margins, guide line in NE corner, neat black MC, fresh, fine used. Cat. £400 {U} US2 PH Plate 18	£108
9854	2c	1840 1d black, plate 9, DK, 4 good margins, guide line in NE corner, black MC, fine used. Cat. £650 {U} US2 PH Plate 17	£166
9855	2c	1840 1d black, plate 9, DG, 4 small margins except just touches at bottom left, guide line in NE corner, black MC, couple of small pressed corner creases, v.g.u. Cat. £650 {U} US2 PH Plate 17	£121
9856	2c	1840 1d black, plate 8, EL, 4 margins, guide line in NE corner, heavy black MC, v.g.u. Cat. £425 {U} US2 PH Plate 18	£141

Lot No	Cat No	Description	Estimate
Great Britain - QV (Line Engraved) - continued			
9857	2c	1840 1d black, plate 6, CC, 4 margins except just touches at upper left, strong guide line in NE corner, overall toning, crisp central black MC, g.u. Cat. £425 {U} PH Plate 17	£97
9858	2cj	1840 1d black, plate 7, TJ, 4 tiny (at top left) to huge margins, guide line in NE corner, large portion of TOWN POSTMARK in black, v.f.u. RARE. Cat. £15000 {U} US2 PH Plate 17	£2200
9859	2Wi	1840 1d black, plate 1b, PI, 4 small to large margins except just touches at lower left, WATERMARK INVERTED, attractive red MC, fine used. Cat. £2000 {U} US2 PH Plate 17	£561
9860	3	1840 1d grey-black, plate 1a, MH, 4 small margins except just touches at upper right, tied to small piece by crisp red MC, fine used. Cat. £550 {U} US2 PH Plate 18	£125
9861	3	1840 1d grey-black, plate 3, PE, 4 small to large margins, letter 'P' with small loop, light red MC, very fresh, v.f.u. SG Spec. AS21a. Cat. £575 {U} US2 PH Plate 18	£275
9862	3	1840 1d grey-black, plate 2, AH, 3+ margins, shaved at top, crisp red MC, fine used. Cat. £550 {U} US2 PH Plate 18	£103
9863	3	1840 1d grey-black, plate 7, BH, 4 small margins, trace of guide line in NE corner, neat red MC, very fresh, fine used. Cat. £625 {U} PH Plate 17	£238
9864	3	1840 1d grey-black, plate 1a, PG, 4 small to good margins, light red MC, fresh, v.f.u. Cat. £650 {U} PH Plate 17	£216
9865	4	1840 2d deep full blue, plate 2, horizontal pair TF-TG, small to large margins all around, heavy black MC cancels, v.g.u. Cat. pro rata £3500. {U} US2 PH Plate 18	£627
9866	4	1840 2d deep full blue, plate 1, EG, 4 HUGE MARGINS, suffused red MC at right, clear profile, fine used. Cat. pro rata approx. £1400. {U} US PH Plate 18	£467
9867	4	1840 2d deep full blue, plate 1, QF, 4 tiny (at upper right) to huge margins, neat black MC, fine used. Cat. £1200 {U} US PH Plate 18	£352
9868	5	1840 2d blue, KD, 3 mostly large margins, neat black MC, fine used. Cat. £975 {U} US2 PH Plate 18	£125
9869	5	1840 2d Blue Plate 1 N-B, 4 margin fine-huge bottom. Smudgy red cancel. Cat. £950 {U} US PH Plate 18	£107
9870	5	1840 2d blue, plate 1, horizontal pair EF-EG, small to large margins all around, horizontal guide line in E square of EG, smudged black MC cancels, fine used. Cat. £2200 {U} US2 PH Plate 18	£470
9871	5	1840 2d Blue Plate 1 M-A, very nearly 4 fine-very fine margins, just clipped bottom left. Black MX small thin right edge which has had a clever repair. Cat. £950 {U} US PH Plate 18	£160
9872	5	1840 2d blue, plate 1, JF, 3½ tiny margins, neat black MC, very good used. Cat. £975 {U} US PH Plate 18	£107
9873	5	1840 2d blue, plate 1, AF, 2½ margins, black MC, sound, good used. Cat. £975 {U} US PH Plate 18	£85
9874	5	1840 2d blue, plate 1, horizontal pair JE-JF, tiny (just about clear at top left) to good margins all around, with attractive MAGENTA MC cancels, v.f.u. Extremely rare. Brandon Cert. (1992). Cat. Pro rata approx. £20,000. SG Spec. DS6ue. {U} US2 PH Plate 18	£4699
9875	5	1840 2d blue, LD, 3 small margins, tied to piece by neat black MC, v.g.u. Cat. £975 {U} US2 PH Plate 18	£110
9876	5	1840 2d blue, QK, 4 margins except just shaves at top left, central black MC, fine used. Cat. £975 {U} US2 PH Plate 18	£174
9877	5	1840 2d blue, OG, 3 absolutely tiny margins, light black MC, v.g.u. Cat. £975 {U} US2 PH Plate 18	£70
9878	5	1840 2d blue, plate 1, JL, 3½ tiny margins, smudged central black MC, good colour, v.g.u. Cat. £975 {U} US PH Plate 18	£111
9879	5	1840 2d black, plate 1, AK, 4 small margins, red MC, shifted basal transfer, fresh, fine used. SG Spec. DS5c. Cat. £1250 {U} US2 PH Plate 18	£254
9880	5	1840 2d blue, HL, 3½ (tiny at right) to good margins, tied to small piece by red MC, stated to have small figure in centred (Fig 2600, R.C. Alcock handbook), fresh, f.u. Cat. £1250 {U} US2 PH Plate 18	£133
9881	5	1840 2d blue, plate 1, DK, 4 good to tiny margins (possibly just touches at lower left), with SHIFTED TRANSFER (BASAL), light black MC, thin at bottom, v.g.u. SG Spec. DS5c. Cat. £1100 {U} US PH Plate 18	£151
9882	5	1840 2d blue, plate 1, OG, 3 tiny margins, neat black MC, light toning, v.g.u. Cat. £975 {U} US PH Plate 18	£102
9883	5	1840 2d blue, margins poor/clipped, tied to piece by neat black MC, good used. Cat. £975 {U} US4 PH Plate 18	£51
9884	5	1840 2d blue, plate 2, TB, 4 small margins, crisp black MC, with additional manuscript line, o/wise fine used. Cat. £1000 {U} US PH Plate 18	£245
9885	5	1840 2d blue, plate 2, GL, 4 small (at right) to large margins, light partial black MC, fresh, fine used. Cat. £1000 {U} US PH Plate 18	£365
9886	5	1840 2d blue, plate 2, LL, 4 small to huge margins, light RED MC, fine used. SG Spec. DS8f. Scarce. Cat. £1750 {U} US PH Plate 18	£534
9887	5	1840 2d blue, plate 2, DB, 4 neat margins, neat partial black MC, very slight toning, o/wise fine used. Cat. £1000 {U} US PH Plate 18	£276
9888	5	1840 2d blue, plate 2, HE, 4 small margins, black MC, fresh, fine used. Cat. £1000 {U} US PH Plate 18	£263
9889	5	1840 2d blue, plate 1, DA, 4 small to huge margins, neat black MC, fresh, fine used. Cat. £975 {U} US PH Plate 18	£325
9890	5e	1840 2d blue, plate 1, HD, 4 tiny to large margins, crisp bright double-lined red MC, very fresh, v.f.u. BPA Cert (1989). Scarce. Cat. £1250 {U} US PH Plate 18	£601
9891	5e	1840 2d blue, plate 1, horizontal pair, JJ-JJ, tiny to good margins all around, light crease at bottom, red MC cancels, fresh, fine used. Cat. £2200 {U} US PH Plate 18	£619
9892	5e	1840 2d blue, plate 1, NK, 4 good to large margins, neat light red MC, fine used. Cat. £1250 {U} US PH Plate 18	£441
9893	5i	1840 2d blue, BI, 4 margins except just shaved at top left, with crisp 1844 type postmark in black, trace of pressed vertical crease at left, v.g.u. Cat. £2000 {U} US2 PH Plate 18	£310
9894	5i	1840 2d blue, plate 1, RF, 4 small to good margins, with light 1844 type postmark in black, fine used. Scarce. Cat. £2000 {U} US PH Plate 18	£387
9895	5	1840 2d pale blue, NA, 4 small to large margins, small tone spot in corner, smudged black MC, v.g.u. Cat. £1000 {U} US2 PH Plate 18	£254
9896	6	1840 2d pale blue, NH, 4 tiny (just about clear at left) to large margins, light central black MC, fine used. Cat. £1000 {U} US2 PH Plate 18	£184
9897	6	1840 2d pale blue, plate 1, FL, 4 small margins, distinctive MANCHESTER MC, fine used. SG Spec. DS6vi. Cat. £1750 {U} US PH Plate 18	£441

Lot No	Cat No	Description	Estimate
Great Britain - QV (Line Engraved) - continued			
9898	6	1840 2d pale blue, plate 1, FE, 4 neat margins, red MC, fresh, fine used. Cat. £1250 {U} US PH Plate 18	£512
9899	7	1840 1d red-brown, from 'black' plate 8, DF, 4 tiny (just about clear at upper right) to good margins, good used. Cat. £240 {U} US PH Plate 18	£53
9900		1841 1d (AB, 4 margins) and 2d (JB, 3 margins), each lightly cancelled and very fresh, f.u. Cat. £125 {U} US4	£18
9901	(12 var)	1841 1d orangish brown, plate 76, JB, with 'J' recut and enlarged, 3 margins, horizontal crease, g.u. SG Spec. BS65g. {U} US	£22
9902	12	1841 1d orange-brown, OJ, 3½ margins, scissor cut at left, light cancel, v.g.u. Cat. £275 {U} US	£30
9903	12	1841 1d orange-brown, plate 67, JD, 4 tiny to large margins, fresh, fine used. Cat. £275 {U} US3	£44
9904	12	1841 1d pale orange, worn plate, AE, 4 small to good margins, v.g.u. Cat. £175 {U} US PH Plate 18	£53
9905	12	1841 1d orange-brown, KG, 4 tiny margins, light cancel, fresh, v.g.u. Cat. £275 {U} US	£37
9906	12l	1841 1d orange-brown, plate 24, ND, 4 tiny to large margins, black MC, fine used. Cat. £275 {U} US PH Plate 18	£53
9907	12l	1841 1d orange-brown, plate 27, RI, 4 neat margins, light black MC, fine used. Cat. £275 {U} US PH Plate 18	£80
9908	12l	1841 1d orange-brown, plate 30, HB, 3½ margins, light black MC, fine used. Cat. £275 {U} US PH Plate 18	£43
9909	12l	1841 1d orange-brown, plate 40, OJ, 4 tiny to very good margins, slightly smudged MC, trace of pressed vertical crease at left, o/wise v.g.u. Cat. £275 {U} US PH Plate 18	£40
9910	14	1841 2d Blue imperf x 3, Q-C 2 margin with full black MX, G-H 4 margin close at bottom rest fine-very fine cancelled in black with 134 in barred oval, (Bristol). Q-L 4 margin close at top rest very fine-huge cancelled in black with London barred oval. (3) Cat. £270 {U} US	£41
9911	14	1841 2d blue, 5 examples incl. pair (just touches at upper left), all with 4 margins, good to fine used. Cat. £490 {U} US2	£83
9912	14	1841 2d blue, NJ, 4 small margins, fresh m.m. Checked under UV lamp. Cat. £5000 {MH} US3 PH Plate 19	£1372
9913	14ae	1841 2d blue, RD, 4 tiny (at upper left) to very good margins, guide line in SE corner, neat black Maltese Cross, fresh, f.u. Cat. £275 {U} US	£67
9914	14e	1841 2d blue, horizontal pair, plate 4, SG-SH, good to large margins all around, black MC cancels, fine used. Cat. £550 {U} US2 PH Plate 19	£199
9915	15aa	1841 2d violet-blue, plate 4, OG, on thicker lavender-tinted paper, 4 very good to large margins, fine used. Very scarce. Cat. £1500 {U} US2 PH Plate 19	£539
9916	15aa	1841 2d violet-blue, plate 4, SJ, just shaves at top right, very good used. Scarce. Cat. £1500 {U} US4 PH Plate 19	£301
9917	15e	1841 2d deep full blue, plate 3, RG, shifted together and basal duplication, 4 margins, neat black MC, fine used. SG Spec. E512d. Cat. pro rata £300+ {U} US4 PH Plate 19	£57
9918	7	1841 1d red-brown, from 'black' plate 1b, KK, 4 margins, light neat black MC, fine used. Cat. £375 {U} US PH Plate 18	£116
9919	7	1841 1d red-brown, from 'black' plate 1b, MK, 4 small to large margins, tied to piece by neat black MC, f.u. Cat. £375 {U} US2 (image available online only)	£102
9920	7	1841 1d red-brown, from 'black' plate 8, KD, 4 tiny to very good margins, black MC, fine used. Cat. £240 {U} US2 PH Plate 18	£56
9921	7	1841 1d red-brown, from black plate 10, HA, very good to huge margins, cancelled with heavy RED MALTESE CROSS, slight soiling, v.g.u. PTS Cert. (2015). RARE. SG Spec. AS69va. Cat. £3750 {U} US2 PH Plate 18	£1175
9922	7	1841 1d red from 'black' plate 1b, PK (retouched check letter 'P'), slightly smudged black MC, fine used. SG Spec. AS7e. Cat. £450 {U} US2 PH Plate 18	£116
9923	7	1841 1d red-brown, from 'black' plate 2, F(?)B, 4 good to small margins, neat black MC, fine used. Cat. £325 {U} US PH Plate 18	£107
9924	7	1841 1d orange-brown, from 'black' plate 9, FJ, 4 tiny margins except just touches at bottom left, plate number on reverse in light indelible ink, v.g.u. {U} US PH Plate 18	£58
9925	7	1841 1d pale red-brown, from 'black' plate 10, RL, 3½ huge to tiny margins, black MC, v.g.u. Cat. £190 {U} US	£39
9926	7	1841 1d red-brown, from 'black' plate 2, RL, 4 small to good margins, full crisp MC, fine used. Cat. £325 {U} US3 PH Plate 18	£86
9927	7	1841 1d red-brown on very blue paper, IE, from black plate 1b, 3½ tiny margins, v.g.u.. Cat. £375 {U} US2 PH Plate 18	£55
9928	7	1841 1d red-brown, from black plate 9, AA, 2½ margins, crisp socked-on-nose black MC, v.g.u. Cat. £190 {U} US2 PH Plate 18	£30
9929	7	1841 1d red-brown with neat Leeds Maltese Cross cancel, 4 clear margins (wide at sides). Very scarce. Cat. £600 {U} US2 PH Plate 19	£125
9930	8	1841 1d red-brown (shades), 31 examples, all from different (identified) plates complete between pl. 42 and pl. 71, plus pl. 81, virtually all appear to have 4 margins, fine used. Cat. £1252 {U} US	£289
9931	8	1841 1d red-brown, AB, 4 margins except just into at lower right, with NUMBER 2 IN CROSS cancel (neat, light upright), fine used. Cat. £180 {U} US4	£28
9932	8	1841 1d red-brown, AR, 3 margins, crisp upright NUMBER 2 IN CROSS cancel, fresh, v.g.u. Cat. £180 {U} US4	£23
9933	8	1841 1d red-brown, 4 margins except just touches at top left corner, light full upright NUMBER 2 IN CROSS cancel, fine used. Cat. £180 {U} US4	£29
9934	8	1841 1d red-brown, LA, 4 small to huge margins, gum toning, m.m. Cat. £600 {MH} US2 PH Plate 18	£110
9935	8	1841 1d red-brown, interesting selection incl. stated from 'black' plates (doubtful) and re-entries (4), ivory heads, brownish MC, shades etc., nine with MC cancels, many with 4 margins, fair to fine used. (32) {U} US	£200
9936	8	1841 1d red-brown, QG, 3½ good margins, neat upright NUMBER 6 IN CROSS cancel, fine used. Cat. £160 {U} US4	£25
9937	8	1841 1d red-brown, BJ, 3½ tiny to good margins, with crisp NUMBER 8 IN CROSS cancel, fine used. Cat. £160 {U} US4	£23
9938	8	1841 1d red-brown, 11 examples with shades, incl. pair, mostly with 4 margins, v.g.u. {U} US	£80
9939	8	1841 1d red-brown, plates 36, 40, 74 (pair), 84, 86 and 126, all with 4 margins, v.g.u. Cat. £308 {U} US	£76

Lot No	Cat No	Description	Estimate
Great Britain - QV (Line Engraved) - continued			
9940	8	1841 1d red-brown, 10 examples from 9 different plates (all identified) between pl. 45 and pl. 71, one or two just shaved, o/wise all 4 margin examples, f.u. Cat. £384 {U} US	£98
9941	8	1841 1d red-brown, HB, 3½ mostly huge margins (traces of 3 adjoining stamps), possibly with NUMBER 11 IN CROSS cancel, v.g.u. Cat. £350 {U} US4 PH Plate 18	£25
9942	8	1841 Group of 5 1d Red Brown imperfs, Q-C very fine 4 margin cancelled with 1844 type barred numeral. P-D fine-very fine 4 margin cancelled in black with a full MX, h/r crease only visible from the back. F-F 4 fine - very fine margins cancelled in black with MX low leaving most of Queen's profile clear. S-I 4 margin close-fine, cancelled with black MX. F-E 4 margin fine-very fine worn plate, unused no gum, creased & thin probably cleaned. (5) Cat. £175 {U} US	£71
9943	8	1841 1d red-brown, JE, 4 tiny to large margins, pressed vertical crease at left, h/r, small part o.g. Cat. £600 {MH} US PH Plate 18	£61
9944	8	1841 1d red-brown (shades), 22 examples between 12 and 160 (all identified), mostly with 4 margins, v.g.u. Cat. £952 {U} US	£151
9945	8/10	1841 1d red-brown, 60 examples (shades), incl. two pairs and strip of 4, nearly all with 4 margins (tiny to huge), odd blemish, v.g.u. Unchecked for varieties. Cat. £2100 {U} US	£423
9946	8/10	1841 1d red-brown, 68 examples (shades) incl. 3 pairs, nearly all with 4 margins (tiny to huge), odd blemish, v.g.u. Unchecked for varieties. Cat. £2400 {U} US	£485
9947	8/10	1841 1d red-brown, 6 examples, incl. Maltese Cross cancel, ivory head and shades, ¾ margin copies, v.g.u. Cat. £260 {U} US4	£38
9948	8/10	1841 1d, the red-brown (EH, with MC cancel) and pale red-brown (HB) shades, each with 4 margins, v.g.u. Cat. £105 {U} US2	£26
9949	8/12	1841 imperf Die 1 Alphabet 1 1d red, 21 examples, more than half with 4 margins, all with 1844 type postmarks, shades, v.g.u. Cat. £750 {U} US	£111
9950	8/12	1841 1d red-brown, all shades except lake-red, the red-brown and orange-brown (slight soiling) just shaved in one spot, o/wise all with 4 margins, v.g.u. (5) Cat. £440 {U} US2	£62
9951	8/12	1841 imperf Die 1 Alphabet 2 1d red, 17 examples, about half have 4 margins, also 4 similar perf 16, shades, v.g.u. SG Spec. B2. Cat. £800 {U} US	£98
9952	8/12	1841 1d red-brown (12, incl. pair, shades) and 1d orange-brown, virtually all apparently with 4 margins, very good to fine used. Cat. £730 {U} US2	£116
9953	8a	1841 1d red-brown, on very blue paper, DK, poor margins, with NUMBER 6 IN CROSS cancel, g.u. Cat. £160 {U} US4	£15
9954	8a	1841 1d red-brown, on very blue paper, 3½ margins, but portions of 6 other stamps visible, very good used on small piece. Cat. £35 {U} US PH Plate 19	£13
9955	8aWi	1841 1d red-brown on very blue paper, SE, WATERMARK INVERTED, 3½ margins, v.g.u. Cat. £400 {U} US2 PH Plate 18	£70
9956	8aWi	1841 1d red-brown, on very blue paper, JL, 4 margins except just about touches at upper left, creased vertically at right edge, light cancel, v.g.u. Scarce. Cat. £400 {U} US PH Plate 18	£49
9957	8d	1841 1d red-brown, plate 75, LK, 4 small to good margins, with UNION JACK RE-ENTRY, heavy cancel, v.g.u. RARE. SG Spec. BS64a. Cat. £3000 {U} US2 PH Plate 18	£747
9958	8l	1841 1d red-brown, plate 37, IE, 4 small to good margins, black MC, thin at bottom edge, o/wise v.g.u. Cat. £110 {U} US	£22
9959	8l	1841 1d red-brown, 10 examples, each with black MALTESE CROSS cancel, shades, 3½+ margins, v.g.u. Cat. £600 {U} US	£85
9960	8l	1841 1d red-brown, 8 examples, all with MALTESE CROSS cancels, 3½+ margins, v.g.u. Cat. £480 {U} US	£66
9961	8l	1841 1d red-brown, 9 examples (incl. pair), all with MALTESE CROSS cancels, 3½ (mostly) or 4 margins (often touching), v.g.u. Cat. £540 {U} US	£76
9962	8l	1841 1d red-brown, ID, ivory toned, 4 tiny to very good margins, neat light MC, fine used. Cat. £60 {U} US3	£12
9963	8l	1841 1d red-brown, JI, 3 tiny margins, light BLUE MALTESE CROSS, pat of red cancel at top, v.g.u. Cat. £650 {U} US2 PH Plate 18	£75
9964	8l	1841 1d red-brown, plate 22, FF, CONSTANT VARIETY (in SW corner), 4 small to good margins, soiling, black MC, good used. SG Spec. BS11c. Cat. £75 {U} US	£15
9965	8l	1841 1d red-brown, plate 42, ID, 4 tiny margins, black MC, v.g.u. Cat. £150 {U} US	£37
9966	8l	1841 1d red-brown, plate 22, CK, 4 excellent margins, neat black MC, v. fine used. Cat. £60 {U} US	£28
9967	8l	1841 1d red-brown, plate 38, MA, 4 tiny to large margins, light MC, blemishes, g.u. Cat. £100 {U} US	£13
9968	8l	1841 1d red-brown, plate HI, EL, 4 small to (mostly) large margins, super crisp MC, various guide lines and dots, very fresh, v.f.u. Cat. £60 {U} US3	£17
9969	8l	1841 1d red-brown, plate 36, JI, 4 tiny to huge margins, light black MC, fine used. Cat. £60 {U} US	£20
9970	8l	1841 1d red-brown, plate 35, OG, 4 tiny to huge margins, full neat black MC, fine used. Cat. £65 {U} US	£20
9971	8l	1841 1d red-brown, plate 34, GL, 4 small to huge margins, crisp black MC, fine used. Cat. £60 {U} US	£22
9972	8l	1841 1d red-brown, plate 33, FC, 4 small margins, light black MC, fine used. Cat. £60 {U} US	£20
9973	8l	1841 1d red-brown, plate 32, QC, 4 small margins, neat partial MC, fresh, fine used. Cat. £60 {U} US	£20
9974	8l	1841 1d red-brown, plate 31, PL, 4 tiny margins, light black MC, fine used. Cat. £60 {U} US	£16
9975	8l	1841 1d red-brown, plate 30, QK, 4 good margins, light black MC, fine used. Cat. £65 {U} US	£21
9976	8l	1841 1d red-brown, plate 40, EK, 4 decent margins, black MC, fine used. Cat. £140 {U} US PH Plate 18	£44
9977	8l	1841 1d red-brown, plate 19, IH, 3½ margins, full MC, v.g.u. Cat. £60 {U} US	£15
9978	8l	1841 1d red-brown, plate 18, SA, basal shift, 4 margins except just touches at top right and scissor cut at lower right, light MC, good used. SG Spec. BS7b. Cat. £150 {U} US	£22
9979	8l	1841 1d red-brown, plate 17, OK, 3½ margins, crisp full MC, v.g.u. Cat. £140 {U} US	£36

Lot No	Cat No	Description	Estimate	Lot No	Cat No	Description	Estimate
Great Britain - QV (Line Engraved) - continued				Great Britain - QV (Line Engraved) - continued			
9980	8l	1841 1d red-brown, plate 16, SH, 4 good to huge margins, faint horizontal bend, neat MC, very fine used. Cat. £75 {U} US PH Plate 18	£53	10021	34/5	1854-57 large Crown perf 14 2d blue, 17 examples, shades, odd blemish, fair to very good used. Nice study group. Cat. £1190 {U} US	£134
9981	8l	1841 1d red-brown, plate 15, Cl, 4 small to good margins, clear profile, black MC, fine used. Cat. £80 {U} US	£27	10022	34/5	1854-57 large Crown perf 14 2d, 18 examples, shades, odd blemish, fair to very good used. Nice group for study. Cat. £1260 {U} US	£142
9982	8l	1841 1d red-brown, plate 23, 4 very good to large margins, neat black MC, horizontal crease, o/wise v. fine used. Cat. £60 {U} US	£12	10023	22	1855 1d Star N-I wmk small crown perf 14 Die I centred NE in the yellow brown shade, Spec C2(2) cancelled in black London barred oval clear of profile. Cat. £90 {U} US	£18
9983	8l	1841 1d red-brown, plate 20, AL, 4 mostly very good margins, pressed diagonal crease, full MC, v.g.u. Cat. £60 {U} US	£13	10024	24-29	1855 1d Red Stars group with, O-C, SC perf 14 Die II SG24 some light toning. Q-C LC perf 16 Die II centred N SG26. H-J, D-J, E-B, C-C, H-A & Q-J, LC perf 14 Die II SG29 with shades. Fine -v.f.u. (8) Cat. £320 {U} US	£53
9984	8l	1841 1d red-brown, 12 examples, all with 4 margins and all with MALTESE CROSS cancel, shades, very good to fine used. Cat. £720 {U} US	£174	10025	27	1855 2d Blue Plate 5 D-K, perf 16 wmk LC, centred slightly NE, indistinct black cancel. Very fine used. Cat. £450 {U} US PH Plate 19	£142
9985	8l	1841 1d red-brown, 11 examples, all with 4 margins and all with black MALTESE CROSS cancel, good to fine used. Cat. £660 {U} US	£160	10026	(38)	1856-58 perf 14 cream-tinted paper 1d orange-brown, QJ, centred to right, partial double straight line HANOVER STREET local Scottish cancel, fine used. SG Spec. C9 (1). Cat. £250 {U} US PH Plate 19	£76
9986	8l	1841 1d red-brown, 10 examples, all with 4 margins and all with black MALTESE CROSS, good to fine used. Cat. £600 {U} US	£142	10027	(38)	1856-58 perf 14 cream-tinted paper 1d orange-brown, RE, partial single straight line CASTLE STREET Scottish local cancel, centred to bottom, blunted perfs at left, v.g.u. SG Spec. C9 (1). Cat. £250 {U} US PH Plate 19	£53
9987	8L	1841 1d red brown used with BLUE Maltese Cross, four margins, very fine & rare. Cat. £650 {U} US2 PH Plate 18	£249	10028	(38)	1856-58 perf 14 1d red-orange, MK, light cancel, v.g.u. SG Spec. C9 (2) Cat. £200 {U} US	£53
9988	8m	1841 1d red-brown, separated pair JI-JJ, on piece, light crisp NUMBER 8 IN CROSS cancels, fine used. Margins vary. Cat. £320 {U} US2 PH Plate 19	£98	10029	(38)	1856-58 perf 14 1d orange-brown, NB, centred to SW, clear profile, v.g.u. SG Spec. C9 (1). Cat. £250 {U} US	£43
9989	8m	1841 1d Red Brown D-B, 4 margin close lower right side, top & bottom huge, left fine. Cancelled with a very fine & clear NUMBER 11 in MX v.f.u. Cat. £350 {U} US PH Plate 19	£89	10030	(39)	1856-58 perf 14 1d pale rose-pink, 3 examples, v.g.u. SG Spec. C10 (4). Cat. £165 {U} US	£44
9990	8m	1841 1d Red-Brown M-J, very fine Ivory Head, 3 average-fine margins, cancelled with a superb strike of NUMBER 8 in MX. Cat. £160 {U} US ..	£36	10031	37	1856-58 perf 14 1d red-brown, MA (blind A), centred to left, blunted perfs at left, good used. Scarce. Cat. £375 {U} US4	£35
9991	8m	1841 1d Red-Brown K-H, 4 close to very fine margins, faint diagonal crease which barely detracts, cancelled with NUMBER 7 in MX. The MX is centred L but the number very clear. A superb example. Cat. £160 {U} US PH Plate 19	£71	10032	37	1856-58 perf 14 1d red-brown, PF, slight yellowing, v.g.u. Cat. £375 {U} US3	£40
9992	8m	1841 1d red-brown, RL, 3 tiny to good margins, with crisp NUMBER 3 IN CROSS cancel, fresh, v.g.u. Cat. £225 {U} US	£37	10033	37	1856-58 perf 14 1d red-brown, EJ, very good used. Cat. £375 {U} US3 ..	£58
9993	8m	1841 1d Red Brown x 2, K-J 2+ margins close top, very fine left, shaving right & clipped corner bottom left, cancelled with a very fine & clear NUMBER 9 in MX. M-J 3 margin close left, right & bottom fine, cancelled with a very fine & clear NUMBER 12 in MX. (2). Cat. £530 {U} US	£58	10034	37	1856-58 1d red-brown, BB, centred to SE, good used. Cat. £375 {U} US4 PH Plate 19	£51
9994	8m	1841 1d red-brown, LF, ivory head on reverse, 4 small to huge margins, with neat NUMBER 2 IN CROSS cancel, fine used. Cat. £180 {U} US2 PH Plate 19	£59	10035	37	1856-58 perf 14 1d red-brown, QI, centred to SE, short NW corner perf, fresh unused no gum. VERY SCARCE. Cat. £2750 {MH} US PH Plate 19	£325
9995	8m	1841 1d red-brown, two examples (AG and BA) on piece, neat light NUMBER 12 IN CROSS cancels, fine used. Scarce. Cat. £700 {U} US2 PH Plate 61	£153	10036	38/41	1856-58 perf 14 1d rose-red, Die 2, Alphabet 3, shades, 21 examples, v.g.u. {U} US	£44
9996	8m	1841 1d Red-Brown Q-G, close 3 margin shaving left side. Fine fresh colour cancelled with very fine clear NUMBER 5 in MX. Cat. £180 {U} US	£22	10037	38/41	1856-58 perf 14 1d rose-red (shades), plates 27 to 68, arranged in groups of plates (27, 34/37, 38/45 etc), good used. SG Spec. C10. (64) {U} US	£98
9997	8m	1841 1d red-brown, DI, 3 margins, neat full upright NUMBER 6 IN CROSS cancel, fresh, v.g.u. Cat. £160 {U} US	£34	10038	38/41	1856-58 perf 14 1d rose-red (shades), plates 21-68 and R17 types, 18 examples, unplayed, good used. {U} US	£49
9998	8m	1841 1d red-brown, RJ, 3½ margins, neat light NUMBER 8 IN CROSS cancel, fresh, fine used. Cat. £160 {U} US	£37	10039	38-42	1856-58 perf 14 1d rose-red, the 4 shades, and 1861 letters engraved 1d, v.g.u. Cat. £138 {U} US4	£22
9999	8m	1841 1d Red-Brown, L-H, 4 fine-very fine margins cancelled with a full clear strike of NUMBER 4 in MX. Scarce so fine. Cat. £600 {U} US PH Plate 18	£231	10040	39	1856-58 perf 14 1d pale rose-red, RE, centred to bottom, good unused no gum. Cat. £110 {MH} US	£14
10000	8m	1841 1d Red-Brown H-F, two margin trimmed top & left, Ivory Head (very fine), cancelled with very clear NUMBER 3 in MX. Cat. £225 {U} US	£27	10041	40	1856-58 perf 14 1d rose-red, IL, odd short perf, o/wise fine m.m. Cat. £40 {MH} US	£14
10001	8m	1841 1d Red-Brown S-C, 2+ margin fine top & right, just touching below C sq, shaving top left, cancelled with a fine & clear NUMBER 6 in MX. Cat. £160 {U} US	£20	10042	40	1856-58 perf 14 1d rose-red, IH, fine m.m. Cat. £40 {MH} US	£16
10002	8m	1841 1d red-brown, plate 36, horizontal pair JE-JF, 4 small to large margins all around, crisp NUMBER 12 IN CROSS cancels, small scissor cut between stamps in bottom margin just touches corner of JF, fresh, fine used on piece. With Dr. KNOPKE Cert. (2012) Cat. £700 {U} US5 PH Plate 19	£134	10043	40	1856-58 perf 14 1d rose-red, horizontal strip of 3, HJ-HL, centred to SE, some toned perfs, u.m. Cat. £120 {UM} US	£32
10003	8p	1841 1d red-brown, GE, 4 small to large margins except just touches at lower left, light BLUE 1844 type postmark, v.g.u. Cat. £250 {U} US	£41	10044	40	1856-58 perf 14 1d rose-red (minor shades), 3 mint examples and 5 unused no gum. (8) Cat. £320 {MH} US	£41
10004	8W	1841 1d red-brown, QD, WATERMARK INVERTED, 3 large margins, fresh, v.g.u. Cat. £400 {U} US2 PH Plate 19	£59	10045	40	1856-58 perf 14 1d rose-red, IK, a few faint tone spots, u.m. Cat. £40 {UM} US	£16
10005	8p	1844 1d Red Brown M-H, 4 close to huge margins, cancelled in blue with 1844 barred numeral. Cat. £250 {U} US PH Plate 19	£44	10046	36a	1858 2d Blue Plate 6, E-B, perf 16 wmk LC, paper no longered blued. Centred W. Cancelled in black with a barred oval. Very good colour & v f u. Scarce. Cat. £375 {U} US PH Plate 19	£134
10006	8p	1844 1d Red Brown H-G, 4 very fine - huge margins showing the whole vertical side of H-F. Cancelled in blue with an 1844 type cancel. Some minor surface marks. Cat. £250 {T} US PH Plate 19	£44	10047	45	1858 2d blue, plate 9, TG, centred to top, h/r, part o.g. Cat. £350 {MH} US2 PH Plate 19	£83
10007		1854-57 small Crown perf 16 1d, 1856-58 perf 16 1d, perf 1d 4 (shades), 1861 letters engraved 1d, fair to good used. Cat. £220 {U} US2	£33	10048	45/7	1858 2d blue, plates 8, 9 and 13, good used. Cat. £90 {U} US2	£17
10008		1854-57 small Crown perf 14 1d Dies 1 and 2 (3), shades, good used. Cat. £310 {U} US4	£41	10049	45/7	1858 2d blue, 6 copies each of plates 7 to 12, plus plates 13 (9), 14 (7) and 15 (9), incl. light cancels and a few cds, fair to very good used. Odd blemish. Also a plate 9 example (missing corner) with watermark inverted. Good stock. Cat. £2700 {U} US	£289
10009	(22)	1854-57 small Crown 1d orange-brown, on very blue paper, Die 1, KH, centred to SE, good used. SG Spec. C2 (5). Cat. £475 {U} US4 PH Plate 19	£70	10050	45/7	1858 2d blue, plates 7 to 15 complete, good used. Cat. £371 {U} US ...	£49
10010	17/21	1854-57 small Crown perf 16 1d Die 1 (3, both shades) and Die 2, v.g.u. Cat. £200 {U} US4	£35	10051	45/7	1858 2d blue, plates 7 to 15 complete, odd small blemish, fair to very good used. (7) Cat. £371 {U} US2	£43
10011	17/21	1854-57 small Crown perf 16 1d red-brown, 2 examples each centred to NW, plus 1d Die 2, very fresh, fine used. Cat. £135 {U} US2	£30	10052	45wi	1858 2d blue, plate 9, NG, WATERMARK INVERTED, good used. Cat. £250 {U} US2	£50
10012	17/21	1854-57 small Crown perf 16 1d Dies 1 (4) and 2, plus 2d plate 4. Cat. £305 {U} US6	£31	10053	47	1858 2d blue, plate 15, FG, centred to bottom, toned and soiled, gum cracking, o.g. Cat. £525 {MH} US	£41
10013	17-18	1854-57 small Crown perf 16 Die 1 1d, three examples, shades, good used. Cat. £120 {U} US9	£20	10054	47	1858 2d blue, plates 13 and 14, cds cancels, v.g.u. Cat. £68 {U} US	£20
10014	21	1854-57 small Crown Die 2 1d, three examples (shades), good used. Cat. £215 {U} US4	£26	10055	45	1858-76 2d blue, plates 7 to 12 (off-centre to top), each with cds cancel, fine used. (4) Cat. £265 {U} US3	£54
10015	21, 24	1854-57 small Crown perf 14 1d Dies 1 and 2 (3, one with some clipped perfs at top), good used. Cat. £310 {U} US4	£26	10056	45-7	1858-76 2d blue, plates 7 to 15 complete, plates 14 and 15 with heavy cancels, fair to fine used. (7) Cat. £371 {U} US2	£54
10016	22/5	1854-57 small Crown perf 14 1d Die 1, 2d (2) and 1d Die 2 (3), good used. Cat. £800 {U} US2	£133	10057	47	1858-76 2d deep blue, plate 15, QI, centred to SE, super colour, usual yellowish gum, l.m.m. Cat. £525 {MH} PH Plate 53	£173
10017	241/5	1854-57 small Crown perf 14 Die 2 1d, a red-brown and orangish-brown shade, lightly cancelled, v.g.u. {U} US2	£46	10058	47	1858-76 2d deep blue, plate 15, LK, centred to top, blunt corner perf, o.g. Cat. £525 {MH} PH Plate 53	£108
10018	29/33	1854-57 large Crown perf 14 1d, most shades incl. a possible plum (faults), fair to fine used. (5) {U} US2	£50	10059	(42)	1861 1d pale rose-red, Reserve Plates 15 and 16, LB, centred to SW, traces of gum only, fresh, unused. SG Spec. C13 (2)/(4) Cat. £200 {U} US	£34
10019	29/42	1854-57 large Crown perf 14 1d (3) and 2d (2), 1856-58 perf 14 1d (4, incl. pale red) and 1861 1d, fair to very good used. Cat. £428 {U} US3 ...	£58	10060	42	1861 letters engraved 1d rose-red, horizontal strip of 4, DF-DI, good used. Cat. £160 {U} US	£40
10020	34/5	1854-57 large Crown perf 14 2d blue, horizontal pair, RG-RH, centred to SE, good used. Cat. £140 {U} US	£32	10061		1864 1d red, plates 143 and 192, 2d blue plates 7 and 14, good used. Cat. £122 {U} US6	£14
				10062	43	1864 1d red, plate 102, GA, slightly under-inked at left, faint tone spot at lower left, m.m. Cat. £65 {MH} US2	£18
				10063	43	1864 1d rose-red, plate 225, EF, neatly cancelled, both plate numbers perfectly clear, v.g.u. Cat. £700 {U} US2 PH Plate 19	£287
				10064	43	1864 1d red, plate 134, DC, off-centre to NE, m.m. Cat. £27 {MH} US2	£11
				10065	43	1864 1d red, plate 196, LI, light yellowing, m.m. Cat. £70 {MH} US2 ...	£15
				10066	43/4	1864 1d red, plates 71 (gum crease), 171 and 181 (slight yellowing), h/r, m.m. Cat. £147 {MH} US	£30

Lot No	Cat No	Description	Estimate
Great Britain - QV (Line Engraved) - continued			
10067	43/4	1864 1d red, selection between plates 109 and 209, duplication incl. 204 (3) and 209 (2), all with toning, mint/o.g. (15) Cat. £1102 {MH} US	£98
10068	43/4	1864 1d red, range between plates 78 and 196, slight duplication, some slight toning, all unused no gum. (15) Cat. £780 {MH} US	£62
10069	43/4	1864 1d red, all different range from plate 132 to 224, all better (catalogued to E85), fair to good used. (19) Cat. £520 {U} US	£67
10070	43/4	1864 1d red, plate 224, LF, centred to top, light perf tones, traces of disturbed gum. Cat. £165 {MH} US	£18
10071	43/4	1864 1d red, plate 144, 202, 203, 208, 211, 212, 219, 221 and 224 (toned, cds cancel), good used. Cat. £201 {U} US	£53
10072	43/4	1864 1d red, good rage incl. plates 100 unused and 177 o.g. (oxidised), used wmk inverted (3), plate 150 blind perfs, used shades incl. 4 pairs and several cds/very light cancels, fair to good used. (145) {U} US	£178
10073	43/4	1864 1d red, plate 147, FE, centred to NE, some blunted perfs at top right, gum cracking, fresh l.m.m. Cat. £70 {MH} US	£18
10074	43/4	1864 1d red, plates 71 to 224 complete (ex. pl. 77), all appear good sound examples, many with neat light cancels, much above-average, good used. (150) Cat. £1383 {U} US2	£246
10075	43/4	1864 1d red, plate 174, GF, centred to bottom, gum creases, m.m. Cat. £50 {MH} US	£14
10076	43/4	1864 1d red, plate 92, FC, ovptd. O.U.S. in red reading upwards on face of stamp, centred to left, g.u. SG Spec. PP223. Cat. £35 {U} US	£12
10077	43/4	1864 1d red, plate 204, DJ, gum creasing, u.m. Cat. £75 {MH} US	£16
10078	43/4	1864 1d red, plate 209, vertical pair, CF-DJ, centred to right, m.m. Cat. £136 {MH} US	£37
10079	43/4	1864 1d red, plate 202, HH, blunt SW corner perf, m.m. Cat. £80 {MH} US	£18
10080	43/4	1864 1d red, plate 186, JA, centred to SW, gum cracking, m.m. Cat. £90 {MH} US	£21
10081	43/4	1864 1d red, plate 119 (no gum), 120 (blemishes), 122 (no gum) and 200 (no gum), o.g./unused. Cat. £199 {MH} US2	£19
10082	43/4	1864 1d red, plate 156, QF, fresh m.m. Cat. £65 {MH} US	£20
10083	43/4	1864 1d red, plates 71 to 225 (both plate numbers quite clear) complete, ex. pl.77, fair to very good used. (151) Cat. £2083 {U} US2 (image available online only)	£290
10084		1870 1/2d plate 14 (GU) and 1/2d rose-red plate 3 (OF), each with cds, good used. Cat. £105 {U} US4	£19
10085		1870 1/2d (10, incl. plate 8, pl. 12 is unused traces of gum, light perf tones, and several cds examples) and 1/2d plate 3, good used. Cat. £575 {U} US6	£37
10086	48	1870 1/2d rose-red, plate 20, DX, centred to bottom, gum crease, apparently u.m. Cat. £350 {UM} US2	£62
10087	48	1870 1/2d rose-red, plate 13, OU, very fresh, v.f.u. Cat. £30 {U} US3	£22
10088	48 PL9	1870 1/2d rose red Plate 9, centred NW, discernible plate number, cancelled by 479 barred numeral. Clipped perfs lower left side otherwise VGU. Scarce. Cat. £850 {U} US PH Plate 19	£111
10089	48/9	1870 1/2d rose (shades), 119 examples, unsorted for plates, incl. 5 pairs, incl. fine used light cancels/cds cancels etc., odd blemish, good used. Valuable stock for specialist. {U} US	£547
10090	48/9	1870 1/2d rose, plate 19, HA, good used. Cat. £65 {U} US	£12
10091	48/9	1870 1/2d rose, plates 19 and 20, crisp heavy cancels, sound used. Cat. £150 {U} US	£16
10092	48/9	1870 1/2d rose, plates 1 to 20 complete, plate 9 (on tiny piece) appears clear on one side, good used. (15) Cat. £1435 {U} US2 (image available online only)	£229
10093	48/9	1870 1/2d rose, plate 20, RV, centred to top, partial light cds, v.g.u. Cat. £85 {U} US	£23
10094	48/9	1870 1/2d rose, plates 1 to 20 complete, odd blemish, fair used. (15) Cat. £1435 {U} US	£142
10095	48/9	1870 1/2d rose, plates 1 (small part o.g.) to 20 complete, plate numbers quite clear on pl. 9, good to fine used. (15) Cat. £1660 {U} US3 PH Plate 19	£199
10096	48/9	1870 1/2d rose, plate 20, CI, centred to NE, dated heavyish cds, v.g.u. Cat. £85 {U} US	£22
10097	48/9	1870 1/2d rose, plate 14, FT, centred to NE, h/r, m.m. Cat. £120 {MH} US	£30
10098	48/9	1870 1/2d rose, plate 9, MF, centred to SW, sound and fresh, fair to good used. Cat. £700 {U} US PH Plate 19	£98
10099	48/9	1870 1/2d rose, plate 9, PD, centred to NE, good used. Cat. £700 {U} US PH Plate 19	£120
10100	48/9	1870 1/2d rose, plate 20, CX, off-centre to SE, blunt corner perf, o.g. Cat. £350 {MH} US	£53
10101	48/9	1870 1/2d rose, plate 19, MH, centred to NE, light cancel, good used. Cat. £65 {U} US	£13
10102	48/9	1870 1/2d rose, plate 15, PQ, centred to NE, h/r, m.m. Cat. £175 {MH} US	£44
10103	48/9	1870 1/2d rose, plate 8, DL, off-centre to NW, couple of short perfs at left, fresh, fair to good used. Cat. £120 {U} US	£20
10104	48/9	1870 1/2d rose, plate 14, OS, centred to SE, light gum cracking, u.m. Cat. £120 {UM} US	£53
10105	48/9	1870 1/2d rose, plate 14, MS, a few lightly toned perfs, gum crease, u.m. Cat. £120 {MH} US	£28
10106	48/9	1870 1/2d rose, plate 10, JI, off-centre to NE, gum cracking, m.m. Cat. £130 {MH} US	£33
10107	48/9	1870 1/2d rose, plate 5, RK, centred to bottom, a few ragged perfs at upper right, h/r, fresh m.m. Cat. £110 {MH} US	£25
10108	48/9	1870 1/2d rose, plates 4 (on piece) and 20, fair to good used. Cat. £135 {U} US	£14
10109	48/9	1870 1/2d rose, plate 13, DJ, off-centre to NE, fresh m.m. Cat. £120 {MH} US	£31
10110	48/9	1870 1/2d rose, plate 12, vertical strip of 3, MA-OA, centred to SW, vertical gum creases, apparently u.m. Cat. £360 {UM} US PH Plate 19	£111
10111	48/9	1870 1/2d rose, plate 19, BT, off-centre to NE, very lightly cancelled, fresh, v.g.u. Cat. £65 {U} US	£12
10112	48/9	1870 1/2d rose, plates 1 to 20 complete, plus a couple of extra, plate 8 with perf faults, plate 9 heavy cancel but number at left quite clear, incl. cds examples, fair to very good used. Cat. £1495 {U} US4 PH Plate 19	£164

Lot No	Cat No	Description	Estimate
Great Britain - QV (Line Engraved) - continued			
10113	49	1870 1/2d rose, plate 5, RV, light cds, centred to NE, very fresh, v.f.u. Cat. £30 {U} US3	£22
10114	51	1870 1/2d rose-red, plate (1), BA, centred to left, gum cracking, part o.g. Cat. £725 {MH} US3 PH Plate 19	£101
10115	51	1870 1/2d rose-red, plate 3, DB, centred to left, good used. Cat. £75 {U} US	£19
10116	51/2	1870 1/2d, plates 1 (EC) and 3 (KF), centring varies, good used. Cat. £185 {U} US2	£25
10117	51/2	1870 1/2d, plate (1), RD, centred to SW, very light cds cancel, fine used. Cat. £110 {U} US2	£32
10118	51/2	1870 1/2d plates 1 (2) and 3, fair to good used. Cat. £295 {U} US3	£34
10119	51-2	1870 1/2d, plates 1 (11) and 3 (35), odd blemish, some nice lightly cancelled examples, fair to very good used. Good specialist stock. Cat. £3835 {U} US	£445
10120	51-2	1870 1/2d, plate 1, both shades, fair to good used. Cat. £220 {U} US2	£26
10121	52	1870 1/2d lake-red, plate (1), GK, a lightly hinged, o.g. Cat. £725 {MH} US2 PH Plate 19	£141
10122	48-49	1870-79 1/2d Rose bantams group with P11-6, 10-20. Used in slightly mixed condition. P12 & 14 cds used. (13). Cat. £580 {U} US	£53
10123	43/4	1871 1d red, plate 163, CI, ovptd. O.U.S. in red reading upwards on reverse, fair to good used. SG Spec. PP 226. Cat. £50 {U} US	£13
GREAT BRITAIN - QV (LINE ENGRAVED) - IMPERFORATE 1D RED PLATED			
10124	7	1841 1d Red-Brown from Black Plate 5, S-J, 4 very fine margins, cancelled with black MX. 2 vertical creases. Cat. £200 {U} US	£36
GREAT BRITAIN - QV (EMBOSSSED)			
10125	(57)	1847 10d deep brown, 4 small to large margins, very fresh, fine used. SG Spec. H2(2). Cat. £2200 {U} US4 PH Plate 19	£380
10126	54	1847 1s pale green, Die 2, small to large margins all around, fine used. Cat. £1100 {U} US2 PH Plate 19	£287
10127	54	1847 1s pale green, Die 2, clear to good margins all around, fine used. Cat. £1100 {U} US2 PH Plate 19	£269
10128	54	1847 1s pale green, 4 margins except just shaves at right, v.g.u. Cat. £1000 {U} US4 PH Plate 19	£104
10129	54	1847 1s pale green, Die 2, shaved on three sides, silk thread partly split, vertical crease at left, unused no gum. Rare. Good spacefiller. Cat. £2400 {MH} US2 PH Plate 19	£747
10130	54	1847 1s pale green, Die 2, large margins all around, ISLE OF MAN postmark, fine used. Cat. £1100 {U} US3 PH Plate 19	£264
10131	54	1847 1s pale green, Die 2, 4 margins, slight postmark suffusing at right, o/wise v.g.u. Cat. £1100 {U} US PH Plate 19	£200
10132	54	1847 1s pale green, Die 2, just shaves on couple of sides, adherence on reverse, v.g.u. Cat. £1100 {U} US2 PH Plate 19	£203
10133	54	1847 1s pale green, Die 2, just touches at left, v.g.u. Cat. £1100 {U} US2 PH Plate 19	£203
10134	55	1847 1s green, horizontal pair, poor margins, sound, good used. Also a pair of 1s cut-outs from Printed to Order postal stationery. Cat. £2000 {U} US PH Plate 19	£196
10135	55	1847 1s green, Die 2, marginal, just shaved at top left, o/wise large margins, v.g.u. Cat. £1100 {U} US2 PH Plate 19	£246
10136	55	1847 1s green (deep shade), 2 margins, damaged at top right, fair used. Cat. £1000 {U} US2 PH Plate 19	£58
10137	55	1847 1s green, horizontal pair, margins very, closed tear between stamps at top, good used. Cat. £2000 {U} US2 PH Plate 19	£278
10138	55	1847 1s green, Die 2, block of 4, the four corners clipped across, poor margins, silk threads misplaced to left, neat cancels, v.g.u. Scarce. Cat. £7000 {U} US2 PH Plate 61	£826
10139	55	1847 1s green, just into at top and bottom, silk threads offset to right, the outer one splitting at bottom, good used. Cat. £1000 {U} US PH Plate 19	£62
10140	55	1847 1s green, Die 2, light toning, fair to good used. Cat. £1100 {U} US PH Plate 19	£98
10141	55	1847 1s green, horizontal pair, each with 2 margins, fault at top right of left stamp, neat cancels, good used. Cat. £2000 {U} US PH Plate 19	£160
10142	55	1847 1s green, Die 2, 4 small but clear margins, very fresh, fine used. Cat. £1100 {U} US2 PH Plate 19	£203
10143	55	1847 1s green, split along lower left edge, o/wise good used. Cat. £1000 {U} US PH Plate 19	£67
10144	55	1847 1s green, Die 2, horizontal marginal pair, into at top, fine used. Scarce. Cat. £2200 {U} PH Plate 53	£756
10145	57	1847 10d brown, good margins all around, good colour, v.g.u. Cat. £1500 {U} US2 PH Plate 19	£332
10146	57	1847 10d brown, clear to very good margins all around, small thin at top, very fresh, some gum around edges only, fine unused. Cat. £11500 {MH} US2 PH Plate 19	£1494
10147	57	1847 10d deep brown, 4 margins except just touches at bottom right, good used. SG Spec. H2 (2). Cat. £2200 {U} US2 PH Plate 19	£287
10148	57	1847 10d brown, good embossing, humungous margins, extremely fresh, v.f.u. Expertised PPFENNINGER. Cat. £1500 {U} US4 PH Plate 19	£380
10149	57	1847 10d brown, 2 large margins, small marginal thin at upper left, light cancel, v.g.u. Cat. £1500 {U} US PH Plate 19	£160
10150	57	1847 10d brown, margins vary, closed tear at upper left, fair used. Cat. £1500 {U} US PH Plate 19	£85
10151	57	1847 10d brown, 2 margins, slightly suffused pmk., v.g.u. Cat. £1500 {U} PH Plate 53	£130
10152	57	1847 10d brown, Die 2, 4 clear to huge margins, excellent fresh colour and neat postmark, slightly 'open' silk thread at bottom right, v.f.u. Cat. £1500 {U} US4 PH Plate 19	£316
10153	58	1847 6d mauve (yellowish paper), WATERMARK REVERSED, good margins all around, very fresh, fine used. Cat. £1000 {U} US3 PH Plate 19	£214
10154	58	1847 6d mauve, just about 2 margins, v.g.u. Cat. £1000 {U} US PH Plate 19	£116
10155	58	1847 6d mauve, clear margins all around, fresh, v.g.u. Cat. £1000 {U} US2 PH Plate 19	£220
10156	58	1847 6d mauve, WATERMARK REVERSED, just touches at bottom, o/wise good to huge margins, light cancel, fresh, v.f.u. Cat. £1000 {U} US3 PH Plate 19	£191
10157	58	1847 6d mauve, 2 very good margins, very good used. Cat. £1000 {U} US2 PH Plate 19	£187

Lot No	Cat No	Description	Estimate
Great Britain - QV (Embossed) - continued			
10158	58	1847 6d mauve, just into on all sides, v.g.u. Cat. £1000 {U} US PH Plate 19	£107
10159	58wk	1847 6d mauve, shaved on each side, watermark inverted and reversed, light age stain at top, very fine unused no gum (checked under UV lamp). Rare. Cat. £19500 {MH} US3 PH Plate 19	£935
10160	59	1847 6d dull lilac, heavy cancel, good used. Cat. £1000 {U} US PH Plate 19	£89
10161	59	1847 6d dull lilac, poor margins, good used. Cat. £1000 {U} US PH Plate 19	£85
10162	59	1847 6d dull lilac, 2 margins, apparently u.m. but probably regummed, light horizontal crease. Cat. £19500 {MH} US2 PH Plate 19	£996
10163	59	1847 6d dull lilac, wmk upright, margins just clear or touching, corner tone spot, o/wise v.g.u. Cat. £1000 {U} US3 PH Plate 19	£123
10164	59	1847 6d dull lilac, neat GLASGOW boxed cancels, v.g.u. Cat. £1000 {U} US PH Plate 19	£178
10165	59	1847 6d dull lilac, 2 margins, fresh, v.g.u. Cat. £1000 {U} US PH Plate 20	£107
10166	59	1847 6d dull lilac, 3½ margins, v.g.u. Cat. £1000 {U} US PH Plate 20 ..	£160
10167	59	1847 6d dull lilac, margins vary, light upright cds cancel (very scarce), NE corner weak with small nick, v.g.u. Cat. £1000 {U} US4 PH Plate 19 ..	£124
10168	60	1847 6d purple, overlapping stamps at bottom, just shaved at right, fine used. Cat. £1000 {U} US3 PH Plate 20	£163
10169	60	1847 6d purple, very good used. Cat. £1000 {U} US PH Plate 20	£134
10170	60	1847 6d purple, just shaved at sides, heavyish pmk, good colour, good used. Cat. £1000 {U} US2 PH Plate 20	£99
10171	60	1847 6d purple, 4 tiny to large margins, good fresh colour, fine used. Cat. £1000 {U} US2 PH Plate 20	£275
10172	60wk	1847 6d purple, WATERMARK INVERTED AND REVERSED, tiny shallow surface split at top, o/wise fine used. Cat. £1000 {U} US3 PH Plate 20 ..	£123
10173	57	1852 An entire letter from Trinity College Cambridge via Birmingham to Enstone, Oxfordshire with a 1d red(removed from top right corner), at Enstone the postmaster added 10d & 1d which are cancelled 278 of Enstone for redirection postage to Geneva, French transit (Calais) & Geneva arrival cds. Noted a part strike of Handsworth on reverse, 'insufficiently Stamped' in red, rate marks '1' in black manuscript & '120' in red. The 10d embossed has 4 margins(close at right side) the 1d red has 3 large margins, just trimmed at left side. The recipient is being asked to attend to proceed to his M.A. A lovely item of interest to postal historians & University historians. {C} US3 PH Plate 62	£1083
10174	55	1854 1s green, Die 2, horizontal pair, mostly just touching silk thread partly split at left, good used. Cat. £2400 {U} US2 PH Plate 19	£287
GREAT BRITAIN - QV (SURFACE PRINTED)			
<i>For more lots, please see the GALLERY section at the front of the catalogue</i>			
10175	104/6	185=67-80 with hyphen 6d lilac and 6c purple, plate 6, fair to good used. Cat. £375 {U} US3	£34
10176	(70a)	1855 6d lilac (wing margin at right), on faked AZURE PAPER, centred to NW, light 'spoon' cancel, v.g.u. Cat. £950 as genuine. Good reference. {U} US2 PH Plate 20	£29
10177	64wi	1855 medium Garter 4d pale carmine on white paper, WATERMARK INVERTED, centred to SW, tiny closed perf tear at top left, fair to good used. Scarce. Cat. £1200 {U} US2 PH Plate 20	£108
10178	66a	1855 large Garter 4d rose, centred to SE, fresh, v.g.u. Cat. £150 {U} US2	£29
10179	66-a	1855 large Garter 4d, the rose-carmine and rose (ragged perfs at left) shades, good used. Cat. £300 {U} US2	£39
10180	68	1855 6d lilac, wing margin at left, v.g.u. Cat. £120 {U} US2	£20
10181	69	1855 6d deep lilac, well centred, good used. Cat. £175 {U} US2	£32
10182	72	1855 1s green (wing margin at right, short perfs), centred to NW, fresh, crisp duplex, good used. Cat. £350 {U} US2	£46
10183	73	1855 1s pale green, fresh, good used. Cat. £350 {U} US2	£56
10184		1855-57 large Garter 4d rose, 6d lilac and 1s pale green, sound, good used. (3) Cat. £620 {U} US	£67
10185	62	1855-57 small Garter 4d carmine, horizontal pair, centred to NE, fresh, v.g.u. Cat. £900 {U} US PH Plate 20	£156
10186	62	1855-57 small Garter 4d carmine, centred to SW, small corner bend and blunt corner perf, light cancel, g.u. Cat. £450 {U} US	£53
10187	62a	1855-57 small Garter 4d on slightly blued paper, smudged postmark in upper left half, good used. Cat. £450 {U} US	£49
10188	62a	1855-57 small Garter 4d on slightly blued paper, well centred, smudged postmark, fair to good used. Cat. £450 {U} US	£37
10189	62a	1855-57 small Garter 4d carmine on slightly blued paper, centred to SW, ink mark on reverse, fresh, good used. Cat. £450 {U} US2 PH Plate 20 ..	£60
10190	62a	1855-57 small Garter 4d on slightly blued paper, centred to NW, good colour, good used. Cat. £450 {U} US2	£62
10191	62a	1855-57 small Garter 4d on slightly blued paper, wing margin at right, centred to SW, v.g.u. Cat. £450 {U} US PH Plate 20	£67
10192	63	1855-57 medium Garter 4d carmine on blued paper, wing margin at right, central smudged cancel, fresh, g.u. Cat. £575 {U} US	£53
10193	63	1855-57 medium Garter 4d carmine on blued paper, Scottish boxed undated name stamp pmk, wrinkles, fresh, g.u. Cat. £575 {U} US PH Plate 20	£80
10194	63	1855-57 medium Garter 4d carmine on deeply blued paper (wing margin at left), centred to NE, good used. Cat. £575 {U} US2 PH Plate 20	£70
10195	63	1855-57 medium Garter 4d carmine on slightly blued paper, centred to right, pressed crease at top, clear profile, good used. Cat. £575 {U} US2 PH Plate 20	£58
10196	66	1855-57 large Garter 4d rose-carmine, centred to SW, light LONDON cds, fine used. Cat. £150 {U} US3	£30
10197	66	1855-57 large Garter 4d rose-carmine, centred to bottom, some short perfs, fresh, good used. Cat. £150 {U} US2	£19
10198	66	1855-57 4d rose-carmine, large garter wmk, centered to SE corner, fine used. Cat. £150 {U} US6	£24
10199	66	1855-57 large Garter 4d rose-carmine, short corner perf, light cancel, good used. Cat. £150 {U} US4	£14
10200	66	1855-57 large Garter 4d rose-carmine, horizontal pair, good sound used. Cat. £300 {U} US6	£20
10201	66a	1855-57 large Garter 4d rose, centred to SW, neat cancel, a few lightly toned perfs, o/wise v.g.u. Cat. £150 {U} US2	£17

Lot No	Cat No	Description	Estimate
Great Britain - QV (Surface Printed) - continued			
10202	66a	1855-57 large Garter 4d rose, fair to good used. Cat. £150 {U} US3	£13
10203	66-a	1855-57 large Garter 4d, both shades, fair to good used. Cat. £300 {U} US3	£28
10204	66-a	1855-57 large Garter 4d, both shades, fair to good used. Cat. £300 {U} US4	£26
10205	66-a	1855-57 large Garter 4d, the rose-carmine (toned and lightly cancelled) and rose (wing margin) shades, good used. Cat. £300 {U} US4	£38
10206	66-a	1855-57 large Garter 4d rose, both shades, good used. Cat. £300 {U} US2	£28
10207	66b	1855-57 large Garter 4d on THICK GLAZED PAPER, centred to bottom, trimmed perfs at lower right, light duplex with large part cds, g.u. Cat. £375 {U} US2	£37
10208	68	1855-57 6d lilac, centred to right, light surface stain, disturbed gum, part o.g. Cat. £1350 {MH} US2 PH Plate 20	£158
10209	68	1855-57 6d lilac, centred to bottom, pencil date on reverse, good used. Cat. £120 {U} US2	£18
10210	68	1855-57 6d lilac, centred to left, very light cancel, fresh, fine used. Cat. £120 {U} US4	£18
10211	68	1855-57 6d lilac very nice used example with part Irish numeral cancel. Cat. £120 {U} US2 PH Plate 20	£41
10212	68	1855-57 6d lilac, centred to left, good used. Cat. £120 {U} US4	£14
10213	68/73	1855-57 6d lilac (couple of missing perfs at left), 6d pale lilac (light crease at top) and 1s pale green (trimmed wing margin at right), fair used. Cat. £590 {U} US3	£40
10214	69-70	1855-57 6d deep lilac (very light cds/numeral cancel) and 6d pale lilac, centring varies and with a few short/trimmed perfs, good used. Cat. £295 {U} US6	£123
10215	70	1855-57 6d pale lilac, centred to SW, blunted perfs at bottom, light postmark, g.u. Cat. £120 {U} US6	£13
10216	72	1855-57 1s green, centred to SE, fresh, good used. Cat. £350 {U} US2 ..	£46
10217	72	1855-57 1s green, centred to SE, slightly oily postmark, fair to good used. Cat. £350 {U} US4	£28
10218	72	1855-57 1s green, centred to NE, some staining, fair used. Cat. £350 {U} US4	£20
10219	73	1855-57 1s pale green, wing margin at right, very fresh, good used. Cat. £350 {U} US2 PH Plate 20	£58
10220	69-70	1856 6d Deep Lilac centred slightly NW cancelled part barred numeral. Pale Lilac centred slightly W cancelled light duplex cds f.u. (2). Cat. £300 {U} US	£44
10221	66	1857 4d Rose-Carmine wmk large garter, centred SW cancelled with London barred numeral. f.u. Cat. £150 {U} US	£32
10222	66a	1857 4d Rose shade, wmk large garter, centred slightly W, cancelled with London W21 barred numeral. Good used. Cat. £150 {U} US	£31
10223	66/117	1857-73 A well catalogued group of QV surface printed values from Large garter 4d(2) to 1867 1/- green, includes 3d(2), 6d(2), 9d(2), 10d & 1/-, nearly all different, all with barred numeral cancels, sound stamps. Great spacifiers.(12) Cat. £3000 {U} US	£267
10224		1861 De La Rue EXPERIMENTAL/POSTAGE/THREE PENCE essay, horizontal pair in lilac of King of Portugal (who died in 1861), each with central white cross, fine unused. Neat pencil notes on reverse. Illustrated in SG Specialised Vol 1, 16th edition, page 180. Scarce. {E} US PH Plate 24	£587
10225	75s	1862 3d deep carmine rose C-K, ovpt SPECIMEN type 5 (16½x2¾mm), centred NW, no gum, some light staining to front. Cat. £500 {S} US	£44
10226	84	1862 6d lilac wmk Emblems small corner letters wing margin at left, cancelled by London oval barred numeral. Very neat repaired tear right side below F sq. Cat. £140 {U} US	£20
10227	84-85	1862 6d lilac L-C centred N, cancelled with London barred numeral good sound used & 6d with hair lines E-F cancelled with part Liverpool duplex. F.u. (2) Cat. £390 {U} US	£36
10228	86	1862 9d bistre S-L, centred N, couple of irregular perfs at top, tiny tear right side, cancelled with a light 152 barred numeral (Burton on Trent), faint vertical crease. Lovely fresh colour. Cat. £575 {U} US	£43
10229		1862-64 4d red and 6d lilac, odd perf fault, light cancels, g.u. Cat. £280 {U} US4	£15
10230		1862-64 4d red and 6d lilac, sound, fair used. Cat. £280 {U} US4	£19
10231	76	1862-64 3d bright carmine-rose, BC, strong colour, h/r, m.m. Cat. £2700 {MH} US3 PH Plate 20	£534
10232	76	1862-64 3d bright carmine-rose, EK, centred to NW, tiny faint ink speck by ear, o/wise fine mint. Cat. £2700 {MH} US PH Plate 20	£668
10233	76-7	1862-64 3d carmine-rose, the bright (QA) and pale (EF) shades, fair used. Cat. £700 {U} US2	£54
10234	77	1862-64 3d pale carmine-rose, TJ, centred to NW, neat cancel, good used. Cat. £350 {U} US2	£50
10235	77	1862-64 3d pale carmine-rose, JA, centred to NW, toning, gum disturbance, part o.g. Cat. £2700 {MH} US PH Plate 20	£249
10236	77	1862-64 3d pale carmine-rose, MF, centred to top, streaky gum, h/r, part o.g. Cat. £2700 {MH} US PH Plate 20	£521
10237	77	1862-64 3d pale carmine-rose, PG, centred to NE, light toning, most o.g. Cat. £2700 {MH} US PH Plate 20	£601
10238	77/90	1862-64 3d, 4d bright red (guide lines), 6d (slight toning), 9d (fresh, additional pen cancel) and 1s, latter two with short corner perfs, fair used. Cat. £1550 {U} US	£80
10239	77wi	1862-64 3d pale carmine-rose. LB, WATERMARK INVERTED, centred to left, h/r, m.m. RARE. Unpriced by SG. {MH} US PH Plate 20	£1780
10240	78	1862-64 3d rose, JI, ABNORMAL WITH WHITE DOTS, straight edges on 3 sides, unused no gum. INCREDIBLY RARE. Very few known, one of the great rarities. A major London retailer recently offered an unused no gum example with straight edge at bottom for £12,500. Cat. £45000 {MH} US2 PH Plate 20	£4566
10241	79/81	1862-64 4d bright red, both with and without hair lines, good to very good used. Cat. £355 {U} US2	£50
10242	79-80	1862-64 4d red, both shades, a few short perfs, o/wise good to very good used. Cat. £310 {U} US2	£40
10243	80	1862-64 4d pale red, OA, centred to NW, good used. Cat. £140 {U} US3	£20
10244	80	1862-64 4d pale red, QD, fresh, good used. Cat. £140 {U} US2	£22
10245	80	1862-64 4d pale red, PH, fair to good used. Cat. £140 {U} US2	£18

Lot No	Cat No	Description	Estimate	Lot No	Cat No	Description	Estimate
Great Britain - QV (Surface Printed) - continued				Great Britain - QV (Surface Printed) - continued			
10246	80	1862-64 4d pale red, CL, centred to SE, h/r, o.g. Cat. £2000 {MH} US PH Plate 20	£414	10294	90	1862-64 1s green, QF, centred to NW, LONDON cds/duplex, fresh, good used. Cat. £300 {U} US2	£46
10247	80	1862-64 4d pale red, KK, centred to SE, light horizontal gum bend, fresh m.m. Cat. £2000 {MH} US PH Plate 20	£365	10295	90	1862-64 1s green, EB, centred to SE, lightly cancelled, good used. Cat. £300 {U} US2	£46
10248	80	1862-64 4d pale red, PK centred to SW, tiny surface abrasion in upper right margin, fresh, part o.g. Scarce. Cat. £2000 {MH} PH Plate 53	£389	10296	90	1862-64 1s green, OC, centred to NW, toning, m.m. Cat. £3200 {MH} US PH Plate 20	£721
10249	80	1862-64 4d pale red, FE, centred to SE, fresh, good used. Cat. £140 {U} US5	£14	10297	90	1862-64 1s green, CF, centred to SE, h/r, fine m.m. Cat. £3200 {MH} US PH Plate 20	£645
10250	80	1862-64 4d pale red, LH, centred to SE, full dated LONDON N.W. cds and partial light oval, v.g.u. Cat. £140 {U} US4	£23	10298	81	1863 4d bright red with hair lines wmk large garter, very good used. Cat. £185 {U} US	£20
10251	80/2	1862-64 4d pale red, both with and without hair lines, good used. Cat. £290 {U} US2	£39	10299		1865-67 4d vermilion plate 9 (RD) and 6d lilac plate 5 (RB, pulled perf at upper right), fair used. Cat. £230 {U} US4	£14
10252	82	1862-64 4d pale red, with hair lines, QB, centred to SW, fair to good used. Cat. £150 {U} US3	£17	10300	(94)	1865-67 4d vermilion, plate 11, MK, IMPERF on Rd. Perkin's paper (blued), the bluing has streaked vertically, some light wrinkles, fresh u.m. SG Spec. J59b. Very scarce. Cat. £3200 {UM} US PH Plate 20	£1558
10253	82	1862-64 4d red, with hair lines, LA, centred to SW, scissor cut at bottom, fair used. Cat. £150 {U} US2	£11	10301	101	1865-67 1s green, plate 4, BB, centred to SE, sound, fair used. Cat. £275 {U} US4	£19
10254	82	1862-64 4d red, with hair lines, GC, centred to bottom, good used. Cat. £150 {U} US2	£19	10302	101	1865-67 1s green, SB, centred to SW, couple of missing perfs at upper right, light cancel, fair used. Cat. £275 {U} US2	£20
10255	82	1862-64 4d pale red, with hair lines, FA, reperfed at top, o/wise good used. Cat. £150 {U} US3	£13	10303	101	1865-67 1s green, KF, centred low, very good used. Cat. £275 {U} US2	£43
10256	82	1862-64 4d pale red (hair lines), RI, off-centre to bottom, fine m.m. Cat. £2100 {MH} US PH Plate 20	£423	10304	101	1865-67 1s green, OA, centred to NE, good used. Cat. £275 {U} US2	£33
10257	82a	1862-64 4d pale red (hair lines), BE, IMPERF, fresh, fine m.m. Scarce. Cat. £2400 {MH} US PH Plate 20	£1246	10305	101	1865-67 1s green, BK, centred to SW< h/r, m.m. Cat. £2850 {MH} US2 PH Plate 20	£644
10258	84	1862-64 6d lilac, QE, centred to SW, cut down wing margin at left and reperfed, light cancel, g.u. Cat. £140 {U} US4	£15	10306	101	1865-67 1s green, EC, centred to bottom, clear profile, good used. Cat. £275 {U} US2	£39
10259	84	1862-64 6d lilac, JJ, centred to SE, light LONDON cds, light corner creasing, o/wise v.g.u. Cat. £140 {U} US3	£26	10307	101	1865-67 1s green, BF, short perf at upper right, fresh, good used. Cat. £275 {U} US3	£28
10260	84	1862-64 6d lilac, JK, centred to NW, good used. Cat. £140 {U} US2	£24	10308	101	1865-67 1s green, KH (wing margin at right), centred to bottom, fresh, good used. Cat. £275 {U} US4	£24
10261	84	1862-64 6d lilac, EJ, centred to right, light overall toning, neat postmark, fair used. Cat. £140 {U} US4	£11	10309	101	1865-67 1s green, LB, centred to SE, light cds overstruck by numeral 131, torn perf at bottom left, g.u. Cat. £275 {U} US4	£24
10262	84	1862-64 6d lilac, HE (wing margin at left), centred to SE, good used. Cat. £140 {U} US4	£19	10310	101	1865-67 1s green, IA, centred to SE, toned, fair used. Cat. £275 {U} US4	£14
10263	84	1862-64 6d lilac, LL, centred to bottom, a few faintly yellowed perfs, light upright GLASGOW cds (Y 25 64), v.g.u. Cat. £140 {U} US3	£28	10311	101a	1865-67 1s green, TA, with WATERMARK Type 20a ERROR, centred to SW, fresh, good to very good used. Cat. £1700 {U} US PH Plate 20	£454
10264	84	1862-64 6d lilac, MD (wing margin at right), fair to good used. Cat. £140 {U} US3	£13	10312	110	1865-67 9d straw HL, fresh, good used. Cat. £325 {U} US2	£40
10265	84	1862-64 6d lilac, QE (wing margin at left), good used. Cat. £140 {U} US3	£17	10313	92	1865-67 3d rose, plate 4, NI (wing margin at left), centred to bottom, suffused postmark, good used. Cat. £250 {U} US2	£24
10266	84	1862-64 6d lilac, RJ, centred to NW, h/r, o/wise very fine m.m. Cat. £2250 {MH} US PH Plate 20	£574	10314	92	1865-67 3d rose, EJ, centred to SE, fair to good used. Cat. £250 {U} US4	£19
10267	84-5	1862-64 6d lilac, without (wing margin) and (clipped perfs at bottom right) with hair lines, each toned but lightly cancelled, fair used. Cat. £390 {U} US4	£18	10315	92	1865-67 3d rose, AH, wing margin at right, good colour, neat heavy postmark, fair used. Cat. £250 {U} US4	£18
10268	84b	1862-64 6d lilac, II, on THICK PAPER, wing margin at left, centred to SW, light yellowing, h/r, m.m. Unpriced by SG. {MH} US PH Plate 20	£668	10316	92b	1865-67 3d deep rose, LB, on THICK PAPER, centred to NE, slight soiling, fair to good used. Cat. £325 {U} US2	£38
10269	84wi	1862-64 6d lilac, DI, WATERMARK INVERTED, centred to SE, slight toning on reverse at top, clear profile, good used. Scarce. Cat. £450 {U} US2 PH Plate 20	£75	10317	93/5	1865-67 4d plate 12, the dull vermilion (CL) and deep vermilion (SC) shades, each with LONDON cds and small part barred oval, fresh, v.g.u. Cat. £180 {U} US2	£38
10270	85	1862-64 6d lilac, with hair lines, BI (wing margin at left), centred to bottom, some short perfs, good used. Cat. £250 {U} US4	£23	10318	94	1865-67 4d vermilion, plates 7 to 14 complete, all 3 shades represented, fair to good used. Cat. £810 {U} US4	£51
10271	85	1862-64 6d lilac, with hair lines, FA, centred to NE, dealer's mark on reverse, good used. Cat. £250 {U} US2	£33	10319	94	1865-67 4d vermilion, plates 7 to 14 complete, good used. (8) Cat. £810 {U} US2	£75
10272	85	1862-64 6d lilac, with hair lines, OL, centred to bottom, good used. Cat. £250 {U} US2	£30	10320	94	1865-67 4d vermilion, plate 12, DF (wing margin at right), partial cds cancels, extremely fresh, v.f.u. Cat. £75 {U} US4	£19
10273	85	1862-64 6d lilac, with hair lines, SA, pressed horizontal crease, o/wise v.g.u. Cat. £250 {U} US2	£24	10321	94	1865-67 4d vermilion, plate 13, MK, centred to SE, fresh, good used. Cat. £75 {U} US2	£11
10274	85	1862-64 6d lilac (hair lines), LC, well centred, tiny speck in front of forehead, slight yellowing at bottom, l.m.m. Cat. £3000 {MH} US PH Plate 20	£534	10322	94	1865-67 4d vermilion, plate 12, FA, neat light HIGHGATE/HIGH ST. cds, fresh, v.f.u. Cat. £75 {U} US3	£21
10275	85	1862-64 6d lilac (hair lines), MC, light yellowing, l.m.m. Cat. £3000 {MH} US PH Plate 20	£654	10323	94	1865-67 4d vermilion, plates 8 to 14 (crease) complete, fair to good used. (7) Cat. £680 {U} US4	£45
10276	85a	1862-64 6d lilac (hair lines), BK, IMPERF with WATERMARK INVERTED, very fresh, h/r, m.m. Scarce. Cat. £3250 {MH} US PH Plate 20	£1424	10324	94	1865-67 4d vermilion, plate 12, KE, centred to SW, h/r, fresh m.m. Cat. £575 {MH} US PH Plate 20	£187
10277	85wi	1862-64 6d lilac (hair lines), DB, WATERMARK INVERTED, centred to bottom, pressed crease at top, streaky gum, m.m. RARE. Cat. £8250 {MH} US PH Plate 20	£1313	10325	94	1865-67 4d vermilion, plate 12, KI, centred to SE, HANLEY cds of DE 30 7(-), part missing year slug, paper wrinkle, o/wise fine used. Cat. £75 {U} US7 (B)	£11
10278	85wi	1862-64 6d lilac (hair lines), DC, WATERMARK INVERTED, centred to SE, pressed horizontal crease at top, o/wise fine m.m. VERY SCARCE. Cat. £8250 {MH} US PH Plate 20	£1424	10326	94	1865-67 4d vermilion, plates 8 (3), 9 and 12, good used. Cat. £435 {U} US4	£32
10279	86	1862-64 9d bistre, BE, centred to left, h/r, m.m. SCARCE. Cat. £5800 {MH} US2 PH Plate 20	£1494	10327	94	1865-67 4d vermilion (shades), plates 7, 8, 12 and 13 (short corner perf), fair to good used. Cat. £370 {U} US4	£24
10280	87	1862-64 9d straw, OD, cut down wing margin at right and skilfully reperfed, centred to NW, good used. Cat. £475 {U} US2 PH Plate 20	£41	10328	94-95	1865-67 4d vermilion complete set of plate numbers 7-14. Pl 13 with a faint crease & Pl 14 right wing margin with some blunt perfs at top, otherwise sound to good used. (8) Cat. £810 {U} US	£44
10281	87	1862-64 9d straw DJ, centred to NE, odd short perf, fresh m.m. Cat. £4000 {MH} US2 PH Plate 20	£1079	10329	95	1865-67 4d deep vermilion, plate 11, vertical pair, OL-PL, centred to NE, fresh, good used. Cat. £180 {U} US4	£22
10282	87	1862-64 9d straw, DF, tiny corner bend, a few short perfs, h/r, m.m. Cat. £4000 {MH} US PH Plate 20	£503	10330	95	1865-67 4d deep vermilion, plate 14, TA, couple of short perfs at lower left, very fresh, fine m.m. Cat. pro rata £850. {MH} US PH Plate 20	£214
10283	87b	1862-64 9d straw, FC, on THICK PAPER, centred to NW, fresh, fine l.m.m. RARE. Cat. £6000 {MH} US PH Plate 20	£1558	10331	96-7	1865-67 6d, the deep lilac (TL, toning) and lilac (CC) shades, fair used. Cat. £340 {U} US2	£25
10284	87wi	1862-64 9d straw, AA, with WATERMARK INVERTED, centred slightly to NE, h/r, fresh m.m. Rare. Cat. £7000 {MH} US PH Plate 20	£2002	10332	96c	1865-67 6d deep lilac, plate 6, horizontal pair, TA-TB, TA with WATERMARK ERROR, Type 20a, heavily toned, sound used. SOUND. Cat. £2600 {U} US PH Plate 20	£801
10285	87wi	1862-64 9d straw, MG, WATERMARK INVERTED, centred to NW, very good used. Cat. £650 {U} US PH Plate 20	£160	10333	97	1865-67 6d lilac, plates 5 (QC) and 6 (JK), fair to good used. Cat. £390 {U} US3	£36
10286	90	1862-64 1s green, GK, short perfs at top left, o/wise good used. Cat. £300 {U} US3	£27	10334	97	1865-67 6d lilac, plate 5, RD (wing margin at right), centred to bottom, light upright thimble cds, torn corner perf, o/wise v.g.u. Cat. £140 {U} US4	£14
10287	90	1862-64 1s green, LJ, centred to NE, good used. Cat. £300 {U} US2	£37	10335	97	1865-67 6d lilac, plate 5, AG, very good used. Cat. £140 {U} US4	£26
10288	90	1862-64 1/- green wmk Emblems wing margin at left, very good used with Manchester 498 barred oval cancel. Cat. £300 {U} US	£41	10336	97	1865-67 6d lilac, plates 5 (SD, wing margin at right) and 6 (OL), centring varies, good used. Cat. £390 {U} US2	£46
10289	90	1862-64 1s green, MD (wing margin at right), centred to top, good used. Cat. £300 {U} US2	£38	10337	97	1865-67 6d lilac, plate 5, TA, centred to SE, fair used. Cat. £140 {U}	£19
10290	90	1862-64 1s pale green, GC, centred to SE, light cancel (incl. partial cds), a few shortish perfs at top, o/wise good used. Cat. £300 {U} US4	£29	10338	97	1865-67 6d lilac, LB, centred to SE, good used. Cat. £140 {U} US4	£15
10291	90	1862-64 1s green, QH (wing margin at right), centred to SW, faded pen line on reverse at top, o/wise v.g.u. Cat. £300 {U} US2	£46	10339	97c	1865-67 6d lilac, plate 6, TA, with WATERMARK Type 20a ERROR, centred to NE, good sound used. Scarce. Cat. £2400 {U} US PH Plate 20	£645
10292	90	1862-64 1s green, EJ, full light GLASGOW cds, light toning, o/wise v.g.u. Cat. £300 {U} US3	£33	10340	98	1865-67 9d straw, TC, centred to SW, probably regummed, unused. Cat. £4800 {MH} US2 PH Plate 20	£518
10293	90	1862-64 1s green, AG, centred to right, odd short perf, part o.g. Cat. £3200 {MH} US2 PH Plate 20	£386	10341	103	1867 3d Rose wmk Spray Pl 5-10 group of 6. PLS T-B, PL6 R-G, PL7 E-A, PL8 A-L, PL9 C-K & PL10 NI. Couple with minor perf faults, good sound used. (6) Cat. £490 {U} US	£53

Lot No	Cat No	Description	Estimate
Great Britain - QV (Surface Printed) - continued			
10342	117	1867 1/- green wmk Spray K-I wing margin left, centred SE, couple of blunt perfs lower R corner. Pressure mark right side. Cancelled with a superb full St. Martin Le Grand E.C. MY 18 1872 cds. F.u. Cat. £45 {U} US	£18
10343		1867-80 3d rose, plate 8, ML, centred to SE, crisp partial cds cancels, very fresh, v.f.u. Cat. £60 {U} US4	£16
10344		1867-80 10d red-brown, CL, centred to SW, 'used abroad' with partial 'C67' postmark, fresh, v.g.u. Almost certainly C61 of SAN JUAN in PORTO RICO (Cat. £275) {U} US4 PH Plate 20	£45
10345	(109s)	1867-80 6d mauve, plate 9, TJ, IMPERF ovptd. SPECIMEN Type 6, very fresh, very fine u.m. SG Spec. J77s. Cat. £550 {S} US PH Plate 20	£374
10346	(112)	1867-80 10d, DIE PROOF IN YELLOW on thick matt card (c. 1870), very fine. Only a handful known. RARE. Cat. £7750 {D} US PH Plate 55	£2448
10347	(117)	1867-80 1s green, plate 5, EB, the STOCK EXCHANGE FORGERY, light toning, cds cancels, v.g.u. Cat. £850 {F} US PH Plate 20	£490
10348	(120)	1867-80 2s in an unusual PASTEL BLUE shade, AK, centred to NW, clear profile, fine used. {U} US PH Plate 21	£111
10349	103	1867-80 3d rose, plates 4 (toned) to 10 complete, plates 8 and 9 with cds cancels, good used. (7) Cat. £790 {U} US2	£67
10350	103	1867-80 3d rose, plates 4 to 10 complete, fair to good used. Cat. £790 {U} US3	£69
10351	103	1867-80 3d rose, plate 6, JI (wing margin at left), centred to bottom, light toning, m.m. Cat. £550 {MH} US PH Plate 20	£147
10352	103	1867-80 3d rose, plate 5, QL, centred to left, small tone spot shows through at upper right, o/wise very fine l.m.m. Cat. £525 {MH} US PH Plate 20	£178
10353	103	1867-80 3d rose, plate 10, KG, centred to NE, fresh, part o.g. Cat. £875 {MH} US PH Plate 20	£200
10354	103	1867-80 3d rose, plate 6, BC, centred to SE, fresh, h/r, m.m. Cat. £550 {MH} US PH Plate 20	£187
10355	103	1867-80 3d rose, plate 8, SA, centred to SW, full crisp LIVERPOOL cds of 6 AU 72, very fresh, v.f.u. Cat. £60 {U}	£27
10356	103	1867-80 3d rose, plates 9 (toned) and 10, fair used. Cat. £220 {U} US4	£15
10357	103/9	1867-80 3d plate 9, 6d lilac plate 6 and 6d mauve plate 8, fair to good used. Cat. £385 {U} US4	£26
10358	104	1867-80 6d lilac, plate 6, DG, centred to right, fair used. Cat. £175 {U} US2	£16
10359	104	1867-80 6d lilac, plate 6, HL, centred to NW, indelible pencil writing on reverse, light cancel, good used. Cat. £175 {U} US2	£26
10360	104	1867-80 6d lilac, plate 6, KD (wing margin at right), centred to top, good used. Cat. £175 {U} US2	£26
10361	104	1867-80 6d lilac, plate 6, FA, centred to SE, fresh, good used. Cat. £175 {U} US2	£25
10362	107	1867-80 6d bright violet, plate 6, SK, off-centre to NW, fair to good used. Cat. £200 {U} US2	£22
10363	107	1867-80 6d bright violet, plate 6, GC, centred to SE, fair to good used. Cat. £200 {U} US2	£22
10364	108	1867-80 6d dull violet, plate 8, CI (wing margin at left), slight yellowing, fair to good used. Cat. £190 {U} US2	£19
10365	109	1867-80 6d mauve, plate 9, KI (wing margin at left), centred to SE, fair to good used. Cat. £90 {U} US2	£11
10366	109	1867-80 6d mauve, plates 8 (OL) and 9 (IJ), fair to good used. Cat. £230 {U} US2	£28
10367	109	1867-80 6d mauve, plate 9, HB, fresh, fair to good used. Cat. £90 {U} US2	£11
10368	109	1867-80 6d mauve, plate 8, KJ, good used. Cat. £140 {U} US2	£23
10369	109	1867-80 6d mauve, plate 8, GL, good used. Cat. £140 {U} US2	£22
10370	109	1867-80 6d deep mauve, plates 8 and 9, each with wing margin at right, very good used. Cat. £230 {U} US4	£29
10371	109	1867-80 6d mauve, plates 8 (NK) and 9 (FF), good used. Cat. £230 {U} US2	£25
10372	109	1867-80 6d mauve, plates 8 and 9, good used. Cat. £230 {U} US4	£23
10373	109	1867-80 6d mauve, plates 8 (HD) and 9 (JI), fair used. Cat. £230 {U} US3	£19
10374	109	1867-80 6d mauve, plates 8 (deep shade) and 9 (pale shade), v.g.u. Cat. £230 {U} US2	£38
10375	109	1867-80 6d mauve, plates 8 (HC) and 9 (CF), good used. Cat. £230 {U} US2	£22
10376	109	1867-80 6d mauve, plate 9, JB, centred to SE, cds cancels, part marginal imprint at bottom, fresh, fine used. Cat. £90 {U} US4	£19
10377	109	1867-80 6d mauve, plate 8, KB, centred to SW, light cancel, very fresh, fine used. Cat. £140 {U} US4	£25
10378	109	1867-80 6d mauve, plate 9, RE (wing margin at left), m.m. Cat. £700 {MH} US PH Plate 20	£263
10379	109	1867-80 6d mauve, plate 9, MB, centred to bottom, fresh m.m. Cat. £700 {MH} US PH Plate 20	£263
10380	109	1867-80 6d mauve, plate 9, MD (wing margin at right), cds cancel, v.g.u. Cat. £90 {U} US6 (B)	£11
10381	109	1867-80 6d mauve, plate 8, OF and RH, each with wing margin, fresh, good used. Cat. £280 {U} US4	£23
10382	110	1867-80 9d straw, LD (reperfed at right) small faults, small central postmark, fair used. Cat. £325 {U} US3	£25
10383	110	1867-80 9d straw, SG, centred to NE, good used. Cat. £325 {U} US2	£39
10384	110	1867-80 9d straw, RA, heavy cancel, sound, fair used. Cat. £325 {U} US2	£22
10385	110	1867-80 9d straw, PL, centred to SE, light cds cancels, several short perfs at top and bottom, fresh, v.g.u. Cat. £325 {U} US4 PH Plate 20	£51
10386	110	1867-80 9d straw, ED, cut down wing margin and reperfed at right, centred to bottom, h/r, fresh m.m. Cat. £2500 {MH} US2 PH Plate 20	£328
10387	110	1867-80 9d straw, BD (wing margin at right, ragged perfs), centred to bottom, some lightly toned perfs, fair to good used. Cat. £325 {U} US2	£32
10388	110	1867-80 9d straw, TJ, centred to NW, toned perfs at right, fair used. Cat. £325 {U} US	£32
10389	110	1867-80 9d straw, SC, well centred, LIVERPOOL/EXCHANGE cds, fine used. Cat. £568 incl. premium. {U} US PH Plate 20	£111
10390	110	1867-80 9d straw, MG, centred to NE, slightly smudged cds, fresh, fine used. Cat. £325 {U} US PH Plate 20	£111

Lot No	Cat No	Description	Estimate
Great Britain - QV (Surface Printed) - continued			
10391	110	1867-80 9d straw, KF, centred to SW, fresh m.m. Cat. £2500 {U} US PH Plate 20	£734
10392	110	1867-80 9d straw, QA, centred slightly to SE, fresh, fine mint. Cat. £2500 {MH} US4 PH Plate 20	£507
10393	110	1867-80 9d straw, EA, centred to SE, light partial duplex, fresh blunted perfs at bottom right, v.g.u. Cat. £325 {U} US4	£41
10394	111	1867-80 9d pale straw sound used with full 613 barred numeral. Cat. £300 {U} US	£28
10395	111	1867-80 9d pale straw, EJ, fair to good used. Cat. £300 {U} US2	£31
10396	111	1867-80 9d pale straw, HJ, very fine l.m.m. Cat. £2400 {MH} US2 PH Plate 20	£996
10397	111	1867-80 9d pale straw, GG, fresh, good used. Cat. £300 {U} US2	£40
10398	111	1867-80 9d pale straw, JE (wing margin at left, ragged perfs), fresh, good used. Cat. £300 {U} US2	£33
10399	111	1867-80 9d pale straw, OF, centred to NW, extremely fresh, very fine l.m.m. Exceptional. Cat. £2400 {MH} US PH Plate 20	£801
10400	111	1867-80 9d pale straw, IC, centred to SW, small surface abrasions at bottom left, fresh, l.m.m. (possibly regummed). Cat. £2400 {MH} US PH Plate 20	£267
10401	111	1867-80 9d pale straw, GE, wing margin at left, centred to SE, blunt NE corner perf, fresh l.m.m. Cat. £2400 {MH} US6 PH Plate 20	£321
10402	112	1867-80 10d red-brown, EK, centred to SW, h/r, most o.g. Cat. £3600 {MH} US2 PH Plate 20	£744
10403	112	1867-80 10d red-brown, IB, centred to SE, slight rubbing, fair used. Cat. £400 {U} US2	£30
10404	112	1867-80 10d red-brown, RK, off-centre to SW, small light hinge crease, h/r, m.m. SCARCE. Cat. £3600 {MH} US PH Plate 20	£779
10405	112	1867-80 10d red-brown, RB, centred to right, gum disturbance/redistributed gum, fresh, part o.g. Scarce. Cat. £3600 {MH} US4 PH Plate 20	£314
10406	112wi	1867-80 10d red-brown, NJ, WATERMARK INVERTED, centred to NW, very good used. Cat. £1000 {U} US PH Plate 20	£231
10407	113	1867-80 10d pale red-brown, MI, cut down wing margin and reperfed at left, short perfs at centre top, clearish portrait, fair used. Cat. £400 {U} US2	£268
10408	113	1867-80 10d pale red-brown, centred to SE, light corner creases, fresh, fair to good used. Cat. £400 {U} US4	£35
10409	113	1867-80 10d pale red-brown, TL, centred to SW, fresh, fine used. Cat. £400 {U} US PH Plate 20	£80
10410	114	1867-80 10d deep red-brown, RA, off-centre to SE,, h/r, fine m.m. Scarce. Cat. £3600 {MH} US PH Plate 20	£1024
10411	115	1867-80 1s deep green, plate 4, FJ, centred to NW, a few short perfs, fresh m.m. Cat. pro rata £1450. {MH} US PH Plate 20	£356
10412	117	1867-80 1s green, plate 5, LD (wing margin at right), full BIRMINGHAM/TELEGRAPH OFFICE cds, fresh, v.f.u. Cat. £45 {U} US2	£13
10413	117	1867-80 1s green, plates 4, 5 and 6, latter two with cds cancels, good to fine used. Cat. £155 {U} US2	£25
10414	117	1867-80 1s green, plate 7, BD (wing margin at right), centred to top, full GRASSENDALE cds, trimmed perfs at right, o/wise fine used. Cat. £90 {U} US2	£22
10415	117	1867-80 1s green, plate 4, three examples (slightly different shades), couple of pulled perfs on one, good used. Cat. £195 {U} US4	£18
10416	117	1867-80 1s green, plate 6, QC, centred to top, crisp upright cds, fine used. Cat. £45 {U} US2	£12
10417	117	1867-80 1s green, plates 4 (numeral cancel) to 7 complete, cds cancels. Cat. £245 {U} US3	£47
10418	117	1867-80 1s green, plate 4, HB, centred to NW, faint trace of pressed horizontal crease, odd short perf, part o.g. Cat. £975 {MH} US2 PH Plate 20	£125
10419	117	1867-80 1s green, plates 4, 5, 6 (cds cancel) and 7 (wing margin, some short perfs), good used. Cat. £245 {U} US2	£26
10420	117	1867-80 1s green, plates 4 to 7 complete, fine and fresh used. (4) Cat. £245 {U} US2	£50
10421	117	1867-80 1s green, plate 7, LG, partial MANCHESTER/STOCK EXCHANGE cds of FE 17 73, fresh, fine used. Cat. £90 {U} US2	£26
10422	117	1867-80 1s green, plate 4, QJ, centred to SW, good used. Cat. £65 {U} US2	£11
10423	117	1867-80 1s green, plate 4, RG, centred to NW, blunted and toned perfs at top, h/r, m.m. Cat. £975 {MH} US PH Plate 20	£289
10424	117	1867-80 1s green, plate 5, PF, well centred, a few lightly toned perfs at top, m.m. Cat. £800 {MH} US PH Plate 20	£258
10425	117	1867-80 1s green, plate 7, JB, weak SW corner perf, m.m. Cat. £1400 {MH} US PH Plate 20	£334
10426	117	1867-80 1s, plate 4, CA, centred to SE, m.m. Cat. £975 {MH} US4 PH Plate 20	£212
10427	118	1867-80 2s dull blue, QL, slightly toned on reverse, tiny closed tear, lightly cancelled, fair used. Cat. £225 {U} US2	£22
10428	118	1867-80 2s dull blue, FI (wing margin at left), torn perf at top, light cancel, fresh, good used. Cat. £225 {U} US2	£26
10429	118-20	1867-80 2s, the dull deep and pale blue shades, fair used. Cat. £740 {U} US2	£54
10430	118wi	1867-80 2s dull blue, PJ, WATERMARK INVERTED, centred to NW, slightly blunted perfs at right, good used. Cat. £950 {U} US PH Plate 21	£231
10431	119	1867-80 2s deep blue, QB, centred to SE, lightly toned perfs (incl. one shortish perf) at top, good colour, h/r, m.m. SCARCE. Cat. £5000 {MH} US PH Plate 21	£1090
10432	120	1867-80 2s pale blue, CG, centred to NW, neat dated GLASGOW duplex, good used. Cat. £275 {U} US2	£30
10433	120a	1867-80 2s cobalt, TC, centred to NE, good used. VERY SCARCE. Cat. £3000 {U} US PH Plate 21	£699
10434	120b	1867-80 2s milky blue, CA, centred to SW, good used. Scarce. Cat. £2000 {U} US2 PH Plate 21	£312
10435	120b	1867-80 2s milky blue, JH (wing margin at right), weak corner perf, some short perfs, clear profile, good used. Cat. £2000 {U} US2 PH Plate 21	£246
10436	120b	1867-80 2s milky blue, NH, wing margin at right, centred to top, fresh, almost clear profile, good used. RARE. Cat. £2000 {U} US PH Plate 21	£307
10437	121	1867-80 2s brown, FF, centred to NW, fresh, good used. Very scarce. Cat. £4250 {U} US2 PH Plate 21	£788

Lot No	Cat No	Description	Estimate
		Great Britain - QV (Surface Printed) - continued	
10438	121	1867-80 2s brown, OD (wing margin at right), centred to bottom, tiny thin spot, light vertical crease, h/r, m.m. Exceptional colour and appearance. RARE. Holcombe Cert. (1997). Cat. £30000 {MH} US2 PH Plate 21 ...	£7181
10439	121	1867-80 2s brown, NL, a little faded, LIVERPOOL squared circle pmk, v.g.u. Cat. £4250 {U} US2 PH Plate 21	£1162
10440	121	1867-80 2s brown, IB, centred to SE, very good used. Cat. £4250 {U} US2 PH Plate 21	£872
10441	121	1867-80 2s brown, ED (wing margin at right), clear profile, good used. Cat. £4250 {U} US2 PH Plate 21	£830
10442	121	1867-80 2s brown, KA, top marginal with 'POST.' inscription, good colour, negative cancel, v.g.u. Cat. £4250 {U} US2 PH Plate 21	£1059
10443	121	1867-80 2s brown, TA, centred to SW, crisp LIVERPOOL squared circle pmk, repaired NW corner, o/wise v.g.u. Cat. £4250 {U} US2 PH Plate 21	£913
10444	121wi	1867-80 2s brown, FI (cut down wing margin at left and skilfully reperfed), WATERMARK INVERTED, centred to top, clear profile, trace of orange crayon in SE corner, signed Richter, v.g.u. Very scarce. Cat. £6000 {U} US2 PH Plate 21	£1038
10445	(129)	1867-83 £1, BH, IMPERF COLOUR TRIAL in blue, ovptd. SPECIMEN Type 9, very fresh, very fine mint. Cat. £2700 {E} US PH Plate 21	£1268
10446	(129)	1867-83 wmk Cross £1, IMPERF COLOUR TRIAL IN BLUE, ovptd. SPECIMEN Type 9, CI, into at upper right, fresh m.m. Cat. £2700 {E} US6 PH Plate 21	£375
10447	126	1867-83 5s rose, plate 1, off-centre to SW, crisp upright MANCHESTER/YORK ST cds, very fresh, fine used. Cat. £675 {U} US2 PH Plate 21	£179
10448	126	1867-83 wmk Cross 5s rose, plate 1 GJ, off-centre to bottom, good colour, fine cds used. Cat. £675 {U} US4 PH Plate 21	£95
10449	126	1867-83 5s rose, plate 2, DH, slight wrinkles, good used. Cat. £1500 {U} US2 PH Plate 21	£125
10450	126	1867-83 5s rose, plate 1, BA, centred to NW, diagonal crease, good used. Cat. £675 {U} US2 PH Plate 21	£50
10451	126	1867-83 5s rose, plate 1, CJ, centred to NE, smudged cds cancels, small closed tear at top right, good used. Cat. £675 {U} US2	£56
10452	126	1867-83 5s rose, plate 1, HB, centred to bottom, upright GRIMSBY cds, a few blunted perfs at top, fresh, fine used. Cat. £675 {U} US PH Plate 21	£165
10453	126 PL1	1867-83 5/- rose wmk Maltese Cross Plate 1 C-G well-centred slightly S, (Very good centering for this issue), superb intense colour, clear profile cancelled with two strikes of a concentric dumb circular cancel. (Telegraph use). Visually clear Pl No. A stunning example. Cat. £675 {U} US PH Plate 21	£222
10454	127	1867-83 wmk Cross 5s pale rose, plate 2, EH, a few shortish perfs at upper left, fair to good used. Scarce. Cat. £1500 {U} US4 PH Plate 21	£101
10455	127	1867-83 5s pale rose, plate 2, FH, centred to SW, closed tear at top right, o/wise good used. Cat. £1500 {U} US2 PH Plate 21	£75
10456	127	1867-83 5s pale rose, plate 1, DC, centred to SW, pressed out crease, fair to good used. Cat. £675 {U} US2	£58
10457	127	1867-83 5s pale rose, plate 1, CA, centred to SE, reperfed at bottom and expertly regummed, unused. Scarce. Cat. £9500 {MH} US2 PH Plate 21	£955
10458	127	1867-83 5s pale rose, plate 1, DG, off-centre to SW, superb full crisp cds, very fresh, v.f.u. Cat. £675 {U} US2 PH Plate 21	£158
10459	127	1867-83 5s rose, plate 2, BB, well centred, good used. Cat. £1500 {U} US4 PH Plate 21	£142
10460	127	1867-83 5s pale rose, plate 1, GG, off-centre to SW, small wrinkle at edge, good used. Cat. £675 {U} US2 PH Plate 21	£62
10461	127	1867-83 5s pale rose, plate 2, DH, centred to SE, faint pressed corner creasing, small pin hole, fair used. Cat. £1500 {U} US2 PH Plate 21	£67
10462	127	1867-83 5s pale rose, plate 2, AF, centred to NW, small closed tear at top left, o/wise good used. Cat. £1500 {U} US2 PH Plate 21	£99
10463	127	1867-83 5s pale rose, plate 2, HC, centred to bottom, straight edge at left, clear profile, fair used. Cat. £1500 {U} US2 PH Plate 21	£67
10464	127	1867-83 5s pale rose, plate 2, HE, off-centre to SW, fresh, good used. Cat. £1500 {U} US2 PH Plate 21	£141
10465	127	1867-83 5s pale rose, plate 2, FI, centred to NE, a few blunted perfs at upper left, fresh, v.g.u. Cat. £1500 {U} US2 PH Plate 21	£153
10466	127	1867-83 wmk Cross 5s pale rose, plate 2, GC, off-centre to SW, full crisp LIVERPOOL/EXCHANGE cds, h/r, fine used. Cat. £1500 {U} US PH Plate 21	£307
10467	127	1867-83 5s pale rose, plate 2, FB, centred to SW, neat oval Registered pmks, trace of faint pressed out diagonal crease at lower left, o/wise fresh and very good used. Cat. £1500 {U} US4 PH Plate 21	£149
10468	127	1867-83 wmk Cross 5s pale rose, plate 2, ED, centred to SW, good used. Cat. £1500 {U} US4 PH Plate 21	£114
10469	127s	1867-83 5s pale rose, plate 2, BB, ovptd. SPECIMEN Type 9, slight rubbing at top, h/r, m.m. Cat. £1750 {S} US6 PH Plate 21	£226
10470	128	1867-83 wmk Cross 10s greenish grey, BD, good colour, v.g.u. Cat. £3200 {U} US2 PH Plate 21	£701
10471	128	1867-83 wmk Cross 10s greenish grey, DF, centred to bottom, good sound used. Cat. £3200 {U} US2 PH Plate 21	£341
10472	128	1867-83 wmk Cross 10s greenish grey, HA, centred to left, light central ARGYLE STREET/GLASGOW cds, v. fine used. Cat. £3200 {U} US PH Plate 21	£1090
10473	128	1867-83 wmk Cross 10s greenish grey, HJ, off-centre to NE, superb colour, crisp central LEITH cds, v.f.u. Cat. £3200 {U} US PH Plate 21	£934
10474	129	1867-83 wmk Cross £1 brown-lilac, AF, centred to NE, central GLASGOW cds, very good used. Cat. £4500 {U} US2 PH Plate 22	£1514
10475	129	1867-83 wmk Cross £1 brown-lilac, centred to bottom, heavily cancelled but excellent colour, sound used. Scarce. Cat. £4500 {U} US2 PH Plate 22	£619
10476	129	1867-83 wmk Cross £1 brown-lilac, EI, off-centre to SE, super central GREENOCK thimble cds, slightly blunt NE corner perf, o/wise v.f.u. Cat. £4500 {U} US PH Plate 21	£1758
10477	129	1867-83 wmk Cross £1 brown-lilac, CB, centred to left, good colour, GLASGOW cds, v. fine used. Very scarce. Cat. £4500 {U} US PH Plate 21	£1869
10478	129	1867-83 wmk Cross £1 brown-lilac, FJ, centred to SE, slightly smudged GLASGOW cds, superb original intense colour, very fine used. Cat. £7875 incl. premium. {U} US4 PH Plate 22	£1899

Lot No	Cat No	Description	Estimate
		Great Britain - QV (Surface Printed) - continued	
10479	129s	1867-83 wmk Cross £1 brown-lilac, CG, ovptd. SPECIMEN Type 9, centred to SE, superb original colour, m.m. A couple of toned perfs mentioned for accuracy. SCARCE. Cat. £6250 {S} US3 PH Plate 21 ...	£1733
10480	130	1867-83 blued paper 5s rose, plate 4, EC, centred to SW, neat blue cds cancels, a few faint tone spots, o/wise v.g.u. Cat. £3800 {U} US2 PH Plate 21	£727
10481	130	1867-83 blued paper 5s rose, plate 4, EH, well centred, smudged cds cancels, v.g.u. Cat. £3800 {U} US2 PH Plate 21	£767
10482	130	1867-83 blued paper 5s rose, plate 4, GD, good sound used. Cat. £4000 {U} US2 PH Plate 21	£518
10483	130	1867-83 wmk Anchor blued paper 5s pale rose, plate 4, CH, short perf at left, streaky gum, h/r, part o.g. RARE. Cat. £35000 {MH} US PH Plate 21	£6452
10484	130	1867-83 wmk Anchor blued paper 5s rose, plate 4, GC, well centred, soiled at top, some short perfs, crisp GLASGOW cds, v. good used. Cat. £4000 {U} US PH Plate 21	£445
10485	131	1867-83 blued paper 10s grey-green, FA, well centred, perfin HSB (sideways, reading upwards), heavy octagonal squared pmk, repaired SW corner, fair used. Cat. £4500 {U} US2 PH Plate 21	£266
10486	131	1867-83 Anchor blued paper 10s grey-green, BH, centred to SW, cds cancel, fine used. Cat. £13,125 incl. premium. RARE. {U} US PH Plate 21	£1424
10487	132	1867-83 blued paper £1 brown-lilac, GB, well centred, 'R' in oval postmark, curved blue crayon line at lower left, short perfs at bottom left, o/wise v.g.u. Cat. £7500 {U} US2 PH Plate 22	£1951
10488	133	1867-83 blued paper £5 orange, DI, centred to top, pressed paper wrinkles on reverse, central vertical oval pmk, v. good used. RARE. Cat. £12500 {U} US PH Plate 22	£2180
10489	134	1867-83 5s rose, plate 4, GD, well centred, LONDON E.C. hooded cds cancels, very fresh, very fine used. Cat. £6650 incl. premium. {U} US2 PH Plate 21	£1162
10490	134	1867-83 5s rose, plate 4, FG, well centred, repaired NE corner, o/wise good used. Cat. £3800 {U} US2 PH Plate 21	£278
10491	134	1867-83 5s rose, plate 4, GF, trace of pressed horizontal crease at top, a few lightly toned perfs, light EDINBURGH cds, v.g.u. Cat. £3800 {U} US PH Plate 21	£979
10492	134	1867-83 5s rose, plate 4, EG, well centred, neat light CHARING CROSS W.C. squared circle pmk, clear profile, very fresh, fine used. Cat. £6650 incl. premium. {U} US PH Plate 21	£823
10493	134	1867-83 wmk Anchor 5s pale rose, plate 4, CD, very good used. Scarce. Cat. £3800 {U} US6 PH Plate 21	£305
10494	135	1867-83 wmk Anchor 10s greenish grey, EC, light oval Registered pmk, repaired tear at left, o/wise fine used. Cat. £4000 {U} US2 PH Plate 21	£469
10495	135	1867-83 wmk Anchor 10s greenish-grey, DD, well centred, pressed central horizontal crease, octagonal LONDON postmark, v.g.u. Cat. £4000 {U} US2 PH Plate 21	£744
10496	139	1867-83 £5 orange, AC, central GLASGOW cds, slight rubbing in NE corner where blue crayon erased, o/wise v.f.u. Cat. £6125 incl. premium. {U} US PH Plate 22	£2448
10497		1868 DLR 1d ESSAYS perf (in blue, lilac and rose) and imperf (in pale buff, no gum), from the Tender for the 1d Value, adapted from the Inland Revenue Type L20, h/r, o.g. See SG Specialised Vol 1, 16th edition, Fig. 11, p. 228. {E} US PH Plate 24	£89
10498	(103)	1870 3d, DIE PROOF in MAUVE on matt card, very fine, VERY RARE, only a handful known. Cat. £6800 {D} US PH Plate 55	£2225
10499	53a	1870 1½d rosy mauve, on blued paper, BL, centred to SW, reperfed at left and regummed, but fresh and attractive, unused. RPS Cert. (2008). Cat. £7000 {MH} US2 PH Plate 19	£996
10500		1872 proposed 9d design with coloured corner letters, IMPERF DIE PROOF in black on glazed card, with corner squares and plate number circles void, very fine. As illustration B on page 205 of SG Specialised. Very scarce. Cat. £2250 {D} US4 PH Plate 24	£696
10501	(112)	1872 10d, unadopted design Type B DIE PROOF in black on white glazed card, with void corner squares and plate number, dated Dec 12 1872 and endorsed BEFORE HARDENING, very fine. Ex. Douglas Latto collection. Very scarce. Cat. £3500 {D} US PH Plate 55	£1335
10502	122a	1872-73 6d chestnut, QE (cut down wing margin at left, and reperfed), good used. Cat. £65 {U} US4	£5
10503	122a	1872-73 6d chestnut, plate 11, GD (wing margin at right), superb 'socked-on-nose' BURGH cds, light overall yellowing, o/wise v.f.u. Cat. £65 {U} US4	£11
10504	122a	1872-73 6d chestnut, plate 11, BF, ovptd SPECIMEN Type 6, light creasing, small part o.g. Cat. £325 {S} US2 PH Plate 21	£40
10505	122a	1872-73 6d chestnut, plate 11, EB, centred to bottom, fresh, part o.g. Cat. £800 {MH} US PH Plate 21	£356
10506	122a	1872-73 6d chestnut, plate 11, QA, centred to SW, crisp DONCASTER cds of SP 13 72, very fresh, v.f.u. Cat. £65 {U}	£29
10507	122a25	1872-73 6d chestnut, 6d pale chestnut (wing margin at right, perfs trimmed off) and 6d grey, fair used. Cat. £430 {U} US4	£24
10508	122a-b	1872-73 6d chestnut (cnds cancel) and 6d pale chestnut, good to fine used. Cat. £130 {U} US2	£25
10509	122b	1872-73 6d pale chestnut, plate 11, OH (wing margin at right), centred to NW, shortish perfs at lower right, good used. Cat. £65 {U} US2	£11
10510	122b	1872-73 6d pale chestnut, plate 11, TG, centred to NW, fine l.m.m. Cat. £700 {MH} US2 PH Plate 21	£216
10511	123	1872-73 6d pale buff, plate 11, PD (wing margin at right), good used. Cat. £125 {U} US2	£15
10512	123	1872-73 6d pale buff, plate 11, KE (wing margin at left), 'NPB' postmark, fair used. Cat. £125 {U} US2	£13
10513	123	1872-73 6d pale buff, plate 11, MC, good used. Cat. £125 {U} US2	£18
10514	123	1872-73 6d pale buff, plate 12, CG, closed tear at upper left, h/r, part o.g. Scarce. Cat. £3400 {MH} US2 PH Plate 21	£395
10515	123	1872-73 6d pale buff, plate 12, HF, blunt corner perf, slight coiling, fair used. Scarce. Cat. £350 {U} US4	£26
10516	125	1872-73 6d grey, plate 12, RE (wing margin at left), centred to NE, fresh, good used. Cat. £300 {U} US2	£40
10517	125	1872-73 6d grey, plate 12, AB, centred to NE, a few blunted perfs, fair to good used. Cat. £300 {U} US3	£28

Lot No	Cat No	Description	Estimate	Lot No	Cat No	Description	Estimate
		Great Britain - QV (Surface Printed) - continued				Great Britain - QV (Surface Printed) - continued	
10518	125	1872-73 6d grey, plate 12, CH (wing margin at right), clear profile, fresh, good used. Cat. £300 {U} US2	£40	10564	142	1873-80 2½d blue, plates 17 to 20 complete, fair to good used. (4) Cat. £240 {U} US3	£25
10519	125	1872-73 6d grey, plate 12, TA, some lightly toned perfs, fair to good used. Cat. £300 {U} US4	£24	10565	142	1873-80 2½d blue, plates 17 to 20 complete, fair used. (4) Cat. £240 {U} US2	£24
10520	125	1872-73 6d grey, plate 12, BL, centred to SE, fair to good used. Cat. £300 {U} US2	£33	10566	142	1873-80 2½d blue, plates 17 to 20 complete, good used. (4) Cat. £240 {U} US2	£26
10521	125	1872-73 6d grey, plate 12, MG, centred to SE, good used. Cat. £300 {U} US2	£40	10567	142	1873-80 2½d blue, plate 17, HB, centred to SE, h/r, most o.g. Cat. £575 {MH} US2 PH Plate 23	£133
10522	125	1872-73 6d grey, plate 12, AJ, good used. Cat. £300 {U} US2	£39	10568	142	1873-80 2½d blue, plate 17, EI, centred to SW, streaky gum, m.m. Cat. £575 {MH} US PH Plate 23	£178
10523	125	1872-73 6d grey, plate 12, QG, centred to SW, torn perfs at bottom left, fresh, most o.g. Cat. £1900 {MH} US2 PH Plate 21	£179	10569	142	1873-80 2½d blue, plate 17, NL, centred to SW, very fresh, fine m.m. Cat. £575 {MH} US PH Plate 23	£178
10524	125	1872-73 6d grey, LD (wing margin at right), light pressed out corner crease, fair to good used. Cat. £300 {U} US4	£23	10570	142	1873-80 2½d blue, plate 19, EE, centred to SW, extremely fresh, very fine u.m. Signed. Cat. £575 {UM} US PH Plate 23	£352
10525	125	1872-73 6d grey, plate 12, AJ, cds cancel, odd short perf, o/wise fine used. Cat. £300 {U} US2	£52	10571	142	1873-80 2½d blue, plate 19, HB, centred to NW, thinned corner, h/r, part o.g. Cat. £575 {MH} PH Plate 2	£76
10526	125	1872-73 6d grey, plate 12, BA, centred to NE, slight soiling, good used. Cat. £300 {U} US PH Plate 21	£53	10572	142	1873-80 2½d blue, plate 17, KE, centred to SE, very fresh, m.m. Cat. £575 {MH} PH Plate 53	£194
10527	125	1872-73 6d grey, IG, centred to SE, clear profile, fair to good used. Cat. £300 {U} US4	£25	10573	142	1873-80 2½d blue, plate 17, CB, centred to NW, blemishes, part o.g. Cat. £575 {MH} US4	£51
10528	125	1873 6d Grey Pl 12 G-K, wmk Spray, centred slightly N. Cancelled with London numeral. Sound used. Cat. £300 {U} US	£36	10574	143	1873-80 3d rose, plates 11 to 20 complete, fair to good used. Cat. £780 {U} US2	£54
10529	147	1873 6d Grey Pl15, I-F, centred SE. Cancelled small part barred numeral, virtually clear of profile. F.u. Cat. £90 {U} US	£18	10575	143	1873-80 3d rose, plate 14, horizontal pair RA-RB, fair to good used. Cat. £160 {U} US4	£18
10530		1873-80 2½d rosy mauve (pl. 15), 2½d blue (pl. 20), 3d (pl. 18), 6d (pl. 15) and 1s (pl. 9), good used. Cat. £485 {U} US4	£35	10576	143	1873-80 3d rose, plate 20, BI (wing margin at left), centred to NE, fresh unused no gum. Cat. £850 {MH} US2 PH Plate 23	£75
10531		1873-80 2½d rosy mauve, plates 3 to 17 complete, 2½d blue plates 17 to 20 and 1880-83 plates 21 to 23 complete, fair to very good used. (22) Cat. £1920 {U} US4 (image available online only)	£140	10577	143	1873-80 3d rose, plates 16 (slightly suffused postmark), 17 (cds) and 18 (light circular cancel), good to fine used. Cat. £240 {U} US4	£30
10532		1873-80 3d rose plate 15 (OL) and 1s green plate 8 (RB), good used. Cat. £255 {U} US2	£33	10578	143	1873-80 3d rose, plate 18, GA, centred to NE, streaky gum, marginal m.m. Cat. £525 {MH} US PH Plate 23	£205
10533	(153)	1873-80 4d sage-green, plate 15, OL, imperf ovptd. SPECIMEN Type 9, sheet margin at right with inscription, very fresh, fine l.m.m. SG Spec. J64s. Cat. £525 {MH} US PH Plate 24	£267	10579	143	1873-80 3d rose, plate 18, PI (wing margin at left), centred to SE, gum bends, very fresh m.m. Cat. £525 {MH} US PH Plate 23	£196
10534	(156)	1873-80 8d, DIE PROOF in black on white glazed card, dated June 14, 1876 and endorsed BEFORE HARDENING, extensive hinge remains on reverse, fine. Cat. £2250 {D} US PH Plate 55	£890	10580	143	1873-80 3d rose, plates 11, 12, 14, 15 and 16 (2), fair used. Cat. £480 {U} US4	£38
10535	138	1873-80 blued paper 2½d rosy mauve, plate 1, HF, ovptd. SPECIMEN Type 8, centred to SE, fresh, fine m.m. Cat. £250 {S} US PH Plate 23	£134	10581	143	1873-80 3d rose, plate 18, QF, centred to SE, h/r, m.m. Cat. £525 {MH} US6 PH Plate 23	£81
10536	138	1873-80 blued paper 2½d rosy mauve, plate 1, horizontal pair EK-EL, off-centre to SE, a few lightly toned perfs in SW corner, o/wise fine m.m. Cat. £1750 {MH} US PH Plate 23	£441	10582	144	1873-80 3d rose wmk Spray set of plate numbers. Pl 11 wing margin fine with a couple of irregular perfs at top. Pl12 wing margin lovely colour fine used. Pl 14 16 & 18 wing margins also fine. Pl 15 17 & 20 average. Pl 19 fine used. (9). Cat. £780 {U} US	£89
10537	139	1873-80 wmk Anchor 2½d rosy mauve, plates 1, 2 and 3, fair to good used. Cat. £415 {U} US3	£40	10583	144	1873-80 3d pale rose wmk Spray plate 11 centred very slightly E. Just touched by postmark at bottom edge. Superb very fine used. Cat. £80 {U} US	£36
10538	139	1873-80 wmk Anchor 2½d rosy mauve, plate 1, NJ, good used. Cat. £120 {U} US2	£13	10584	144	1873-80 3d pale rose, plate 15, IK, centred to right, redistributed gum, fresh, part o.g. Cat. £450 {MH} PH Plate 2	£86
10539	139	1873-80 wmk Anchor 2½d rosy mauve, plate 1 (toning), 2 and 3, fair to good used. Cat. £415 {U} US2	£33	10585	144	1873-80 3d rose, plate 20, TI (wing margin at left), perfectly centred, hinge has been sweated off, very fresh, part o.g. Cat. £850 {MH} US4 PH Plate 23	£164
10540	139	1873-80 wmk Anchor 2½d rosy mauve, plates 1, 2 and 3, fair to good used. Cat. £415 {U} US2	£41	10586	146	1873-80 6d deep grey, plate 15, IH (wing margin at right), centred to bottom, very fresh, fine mint. Cat. £600 {MH} US PH Plate 23	£236
10541	139	1873-80 wmk Anchor 2½d rosy mauve, plates 1, 2 and 3, good used. Cat. £415 {U} US2	£50	10587	147	1873-80 6d grey, plates 13 to 17 complete, fair to good used. (5) Cat. £540 {U} US2	£54
10542	139	1873-80 wmk Anchor white paper 2½d rosy mauve, plates 1 (2, one a faked blued paper) and 3, good used. Cat. £415 {U} US4	£30	10588	147	1873-80 6d grey wmk Spray Pl 13 full Glasgow cds cancel but a little soiled. Pl 14 barred numeral cancel over most of the design. Pl 15 wing margin irregular perfs right side light cancel. Pl 16 Crawley cds cancel with corner crease. (4). Cat. £360 {U} US	£44
10543	139	1873-80 wmk Anchor 2½d rosy mauve, plates 1, 2 and 3, fair to good used. Cat. £415 {U} US4	£35	10589	147	1873-80 6d grey, plate 16, IA, very light partial oval Registered pmk, centred to SE, some short perfs at bottom, o/wise v.f.u. Cat. £80 {U} US4	£9
10544	139	1873-80 2½d rosy mauve, plate 2, DD, centred to SW, fair used. Cat. £120 {U} US	£14	10590	147	1873-80 6d grey, plates 14, 15, 16 (cds, blemishes) and 17, fair used. Cat. £450 {U} US3	£34
10545	139	1873-80 2½d rosy mauve, plate 2, BL, IMPRIMATUR, marginal (split and rejoined), manuscript '2' and '30.111.75' on margin, h/r, fresh m.m. Cat. £2500 {MH} US PH Plate 23	£1104	10591	147	1873-80 6d grey, plate 14, KG, centred to right, light tone patch in SE corner, o/wise fine l.m.m. Cat. £500 {MH} US PH Plate 23	£187
10546	139/41	1873-80 wmk Anchor 2½d rosy mauve plates 1, 2 (3) and (3), wmk Orb plates 4 to 16 (ex. pl. 5) complete with extra pl. 9 and pl. 11 pair, fair to good used. (21) Cat. £2015 {U} US8	£75	10592	147	1873-80 6d grey, plates 14 (wing margin, part cds and numeral) and 15, fair to good used. Cat. £180 {U} US4	£22
10547	141	1873-80 2½d rosy mauve, plates 3 to 17 complete, sound, fair to good used. (15) Cat. £1555 {U} US2	£137	10593	147	1873-80 6d grey, plates 13, 15 and 16, good to very good used. Cat. £270 {U} US6	£29
10548	141	1873-80 2½d rosy mauve wmk orb complete set of plate numbers 3-17, average to good used. Plate 3 good & the key plate 17 barred numeral cancel clear plate no at right & fine. (15). Cat. £1500 {U} US PH Plate 23	£151	10594	148	1873-80 1s green, plate 8, FG, centred to NE, h/r, fresh m.m. Cat. £825 {MH} US PH Plate 23	£356
10549	141	1873-80 2½d rosy mauve, plate 17, FE, centred to NE, blunt corner perf, h/r, fresh, part o.g. Scarce. Cat. £1700 {MH} US2 PH Plate 22	£328	10595	150	1873-80 1s green, plates 8 to 13 complete, fair to good used. (6) Cat. £1045 {U} US2	£99
10550	141	1873-80 2½d rosy mauve, plate 14, BL, centred to right, blunted (incl. blind) perfs at left, fresh unused no gum. Cat. £525 {MH} US2	£50	10596	150	1873-80 1s green, plates 8, 10, 11 and 12, fair to good used. Cat. £710 {U} US3	£54
10551	141	1873-80 2½d rosy mauve, plates 3 to 17 complete, fair to good used. (15) Cat. £1555 {U} US4 PH Plate 23	£101	10597	150	1873-80 1s green, plate 10, TC, centred to SE, fresh, fine l.m.m. Scott Cert. (1984) Cat. £775 {MH} US PH Plate 23	£329
10552	141	1873-80 2½d rosy mauve, plate 8, FL, WATERMARK INVERTED, light toning, fair used. Cat. £225 {U} US2	£19	10598	150	1873-80 1s green, plate 12, CI (wing margin at left), centred to NW, corner gum crease, fresh, fine l.m.m. Cat. £650 {MH} US PH Plate 23	£218
10553	141	1873-80 2½d rosy mauve, plates 3 to 16 (postmark stain) complete, good to fine used. (14) Cat. £1265 {U} US2	£121	10599	151	1873-80 1s orange-brown, plate 13, GG, centred to NE, small traces of gum only, good unused. Very scarce. Cat. £4750 {MH} US2 PH Plate 23	£577
10554	141	1873-80 2½d rosy mauve, plate 15, CI, centred to SE, fresh, part o.g. Cat. £525 {MH} US2 PH Plate 23	£108	10600	151	1873-80 1s orange-brown, plate 13, OF, fine cds used. Cat. £550 {U} US2 PH Plate 24	£125
10555	141	1873-80 2½d rosy mauve, plate 14, CK, very fresh, blind perf at top right, very fine mint. Cat. £525 {MH} US PH Plate 23	£205	10601	151	1873-80 1s orange-brown, plate 13, QB, well centred, tiny closed tear at upper left, GLASGOW cds and small part numeral, v.g.u. Cat. £550 {U} US2 PH Plate 24	£54
10556	141	1873-80 2½d rosy mauve, plate 17, GB, centred to SW, light overall toning, m.m. SCARCE. Cat. £1700 {MH} US PH Plate 23	£521	10602	151	1873-80 1s orange-brown, plate 13, GK, blunted perfs at bottom left, gum rearranged on upper two-thirds of stamp, part o.g. Very scarce. Cat. £4750 {MH} US PH Plate 24	£886
10557	141	1873-80 2½d rosy mauve, plate 15, AB, centred to SW, super fresh colour, a few light gum wrinkles, u.m. Cat. £525 {UM} US PH Plate 23	£356	10603	151/6	1873-80 1s orange-brown (SI, small thin spot) and 8d orange (BG), each with cut down wing margin at left, fair used. Decent fillers. Cat. £900 {U} US4	£51
10558	141	1873-80 2½d rosy mauve, plates 4 (2, one with no obvious sign of postmark), 6, 8, 11 and 15, fair to good used. Cat. £510 {U} US6	£29	10604	152	1873-80 4d vermilion, plate 15, ME, centred to NW, good used. Cat. £475 {U} US2	£56
10559	141/4	1873-80 2½d rosy mauve (2, plates 6 and 8) and 3d rose plate 15, fair to good used. Cat. £250 {U}	£39	10605	152	1873-80 4d vermilion, plate 15, AF (wing margin at right), couple of very faint tone spots, o/wise v. fine l.m.m. Cat. £3000 {MH} US PH Plate 24	£823
10560	141-2	1873-80 2½d rosy mauve, plate 5, and 3d rose, plate 18, blemishes, fair used. Cat. £165 {U} US2	£11	10606	152	1873-80 4d vermilion, plate 15, PD, ovptd. SPECIMEN Type 9, centred to NE, very fresh, very fine u.m. Cat. £400 {S} US PH Plate 24	£289
10561	141-2	1873-80 2½d rosy mauve, plates 4, 7 and 8 (both toned) and 9, 2½d blue plate 20, fair to good used. Cat. £460 {U} US4	£24				
10562	141wi	1873-80 2½d rosy mauve, plate 16, BE, WATERMARK INVERTED, centred to SE, fine u.m. Scarce thus. Cat. £1900 {UM} US PH Plate 22	£779				
10563	142	1873-80 2½d blue, plates 17 to 20 complete, good used. Cat. £240 {U} US2	£28				

Lot No	Cat No	Description	Estimate	Lot No	Cat No	Description	Estimate
Great Britain - QV (Surface Printed) - continued				Great Britain - QV (Surface Printed) - continued			
10607	152	1873-80 4d vermilion, plate 15, IJ, centred to SE, short perf at bottom left, gum disturbance where hinge removed, very fresh o.g. SCARCE. Cat. £3000 {MH} US PH Plate 24	£841	10653	164-9	1880-81 set complete to 5d (small corner stain - suffused colour run), the ½d pale green is washed, others good used. (7) Cat. £492 {U} US4 PH Plate 24	£41
10608	153	1873-80 4d sage-green, plate 16, PG, centred to top, fresh, small part o.g. Cat. £1400 {MH} US2 PH Plate 24	£220	10654	165-9	1880-81 ½d pale green to 5d (short perf at bottom right), very good used. (5) Cat. £350 {U} US2 PH Plate 24	£50
10609	153	1873-80 4d sage-green, plate 16, TF (cut down and reperfed wing margin at right), fresh l.m.m. Cat. £1400 {MH} US3 PH Plate 24	£199	10655	166	1880-81 1d Venetian red, block of 6 (3 x 2), light gum creases/wrinkles, very fresh, u.m. Cat. £210 {UM} US4	£35
10610	153	1873-80 4d sage-green, plate 15, JJ, centred to NE, good used. Cat. £325 {U} US2	£40	10656	167	1880-81 1½d Venetian red, clipped perfs at lower left, fresh unused no gum. Cat. £250 {MH} US2	£22
10611	153	1873-80 4d sage-green, plate 16, QC, centred to NW, fresh, heavy crisp numeral cancel, fair to good used. Cat. £300 {U} US2	£33	10657	167	1880-81 1½d Venetian red, light gum toning, m.m. Cat. £250 {MH} US2 PH Plate 24	£54
10612	153	1873-80 4d sage-green, plate 16, JD, WATERMARK INVERTED, unused no gum. Scarce. Cat. £3000 {MH} US2 PH Plate 24	£208	10658	167	1880-81 1½d Venetian red, centred to SE, traces of gum only, unused. Cat. £250 {MH} US2	£23
10613	153	1873-80 4d sage-green, plate 16, SE, centred to top, clear profile, good used. Cat. £300 {U} US2	£32	10659	167	1880-81 1½d Venetian red, centred to NW, part o.g. Cat. £250 {MH} US7	£24
10614	153	1873-80 4d sage-green, plate 15, TE, centred to NW, small smudged pmk at lower right, clear profile, fresh, v.g.u. Cat. £325 {U} US2 PH Plate 24	£46	10660	168	1880-81 2d pale rose, centred to right, m.m. Cat. £350 {E} US PH Plate 24	£116
10615	153	1873-80 4d sage-green, plate 15, TI, fair to good used. Cat. £325 {U} US4	£29	10661	168/9	1880-81 2d pale rose and 5d, good used. Cat. £295 {U} US	£49
10616	153	1873-80 4d sage-green, plate 15, EK, centred to SE, very good used. Cat. £325 {U} US2 PH Plate 24	£58	10662	169	1880-81 5d indigo, couple of faintly toned perfs at top, o/wise fine used. Cat. £175 {U} US2 PH Plate 24	£33
10617	153	1873-80 4d sage-green, plate 15, JC, centred to NW, clear profile, fair to good used. Cat. £325 {U} US	£43	10663	169	1880-81 5d indigo, CHELTENHAM squared circle ties to piece, v.g.u. Cat. £175 {U} US2	£33
10618	153	1873-80 4d sage-green, plate 16, MA, off-centre to NW, very fresh, h/r, m.m. Cat. £1400 {MH} US PH Plate 24	£356	10664	169	1880-81 5d indigo, corner gum bend, yellowish gum, m.m. Cat. £725 {MH} US PH Plate 24	£267
10619	153	1873-80 4d sage-green, plate 15, CA, pulled perf at top, faded, fair used. Cat. £325 {U} US4	£22	10665	169	1880-81 5d indigo, slight yellowing, partial squared circle pmk (clear profile), good used. Cat. £175 {U} US5	£19
10620	154	1873-80 4d grey-brown, plate 17, SB, centred slightly to SW, fine l.m.m. Scarce. Cat. £2800 {MH} US PH Plate 24	£801	10666	169	1880-81 5d indigo, squared circle pmk, v.g.u. Cat. £175 {U} US4	£30
10621	154	1873-80 4d grey-brown, plate 17, JI, well centred, fresh, fine m.m. Cat. £2800 {MH} US PH Plate 24	£886	10667	169	1880-83 2½d blue plates 21, 22 and 23, 3d plate 21, 4d plate 18 and 6d plate 17, condition varies, fair used. Cat. £385 {U} US2	£33
10622	154s	1873-80 4d grey-brown, plate 17, FB, optd SPECIMEN Type 9, centred to SW, very fresh, fine u.m. Cat. £350 {S} US2 PH Plate 24	£166	10668	169	1880-83 2½d plates 22 and 23, 4d plates 17 and 18, good used. Cat. £235 {U} US4	£22
10623	156	1873-80 8d orange, ND, centred to SW, very good used. Cat. £350 {U} US2	£50	10669	169	1880-83 3d plate 21 (KG) and 6d plate 18 (RJ), some perf toning, fair used. Cat. £180 {U} US4	£14
10624	156	1873-80 8d orange, TE, a few short perfs at right, fresh m.m. Cat. £1850 {MH} US3 PH Plate 24	£336	10670	(159)	1880-83 3d on 3d, JI, IMPRIMATUR, toned gum, m.m. Rare. Cat. £2750 {MH} US PH Plate 24	£1202
10625	156	1873-80 8d orange, RJ, centred to SE, fresh, v.g.u. Cat. £350 {U} US2 PH Plate 24	£58	10671	(160)	1880-83 4d grey-brown, plate 18, CH, a LINE perf IMPRIMATUR from the De La Rue Presentation Book, well centred, h/r, m.m. See SG Specialised Vol 1 (16th edition), pp 256-7. RARE. Cat. £3750 {MH} US PH Plate 24	£846
10626	156	1873-80 8d orange, MC, centred to SW, ragged perfs at right, fresh, fair to good used. Cat. £350 {U} US3	£34	10672	(161)	1880-83 6d grey, plate 17, IH, h/r, fresh m.m. Cat. £425 {MH} US PH Plate 23	£178
10627	156	1873-80 8d orange, TB, centred to bottom, fair used. Cat. £350 {U} US4	£25	10673	157	1880-83 2½d, plates 21 (corner crease), 22 and 23 (2), fair to good used. Cat. £160 {U} US4	£11
10628	156	1873-80 8d orange, GI, centred to SE, good used. Cat. £350 {U} US2	£46	10674	157	1880-83 2½d blue wmk Crown set of plate numbers. Pl 21 f.u. with London sq circle. Pl 22 f.u. with Malvern sq circle & Pl 23 f.u. with part barred numeral. (3). Cat. £125 {U} US	£18
10629	156	1873-80 8d orange, AI, centred to NE, trimmed perfs at right, cds cancel, good used. Cat. £350 {U} US2	£39	10675	157	1880-83 2½d blue, plates 21, 22 (2) and 23, each with cds cancel, v.f.u. (4) Cat. £170 {U} US3	£40
10630	156	1873-80 8d orange, BK, centred to SE, h/r, m.m. Cat. £1850 {MH} US2 PH Plate 24	£415	10676	157	1880-83 2½d blue, plate 21, JF, centred to SE, h/r, fresh m.m. Cat. £500 {MH} US PH Plate 23	£174
10631	156	1873-80 8d orange, KF, fresh, fair to good used. Cat. £360 {U} US2	£35	10677	157	1880-83 2½d blue, plate 22, AJ, neat LIVERPOOL squared circle of SP 20 81, v.g.u. Cat. £45 {U}	£13
10632	156	1873-80 8d orange, QI, centred to SE, slight gum disturbance where hinge removed, fresh m.m. Cat. £1850 {MH} US PH Plate 24	£441	10678	157	1880-83 2½d blue, plate 22, CE, part oval Registered pmk, fine used. Cat. £45 {U}	£17
10633	156	1873-80 8d orange, AE, centred to left, very fresh, fine m.m. Very nice indeed. Cat. £1850 {MH} US PH Plate 24	£445	10679	157, 159	1880-83 2½d plate 22 (light CHARING CROSS squared circle) and 3d on 3d (VENTNOR cds), v.g.u. Cat. £205 {U} US4	£30
10634	156	1873-80 8d orange, PL, centred to SE, partial London cds, fine used. Cat. £350 {U} PH Plate 2	£108	10680	157/62	1880-83 2½d (pl. 22), 3d on 3d, 4d (pl. 17), 6d (pl. 18) and 6d on 6d, fair to good used. Cat. £515 {U} US4	£38
10635	156	1873-80 8d orange, SE, centred to SW, some lightly toned perfs, fair to good used. Cat. £350 {U} US4	£25	10681	157/9	1880-83 2½d plate 23 (cds) and 3d on 3d (oval Registered pmk), v.g.u. Cat. £195 {U} US2	£33
10636	156	1873-80 8d orange, HA, faded to appear pale yellow, neat thimble cds, v.g.u. Cat. £300 {U} US4	£25	10682	157-63	1880-83 one of each value to 1s, odd small blemish, fair to very good used. (7) Cat. £780 {U} US4 PH Plate 24	£83
10637	156	1873-80 8d orange, KI, centred to SE, tiny closed tear at top, o/wise v.g.u. Cat. £300 {U} US4 PH Plate 24	£25	10683	157-80	1880-83 2½d plates complete and 3d plates complete, fair to good used. (5) Cat. £375 {U} US3	£36
10638	(156)	1876 8d, DIE PROOF in black on white glazed card, dated June 12 1876, hinge remains on reverse, very fine. Cat. £2250 {D} US PH Plate 55	£1068	10684	158	1880-83 3d rose, plate 21, EA, redistributed gum, part o.g. Cat. £500 {MH} US PH Plate 23	£178
10639	141	1876 2½d Rosy Mauve group with different PL numbers 4-16, wmk Orbs, slightly mixed condition, generally sound-good used. (13). Cat. £1105 {U} US	£89	10685	159	1880-83 3d on 3d, AD, centred to SE, full TOTNES thimble cds, v. fine used. Cat. £160 {U} US2	£39
10640	156	1876 8d orange Plate 1 wmk large garter TL light barred numeral cancel, centred SE Cat. £350 {U} US	£40	10686	159	1880-83 3d on 3d, GK, heavy socked-on-nose PLYMOUTH squared circle, g.u. Cat. £160 {U} US2	£23
10641	153	1877 4d Sage-Green P116 O-E, centred N-E, cancelled with London LS 6 barred numeral. Very good used. Cat. £300 {U} US	£40	10687	159	1880-83 3d on 3d, FD, centred to bottom, cds cancel, v.g.u. Cat. £160 {U} US3	£26
10642	143	1879 3d pale rose, plate 20, DG, well-centred, part o.g., fine m.m. Cat. £850 {MH} US PH Plate 23	£249	10688	159	1880-83 3d on 3d, SC, centred to SE, gum toning, m.m. Cat. £650 {MH} US PH Plate 24	£187
10643	142	1880 2½d Blue wmk Orb P117-20 f.u. P117 K-E f.u. P118 D-C f.u. P119 K-G small tear left corner. Pl20 C-C f.u. (4). Cat. £240 {U} US	£32	10689	159	1880-83 3d on 3d, DK, well centred, disturbed gum, part o.g. Cat. £650 {MH} US PH Plate 24	£178
10644	151	1880 1/- Orange-Brown P113, wmk Spray, N-E. Well centred. Cancelled light numeral. Good used. Cat. £700 {U} US PH Plate 24	£71	10690	159	1880-83 3d on 3d, LI, centred to top, DOUGLAS cds, fine used. Cat. £160 {U}	£49
10645	151	1880 1/- orange-brown Q-G wmk Spray Plate 13 with Liverpool sq circle cds JA 4 1881, tiny 1mm tear at top which barely detracts, good colour well centred with a cds is scarce. Cat. £700 {U} US PH Plate 24	£89	10691	159	1880-83 3d on 3d, RB, centred to NE, partial cds cancel of AU 25 83, v.g.u. Cat. £160 {U}	£41
10646	157	1880 2½d Blue wmk Crown set of plate numbers, Pl21 L-H barred numeral, Pl22 R-I one short perf, Liverpool sq circle, Pl23 B-K part London duplex. F.u. (3). Cat. £125 {U} US	£18	10692	159	1880-83 3d on 3d, NC, centred to SW, blunted perfs at right, dated cds, good used. Cat. £160 {U}	£35
10647	164-69	1880 ½d-5d set with ½d pale green part cds f.u. 1d faint barred numeral f.u., 1½d cds used, 2d deep rose part barred numeral, 5d very light part cds/duplex v.f.u. (5). Cat. £350 {U} US	£71	10693	159/62	1880-83 3d on 3d (small faults, cds cancel) and 6d on 6d (couple of trimmed perfs at lower left, neat partial squared circle), fair to good used. Cat. £310 {U} US4	£23
10648	(164)	1880-81 ½d, COLOUR TRIAL in orange-brown, on watermarked white paper, vertical gum crease at edge, light toning, heavy m.m. Brandon Cert. (2007). Cat. £3250 {E} US PH Plate 24	£1112	10694	159s	1880-83 3d on 3d, plate 21, CA, optd. SPECIMEN Type 9, h/r, o.g. Cat. £300 {S} US PH Plate 24	£120
10649	164-6	1880-81 ½d deep green (hinged), ½d pale green and 1d, u.m. Cat. £145 {MH} US2	£37	10695	160	1880-83 4d grey-brown, plate 17, BC, light partial corner squared circle, clear portrait, fresh, fine used. Cat. £80 {U} US2	£19
10650	164-8	1880-81 ½d (3), 1d, 1½d and 2d, small faults, fair used. (6) Cat. £261 {U} US2	£24	10696	160	1880-83 4d grey-brown, plates 17 and 18 (LONDON hooded cds), good used. Cat. £155 {U} US4	£16
10651	164-9	1880-81 set to 5d (slight yellowing), 1½d with straight edge at right, incl. ½d and 2d shades, fair to fine used. (7) Cat. £492 {U} US2 PH Plate 24	£75	10697	160	1880-83 4d grey-brown wmk Crown Plate 17 f.u. cancelled by London sq circle & Pl 18 f.u. with London hex cancel. (2). Cat. £155 {U} US	£27
10652	164-9	1880-81 set to 5d, fair to good used. (5) Cat. £350 {U} US6	£23	10698	160	1880-83 4d grey-brown, plate 17 (T), light squared circle) and 18 (IC, BATH squared circle), v.g.u. Cat. £155 {U} US2	£33
				10699	161	1880-83 6d grey, plate 18, NA, small light corner bend, u.m. Cat. £400 {UM} US PH Plate 23	£200
				10700	162	1880-83 6d on 6d, HI, centred to NW, slight yellowing, light partial squared circle, g.u. Cat. £150 {U} US2	£19

Lot No	Cat No	Description	Estimate
		Great Britain - QV (Surface Printed) - continued	
10701	162	1880-83 6d on 6d, JK, neat corner cds. Cat. £150 {U} US3	£109
10702	162	1880-83 6d on 6d, HJ, partial squared circle pmk, good used. Cat. £150 {U} US5	£19
10703	163	1880-83 1s orange-brown, plate 13, DB, centred to SE, light LONDON E.C. hooded cds, faint yellowing, o/wise v.g.u. Cat. £170 {U} US2	£24
10704	163	1880-83 1/- orange-brown wmk Crown both plates, P13 f.u. with part London barred oval & P1 18 f.u. with part Luton registered cds (2). Cat. £340 {U} US	£67
10705	163	1880-83 1s orange-brown, plate 14, OF, a few toned perfs at bottom right, bend, h/r, o.g. Cat. £750 {MH} US2 PH Plate 23	£116
10706	163	1880-83 1s orange-brown, plate 14, OG, grease spot on front at upper right, a few lightly toned perfs, h/r, o.g. Cat. £750 {MH} US2 PH Plate 23	£121
10707	163	1880-83 1s orange-brown, plate 13, CA, suffused postmark on reverse, v.g.u. Cat. £170 {U} US2	£31
10708	163	1880-83 1s orange-brown, plate 14, CE, slightly smudged/suffused LONDON cds, v.g.u. Cat. £170 {U} US2	£28
10709	163	1880-83 1s orange-brown, plate 14, IE, fresh, very good to fine used. Cat. £170 {U} US2	£35
10710	163	1880-83 1s orange-brown, plate 13, AK, centred to SE, very fresh, h/r, m.m. Cat. £875 {MH} US PH Plate 23	£258
10711	163	1880-83 1s orange-brown, plate 14, PI, fine used. Cat. £170 {U} US5	£27
10712	170	1881 14 dots 1d lilac 6 examples, one on piece, three with squared circle pmks, g.u. Cat. £270 {U} US4	£24
10713	170/4	1881 14 dots 1d lilac (3), 16 dots 1d lilac (8, shades, incl. wmk inverted), v.g.u. Cat. £180 {U} US2	£32
10714	171	1881 1d pale lilac, 14 dots, centred to right, h/r, o.g. Cat. £225 {MH} US2 PH Plate 24	£58
10715	183	1883 10/- ultramarine M-F, well centred, cancelled undated Bethnal Green rubber parcel cds some faint surface marks f.u. Cat. £525 {U} US PH Plate 22	£107
10716	187-96	1883 Lilac & Green set with most being selected f.u. 1/2d, 1 1/2d, 2d, 2 1/2d & 3d each with excellent colour & very fine cds used. 4d cds used nice colour stained on back, 5d very slightly washed with barred numeral. 6d lovely colour with barred numeral still with paper on back (hence the superb colour), 9d v.f. cds used good colour couple of tone spots. 1/- good colour barred numeral. A very good set well above average for this issue. (10). Cat. £1600 {U} US PH Plate 24	£222
10717	193	1883 5d dull green EH part Birmingham sq circle cancel, above average colour. Cat. £210 {U} US	£27
10718	194	1883 6d dull green F-T indistinct thimble cds cancel very good colour with some staining to perf edges & soiled reverse. Cat. £240 {U} US	£27
10719	178/214	1883-1900 A used QV range with 1883 2/6 good used, 5/- faulty, 1883-84 set ex 9d with 1/2d & 5d unused no gum, Jubilee set to 1/-(both) with very nice cds cancels on 9d & 10d. Some faults or heavy cancels but a useful group (5/- perfin not counted in catalogue value)(28) Cat. £1796 {U} US2	£116
10720		1883-84 4d dull green, KB, slightly washed colour, cds cancel, v.g.u. Cat. £210 {U} US3	£29
10721		1883-84 2 1/2d and 4d (washed), with hooded cds and light squared circle cancels respectively, fair to very good used. Cat. £230 {U} US4	£14
10722	(188)	1883-84 1 1/2d, perf COLOUR TRIAL purple on orange, centred to bottom, fine m.m. Cat. £550 {E} US PH Plate 24	£320
10723	(189)	1883-84 2d, CT, watermarked Crown, COLOUR TRIAL IN GREEN, fresh, heavy m.m. Scarce. Cat. £3250 {E} US PH Plate 24	£1268
10724	(190)	1883-84 2 1/2d, perf COLOUR TRIAL in green on buff, BJ, toned perf at top, m.m. Cat. £550 {E} US PH Plate 24	£338
10725	(190)	1883-84 2 1/2d, perf COLOUR TRIAL in green on buff, BA, fine m.m. Cat. £550 {E} US PH Plate 24	£356
10726	(190)	1883-84 2 1/2d, perf COLOUR TRIAL in green on buff, EG, pulled perf at top left, u.m. Cat. £550 {E} US PH Plate 24	£320
10727	(190)	1883-84 2 1/2d, perf COLOUR TRIAL in purple on pink, AE, centred to right, fresh, fine mint. Cat. £575 {E} US PH Plate 24	£289
10728	(190)	1883-84 2 1/2d, imperf COLOUR TRIAL in grey on white, GT, watermark Crown, very fresh, fine unused no gum. Cat. £2100 {E} US PH Plate 24	£979
10729	(190)	1883-84 2 1/2d, perf COLOUR TRIAL in purple on pink, EI, centred to right, fresh, fine m.m. Cat. £575 {E} US PH Plate 24	£365
10730	(190)	1883-84 2 1/2d, perf COLOUR TRIAL in green on buff, LB, centred to NE, m.m. Cat. £550 {E} US PH Plate 24	£289
10731	(190)	1883-84 2 1/2d, perf COLOUR TRIAL in green on buff, BF, fine m.m. Cat. £550 {E} US PH Plate 24	£320
10732	(190)	1883-84 2 1/2d, perf COLOUR TRIAL in green on buff, FI, small surface fault above 'EN' of 'PENGE', m.m. Cat. £550 {E} US PH Plate 24	£187
10733	(191)	1883-84 3d, perf COLOUR TRIAL in purple on pale blue, HH, fresh, fine m.m. Cat. £550 {E} US PH Plate 24	£356
10734	(191)	1883-84 3d, perf COLOUR TRIAL in purple on lilac, IE, fresh, fine mint. Cat. £550 {E} US PH Plate 24	£312
10735	(191)	1883-84 3d, perf COLOUR TRIAL in purple on deep blue, BK, traces of gum only, very fresh, fine unused. Cat. £550 {E} US PH Plate 24	£356
10736	(191)	1883-84 3d, perf COLOUR TRIAL in purple on deep blue, AG, centred to SE, light vertical gum crease at left, fresh l.m.m. Cat. £550 {E} US PH Plate 24	£267
10737	(193)	1883-84 5d, DIE PROOF in black on white glazed card, with LINE UNDER variety, dated 26 FEB 83 and endorsed BEFORE HARDENING, fine. Cat. £3500 {D} US PH Plate 55	£1513
10738	(196s)	1883-84 1s dull green, perf 12, BI, ovptd. SPECIMEN Type 9, light corner gum creases, yellowed gum, u.m. Scarce thus. Sp. Spec. K26t. Cat. £625 {S} US PH Plate 24	£276
10739	163	1883-84 1s orange-brown, plate 13, OA, slightly smudged oval Registered pmk, v.g.u. Cat. £170 {U} US2	£32
10740	175	1883-84 blued paper 2s6d lilac, NF, well centred, damage at upper left edge, neat LONDON hooded cds, used. Scarce. Cat. £1500 {U} US2 PH Plate 22	£75
10741	175	1883-84 blued paper 2s6d lilac, KE, LONDON hooded cds cancels, v.g.u. Cat. £1500 {U} US2 PH Plate 22	£246
10742	175	1883-84 blued paper 2s6d lilac, GD, good used. Cat. £1500 {U} US2 PH Plate 22	£229

Lot No	Cat No	Description	Estimate
		Great Britain - QV (Surface Printed) - continued	
10743	175	1883-84 blued paper 2s6d lilac, AB, clear profile, good used. Cat. £1500 {U} US3 PH Plate 22	£151
10744	175	1883-84 blued paper 2s6d lilac, BC, IMPRIMATUR, pencilled (plate number) 2 on reverse, h/r, very fresh m.m. Cat. £5000 {MH} US PH Plate 22	£1780
10745	175	1883-84 blued paper 2s6d, BC, a few lightly toned perfs (show through at lower left), m.m. Very scarce. Cat. £6000 {MH} US4 PH Plate 22	£918
10746	175s	1883-84 blued paper 2s6d lilac, ME, ovptd. SPECIMEN Type 9, well centred, extra inking on 'S', fresh m.m. Cat. £625 {S} US PH Plate 22	£178
10747	175s	1883-84 blued paper 2s6d lilac, DA, centred to NE, traces of gum only, fresh unused. Cat. £625 {S} US PH Plate 22	£142
10748	176	1883-84 slightly blued paper 5s rose, FH, oval Registered pmk, very good used. Cat. £3600 {U} US2 PH Plate 22	£826
10749	176	1883-84 blued paper 5s rose, EF, centred to left, cleaned vertical blue crayon, traces of vertical crease, cancelled '333' on small ovals, v.g.u. Very scarce. Philatelic Expertising (GB) Ltd. Cert. (2001) Cat. £4000 {U} US PH Plate 22	£556
10750	176	1883-84 blued paper 5s rose, CF, full light LIVERPOOL & LONDON/TPO railway postmark, 'blurring discharged by washing', fine used. BPA Cert. (2019), Cat. £6000 incl. premium. {U} US PH Plate 22	£1197
10751	177	1883-84 blued paper 10s ultramarine, DB, well centred, a few light traces of soiling mentioned for accuracy, partial NEWMARKET cds, fine used. Brandon Cert. (1982). Cat. £12,375 incl. premium. {U} US PH Plate 22	£2448
10752	178	1883-84 2s6d lilac, BH, tone spot at bottom and corner crease, circular postmark, fair to good used. Cat. £160 {U} US3	£13
10753	178	1883-84 2s6d lilac, HA, cds cancel, good used. Cat. £160 {U} US3	£22
10754	178	1883-84 2s6d lilac, MD, perfin WN (reversed), good used. {U} US2	£13
10755	178	1883-84 2s6d lilac, CF, crisp OXFORD ST/SOUTHAMPTON cds, very fresh, fine used. Cat. £160 {U} US3	£40
10756	178	1883-84 2s6d lilac, IE, light cds, v.g.u. Cat. £160 {U} US2	£32
10757	178	1883-84 2s6d lilac, LA, neat corner small Registered pmk, fine used. Cat. £160 {U} US2	£33
10758	178	1883-84 2/6d lilac I-G well centred full central Taunton 1893 cds cancel, minor wrinkle deep colour. F.u. Cat. £160 {U} US	£44
10759	178	1883-84 2s6d lilac, IB, full light WATERLOO STREET/GLASGOW cds, fine used. Cat. £160 {U} US3	£36
10760	178	1883-84 2s6d lilac, KC, smudged circular rubber cancel, fair to good used. Cat. £160 {U} US4	£14
10761	178	1883-84 2s6d lilac, GA, trace of faint vertical crease, o/wise v.g.u. Cat. £160 {U} US2	£20
10762	178	1883-84 1882-83 2s6d lilac, NF, LONDON hooded cds, v.g.u. Cat. £160 {U} US2	£28
10763	178	1883-84 2s6d lilac, JE, centred to SW, LONDON cds, faded manuscript on reverse, v.g.u. Cat. £160 {U} US4	£26
10764	178	1883-84 2/6d lilac D-A, white paper, very well centred mint, some H/R. 4 horiz creases only visible from back. Very good colour. Would make an excellent spacefiller. Cat. £600 {MX} US PH Plate 22	£53
10765	178	1883-84 2s6d lilac, NB, fair to good used. Cat. £160 {U} US2	£17
10766	178	1883-84 2/6d lilac DG well centred with full Regent Street CDS cancel. Very fine looking stamp. Cat. £160 {U} US	£44
10767	178	1883-84 2s6d lilac, DF, pressed corner crease, neat WATERLOO STREET/GLASGOW cds, fresh, f.u. Cat. £160 {U} US PH Plate 22	£62
10768	178	1883-84 2s6d lilac, GC, short perf at upper right, sweated gum, fresh, part o.g. Cat. £600 {MH} PH Plate 53	£97
10769	178	1883-84 2s6d lilac, ND, fine cds used. Cat. £160 {U}	£45
10770	178	1883-84 2s6d lilac, BC, fine cds used. Cat. £160 {U}	£45
10771	178	1883-84 2s6d lilac, MG, full upright CROYDON cds, thin at very top, o/wise v.g.u. Cat. £160 {U}	£21
10772	178	1883-84 2s6d lilac, fresh mint, tiny pinhole at top right (just touches design). A very collectable spacefiller. Cat. £600 {MH} US3 PH Plate 22	£44
10773	178	1883-84 2s6d lilac, KB, light cds cancels, corner crease, o/wise v.g.u. Cat. £160 {U} US8 (B)	£12
10774	178	1883-84 2s6d lilac, AD, centred to right, full oval Registered pmk, v.g.u. Cat. £160 {U} US8	£16
10775	178	1883-84 2s6d lilac, NA, centred to top, neat central cds, slight soiling, good used. Cat. £160 {U} US5 (B)	£12
10776	178	1883-84 2s6d lilac, KC, light oval Registered pmks, v.g.u. Cat. £160 {U} US5	£20
10777	178	1883-84 2s6d lilac, FC, THREADNEEDLE STREET cds, a few blunted perfs, fine used. Cat. £160 {U} US5	£20
10778	178	1883-84 2s6d lilac, GF, good used. Cat. £160 {U} US6 (B)	£12
10779	178	1883-84 2s6d lilac, BC, apparently imperf but probably cut-down perforations, unusual black oval cancels, blue crayon at bottom, g.u. {U} US5 PH Plate 22	£54
10780	178	1883-84 2s6d lilac, DA, central cds, fine used. Cat. £160 {U} US4 PH Plate 22	£32
10781	178	1883-84 2s6d lilac, DA, light squared circle pmk, short perfs at bottom right, good used. Cat. £160 {U} US4	£19
10782	178-9	1883-84 2s6d lilac (small creases) and 2s6d deep lilac, fair to good used. Cat. £385 {U} US4	£29
10783	178s	1883-84 2s6d lilac, AE, ovptd SPECIMEN Type 11, on reverse is offset imprint of SPECIMEN Type 9, light gum yellowing, m.m. Cat. £425 {S} US2 PH Plate 22	£116
10784	179	1883-84 2s6d deep lilac, HG, full bold LONDON hooded cds, some blunted perfs at bottom, o/wise v.g.u. Cat. £225 {U} US2	£40
10785	179	1883-84 2s6d deep lilac, IC, LONDON hooded cds (slightly smudged), v.g.u. Cat. £225 {U} US2 PH Plate 22	£54
10786	179	1883-84 2s6d deep lilac, MA, centred to top, couple of short perfs at top right, very fresh, crisp m.m. Cat. £825 {MH} US PH Plate 22	£196
10787	180	1883-84 5/- rose F-E, centred W. m.m. with some staining around previous hinge & faint stain bottom left most noticeable from the back. Still very fresh lovely colour. Cat. £1100 {MH} US PH Plate 22	£156
10788	180	1883-84 5s rose, JF, full light SMITHFIELD MARKET cds, very fine used. Cat. £250 {U} US2 PH Plate 22	£62
10789	180	1883-84 5s rose, HH, LONDON hooded cds, some lightly toned perfs, o/wise v.g.u. Cat. £250 {U} US4	£22

Lot No	Cat No	Description	Estimate	Lot No	Cat No	Description	Estimate
		Great Britain - QV (Surface Printed) - continued				Great Britain - QV (Surface Printed) - continued	
10790	180	1883-84 5s rose, IB, traces of orange crayon at top, fair to good used. Cat. £250 {U} US4	£16	10839	190/6	1883-84 2½d, 5d, 6d, 9d and 1s washed green (blue crayon), high values have decent cancels incl. cds (2) and registered, fair used. Cat. £1275 {U} US4	£57
10791	180	1883-84 5s rose, JB, light central cds, slight perf yellowing at top, o/wise v.g.u. Cat. £250 {U} US2	£39	10840	191	1883-84 3d lilac, OI, fresh, unused no gum. Cat. £280 {MH} US2	£22
10792	180	1883-84 5s rose, JE, fresh, good used. Cat. £250 {U} US3	£29	10841	191	1883-84 3d lilac, BI, centred to NE, excellent colour, h/r, m.m. Cat. £280 {MH} US2 PH Plate 24	£75
10793	180	1883-84 5s rose, IE, rubber cds, light corner patch, o/wise good used. Cat. £250 {U} US3	£22	10842	191	1883-84 3d lilac, horizontal pair BA-BB, fine u.m. Cat. £560 {UM} US PH Plate 24	£378
10794	180	1883-84 5/- Rose deep colour clear corner letters J-D well centred full central Liverpool Exchange cds Very fine. Cat. £250 {U} US PH Plate 22	£67	10843	192-3	1883-84 4d (BH), washed, nice cancel at edge) and 5d (fair colour, light patchy toning), fair used. Cat. £420 {U} US4	£24
10795	180	1883-84 5s rose, ND, light oval Registered pmk, v.g.u. Cat. £250 {U} US2	£40	10844	193	1883-84 5d dull green, GD, fair colour, neat upright dated cds, v.g.u. Cat. £210 {U} US2	£25
10796	180	1883-84 5s rose, AB, LOMBARD ST B.O. cds cancel, v.g.u. Cat. £250 {U} US	£49	10845	193	1883-84 5d dull green, FF, fair colour, neat LONDON/BK thimble cds, v.g.u. Cat. £210 {U} US3	£40
10797	180	1883-84 5/- rose very fine used with neat Scottish cds 'George Street B.O. Edinbr'. Pretty! Cat. £250 {U} US3 PH Plate 22	£58	10846	193	1883-84 5d dull green, SC, centred to top, good colour, small thin, fair used. Cat. £210 {U} US4	£15
10798	180	1883-84 5s rose, JH, central MANCHESTER/TELEGRAPHS cds, centred to left, fine used. Cat. £250 {U} US8	£20	10847	193	1883-84 5d dull green, MC, centred to NE, fair colour, fair used. Cat. £210 {U} US	£20
10799	180	1883-84 5s rose, NE, oval Registered pmk, fine used. Cat. £250 {U} US8	£18	10848	193	1883-84 5d dull green, GD, centred to SW, light gum crease and yellowing, m.m. Cat. £580 {MH} US PH Plate 24	£156
10800	180	1883-84 5s rose, IF, '101 CANNON ST. B.O.' cds's, light wrinkle at bottom, v.g.u. Cat. £250 {U} US8	£13	10849	193-5	1883-84 5d, 6d and 9d, each with cds cancel, washed colours, used. Cat. £930 {U} US2	£33
10801	180	1883-84 5s rose, HD, good used. Cat. £250 {U} US5	£18	10850	194	1883-84 6d dull green, DN, well centred, light horizontal gum crease, o/wise fine and fresh m.m. Cat. £625 {MH} US PH Plate 24	£187
10802	180	1883-84 5s rose, AG, trace of orange crayon, o/wise v.g.u. Cat. £250 {U} US5	£20	10851	195	1883-84 9d dull green, HS, yellowed gum, o/wise fine m.m. Cat. £1250 {MH} US PH Plate 24	£423
10803	180	1883-84 5s rose, IA, good used. Cat. £250 {U} US5	£18	10852	195wi	1883-84 9d dull green, DC, WATERMARK SIDEWAYS INVERTED, washed, fair used. Scarce. Cat. £775 {U} US2	£50
10804	180	1883-84 5s rose, DG, oval Registered pmks, v.g.u. Cat. £250 {U} US4 PH Plate 22	£38	10853	195wi	1883-84 9d dull green, KD, WATERMARK SIDEWAYS INVERTED, rather faded, corner thin, m.m. Scarce. Cat. £2000 {MH} US2 PH Plate 24	£332
10805	180	1883-84 5s rose, JA, oval Registered pmks, v.g.u. Cat. £250 {U} US6	£26	10854	195wi	1883-84 9d dull green, JS, watermark sideways inverted, faded, m.m. Scarce. Cat. £2000 {MH} US2 PH Plate 24	£386
10806	180	1883-84 5s rose, NG, fine used. Cat. £250 {U} US2	£46	10855	195wi	1883-84 9d dull green, CL, watermark sideways inverted, light gum bend, lightly toned perfs at top, h/r, m.m. Scarce. Cat. £2000 {MH} US PH Plate 24	£441
10807	180s	1883-84 5s rose, AH, ovptd SPECIMEN Type 9, light fading and yellowing, m.m. Cat. £450 {S} US2 PH Plate 22	£62	10856	195wi	1883-84 9d dull green, LH, watermark sideways inverted, well centred, gum bend, fresh, fine m.m. Cat. £2000 {MH} US PH Plate 24	£530
10808	181	1883-84 5s crimson, KD, light oval Registered pmk, some blunted perfs and perf yellowing, g.u. Cat. £250 {U} US2	£30	10857	196	1883-84 1s dull green, OL, centred to SE, good colour, tiny gum thin at top edge, blunted perfs at bottom, h/r, m.m. Cat. £1600 {MH} US2 PH Plate 24	£328
10809	181	1883-84 5s crimson, MH, neat duplex, fresh, v.g.u. Cat. £250 {U} US4	£26	10858	196	1883-84 1s dull green, OI, centred to bottom, slightly disturbed gum, fresh part o.g. Cat. £1600 {MH} US PH Plate 24	£378
10810	181	1883-84 5s crimson, GB, slight gum disturbance, m.m. Cat. £975 {U} PH Plate 53	£173	10859	196	1883-84 1s dull green, DG, well centred, light toning, h/r, most o.g. Cat. £1600 {MH} US PH Plate 24	£307
10811	181	1883-84 5s crimson, BB, oval Registered pmk, fine used. Cat. £250 {U} US2	£50	10860	(185)	1884 £1 brown-lilac, DIE PROOF in black on white glazed card, dated 15 AUG 83 and endorsed BEFORE HARDENING, hinge remains on reverse at top, fine and scarce. Cat. £4250 {D} US PH Plate 55	£1780
10812	182	1883-84 10s cobalt, CF, surface rub at lower right and light creasing, clear profile, good used. RARE. Cat. £8250 {U} US PH Plate 22	£797	10861	185	1884 £1 brown-lilac L-C, wmk Crowns, centred slightly N. Cancelled with boxed T.M.B G.P.O. & indistinct cds. Faint diagonal blue crayon. Dealer mark on back. Good used. Cat. £3000 {U} US PH Plate 23	£534
10813	182	1883-84 10s cobalt, IF, centred to left, missing perf at top right, good used. Philatelic Expertising (GB) Ltd. Cert. (2002). RARE. Cat. £8250 {U} US4 PH Plate 22	£1263	10862	185	1884 Crowns £1 brown-lilac, AA, slightly suffused LONDON cds, slight rubbing at lower right where crayon possibly removed, o/wise fine used. Cat. £3000 {U} US4 PH Plate 23	£554
10814	183	1883-84 10s ultramarine, AC, oval Registered pmk, v.g.u. Cat. £525 {U} US2 PH Plate 22	£83	10863	185	1884 Crowns £1 brown-lilac, MD, centred to top, heavy cancels, light toning, sound used. Cat. £3000 {U} US2 PH Plate 23	£328
10815	183	1883-84 10s ultramarine, EA, cds cancels, v.g.u. Cat. £525 {U} US3 PH Plate 22	£105	10864	185	1884 Crowns £1 brown-lilac, QB, a good sound used example. Cat. £3000 {U} US2 PH Plate 22	£402
10816	183	1883-84 10s ultramarine, BA, oval Registered pmks, diagonal blue crayon at upper left, o/wise fine used. Cat. £525 {U} US2 PH Plate 22	£83	10865	185	1884 Crowns £1 brown-lilac, HC, centred to SW, clear portrait, closed tear at bottom, o/wise v.g.u. Cat. £3000 {U} US2 PH Plate 22	£402
10817	183	1883-84 10/- ultramarine B-G, well centred, l.m.m. diagonal crease at top, tiny corner crease bottom left affecting perf only. Couple of other minor gum imperfections. Small paper adhesion on gum top left, Lovely fresh colour. Cat. £2250 {MH} US PH Plate 22	£578	10866	185	1884 Crowns £1 brown-lilac, RA, centred to left, oval Registered pmks, rubbing, repaired SE corner, signed twice, g.u. Cat. £3000 {U} US2 PH Plate 22	£303
10818	183	1883-84 10s ultramarine, KE, centred to left, neat BOLTON thimble cds, fine used. Expertised on reverse. Cat. £525 {U} US PH Plate 22	£205	10867	185	1884 Crowns £1 brown-lilac, QC, centred to NE, ovptd. SPECIMEN Type 9, light gum toning, o/wise fine m.m. Cat. £2800 {S} US3 PH Plate 22	£903
10819	183	1883-84 10s ultramarine, BG, fine used. Cat. £525 {U} US PH Plate 22	£134	10868	185	1884 Crowns £1 brown-lilac, RD, centred to right, some blunted perfs at top right, Registered cds cancels, a few faint tone spots on reverse mentioned for accuracy, v.g.u. Cat. £3000 {U} US PH Plate 23	£886
10820	183	1883-84 10s ultramarine, NG, full central cds, fresh, v.f.u. Cat. £525 {U} US PH Plate 22	£209	10869	185	1884 Crowns £1 brown-lilac, QD, 2 neatly positioned heavy squared circle pmks, good used. Cat. £3000 {U} US PH Plate 23	£645
10821	183	1883-84 10s ultramarine, FG, very fresh, REGISTERED/LONDON cds cancels, fine used. Cat. £525 {U} PH Plate 2	£162	10870	185	1884 Crowns £1 brown-lilac, ED, well centred, crisp socked-on-nose DUBLIN/SORTING OFFICE cds, excellent colour, very fine used. Cat. £4500 incl. premium. {U} US PH Plate 23	£1290
10822	183	1883-84 10s ultramarine, ID, centred to NW, neat ST. ANDREWS cds, excellent fresh colour, v.f.u. Cat. £525 {U} US2 PH Plate 22	£290	10871	185	1884 Crowns £1 brown-lilac, JA, centred to bottom, faint pressed out diagonal crease, good colour, m.m. Brandon Cert. (2004). Very scarce. Cat. £28000 {MH} US PH Plate 22	£12238
10823	183	1883-84 10s ultramarine, KH, centred to NW, oval Registered pmk, slight yellowing on reverse, o/wise fine used. Cat. £525 {U} US2 PH Plate 22	£116	10872	185	1884 Crowns £1 brown-lilac, LC, central vertical oval cancel, v.g.u. Cat. £3000 {U} US6 PH Plate 23	£375
10824	183a	1883-84 10s pale ultramarine, EA, very good cds used. Cat. £550 {U} PH Plate 2	£140	10873	185s	1884 Crowns £1 brown-lilac, MB, ovptd. SPECIMEN Type 9, centred to NW, narrow line of toned gum on reverse, h/r, m.m. Cat. £2800 {S} US2 PH Plate 22	£913
10825	183a	1883-84 10s pale ultramarine, GA, oval Registered pmks, faint corner crease, good used. Cat. £550 {U} US2 PH Plate 22	£92	10874	197-211 13-4	1887 Jubilee basic set with a couple of extras. Generally good to f.u. ½d orange vermilion, 2d a little faded, 2½d toned perfs, 3d purple & deep purple shade both cds used. Diell 5d, both 6d shades, 9d cds f.u. 1/- green cds used washed. 1/- green & carmine faults. (14). Cat. £380 {U} US	£31
10826	187	1883-84 ½d slate-blue, block of 14 (7 x 2), central vertical crease, other light gum creases, adherence in one corner, mostly u.m. Cat. £490 {UM} US2	£99	10875	197-214	1887 QV Jubilee basic set of 14 average-v.f.u. Incls a Sittingbourne thimble cds on the 2d v.f.u.. 3d x 2 shades. 5d Diell. 9d with just a small part cds. 10d parcel cancel & small thin. 1/- green sq circle soiled. 1/- green & carmine cds used green a bit washed. (15) Cat. £380 {U} US	£44
10827	187/90	1883-84 ½d, 1½d and 2½d, slightly yellowish gum, m.m. Cat. £255 {MH} US2	£40	10876	197-214	1887 QV Jubilee basis set very fine l.m.m. Lovely fresh colours on all values except 1/- green which is washed & re-gummed.(14). Cat. £650 {MH} US PH Plate 24	£160
10828	187-91	1883-84 set to 3d, fine used. (5) Cat. £255 {U} US2	£35	10877	199	1887 Jubilee 2d Green & Scarlet l.m.m. Cat. £425 {MH} US2 PH Plate 24	£188
10829	187-96	1883-84 lilac and green set to 1s (extra 9d), the greens are washed, fair used. (11) Cat. £2080 {U} US2	£58	10878	210wi	1887 Jubilee 2½d, WATERMARK INVERTED, couple of blunted perfs, v.g.u. VERY SCARCE. Cat. £1400 {U} US2 PH Plate 24	£498
10830	187-96	1883-84 'lilac and green' set to 1s, all the greens are washed but some nice cds cancels, used. Good filler set. (10) Cat. £1600 {U} US4	£51	10879	197-214	1887-1900 Jubilee set to 1s (both) incl. shades and extra copies to 6d, odd blemish, fair to good used. (36) Cat. £580 {U} US2	£58
10831	187-96	1883-84 'lilac and green' set to 1s, all with cds cancels (except one with squared circle and one with oval Registered), the greens are washed but above average, fair to very fine used. (10) Cat. £1600 {U} US2 PH Plate 24	£146				
10832	188	1883-84 1½d lilac, GA, centred to SE, l.m.m. Cat. £125 {MH} US2	£32				
10833	188	1883-84 1½d to 1s (excellent colour), the greens are mostly much above-average, good to fine used. (9) Cat. £1590 {U} PH Plate 2	£259				
10834	188	1883-84 1½d 92), 2½d (2), 4d, 5d, 6d (6), 9d and 1s, all the 'green' values with decent cds at cancels and some are above-average colour, fair to very good used. Cat. £2795 {U} PH Plate 2	£335				
10835	188/90	1883-84 1½d (no gum) and 2½d (traces of gum), unused. Cat. £220 {MH} US2	£26				
10836	189	1883-84 2d lilac, JG, centred to NE, yellowish gum, u.m. Cat. £230 {UM} US PH Plate 24	£209				
10837	190	1883-84 2½d lilac, IO, traces of gum only, fresh unused. Cat. £95 {MH} US2	£9				
10838	190	1883-84 2½d lilac, FP, perfin WM (vertically, missing last hole of M), well centred, m.m. {MH} US2	£9				

Lot No	Cat No	Description	Estimate	Lot No	Cat No	Description	Estimate
Great Britain - QV (Surface Printed) - continued				Great Britain - QV (Surface Printed) - continued			
10880	197-214	1887-1900 Jubilee set to 1s (both), a few hinge stains, 2½d and 3d without gum, 1s green & carmine with crease, 4½d and 10d are never hinged, h/r, m.m. (14) Cat. £685 {MH} US3 PH Plate 24	£127	10923	212	1891 £1 green K-A well centred slightly oily London hooded cds. Minor wrinkling. Faint staining left side but still well above average cds cancelled example. Cat. £800 {U} US PH Plate 23	£263
10881	197-214	1887-1900 Jubilee set to 1s green & carmine (washed green), incl. shades to 6d, good to very good used. (19) Cat. £430 {U} US3	£44	10924	212	1891 £1 green, LC, centred to bottom, corner gum bend, super colour and appearance but small tone patch in corner, o/wise fine m.m. Cat. £3500 {MH} US2 PH Plate 23	£747
10882	197-214	1887-1900 Jubilee set complete to 1s, incl. 5d both Dies, the 1s green & carmine lightly discoloured, o/wise very good to fine used. (15) Cat. £500 {U} US4 (image available online only)	£70	10925	212	1891 £1 green, JA, centred to SW, very good colour, oval Registered pmks, fine used. Cat. £800 {U} US2 PH Plate 23	£352
10883	197-214	1887-1900 Jubilee set to 1s (both), incl. ½d vermilion, 3d, 4d and 6d shades, some toned perfs on lower values, 9d is defective, the three high values are fine, h/r, m.m. (18) Cat. £756 {MH} US2 PH Plate 24	£116	10926	212	1891 £1 green, MA, bold socked-on-nose EDINBURGH cds, very good used. Cat. £800 {U} US2 PH Plate 23	£303
10884	122	1887-73 6d deep chestnut, plate 11, PH (wing margin at right), centred to SW, full upright MANCHESTER/YORK ST. cds, slightly blunted perfs at right, o/wise very fresh and fine used. Cat. £125 {U} US3	£28	10927	212	1891 £1 green, RB, central BLACKHEATH VILLA C.L. B.O./S.E. cds, very fresh, v.f.u. Cat. £800 {U} US3 PH Plate 23	£350
10885		1887-90 Jubilee set to 1s, incl. 4d and 6d shades plus 5d Die 1, most of the greens are washed, but 2d and 10d are o.g., fair to fine used. Cat. £565 {U} US4 PH Plate 24	£51	10928	212	1891 £1 green, TC, centred to top, partial oval Registered pmk, small closed tear at left, o/wise fine used. Cat. £800 {U} US PH Plate 23	£285
10886		1887-92 Jubilee ½d deep vermilion, 2d, 3d, 4½d and 5d Die 1 (yellowish tinge), g.u. Cat. £190 {U} US3	£35	10929	212	1891 £1 green, KC, well centred, top marginal (cut down) example, fresh, fine l.m.m. Signed A. Brun. Cat. £3500 {MH} US PH Plate 23	£2043
10887		1887-92 Jubilee 4½d and 9d, very good used. Cat. £93 {U} US4	£15	10930	212	1891 £1 green, CB, neat light oval Registered pmk, light patchy toning on reverse, o/wise v.g.u. Cat. £800 {U} US PH Plate 23	£303
10888		1887-92 Jubilee 4½d (heavy toning) and 10d (completely suffused carmine to reverse), u.m. {MH} US2	£11	10931	212	1891 £1 green, GA, small rub at top left and blue crayon spot at upper right, o/wise fine used. Cat. £800 {U} US2 PH Plate 23	£290
10889		1887-92 Jubilee 9d, a dull purple and a deep dull purple shade, both bright blue, fine m.m. SG Spec. K38 (2). Cat. £240 {MH} US2	£70	10932	212a	1891 £1 green, TA, with FRAME BREAK, centred to top, gum creases, extremely fresh, h/r, m.m. RARE. Cat. £7500 {MH} US PH Plate 23	£2002
10890		1887-92 Jubilee 2½d horizontal pair (a blue-green colour, affected by sunlight?) and 4½d block of 4, u.m. Cat. £158 {UM} US4	£29	10933	(214)	1900 1s, DIE PROOF of head and inscription plate only in black on white glazed card, 15 FEB. 00, very fine. Scarce. Cat. £1700 {D} US PH Plate 55	£890
10891		1887-92 Jubilee 2d, 4d, 4½d, 5d, 6d, 9d and 1s green (3, one with decent colour), all the greens are washed, fair to good used. Cat. £296 {U} US4	£25	10934	214	1900 Jubilee 1s green and carmine, fine m.m. Cat. £65 {MH} US2	£18
10892	(198)	1887-92 1½d, HEAD PLATE only imperf REPLY PAID ESSAY in blue on watermarked paper (1894), horizontal pair, very fresh, very fine mint. Scarce. Cat. £850 {E} US PH Plate 24	£534	10935	214	1900 Jubilee 1s green and carmine, faint cds, small blemishes, fair used. Cat. £140 {U} US2	£17
10893	(205)	1887-92 Jubilee 4d, IMPERF DIE PROOF in black on glazed card from DLR Stirling Books, duty plate only, very fine. Scarce. Cat. £1500 {D} US4 PH Plate 24	£443	10936	260	1902-10 KEVII 2/6 lilac, two examples used on small piece with neat Waterloo Street, Glasgow d.ring cds cancels, small surface fault at top of right hand stamp. A neat item Cat. £300 {U} US3 (image available online only)	£44
10894	197s-212s	1887-92 Jubilee original set to 1s dull green (centred to SE), ex. 24 and 4½d, each ovptd. SPECIMEN Type 9, the 5d is Die 1, 1½d with torn perf at top, several incl. 6d and 9d are never hinged, fresh, fine mint. (10) Cat. £715 {S} US4 PH Plate 24	£177	10937	461a	1937 Coronation, with 'colon flaw', h/r, marginal, m.m. Cat. £70 {MH} US3	£19
10895	198/211	1887-92 Jubilee 1½d to 1s dull green (ex. 9d), v.g.u. (10) Cat. £240 {U} US6	£31	10938	90	1962 1/- green PI 1, I-K, centred slightly E, cancelled with 498 numeral. Sound used. Cat. £300 {U} US	£36
10896	199	1887-92 Jubilee 2d green and scarlet, centred to NE, light horizontal crease, traces of gum only, unused. Good reference. Cat. £425 {MH} US2 PH Plate 24	£58	10939	131	1995 wmk Anchor blued paper 10s grey-green, AB, quite well centred, crisp LLANSLEY-DOCKS cds, trace of faint vertical bend/crease, o/wise v. fine used. Cat. £7875 incl. premium. {U} US PH Plate 21	£1776
10897	199	1887-92 Jubilee 2d grey-green and scarlet, fine used. Cat. £260 {U} US2 PH Plate 24	£83	GREAT BRITAIN - KEVII			
10898	199-200	1887-92 Jubilee 2½d, both shades, greens are washed, good used. Cat. £275 {U} US2	£39	10940		1902 DLR both papers values (9) to 6d, plus ½d 'Posted in Advance for Xmas' pmk for BIRKENHEAD (Type 4, year uncertain), Geo V values to 6d plus 1934 photo small format to 2d and large format 1d and 1½d, good to fine used. (25) {X} US4 (image available online only)	£47
10899	201	1887-92 Jubilee 2½d, block of 4, disturbed gum at top, small corner crease, m.m. Cat. £120 {MH} US2	£26	10941		1902 basic set to 1s (perf toning), the 7d without gum, h/r, fresh m.m. (15) {MH} US3	£109
10900	202	1887-92 Jubilee 3d, block of 4, hinged on two only, fresh, fine u.m./m.m. Cat. £140 {MH} US3	£48	10942	263	1902 5/- bright carmine, centred slightly W. m.m. with H/R & area of gum disturbance. Bottom right corner crease. Lovely colour. Cat. £450 {MH} US PH Plate 26	£134
10901	206-a	1887-92 Jubilee 4½d, both shades, fine used. Scarce. Cat. £695 {U} US2 PH Plate 24	£232	10943	265	1902 10/- ultramarine, well centred. Average m.m. with large H/R. Some creasing. Cat. £1000 {MH} US PH Plate 26	£200
10902	207	1887-92 Jubilee 5d, Die 1, SALTASH cds, fine used. Cat. £120 {U} US3	£32	10944	266	1902 £1 dull blue green very well centred. Very fine l.m.m. barely a trace of a hinge. Vertical central crease & further vertical crease left side. Both only noticeable on the back. Cat. £2000 {MH} US PH Plate 26	£578
10903	207	1887-92 Jubilee 5d Die 1, blunted perfs at left, m.m. Cat. £800 {MH} US2 PH Plate 24	£182	10945	240	1902-08 DLR 4d pale orange, centred to top, fresh u.m. Cat. £45 {UM} ...	£19
10904	207	1887-92 Jubilee 5d, Die 1, slight yellowing, barest trace of hinge, l.m.m. Cat. £800 {MH} US2 PH Plate 24	£125	10946		1902-10 DLR ½d (block of 4, u.m.) and 1a (5, incl. block of 4), 1911 Harrison perf 14 ½d (9, incl. block of 4) and 1d, odd crease, u.m./m.m. All identified by SG Specialised numbers. Cat. £69 {MH} ...	£25
10905	207	1887-92 Jubilee 5d, Die 1, very fresh, fine used. Cat. £120 {U} US2	£35	10947		1902-10 DLR 4d pale orange (crease at right), 6d dull purple (hinged) and 7d, u.m. Cat. £114 {UM} US5	£17
10906	207-a	1887-92 Jubilee 5d, Dies 1 and 2, fine used. Cat. £135 {U} US2	£33	10948		1902-10 DLR dull green & carmine, 1911-13 SH 1s dark green & scarlet and 1s green & carmine (3, incl. vertical pair), very good cds used. Cat. £240 {U} US5	£26
10907	207-a	1887-92 Jubilee 5d, Die 1, toning and disturbed= gum, blunted perfs at bottom, part o.g. Plus 5d Die 2 good used, Cat. £815 {MH} PH Plate 2	£108	10949		1902-10 DLR 1½d (5, three different shades) and 2½d (6, three different shades), all identified as per SG Specialised by expert, one without gum, a few are toned, h/r, m.m. Cat. £575 {MH} US8	£52
10908	207-a	1887-92 Jubilee 5d, Dies 1 (slightly disturbed gum) and 2 (slightly streaky gum), m.m. Cat. £842 {MH} US4 PH Plate 24	£114	10950	(235)	1902-10 DLR 4d green and brown, h/r, m.m. SG Spec. M23 (2). Cat. £50 {MH} US5 (B)	£8
10909	209/11	1887-92 Jubilee 9d, 10d and 1s dull green, very good used. Cat. £173 {U} US2	£35	10951	(254-55a)	1902-10 DLR 10d, the dull purple and slate-purple on carmine shades, each with cross carefully scratched out to fake a 'no cross' variety, fine used. Cat. £575 as genuine. Useful reference examples. {U} US2	£32
10910	210	1887-92 Jubilee 10d dull purple and carmine, block of 4, cds cancels, v.g.u. Cat. £225 {U} US2 (image available online only)	£62	10952	(255)	1902-10 DLR 10d slate-purple and carmine, on ordinary paper, fresh m.m. SG Spec. M42 (2). Cat. £150 {U} US2	£41
10911	210	1887-92 Jubilee 10d dull purple and carmine, h/r, fresh m.m. Cat. £60 {MH} US2	£18	10953	(255)	1902-10 DLR 10d slate-purple and carmine-pink, ordinary paper, neat circular rubber cds, v.g.u. SG Spec. M42(3). Much under-catalogued. Cat. £125 {U} US10 (image available online only)	£29
10912	186	1888 Orbs £1 brown-lilac, JA, centred to bottom, blue crayon in corner, light diagonal crease, excellent colour, offset on reverse from original backing piece, v.g.u. Cat. £4500 {U} US2 PH Plate 23	£664	10954	(260)	1902-10 DLR 2s6d slate-purple (ordinary paper), trace of faint pressed crease, o/wise fine used. SG Spec. M48 (2). Cat. £150 {U} US2	£29
10913	186	1888 Orbs £1 brown-lilac, IA, well centred, oval Registered pmks, fine used. Cat. £6750 incl. premium. {U} US4 PH Plate 23	£1392	10955	215/57	1902-10 DLR set to 1s, with many shades to 10d, incl. 4d brown-orange and 7d deep grey-black, both papers, fair to fine used. (36) {U} US3	£109
10914	186	1888 Orbs £1 brown-lilac, AC, centred to top, good colour, good used. Cat. £4500 {U} US2 PH Plate 23	£664	10956	215/57	1902-10 DLR set to 1s (ex. ½d yellowish green), fine used. (14) {U} US4	£47
10915	186	1888 Orbs £1 brown-lilac, SC, central BERMONDSEY ST/S.E. cds and boxed cancels, diagonal brown crayon at right, excellent colour, fine used. Cat. £4500 {U} US2 PH Plate 23	£1158	10957	215/57	1902-10 DLR set to 1s, on ordinary paper, apparently complete for all shades ex. one 5d, one 1½d and one 4d orange with perfs, fair to fine used. (28) Cat. £884 {U} US4 PH Plate 26	£124
10916	186	1888 Orbs £1 brown-lilac, PC, WEST STRAND B.O./W.C. cds of FE 2 88 (SECOND DAY OF ISSUE), trace of gum crayon at bottom right, clear portrait, fine used. Cat. £4500 {U} US PH Plate 23	£1331	10958	215/59	1902-10 DLR set to 1s on Windsor printed leaves, all spaces filled ex. the two 9d on chalky but identified, nevertheless a good effort with very many shades, fair to fine used. (49) {U} US2	£125
10917	186	1888 Orbs £1 brown-lilac, CC, centred slightly to SE, pressed corner crease, o/wise fine m.m. EXTREMELY RARE. Cat. £60000 {MH} US PH Plate 22	£20470	10959	215/60	1902-10 DLR set to 2s6d (ex. 10d), with many shades/extra copies of all values to 9d (4) and 1s (3), condition varies but many are fine. Cat. approx. £1800. (104) {U} US2	£166
10918	167	188-81 1d Venetian red, lower marginal block of 28 (7 x 4), largely free from gum creases, very fresh, very fine u.m. Cat. £980 {UM} US2	£199	10960	215-259	1902-10 Fine used, basic (part set) with distinct shades. ½d x 3, 1d x 2 (1 mint), 1½d x 2, 2d, 2½d, 3d, 4d green & chocolate (x 2), 4d orange, 5d, 6d, 10d (average used), 1s. Some with h/r. Estimated at lowest cat val. Cat. £300 {U} US	£125
10919	160	188-83 4d grey-brown, plate 17, ML, centred to NE, h/r, m.m. Cat. £475 {MH} US PH Plate 24	£160				
10920	187-90	18883-84 ½d, 1½d, 2d and 2½d (latter two with slight yellowing), each with neat cds cancel, good to very fine used. Cat. £155 {U} US3	£26				
10921	212	1891 £1 green D-D wmk Crowns, centred slightly S. Cancelled with part Lombard St cds at right side. A stunning example worthy of any collection. Cat. £800 {U} US PH Plate 23	£445				
10922	212	1891 £1 green, AC, blue crayon at top, slightly smudged cds cancels, excellent colour, fine used. Cat. £800 {U} US2 PH Plate 23	£269				

Lot No	Cat No	Description	Estimate	Lot No	Cat No	Description	Estimate
Great Britain - KEVII - continued				Great Britain - KEVII - continued			
10961	215-59	1902-10 DLR basic set to 1/- with some shades making a very good group all being cds used odd faults/imperfections, incl: 1/2d x 4 shades, 1d x 2, 1 1/2d x 4, 2d dull blue green & carmine chalky SG229, 2 1/2d x 2, 3d x 2, 4d x 2, 4d orange, 5d x 2, 6d x 2 one chalky, 7d, 9d x 2, 10d & 1/- x 2. Many are dated cds's which will aid correct identification, nice group (29) Cat. £675 {U} US £134		11009	264	1902-10 DLR 5s deep bright carmine, odd short perf, fine cds used. Cat. £220 {U} US2 £41	
10962	221	1902-10 DLR 1 1/2d dull purple and green, m.m. Cat. £50 {MH} US5 (B) £8		11010	265	1902-10 DLR 10s ultramarine, blunted perfs at left, couple of light gum creases, very fresh m.m. Cat. £1000 {MH} US3 PH Plate 26 £245	
10963	223/59	1902-10 DLR chalky paper set to 1s (2), virtually complete for all basic shades incl. extras, with 3d (7), 9d (4) and 10d (4), all have steel cds cancels, one 4d is washed, all others very fine used. Lovely group. (31) {U} US3 £260		11011	265	1902-10 10s ultramarine fine used, Guernsey 1911 c.d.s. Cat. £500 {U} US PH Plate 26 £134	
10964	223/59	1902-10 DLR chalky paper 1 1/2d to 1s apparently complete for all shades, ex. 3d dull purple/orange-yellow and 10d dull purple and carmine, the 3d pale purple/lemon is mint, odd blemish, mostly very good to fine used. (21) Cat. £910 {U} US4 PH Plate 26 £124		11012	265	1902-10 DLR 10s ultramarine, faint trace of horizontal pressed crease, o/wise fine used. Cat. £500 {U} US2 PH Plate 26 £67	
10965	227	1902-10 DLR 2d pale grey-green and carmine-red, on chalky paper, m.m. Cat. £45 {MH} £18		11013	265	1902-10 DLR 10s ultramarine, light Registered postmark, faint indelible ink marks on reverse, o/wise fine used. Cat. £500 {U} US2 PH Plate 26 £174	
10966	230	1902-10 DLR 2 1/2d ultramarine, pair (ink marks on gum) and two singles, fresh m.m. Cat. £80 {MH} £25		11014	266	1902-10 DLR £1 dull blue-green, neat central GUERNSEY cds of JY 1 11, very fresh, v.f.u. Cat. £825 {U} US3 PH Plate 26 £358	
10967	233	1902-10 DLR 3d dull reddish purple/yellow (chalky paper), centred to SE, fine used. Cat. £85 {U} US2 £24		11015	266	1902-10 DLR £1 dull blue-green, GUERNSEY cds of MR 17 03, some facial toning, fair to good used. Cat. £825 {U} US2 PH Plate 26 £162	
10968	233	1902-10 DLR 3d dull reddish purple/yellow (lemon back), on chalky paper, paper wrinkle, fresh m.m. Cat. £225 {MH} PH Plate 25 £92		11016	266	1902-10 DLR £1 dull blue-green, overall toning/soiling, l.m.m. Cat. £2000 {MH} US2 PH Plate 26 £312	
10969	233	1902-10 DLR 3d dull reddish purple/yellow (lemon back), on chalky, fresh, fine mint. Cat. £225 {MH} PH Plate 25 £108		11017	266	1902-10 DLR £1 dull blue-green, light oval rubber Registered pmks, fine used. Cat. £825 {U} US2 PH Plate 26 £303	
10970	236	1902-10 DLR 4d green & chocolate-brown, ordinary paper, block of 4, neat cds cancels, small circular washed patch on one, a few lightly toned perfs, v.g.u. Cat. £175 {U} US2 £33		11018	266	1902-10 DLR £1 dull blue-green, oval Registered pmks, blunt SW corner perf and trace of blue crayon down right edge, o/wise fine used. Cat. £825 {U} US2 PH Plate 26 £237	
10971	249	1902-10 DLR 7d grey-black, block of 4, centred to NE, lightly hinged on top two stamps only, fine u.m./m.m. Cat. £110 {MH} US2 £33		11019	266	1902-10 DLR £1 dull blue-green, centred to NW, light oval Registered pmks (early usage on 1 Au 02), fresh, v.f.u. Cat. £825 {U} US2 PH Plate 26 £352	
10972	249, 298	1902-10 DLR 7d grey-black and 1911-13 S 6d reddish purple (2, toned), m.m. Cat. £75 {MH} £17		11020		1902-11 A very useful 'starter' collection of good/fine used KEVII issues. With 3d purple on yellow, 4d (both colours), 5d, 6d & 7d, plus 6d Army Official & 6d Govt Parcels(these 2 with usual parcel cancels). A very nice little group (8) Cat. £255 {U} US5 £27	
10973	249a	1902-10 DLR 7d deep grey-black, sound, fair used. Cat. £100 {U} US2 .. £14		11021	261wi	1902-11 DLR 2s6d pale dull purple on chalky paper, WATERMARK INVERTED, oval Registered pmk of 13 OC 06, v.f.u. RARE. Cat. £4250 {U} US2 PH Plate 26 £2823	
10974	254	1902-10 DLR 10d dull purple and carmine, h/r, fresh m.m. Cat. £150 {MH} US2 £46		11022	7d	1902-13 1 1/2d to 5d, 9d on chalky (rubbed) and 10d, good to fine used. (9) Cat. £297 {U} US4 £30	
10975	254	1902-10 DLR 10d dull purple and carmine, v.g.u. Cat. £75 {U} US2 £17		11023		1902-13 A mainly used collection on a printed album page with 2 shades of most values to 2/6, (3 x 1/2d & 6d, 1 only of 4d green & brown & 7d, also perf 15 x 14 set of 5 values. Some perfins incl both 10d & 1 x 2s6d. Mainly good cancels - would make a fine starter collection to be expanded. Cat value is for sound non perf stamps (34). Cat. £750 {U} US2 £125	
10976	257	1902-10 DLR 1s dull green and carmine, ordinary paper, h/r, m.m. Cat. £100 {MH} US2 £24		11024	254a	1906 10d dull purple & carmine DLR printing with 'No Cross on Crown' variety, cds used 30 JU 11. Suffused colour, small tear middle bottom. Cat. £300 {U} US PH Plate 26 £44	
10977	257	1902-10 DLR 1s dull green and carmine, horizontal pair, centred to SE, fresh, fine mint. Cat. £200 {MH} US2 £50		11025	249	1910 7d grey-black block of 6 (2x3) with centre gutter margin at top with jubilee bars some minor faults to the top edge of the gutter margin, all stamps very fine & fresh u.m. Cat. £150 {UM} PH Plate 54 £100	
10978	257	1902-10 DLR 1s dull green and carmine, centred to SW, a few lightly toned perfs, o/wise fine m.m. Cat. £100 {MH} US2 £18		11026		1911 Harrison perf 14 1/2d (light corner tone patch) and 1a (straight edge at right), each with WATERMARK INVERTED, cds used. Cat. £110 {U} US2 £13	
10979	260	1902-10 DLR 2s6d lilac, fine used. Cat. £150 {U} US2 £43		11027	(276)	1911 Harrison perf 14 2 1/2d dull blue, fresh, fine u.m. SG Spec. M17 (3). Cat. £65 {MH} £32	
10980	260	1902-10 DLR 2s6d lilac, fine cds used. Cat. £150 {U} US2 £40		11028	267/76	1911 Harrison perf 14 1/2d (4, incl. bright green with smudged cds cancels and some toned perfs) and 2 1/2d. Cat. £220 {U} US3 £27	
10981	260	1902-10 DLR 2s6d lilac, large light hooded circle cds of 16 MY 03, fine used. Cat. £150 {U} US4 PH Plate 26 £30		11029	267/78	1911 Harrison perf 14 1/2d (4 shades, ex. bright green), 1d (3, ex. both aniline shades), 2 1/2d and 4d, good to fine used. (9) Cat. £231 {U} US2 .. £50	
10982	260	1902-10 2/6d lilac well centred used, 1903 oval Registered cancel, light corner crease Cat. £150 {U} US £31		11030	267-78	1911 Harrison perf 11 1/2d (5, incl. blue-green), 1d (3), 2 1/2d, 3d and 4d, fine used. Cat. £385 {U} US2 PH Plate 26 £133	
10983	260	1902-10 DLR 2s6d lilac, small oval Registered pmk, blunt corner perf, o/wise fine used. Cat. £150 {U} US2 £30		11031	277/6	1911 Harrison perf 14 1/2d (all five shades), 1d (the three rose-red and rose-carmine shades) and 2 1/2d (straight lines cancel), very good used. Cat. £346 {U} US4 PH Plate 25 £63	
10984	260	1902-10 DLR 2s6d lilac, light central cds, short perf at top, o/wise v.g.u. Cat. £150 {U} US £34		11032	274	1911 Harrison perf 14 1d rose-carmine, diagonal gum crease, fresh m.m. Cat. £55 {MH} £19	
10985	260	1902-10 DLR 2s6d lilac, cds cancel, fine used. Cat. £150 {U} US2 £33		11033	276	1911 Harrison perf 14 2 1/2d bright blue, horizontal pair, marginal stamps fine u.m. Cat. £350 {UM} PH Plate 25 £194	
10986	260	1902-10 DLR 2s6d lilac, off-centre to SE, neat upright 'BAKER STREET NO. 66/W' cds of 1904, slight rubbing, o/wise fine used. Cat. £150 {U} US4 £22		11034	276	1911 Harrison perf 14 2 1/2d bright blue, fresh, fine m.m. Cat. £65 {MH} .. £32	
10987	260	1902-10 DLR 2s6d lilac, neat oval Registered pmk of 1905, light creasing/wrinkling in top corner, o/wise fine used. Cat. £150 {U} US4 £20		11035	277	1911 Harrison perf 14 3d purple/lemon, interpane with pillars at top, stamp very fine u.m. Cat. £275 {UM} PH Plate 25 £151	
10988	260	1902-10 DLR 2s6d lilac, couple of blunted perfs at bottom, light cds cancels, fresh, fine used. Cat. £150 {U} US5 £25		11036	278	1911 Harrison perf 14 4d bright orange, horizontal pair, centred to NW, hinged on one only, fresh u.m./m.m. Cat. £345 {UM} PH Plate 26 £184	
10989	260	1902-10 DLR 2s6d lilac, slightly smudged circular rubber cancel, couple of short perfs at upper left, fresh, good used. Cat. £150 {U} US6 £13		11037	278	1911 Harrison perf 14 4d bright orange, fresh, fine m.m. Cat. £120 {MH} £59	
10990	260	1902-10 DLR 2s6d lilac, centred to NW, fresh, good used. Cat. £150 {U} US4 £16		11038	279	1911 Harrison perf 15 x 14 1/2d dull green, with control A11, perf Type V3, h/r, fresh m.m. Cat. £130 as corner pair. {MH} US2 £25	
10991	260	1902-10 DLR 2s6d lilac, light cds, blunted perfs at lower left, o/wise fine used. Cat. £150 {U} US8 £16		11039	279/86	1911 Harrison perf 15 x 14 1/2d (4), 1d (3), 2 1/2d (3), 3d (2) and 4d, all with cds cancels, fine used. (13) Cat. £325 {U} US3 £86	
10992	261	1902-10 DLR 2s6d pale dull purple, light oval Registered pmk, v.g.u. Cat. £180 {U} US2 £37		11040	279/86	1911 Harrison perf 15 x 14 1/2d (2), 1d (3), 2 1/2d (2), 3d (2) and 4d, shades, fair to fine used. Cat. £210 {U} US2 £43	
10993	262	1902-10 DLR 2s6d dull purple, circular rubber cancel, good used. Cat. £180 {U} US4 £15		11041	279/86	1911 Harrison perf 15 x 14 1/2d dull green, 1d all three shades (rose-carmine with straight lines cancel), 2 1/2d (both) and 4d, fine cds used. (7) Cat. £145 {U} US4 £30	
10994	263	1902-10 DLR 5s bright carmine, gum bends, fresh m.m. Cat. £450 {MH} US2 PH Plate 26 £121		11042	279-80	1911 Harrison perf 15 x 14 set to 4d, good used. (5) Cat. £90 {U} US2 .. £17	
10995	263	1902-10 DLR 5s bright carmine, trace of orange crayon at right, o/wise fine used. Cat. £220 {U} US2 £37		11043	279-86	1911 Harrison printing perf 15x14 set plus some shades fine cds used. 1/2d, 1d x 2 shades, 2 1/2d x 2 shades, 3d & 4d. (7) Cat. £120 {U} US £31	
10996	263	1902-10 DLR 5s bright carmine, neat central cds, trace of faint corner crease, o/wise fine used. Cat. £220 {U} US3 £35		11044	281	1911 Harrison perf 15 x 14 1d rose-carmine, horizontal pair and single, fresh, m.m. Cat. £45 {MH} £27	
10997	263	1902-10 5s bright carmine fine used Cat. £220 {U} US PH Plate 26 ... £53		11045	281	1911 Harrison perf 15 x 14 1d rose-carmine, horizontal pair, fresh, fine m.m. Cat. £30 {MH} £19	
10998	263	1902-10 DLR 5s bright carmine, light oval Registered pmks, fresh, fine used. Cat. £220 {U} US4 PH Plate 26 £41		11046	283	1911 Harrison perf 15 x 14 2 1/2d bright blue, horizontal pair, centred to SE, hinged on one only, fresh u.m./m.m. Cat. £72 {MH} US2 £28	
10999	263	1902-10 DLR 5s bright carmine, neat partial GUERNSEY cds at right, thin on reverse at lower left, o/wise fine used. Cat. £220 {U} US2 £28		11047	284	1911 Harrison perf 15 x 14 2 1/2d dull blue, centred to bottom, fine m.m. Cat. £22 {MH} £13	
11000	263	1902-10 DLR 5s bright carmine, circular rubber cancel, good used. Cat. £220 {U} US2 £19		11048	286	1911 Harrison perf 15 x 14 4d, block of 5, gum creasing, very fresh, lightly hinged on one only, others u.m. Cat. £270 {UM} US8 £39	
11001	263	1902-10 DLR 5s bright carmine, cds cancel overstruck by large red cds, v.g.u. Cat. £220 {U} £49		11049	316	1911 SH 2s6d dull reddish purple, three examples, small blemishes, fair to very good used. Cat. £540 {U} US4 PH Plate 26 £47	
11002	263	1902-10 DLR 5s bright carmine, faint violet manuscript '8' on reverse, trace of orange crayon, o/wise fine used. Cat. £220 {U} US5 £20		11050		1911-13 SH 1s green and scarlet and 2s6d, faults and toning on each, used fillers. Cat. £230 {U} US2 £11	
11003	263	1902-10 DLR 5s bright carmine, heavyish oval Registered pmk, fine used. Cat. £220 {U} US5 £27		11051		1911-13 SH 5d (3) and 7d (2), shades, v.g.u. Cat. £110 {U} US2 £24	
11004	263	1902-10 DLR 5s bright carmine, very good used. Cat. £220 {U} US2 £39					
11005	263	1902-10 DLR 5s bright carmine, squared octagonal pmk, small corner crease, tone patches at top, fair to good used. Cat. £220 {U} US6 £13					
11006	263	1902-10 DLR 5s bright carmine, neat small COLEMAN ST, small blemishes, v.g.u. Cat. £220 {U} US4 £24					
11007	264	1902-10 DLR 5s deep bright carmine, fresh, fine used. Cat. £220 {U} US2 PH Plate 26 £46					
11008	264	1902-10 DLR 5s deep bright carmine, full oval Registered/LANCASTER pmk, fine used. Cat. £220 {U} US2 PH Plate 26 £50					

Lot No	Cat No	Description	Estimate
Great Britain - KEVII - continued			
11052		1911-13 SH 6d, nine examples incl. most shades, very good to fine used. {U} US2	£58
11053	(287)	1911-13 SH 1½d dull reddish purple and bright green, fresh m.m. SG Spec. M10 (3). Cat. £30 {MH}	£14
11054	(288)	1911-13 SH 1½d dull reddish and green, horizontal pair, hinged on one only (this with small corner crease), fresh u.m./m.m. SG Spec. M10 (4). Cat. £85 {MH}	£41
11055	(293)	1911-13 SH 5d deep dull reddish purple and cobalt-blue, very fresh m.m. SG Spec. M30 (1) Cat. £30 {MH}	£16
11056	(309)	1911-13 SH 10d dull reddish purple and scarlet, fine used. SG Spec. M44 (1). Cat. £110 {U} US2	£35
11057	(309)	1911-13 SH 10d dull reddish purple and scarlet, centred to NW, couple of short perfs at top right, fresh, fine used. SG Spec. M44 (1). Cat. £110 {U} US2	£35
11058	287	1911-13 SH 2d deep dull green and red, stamp is never hinged, fine marginal mint. Cat. £60 {UM}	£38
11059	287/313	1911-13 SH 1½d, 2d, 5d (2), 6d (3), 9d and 1s deep green & scarlet, light toning on a couple, good used. Cat. £268 {U} US3	£30
11060	287/314	1911-13 SH 1½d (3) to 1s (3), with many shades on Windsor printed album page (just 3 gaps from 27 spaces), not all identified correctly, includes some very fine examples incl. 6d royal purple, fair to fine used. (24) Cat. £1000 {U} US2	£158
11061	287-312	1911-13 Somerset House basic set most being dated cds f.u. 1½d, 2d, 5d, 6d, 7d creased, 9d 10d & 1/- (8). Cat. £270 {U} US	£58
11062	290-2	1911-13 SH 2d, the three shades, fine cds used. Cat. £75 {U} US2	£22
11063	307a	1911-13 Somerset House 9d deep plum and blue, fine used. Cat. £75 {U} US2	£19
11064	309	1911-13 SH 10d dull purple and scarlet, centred to NE, crisp HIGH ST/P(ORT)SMOUTH cds, very fresh, v.f.u. Cat. £75 {U} US3	£22
11065	311	1911-13 SH 10d dull reddish purple and carmine, centred to NE, v.g.u. Cat. £60 {U} US2	£14
11066	314	1911-13 SH 1s green and carmine, three shades, fine cds used. Cat. £105 {U} US3	£23
11067	314/8	1911-13 SH 1s green and carmine, 2s6d dull reddish purple and 5s, small imperfections, steel cds or oval Registered cancels, good lookers, g.u. Cat. £415 {U} US2	£38
11068	316	1911-13 SH 2s6d dull reddish purple, centred to left, v.g.u. Cat. £180 {U} US2 PH Plate 26	£50
11069	316	1911-13 SH 2s6d dull reddish purple, pulled perf at lower left, m.m. Cat. £350 {MH} US3 PH Plate 26	£116
11070	316	1911-13 SH 2s6d dull (deep) reddish purple, oval Registered pmks, fine used. Cat. £180 {U} US2 PH Plate 26	£50
11071	318	1911-13 SH 5s carmine, central cds of AP 26 12, v.f.u. Signed RHODES. Cat. £200 {U} US3	£50
11072	318	1911-13 SH 5s carmine, centred to SW, partial oval Registered pmk at left. Cat. £200 {U} US2	£25
11073	318	1911-13 SH 5s carmine, small faint tone patch at bottom right on front, o/wise v.f.u. Cat. £200 {U} US2 PH Plate 26	£38
GREAT BRITAIN - KGV			
11074	29	1854-57 large Crown perf 14 1d red-brown, MJ, on 1855 EL from Stourbridge to Ironbridge, a solicitor's debt letter marked 'not known' on obverse, large opening tear carries through to front, very fresh. Cat. £40 {C} US4	£9
11075		1911-12 Die B ½d green (pair), 1912 (Jan) ½d green (pair) and (Aug) ½d green, fine m.m. Cat. £39 {MH}	£15
11076		1911-12 Die B ½d green (2), 1912 (Jan) ½d, (Aug) ½d pair (u.m.), (Sept-Oct) ½d corner block of 4 (streaky gum, two u.m.), u.m./m.m. Odd gum crease. Cat. £128 {MH}	£43
11077	(325)	1911-12 Die B ½d green, horizontal pair, hinged on one only, fine u.m./m.m. SG Spec. N2 (5). Cat. £21 {MH}	£13
11078	(325)	1911-12 Die B ½d deep green, centred to left, m.m. SG Spec. N2 (6). Cat. £35 {MH} US5 (B)	£9
11079	(327)	1911-12 Die A 1d deep carmine-red, top marginal block of 4, fine and fresh, u.m. SG Spec. N7 (3). Cat. £300 {UM} US6 (image available online only)	£51
11080	(329)	1911-12 Die B 1d carmine-red, block of 6 (3 x 2), lightly hinged on one only, others fine u.m. SG Spec. N8 (6). Cat. £115 {UM}	£54
11081	321/32	1911-12 ½d (5, incl. Die A blue-green, v.f.u.) and 1d (6), shades, fair to fine used. Cat. £220 {U} US2 (image available online only)	£67
11082	327	1911-12 Die A 1d carmine-red, SE corner control strip of 3, A11 (wide), perf type 1A, plate 2b, centred to NE, fresh m.m. {MH} US5	£32
11083	327/30	1911-12 Die A 1d carmine-red strip of 4 (hinged on two only, crease on one), Die B 1d carmine single and 2 pairs (one creased) and 1d pale carmine, a few are u.m., others m.m. Cat. £104 {MH}	£32
11084	327-8	1911-12 Die A 1d, 24 mint (17, never hinged), examples incl. blocks of 8 and 4 (2), plus 7 used, shades, generally fine. Cat. £230 {X} US5	£38
11085	328	1911-12 Die A 1d pale carmine, A11 (wide) control pair, one (R20/11) with variety 'pale area by lion's paws' (faint gum crease, variety is never hinged), fine mint. SG Spec. N7 k. Scarce. Cat. £225 {MH} US5 PH Plate 27	£67
11086	329	1911-12 1d carmine, Die B, A.11 control strip of 3, perf type 2A, with extra red marginal rule beneath control for additional security, h/r, fresh m.m. {MH} PH Plate 27	£43
11087	329	1911-12 Die B 1d carmine, block of 4, centred to NE, hinged on two only, fresh u.m./m.m. Cat. £50 {MH}	£23
11088	329	1911-12 Die B 1d carmine, with control A11 (close), imperf margin, h/r, m.m. {MH} US5 (B)	£12
11089	329	1911-12 Die B 1d carmine, A11 (close) SE corner control block of 4, perf type 2, fresh, fine mint. Cat. £60 {MH} US5	£13
11090	329 var	1911-12 Die B 1d carmine, with control A11 (close), imperf margin, with variety 'white spot left of O of ONE' and 'white dot above T of POSTAGE', fresh, fine m.m. SG Spec. N8 d. Cat. £200 {MH} US5 PH Plate 27	£67
11091	329 var	1911-12 Die B 1d carmine, with control A11 (close), imperf (slightly shortened) margins, with variety 'white spot left of O' and 'white dot above T' of POSTAGE, centred to right, fresh, fine m.m. SG Spec. N8 d. Cat. £200 {MH} US5 PH Plate 27	£67
11092		1912 2d (5), 2½d (2) and 3d (3, incl. B.13 control pair hinged on one), fresh u.m. {UM} US7	£20

Lot No	Cat No	Description	Estimate
Great Britain - KGV - continued			
11093	(339)	1912 (Jan) ½d pale green, horizontal pair, fresh m.m. SG Spec. N4 (2). Cat. £50 {MH}	£22
11094	(341)	1912 (Jan) 1d bright scarlet, SE corner block of 6 (3 x 2) with control B.11 (perf Type 2A), light gum bends, hinged on control upper stamp only, others u.m. {UM} US6	£31
11095	(351)	1912 ½d deep cobalt-green, SW corner control W23, perf type 2A (P) strip of 3, light gum crease, fresh u.m. Very scarce. SG Spec. N14 (18). Cat. £1200 {UM} PH Plate 27	£864
11096	(351)	1912 ½d cobalt-green, SW corner control pair, U22, perf type 2 €, lightly hinged on one only, fine u.m./m.m. SG Spec. N14 (17). Cat. £65 {MH}	£43
11097	(351)	1912 ½d cobalt-green, SW corner control U22, perf type 2A (P) strip of 3, couple of stamps are fresh u.m. SG Spec. N14 (17). Cat. £120 {UM} PH Plate 54	£108
11098	(351)	1912 ½d deep dull green, SE corner horizontal strip of 8, one is gum creased, hinged on two stamps and in side margin, o/wise fresh, fine u.m. This has been separated from the SW corner control strip of 4 (with Trevor Harris Cert) which is offered nearby at £750, Retail is £195 per stamp (or £100 if hinged) so totalling £1370. {UM} US8 (image available online only)	£327
11099	(351)	1912 ½d deep dull green, SW corner control strip of 4 (116, imperf margin), a few small light gum creases, hinges on side margin only, fresh u.m. Hendon (Trevor Harris) Cert. (2019). Uncatalogued by SG Specialised, but very scarce and retails at £195 per stamp. The remaining separated strip of 8 stamps from this bottom row are offered nearby in this catalogue, but without certificate. {UM} US8 (image available online only)	£245
11100	(357)	1912 1d, the bright scarlet, deep bright scarlet and scarlet (5, incl. C14 control strip of 3) shades, fine u.m. SG Spec. N16 (1), (2) and (3) Cat. £43 {UM} US6 (B)	£12
11101	(357)	1912 1d deep bright scarlet, SE corner control block of 6 (C13, perf margin), thinned on two only (one with short corner perf), the others (light gum bends) u.m. Cat. £170 {UM} US8	£39
11102	(357s)	1912 1d scarlet, marginal horizontal strip of 4, each ovptd. SPECIMEN Type 23, and with 1922 ADVERTISEMENT TRIALS on reverse of each ('P.O. Savings Bank, P.O. Savings Bank, Install the Telephone, Install the Telephone'), light gum crease along top, o/wise fine and fresh u.m. See SG Spec. QV p. 120. Cat. £1800 as hinged. VERY SCARCE MULTIPLE. {UM} US10 PH Plate 26	£350
11103	(359)	1912 1d deep brick-red, SE corner control strip of 3 (116, perf margins), fine u.m. SG Spec. N16 (6). Cat. £420 {UM} US8 (image available online only)	£74
11104	(360)	1912 1d carmine, fine and fresh, u.m. SG Spec. N16 (10a). Cat. £175 {UM} PH Plate 26	£162
11105	(360)	1912 1d carmine, SE corner control block of 6, R21, perf type 2A (P), hinged on top three stamps only, fine u.m./m.m. SG Spec. N16 (10a). SCARCE. Cat. £900 {UM} PH Plate 54	£648
11106	(360)	1912 1d carmine, SE corner horizontal strip of 6, with control N19, perf type 2 (E), three stamps are never hinged, fine mint. SG Spec. N16 (10a). Cat. £900 {MH} PH Plate 27	£648
11107	(360)	1912 1d bright carmine-red, SE corner control strip of 3, R21, perf type 2 (E), two stamps are never hinged, fine u.m./m.m. SG Spec. N16 (12). Cat. £80 {UM}	£65
11108	(360)	1912 1d carmine, SE corner control strip of 3, S21, perf type 2 (E), fresh u.m. SG N16 (10a). SCARCE. Cat. £525 {UM} PH Plate 27	£486
11109	(360)	1912 1d carmine, SE corner control strip of 3 (R21, perf margin), light gum bend on one, fine u.m. SG Spec. N16 (10a). Very scarce. Cat. £525 {UM} US8 (image available online only)	£155
11110	(360)	1912 1d carmine, with control S21 (imperf margin), fresh m.m. SG Spec. 16 (10a) Cat. £125 {MH} US3 PH Plate 27	£61
11111	(360)	1912 1d carmine, with control S22 (perf margin), fresh u.m. SG Spec. N16 (10a). Cat. £175 {UM} US3 PH Plate 27	£109
11112	(360)	1912 1d carmine, SE corner control strip of 3, S21 (imperf margin), hinged on control only, tiny corner marginal thin, fine u.m./m.m. Scarce. SG Spec. N16 (10a). Cat. £475 {MH} US3 (image available online only)	£252
11113	(360)	1912 1d carmine, SE corner control strip of 3 (R21, perf margin), fine u.m. SG Spec. N16 (10a). Very scarce. Cat. £525 {UM} US8 (image available online only)	£161
11114	(360)	1912 1d carmine, SE corner control (S22, perf margin) block of 4, fine and fresh, u.m. Scarce. SG Spec. N16 (10a). Cat. £700 {UM} US6 PH Plate 61	£281
11115	(360)	1912 1d deep brick-red, SE corner control strip of 3, J17 (imperf margin), fresh m.m. SG Spec. N16 (6). Cat. £270 {MH} US3 (image available online only)	£94
11116	(361)	1912 1d scarlet-vermilion, SE corner control strip of 3, M19 (imperf margin), hinged on two only, fine u.m./m.m. Cat. £430 {MH} US3 (image available online only)	£144
11117	(365)	1912 1½d deep yellow-brown, with control Q20 (perf margin), plate 20b/15b, crease, fresh m.m. SG Spec. N18 (11). Cat. £75 {MH} US3	£22
11118	(365)	1912 1½d deep yellow-brown, SW corner control pair, Q21, perf margin, fine l.m. SG Spec. N18 (11). Cat. £150 {MH} PH Plate 27	£119
11119	(365)	1912 1½d bright yellow-brown, horizontal pair, h/r, marginal m.m. SG Spec. N18 (12). Cat. £368 {MH}	£15
11120	(365)	1912 1½d deep yellow-brown, SW corner control strip of 3 (M19, imperf margins), the control is never hinged, others with hinge remains, fresh mint. SG Spec. N18 (11). Cat. £275 {UM} US8 (image available online only)	£61
11121	(365)	1912 1½d deep yellow-brown, SW corner strip of 3 with control Q21 (imperf margin), Plate 18, light hinge in side margin, o/wise fine u.m. Scarce. SG Spec. N18 (11). Cat. £375 {UM} US7 (image available online only)	£87
11122	(375)	1912 3d dull violet, SW corner control strip of 3, S21 (perf margin), the control is never hinged, fresh m.m. SG Spec. N22 (9). {UM} PH Plate 27	£54
11123	335, 336	1912 ½d green & 1d scarlet, wmk Royal Cypher (Simple), fine used, h/r. Cat. £70 {U} US	£31
11124	335-6	1912 (Sept) ½d and 1d, h/r, m.m. Cat. £75 {MH} US2	£24
11125	335-6	1912 (Sept) ½d and 1d, fresh u.m. Cat. £130 {UM} US2	£62

Lot No	Cat No	Description	Estimate	Lot No	Cat No	Description	Estimate
Great Britain - KGV - continued				Great Britain - KGV - continued			
11126	335Wi-36Wi	1912 (Sept) ½d and 1d (weak corner perf) with watermark inverted, fine cds used. Cat. £70 {U} US2	£18	11169	345	1912 (Aug) 1d scarlet, SE corner B12 control strip of 3, perf type 2, plate 12, fine and fresh, u.m. Cat. £40 {UM} US5 (B)	£12
11127	336	1912 (Sept) 1d scarlet, block of 4, clipped perfs at top (hinged on these only), a few light tone patches, u.m./m.m. Cat. £140 {MH} US4	£18	11170	345	1912 (Aug) 1d scarlet, SE corner B12 control block of 6 (3 x 2), perf type 2, plate 16a, a few lightly toned perfs at left, hinged on margins only, u.m./m.m. {MH} US5	£19
11128	336	1912 (Sept) 1d scarlet, block of 6 (3 x 2), booklet selvedge removed, blunted perfs at upper right, hinged on one only, fresh u.m. Cat. £230 {UM} US6 (image available online only)	£42	11171	345	1912 (Aug) 1d scarlet, SE corner B12 control strip of 3, perf type 2, the stamp not part of the control pair is practically separated (never hinged), h/r, fresh m.m. Cat. £40 {MH} US5 (B)	£8
11129	336 var	1912 (Sept) 1d scarlet, booklet pane of 6, blunted perfs at right and at bottom, a few lightly toned perfs, hinged on top three stamps only. SG Spec. NB5. Cat. £275 {MH} US2 (image available online only)	£58	11172	345	1912 (Aug) 1d scarlet, 4 B12 control singles, perf types 2 (2) and 2A (2, one is plate 13), m.m. {MH} US5 (B)	£12
11130	336-7 wi	1912 (Sept) 1d scarlet (7, three with wmk inverted), shades, several with clipped/trimmed perfs, fresh m.m. Cat. £210 {MH} US5	£19	11173	345	1912 (Aug) 1d scarlet, SE corner B12 control strip of 3, perf type 2A, plate 16a, fresh u.m. (2) and m.m. Cat. £60 {MH} US5	£15
11131	336a	1912 (Sept) 1d scarlet, booklet pane of 6, average perfs, lower three stamps are never hinged, fresh mint. Cat. £275 {MH} US5	£38	11174	345	1912 (Aug) 1d scarlet, B13 control strip of 3, perf type 2A plate 16b, fine m.m. Cat. £18 {MH} US5 (B)	£9
11132	336aw	1912 (Sept) 1d scarlet, booklet pane of 6, above-average perfs (slightly blunted at bottom), tiny faint tone spot on one, hinged on one only, others u.m. Cat. £275 {MH} US5 (image available online only)	£60	11175	345a	1912 (Aug) 1d scarlet, NO CROSS ON CROWN variety, v.f.u. Cat. £50 {U} US2	£13
11133	337/42	1912 (Sept) 1d scarlet (clipped perfs at bottom), (Jan) ½d (two shades) and 1d (2), fresh u.m. Cat. £113 {UM} US7 (B)	£12	11176	345a	1912 (Aug) 1d scarlet, 'no cross on crown' variety, centred to bottom, fine cds used. Cat. £50 {U} US2	£15
11134	338-43	1912 (Jan) ½d (6), plus NO CROSS varieties (3, some traces of crown) and 1d (7, incl. aniline scarlet) plus NO CROSS varieties (2), good to fine used. Cat. £140 {U} US2 PH Plate 26	£79	11177	348	1912 (Sept-Oct) ½d pale green, SW corner strip of 3 with control B12 (close), perf type 2, fine and fresh, u.m. {UM} US6	£23
11135	339	1912 (Jan) ½d green, irregular block of 8, four are never hinged, centred to right, fine u.m. Cat. £92 {MH}	£35	11178	350	1912 (Sept-Oct) 1d scarlet, marginal block of 6 (3 x 2), with control B12 (wide), light patchy gum toning, most stamps are never hinged, u.m./m.m. {MH}	£43
11136	339	1912 (Jan) ½d green, centred to right, marginal, stamp fine u.m. Cat. £15 {UM}	£6	11179	350	1912 (Sept-Oct) 1d scarlet, centred to SW, u.m. Cat. £25 {UM}	£11
11137	339	1912 (Jan) ½d green, vertical pair, centred to right, lightly hinged on one only, fine u.m./m.m. Cat. £23 {MH}	£11	11180	350	1912 (Sept-Oct) 1d scarlet, B12 control singles, perf types 2 (2) and 2A (3), couple of blemishes, m.m. {MH} US5	£20
11138	339	1912 (Jan) ½d green, marginal block of 6 (2 x 3) from NW corner of bottom left pane, hinged on top selvage only, o/wise u.m. Cat. £90 {UM} US6 (B)	£12	11181	350	1912 (Sept-Oct) 1d scarlet, SE corner B12 control block of 6 (3 x 2), perf type 2, plate 13, lightly hinged on 2 stamps at top only, others u.m. Cat. £121 {UM} US5	£26
11139	339	1912 (Jan) ½d green, SW corner strip of 3 with control B11, perf type 2, centred to right, fresh u.m. Cat. £50 {UM} US6	£18	11182	351 var	1912 ½d green, with control K18, perf type 2A(P), with 'coloured mark on right dolphin's eye' variety, u.m. S Spec. N14k. {UM} US3 PH Plate 27	£90
11140	339	1912 (Jan) ½d green, SW corner strip of 3, with control B12 (close), perf type 1A, fresh u.m. Cat. £125 {UM} US7 (image available online only)	£39	11183	351 var	1912 ½d green, K18 control (imperf margin), with COLOURED MARK ON RIGHT DOLPHIN'S EYE variety, centred to right, fine m.m. SG Spec. N14 (k). Cat. £95 {MH} US8	£16
11141	339/4	1912 (Jan) ½d green and 1d scarlet (B12 control, wide, plate 16b), fine cds used. {U} US4	£7	11184	354	1912 ½d yellow-green, SW corner control block of 6 (L18, imperf margin), one (R20/3) with 'white spot above right dolphin's mouth' variety (u.m.), hinged on top three stamps only, fine u.m./m.m. SG Spec. N14 (8) o Cat. £126 {UM} US8	£33
11142	340a/41a	1912 (Jan) ½d (slogan cancel) and 1d (straight lines cancel), each with NO CROSS ON CROWN variety, fair to good used. Cat. £110 {U} US2	£18	11185	357	1912 1d scarlet, with control M19 (imperf margin), u.m. {UM} US3	£8
11143	341	1912 (Jan) 1d bright scarlet, with control B.11, perf margin, m.m. {MH} US5	£21	11186	357	1912 1d scarlet, with control W24 (perf margin), fresh m.m. Cat. £40 {MH} US3	£15
11144	341	1912 (Jan) 1d bright scarlet, with control B.11, perf margin, fresh, fine m.m. {MH} US5	£21	11187	357	1912 1d scarlet, SE corner control strip of 3, C13 (imperf margin), fine and fresh, u.m. {UM}	£19
11145	341/2	1912 (Jan) 1d scarlet, A11 never hinged and 6 (two toned) hinged examples, shades, generally fine and fresh, mint. Cat. £140 {X} US5	£20	11188	357	1912 1d scarlet, SE corner control strip of 3, C13, perf type 2 (P), very fine u.m. {UM}	£22
11146	341-2	1912 (Jan) 1d, the bright scarlet and scarlet (4, incl. u.m. pair) shades, fresh mint. Cat. £35 {MH}	£13	11189	357	1912 1d scarlet, SE corner control strip of 3, F15 (perf margin), h/r, fresh m.m. {MH}	£9
11147	341a	1912 (Jan) 1d deep bright scarlet, block of 6 (3 x 2), one with NO CROSS ON CROWN variety, fine m.m. SG Spec. N11 (3). Cat. £160 {MH} US6	£33	11190	357	1912 1d scarlet, with control W24, perf margin, fresh m.m. Cat. £40 {MH}	£24
11148	342	1912 (Jan) 1d scarlet, SE corner control strip of 3, B12 (close), perf type 3, plate 7b, fine u.m. Scarce. Cat. £210 {MH} US3 (image available online only)	£116	11191	357	1912 1d scarlet, SE corner control block of 6 E14, perf type 2(E), one (R19/12) with listed frame break at right (small wrinkle), lightly hinged on 4 other stamps only, fine. SG Spec. N16 (1) l. SCARCE. Cat. £300 {UM} PH Plate 54	£378
11149	342	1912 (Jan) 1d scarlet, horizontal pair, centred to bottom, hinged on one only, fine mint. Cat. £15 {MH}	£6	11192	357	1912 1d scarlet, NE corner vertical strip of 4, one (R1/12) with RAGGED BEARD variety, fine u.m. SG Spec. N16 o. Cat. £350 as hinged. SCARCE. {UM} US3 (image available online only)	£303
11150	342	1912 (Jan) 1d scarlet, SE corner B12 (wide) control strip of 6, perf type 2, plate 13, fine u.m. Cat. £65 {UM} US5	£16	11193	357	1912 1d scarlet, SE corner control strip of 6, J17 (perf margins), one (R20/10) with 'white spot on king's eyebrow' variety, light band of gum toning across bottom, m.m. SG Spec. N16 na. Unpriced in SG Specialised. BB Retail price £425 for strip of 3. {MH} US3 (image available online only)	£271
11151	342	1912 (Jan) 1d scarlet, marginal block of 12 (4 x 3), with interpane at top, one (R3/3) with NO CROSS variety, all the stamps are fine u.m. Cat. £260 {UM} US5	£54	11194	359	1912 1d pale rose-red, SE corner control pair, K18, perf type 2 (E), stamps are u.m. Cat. £60 {UM}	£30
11152	342	1912 (Jan) 1d scarlet, SE corner control pair, B12 (close, perf type 1A), fresh m.m. Cat. £100 {MH} US5	£32	11195	359	1912 1d pale rose-red, fine and fresh, centred to right, u.m. Cat. £30 {UM} US3	£10
11153	342	1912 (Jan) 1d scarlet, SE corner B11 control strip of 3, perf type 1A, a few separated vertical perfs, fresh, fine m.m. Cat. £110 {MH} US5	£19	11196	362	1912 1½d, with control M18 (imperf margin), with 'break in shading at left' variety, m.m. SG Spec. N18 (o). Cat. £75 {MH} US3	£33
11154	342	1912 (Jan) 1d scarlet, B12 control singles perf type 2 wide mint and used (2, one plate 13), and close, plus perf type 2A wide mint (plate 13), fair to fine. (5) Cat. £18 {X} US5 (B)	£9	11197	365	1912 1½d, with control L18 (imperf margin), with 'break in shading at left' variety, centred to NW, gum crease at edge, h/r, m.m. SG Spec. N18o Cat. £75 {MH} US3	£17
11155	342	1912 (Jan) 1d scarlet, SE corner B.12 control pair, perf type 2A, hinged on non-control only, fine mint. Cat. £65 {MH} US5	£15	11198		1912-22 KGV Royal Cypher to 1/-, many with control no's m.m. Cat. £250 {MH} US7	£34
11156	342	1912 (Jan) 1d scarlet, left marginal block of 8 (4 x 2), couple of small gum creases, fresh u.m. Cat. £80 {UM} US5	£14	11199		1912-24 ½d and 1d in strips of 3 with selvage from booklet panes and WMK INVERTED, 3d, 5d and 9d agate, all fresh u.m. Also duplicated (shades) values to 4d (2), 5d and 6 (2), m.m. (23) {X} US4	£24
11157	344	1912 (Aug) ½d green, SW corner strip of 3, with control B12, perf type 2A, lightly hinged twice in margins (not on control), fine u.m./m.m. {UM} US7	£14	11200		1912-24 ½d (2 pairs and single), 2d (3 strips and 2 pairs), 2½d, 3d, 6d (2) and 9d, each with P20 (or P. 20) control, shades (all identified as per SG Spec.), fine m.m. Cat. £199 {MH}	£92
11158	344-50	1912 (Aug) ½d and 1d (2, incl. 'no cross on crown' variety - slight yellowing), (Sept-Oct) ½d (3) and 1d (2), shades, fair to fine used. Cat. £101 {U} US2	£20	11201		1912-24 1d (strip of 3 unlisted dull carmine-red shade), 1½d, 2d (pair and single) and 6d (2, incl. deep reddish purple), each with control Q20 (or Q.20), all shades identified, m.m. Cat. £140 {MH}	£65
11159	345	1912 (Aug) 1d scarlet, horizontal pair, one is never hinged, fine u.m./m.m. Cat. £23 {MH}	£11	11202		1912-24 F15 control pair with ½d pale green and ½d green, 1d pale scarlet and 1d scarlet, 2d bright orange, plus singles 3d pale violet and 5d brown, fresh u.m./m.m. Cat. £90 {MH}	£39
11160	345	1912 (Aug) 1d scarlet (horizontal pair) and 1d bright scarlet (vertical pair), each hinged on one only, fine u.m./m.m. SG Spec. N12 (1) and (2). Cat. £46 {MH}	£17	11203		1912-24 controls with S22 (1d and 2d), T22 (½d and 1d) plus U22 (1d x 2, 3d and 6d), m.m. All shades identified as per SG specialised. Cat. £97 {MH}	£48
11161	345	1912 (Aug) 1d scarlet, marginal block of 4, stamps fine and fresh, u.m. Cat. £60 {UM}	£26	11204		1912-24 ½d, 1d, 2d (3), 2½d and 3d, each with control Q21, all shades identified as per SG Spec., fine m.m. Cat. £90 {MH}	£45
11162	345	1912 (Aug) 1d scarlet, block of 3, centred to SE, hinged on one only, fresh u.m./m.m. Cat. £38 {UM}	£14	11205		1912-24 control singles with G15 1d (pair), 2d and 2½d, H16 ½d, 1d, 2d and 6d, I16 1d and 2½d plus J17 1d (pair), 2d, 2½d, 3d and 5d, m.m. Cat. £125 {MH}	£59
11163	345	1912 (Aug) 1d scarlet, block of 4, hinged on one only, fresh u.m./m.m. Cat. £53 {UM}	£22	11206		1912-24 ½d (2 pairs and single), 1½d (pair), 2d (strip and single), 2½d (4), 3d (strip), 4d (2) and 9d agate (2), all with control O20, duplication, all shades identified as per SG Spec., fine m.m. Cat. £230 {MH}	£97
11164	345	1912 (Aug) 1d scarlet, SE corner B12 control strip of 3, perf type 2, plate 16a, fine and fresh, u.m. Cat. £40 {UM} US5 (B)	£12	11207		1912-24 ½d (pair), 1d, 2d (3), 2½d, 3d (2, incl. brownish violet but with selvage from 2d on reverse) and 4d (2), all with control R21, shades (all identified as per SG Spec), m.m. Cat. £190 {MH}	£70
11165	345	1912 (Aug) 1d scarlet, 28 examples incl. blocks of 4 (4) and B12 SE corner control pair (perf type 2A), shades, average to fine used. {U} US5	£15				
11166	345	1912 (Aug) 1d scarlet, 9 examples, of which 8 are never hinged, minor shades, fine mint. Cat. £128 {UM} US5	£21				
11167	345	1912 (Aug) 1d scarlet, SE corner B12 control strip of 3, perf type 2A, plate 13, gum bends, fresh u.m. Cat. £60 {UM} US5	£19				
11168	345	1912 (Aug) 1d scarlet, SE corner B12 control pair, perf type 2, pate 16a, fresh m.m. Cat. £25 {MH} US5 (B)	£8				

Lot No	Cat No	Description	Estimate
Great Britain - KGV - continued			
11208		1912-24 2d Die 2 with control S21 and 6d reddish purple with control S.21, both imperf margin, with rust spots, m.m. Cat. £98 {MH}	£19
11209		1912-24 1d, 1½d (5, incl. block of 4 of deep red-brown shade), 2d (3, shades) and 2½d powder-blue, m.m. Cat. £80 {MH}	£28
11210		1912-24 control (all V23) with ½d, 1d (2), 1½d (4), 2½d (2) and 6d (2, incl. unlisted pale plum), shades, all identified as per SG Specialised, m.m. Cat. £108 {MH}	£52
11211		1912-24 ½d, 1d (2 pairs and 2 singles), 1½d, 2½d, 5d, 6d (2) and 1s, each with O19 (or O.19) controls, plus ordinary 1d carmine-red, all shades as per SG Spec., fine m.m. Cat. £185 {MH}	£86
11212		1912-24 1½d (both perfs) and 2d Die 2, each with control W23, plus 1d W24 (scarce), perf margins, m.m. Cat. £62 {MH}	£32
11213		1912-24 2d orange and 6d rosy mauve, with N19 and N.19 controls perf and imperf respectively, m.m. Cat. £33 {MH}	£13
11214		1912-24 controls all U23 with ½d, 1d, 1½d (3), 3d, 4d and 5d, m.m. All shades identified as per SG Specialised, Cat. £84 {MH}	£43
11215		1912-24 controls with K17 (1d), L18 (2d), M18 (1d, 1½d pair, 2½d (torn control number) and 3d), M19 (1d strip), N19 (½d, 1½d pair, 3d and 6d N.19), m.m. All shades identified as per SG Spec. Cat. £135 {MH}	£54
11216	(302)	1912-24 1½d, the red-brown, pale red-brown and deep red-brown shades, each with M19 control, fine m.m. SG Spec. N18 (1), (2) and (5) Cat. £30 {MH}	£15
11217	(351)	1912-24 ½d olive-green, SW corner pair with control G15 (perf type 2/E), hinged at left, stamps fine u.m. SG Spec. N14 (2). Cat. £400 {UM} PH Plate 27	£227
11218	(351)	1912-24 ½d cobalt-green, marginal pair with control T22 (perf margin), u.m. SG Spec. N14 (17) Cat. £80 {UM}	£49
11219	(351)	1912-24 ½d pale green, SW corner control strip of 3 (M18, imperf margin), hinged on side margin only, fine mint. Cat. £26 {MH}	£13
11220	(351)	1912-24 ½d deep cobalt-green, SW corner control strip of 3 (T22, imperf margin), some faint patchy gum yellowing, u.m. SG Spec. N14 (18). RARE. Cat. £1200 {UM} US5 (image available online only)	£349
11221	(354)	1912-24 ½d deep dull yellow-green, SW corner strip of 3, with control K18 (imperf margin), hinged on one only, fine u.m./m.m. Unlisted shade. {UM}	£32
11222	(356)	1912-24 ½d bluish green, horizontal pair, with control G15 (imperf), the control is never hinged, u.m./m.m. {MH}	£32
11223	(357)	1912-24 1d deep bright scarlet, SE corner control pair (E14, imperf margin), vertical separated perfs between margin, fresh u.m. SG Spec. N16 (2). Cat. £60 {UM} US5	£25
11224	(360)	1912-24 1d carmine, with control R21 (imperf margin), vertical crease, h/r, m.m. SG Spec. N16 (10a). Scarce. Cat. £125 {MH}	£27
11225	(360)	1912-24 1d carmine, SE corner example, stamp is fresh u.m. Scarce. SG Spec. N16 (10a) Cat. £175 {UM} PH Plate 27	£151
11226	(360)	1912-24 1d deep brick-red, SE corner strip of 3 with control N19 (perf margin), control is never hinged, fresh m.m. SG Spec. N16 (6). Cat. £320 {MH} US7 (image available online only)	£59
11227	(360)	1912-24 1d deep brick-red, SE corner control pair, (N19, imperf margin), diagonal gum bed, fresh u.m. SG Spec. N16 (6). Cat. £280 {UM} US5 (image available online only)	£67
11228	(360)	1912-24 1d deep carmine-red, fine and fresh, l.m.m. Very scarce. SG Spec. N16 (13) Cat. £400 {MH} US5 PH Plate 26	£215
11229	(360)	1912-24 1d carmine, SE corner control pair (R21, imperf margin), control single is never hinged, fine u.m./m.m. SG Spec. N16 (10a). Cat. £300 {MH} US5 (image available online only)	£107
11230	(360)	1912-24 1d deep brick-red, with control P20 (imperf margin), m.m. SG Spec. N16 (6). Cat. £90 {MH} US5	£21
11231	(360)	1912-24 1d carmine, SE corner strip of 3 with control S22 (imperf margin), diagonal gum bends, fresh m.m. SG Spec. N16 (10a) Cat. £375 {MH} US7 (image available online only)	£105
11232	(360)	1912-24 1d carmine, with control S22 (imperf margin), fresh m.m. SG Spec. N16 (10a). Cat. £125 {MH} US7 (image available online only)	£29
11233	(360)	1912-24 1d carmine, small gum wrinkle, fresh u.m. SG Spec. N16 (10a) Cat. £175 {UM} US7 (image available online only)	£50
11234	(360)	1912-24 1d carmine (bright shade), SE corner control pair (S22, imperf margin), small wrinkle on one, fresh u.m. SG Spec. N16 (10a) Cat. £350 {UM} US5 (image available online only)	£150
11235	(362)	1912-24 1½d, the red-brown (SW corner pair, hinged in side margin only) and pale red-brown shades, each with L18 control (perf), fine u.m./m.m. SG Spec. N18 (1) and (2). Cat. £23 {MH}	£12
11236	(362)	1912-24 1½d pale brown, with control N19 (perf margin), fine m.m. SG Spec. N18 (9). Very scarce. Cat. £450 {MH} PH Plate 27	£459
11237	(364)	1912-24 1½d bright chestnut, SW corner example, gum wrinkles, stamp u.m. SG Spec. N18 (14) Cat. £125 {UM}	£70
11238	(364)	1912-24 1½d bright chestnut, with control T22, perf margin, u.m. SG Spec. N18 (14) Cat. £125 {UM} PH Plate 27	£76
11239	(365)	1912-24 1½d deep yellow-brown, with control Q20 (imperf margin), fresh, fine m.m. SG Spec. N18 (11). Cat. £75 {MH} US3 PH Plate 27 ..	£36
11240	(365)	1912-24 1½d deep yellow-brown, centred to SE, fresh, fine l.m.m. SG Spec. N18 (11). Cat. £75 {MH} US5	£16
11241	(370)	1912-24 2d pale orange, Die 2, with control T22 (imperf margin), fine m.m. Cat. £35 {MH}	£18
11242	(372)	1912-24 2½d deep blue, with control S22 (imperf margin), fine m.m. Cat. £75 {MH}	£35
11243	(372)	1912-24 2½d ultramarine, SW corner pair, with control V23 (perf), hinged in side margin only, fine u.m. SG Spec. N21 (19) Cat. £60 {UM}	£43
11244	(372)	1912-24 2½d powder blue, horizontal pair with control L18 (imperf), fine u.m./m.m. SG Spec. N21 (8). Cat. £85 {MH}	£43
11245	(375)	1912-24 3d lavender-violet, with control M18 (imperf margin), fine m.m. SG Spec. N22 (8). Cat. £30 {MH}	£15
11246	(375)	1912-24 3d heliotrope, with control N19 (perf margin), fine m.m. SG Spec. N22 (11) Cat. £40 {MH}	£19
11247	(375)	1912-24 3d lavender-violet, with control M8 (imperf margin, tone spot in margin), m.m. SG Spec. N22 (8). Cat. £30 {MH}	£11
11248	(379)	1912-24 4d, the grey-green and slate-green shades, each with K18 control (imperf margin), m.m. SG Spec. N23 (1) and (4) Cat. £40 {MH} ...	£22
11249	(379)	1912-24 4d, the grey-green (imperf margin) and slate-green (perf margin) shades, each with I16 control, m.m. Cat. £40 {MH}	£22

Lot No	Cat No	Description	Estimate
Great Britain - KGV - continued			
11250	(384)	1912-24 6d rosy mauve, with control M.18 (imperf margin), m.m. SG Spec. N26 (7). Cat. £20 {MH}	£10
11251	(387)	1912-24 7d deep olive-grey, with control G15 (imperf), fine m.m. Unlisted shade. {MH}	£16
11252	351 var	1912-24 ½d green, SE corner example, nice partial offset in corner, u.m. {UM} US2 PH Plate 27	£50
11253	351/96	1912-24 set to 1s, duplicated with most shades and 6d perf 14, all identified on stock pages (not guaranteed), condition varies, but many fine used. {U} US2	£62
11254	351-396	1912-24 Fine used, (full set), wmk Royal Cypher with distinct shades of 1½d x 3, 2d x 2, 2½d x 2, 3d x 2, 4d x 2, 7d x 2, 9d agate x 2 (other values x 1). Some with h/r. Estimated at lowest cat val. Cat. £135 {U} US	£53
11255	351-96	1912-24 set to 1s on cut-down Windsor printed leaves, the only basic shade gaps are the rare ½d and 2½d (2), not all are guaranteed correct, includes the 6d perf 14 very fine used, fair to fine used. (48) Cat. £560 {U} US2	£108
11256	351-96	1912-24 set to 1s, some toned perfs on 7d and 9d olive-green, h/r, m.m. (15) Cat. £250 {MH} US2 PH Plate 26	£46
11257	351-96	1912-24 set to 1s incl. both 9d, seven values from 1d to 1s (incl. both 9d) with controls, h/r, fresh m.m. (15) Cat. £320 {MH} US3	£75
11258	351-96	1912-24 set to 1s, virtually complete for all shades except the two rare 2½d values and 6d perf 14, one 3d, 5d (u.m.) and one 1d are hinged, others fair to fine used. (49) {U} US4 PH Plate 26	£57
11259	356	1912-24 ½d (pale) blue-green, lower marginal block of 6 (3 x 2), gum bend, four stamps are u.m. Cat. £320 {MH} US5 (image available online only)	£60
11260	356cw	1912-24 ½d blue-green, booklet pane of 6, watermark inverted, blunted perfs at bottom, three stamps are never hinged, fresh u.m./m.m. Scarce. {MH} US10 (image available online only)	£29
11261	357	1912-24 1d scarlet, SE corner strip of 3 with control J17 (imperf margin), one (R20/10) with 'white spot on King's eyebrow' variety, u.m. SG Spec. N16 (1) na. Unpriced, but retails as £375. {UM} US7 (image available online only)	£126
11262	357	1912-24 1d scarlet, 18 different control singles, m.m. Cat. £170 {MH} US7	£46
11263	357c	1912-24 1d scarlet, booklet pane of 6, straight edge at bottom, upright LONDON E.C. cds's, good used. Cat. £85 {U} US2	£17
11264	359	1912-24 1d pale rose-red, SE corner control (H16, imperf) pair, hinged in side margin only, stamps fine u.m. Cat. £50 {UM}	£24
11265	360	1912-24 1d carmine-red, strip of 3, with control S22 (imperf margin), u.m. Cat. £60 {UM}	£30
11266	361	1912-24 1d scarlet- vermilion (deep shade), block of 4, diagonal gum beds at top, slight patchy gum yellowing, lower 2 stamps are never hinged, others m.m. Cat. £610 {MH} US5 (image available online only)	£92
11267	362	1912-24 1½d red-brown, control pair (M19, imperf margin), fine u.m. Cat. £18 {UM}	£11
11268	362	1912-24 1½d red-brown, SW corner control pair (G15, perf), hinged in margin only, stamps u.m. Cat. £40 {MH}	£22
11269	362	1912-24 1½d red-brown, SW corner pair, with control T22 (imperf margin), hinged in side margin only, fine u.m. Cat. £20 {UM}	£11
11270	364a	1912-24 1½d chestnut, right marginal block of 8 (4 x 2), one (R15/12) with PENC variety (hinge sweated off), fresh m.m. Cat. £156 {MH} PH Plate 54	£54
11271	368	1912-24 2d orange, with control K17 imperf (pair, control is never hinged) and perf, fresh m.m. Cat. £58 {MH}	£27
11272	368/72	1912-24 2d orange and 2½d blue, each with control N19 (perf margin), fine m.m. Cat. £30 {MH}	£15
11273	370	1912-24 Die 2 2d orange, SW corner control strip of 3 (S21, imperf margin), control single apparently never hinged, fine mint. Cat. £90 {MH} US5 (image available online only)	£48
11274	372	1912-24 2½d blue, with control M19 (perf margin), m.m. Cat. £25 {MH}	£11
11275	372	1912-24 2½d blue, with control K17 (imperf margin), fresh m.m. Cat. £20 {MH}	£11
11276	372/9	1912-24 2½d (perf), 3d and 4d, each with control T22, imperf margin Cat. £55 {MH}	£27
11277	377	1912-24 3d pale violet, with control H16 (imperf), fresh m.m. Cat. £25 {MH}	£22
11278	379	1912-24 4d grey-green, with control K17 (imperf margin), diagonal gum crease, fresh m.m. Cat. £22 {MH}	£9
11279	379	1912-24 4d grey-green, with control S22 (perf margin), m.m. Cat. £60 {MH}	£28
11280	379	1912-24 4d grey-green, with control N19, both perf and imperf margin. Cat. £44 {MH}	£17
11281	379-80	1912-24 4d, the grey-green (perf margin) and pale grey-green (imperf margin) shades, each with M18 control, m.m. Cat. £43 {MH}	£19
11282	381	1912-24 5d brown, with control L18, both perf and imperf margins, fine mint. (2) Cat. £36 {MH}	£18
11283	381-2	1912-24 5d, the brown and yellow-brown shades, each with N19 control, imperf margin, fine and fresh, m.m. Cat. £36 {MH}	£18
11284	386	1912-24 6d deep reddish purple, with control L.18 (imperf margin), slight yellowing, m.m. Cat. £50 {MH}	£16
11285	389	1912-24 7d sage-green, with control J17 (perf margin), m.m. Cat. £70 {MH}	£49
11286	392	1912-24 9d agate, with control L18 (imperf margin), centred to SE, fine m.m. Cat. £25 {MH}	£13
11287	392	1912-24 9d agate, with control N19 (perf margin), centred to SE, h/r, m.m. Cat. £25 {MH}	£11
11288	393a	1912-24 9d olive-green, with control T22 (perf margin), centred to SW, blunt corner perf, fresh m.m. Cat. £130 {MH} PH Plate 28	£54
11289	393b	1912-24 9d pale olive-green, SW corner (of right pane) U23 control strip of 3, perf margins, fresh m.m. Cat. £370 {MH} US2 (image available online only)	£116
11290	396	1912-24 1s bistre-brown, with control L18 (perf margin, small mark), m.m. Cat. £25 {MH}	£10

Lot No	Cat No	Description	Estimate	Lot No	Cat No	Description	Estimate
Great Britain - KGV - continued				Great Britain - KGV - continued			
11291	321/452	1912-35 A mint & mainly used range on 3 printed album leaves with 1911-12 1/2d (8) & 1d (9), 1912-24 to 1/- with shades mainly used, Used Seahorses 1913-19 2/6 x 3 fine used & 5/- good used plus 2 used with faults 1924-26 block cypher mint to 6d, 9d-1/- used, Wembley 1924 pair used & 1925 pair mint (1/2d has toned gum), PUC low vals with 1d & 1/2d mint, 1934 definitives mainly mint, ex 3d, 4d & 1/- used, Silver Jubilee set f.u. A decent strater collection for development (87) {MX} US2	£125	11314	362	1913 1 1/2d Red-Brown, group of 6 control items with O20 imperf bottom left corner marginal u.m. Singles W23 perf u.m. O20 perf m.m. Q20 imperf m.m. h/r. Q21 u.m. corner crease. (The cat price is for m.m. singles. u.m. & multiples are much harder to find). (5) {MH} US2	£36
11292	(402)	1913 Waterlow 10s indigo, heavy overall 'washed' postmark, fair used. SG Spec. N69 (2). Cat. £575 {U} US4 PH Plate 28	£38	11315	362	1913 1 1/2d Red-Brown, Spec N18(1) bottom left corner marginal strip of 3 with Control U22 imperf. Entirely u.m. (The cat price is for m.m. singles. u.m. & multiples are much harder to find). {UM} US2	£24
11293	351	1913 1/2d Green, Spec N14(1) bottom left corner strip of 3 Control C13 perf. Entirely u.m. with two diagonal light creases in the margin only, which barely detract. (The cat price is for m.m. singles. u.m. & multiples are much harder to find). {UM} US2	£16	11316	362	1913 1 1/2d Red-Brown group of Controls, N19 imperf in bottom left corner marginal pair, very fine u.m. The rest as singles with N19 perf, overall toned gum u.m. O20 imperf mounted in margin. T22 imperf & perf both u.m. (The cat price is for m.m. singles. u.m. & multiples are much harder to find). (5) {MH} US2	£22
11294	351	1913 1/2d Blue-Green, Spec N14(14), cat £60. Control N19 perf single very fine u.m. (The cat price is for m.m. singles. u.m. & multiples are much harder to find). Cat. £60 {MH} US2	£19	11317	362	1913 1 1/2d Red-Brown, Spec N18(1) bottom left corner marginal strip of 3, Control W23 perf, with unlisted variety Solid shading to left of THREE Row 20/1. Entirely u.m. (The cat price is for m.m. singles. u.m. & multiples are much harder to find). {UM} US2	£39
11295	351	1913 1/2d Green, 3 different Control items, Control C14 imperf corner block of 6, gum faults lower margin, creased left margin stamps u.m. Control J17 perf, corner strip of 3 small thin in left margin & middle stamp, m.m. across all 3. Control O20 perf corner strip of 3, fine & fresh looking m.m. on 2 stamps. (The cat price is for m.m. singles. U.m. & multiples are much harder to find). (3 items). {MH} US2	£22	11318	362	1913 1 1/2d Bright Chestnut, Spec N18(14) cat £75 for shade + Control T22 imperf single. Two clipped perfs bottom left m.m. Cat. £75 {MH} US2	£35
11296	351	1913 1/2d Deep Cobalt-green, Spec N14(18) cat £400 each for shade, bottom left corner strip of 3 Control W23 perf. Very scarce shade. Fine & fresh. Entirely u.m. (The cat price is for m.m. singles. U.m. & multiples are much harder to find). Cat. £1200 {UM} US2 (image available online only)	£646	11319	362	1913 1 1/2d Red-Brown, Spec N18(1) bottom left corner marginal strip of 3 with Control Q21 perf. 2 light diagonal creases otherwise entirely u.m. (The cat price is for m.m. singles. u.m. & multiples are much harder to find). {UM} US2	£24
11297	351	1913 1/2d Green, Spec N14(1) bottom left corner block of 6 Control K17 perf. Very fine & fresh. Entirely u.m. (The cat price is for m.m. singles. u.m. & multiples are much harder to find). {UM} US2	£39	11320	362	1913 1 1/2d Red-Brown, Spec N18(1) bottom left corner marginal strip of 3 with Control V23 imperf. L.m.m. in margin & all 3 stamps. (The cat price is for m.m. singles. u.m. & multiples are much harder to find). {MH} US2 ...	£16
11298	351	1913 1/2d Green, Spec N14(1) bottom left corner block of 6 Control C14 imperf. Very fine & fresh. Entirely u.m. (The cat price is for m.m. singles. u.m. & multiples are much harder to find). {UM} US2	£32	11321	362	1913 1 1/2d Red-Brown, Spec N18(1) bottom left corner marginal strip of 3 with Control V23 imperf. Left margin cut diagonal downwards, Entirely u.m. (The cat price is for m.m. singles. u.m. & multiples are much harder to find). {UM} US2	£24
11299	351	1913 1/2d Green, Spec N14(1) bottom left corner marginal strip of 6 Control U23 perf. Damage/thin to top edge of left margin otherwise very fine & fresh u.m. (The cat price is for m.m. singles. u.m. & multiples are much harder to find). {UM} US2	£19	11322	362	1913 1 1/2d Red-Brown, Spec N18(1) bottom left corner marginal strip of 3 with Control L18 perf. Very fine entirely u.m. (The cat price is for m.m. singles. u.m. & multiples are much harder to find). {UM} US2	£24
11300	351-96	1913 Royal cypher set from 1/2d - 1/- with many shades & no duplication, mainly cds f.u. 1/2d x 3 shades, 1d x 5 shades, 1 1/2d x 3, 2d x 3, 2d Diell, 2 1/2d x 3, 3d x 4, 4d x 2, 5d x 2, 6d x 2 with perf 14 285a sound used. 7d x 3, 8d x 2, 9d agate x 2, 9d pale olive green 393b, 10d x 2 & 1/- (39). Cat. £350 {U} US	£89	11323	362	1913 1 1/2d Red-Brown, Spec N18(1) bottom left corner marginal strip of 3 with Control L18 imperf. Very fine entirely u.m. (The cat price is for m.m. singles. u.m. & multiples are much harder to find). {UM} US2	£24
11301	357	1913 1d Pale Red, Spec N16(8) cat £22 each, in bottom right corner marginal strip of 3 with Control H16 imperf. M.m. in lower margin only, diagonal crease in right margin. (The cat price is for m.m. singles. U.m. & multiples are much harder to find). Cat. £66 {UM} US2	£25	11324	362	1913 1 1/2d Red-Brown, Spec N18(1) bottom left corner marginal strip of 3 with Control U23 perf. Entirely u.m. (The cat price is for m.m. singles. u.m. & multiples are much harder to find). {UM} US2	£24
11302	357	1913 1d Pale Rose Red, Spec N16(9) Cat £30 each for shade, in bottom right corner marginal strip of 3 with Control K18 perf. Fine entirely u.m. (The cat price is for m.m. singles. U.m. & multiples are much harder to find). Cat. £90 {UM} US2	£28	11325	362	1913 1 1/2d Red-Brown, Spec N18(1) bottom left corner marginal strip of 3 with Control U22 imperf. Entirely u.m. (The cat price is for m.m. singles. u.m. & multiples are much harder to find). {UM} US2	£24
11303	357	1913 1d Scarlet, Spec N16(3) in bottom right corner marginal block of 6 with Control C12 imperf. Fine entirely u.m. (The cat price is for m.m. singles. u.m. & multiples are much harder to find). Cat. £48 {UM} US2 ..	£32	11326	366	1913 2d Orange Die I, Spec N19(5) bottom left corner marginal pair Control S21 imperf. Very fine & fresh u.m. (The cat price is for m.m. singles. u.m. & multiples are much harder to find). {UM} US2	£16
11304	357	1913 1d Carmine, Spec N16(10a) Cat £175 for shade + Control R21 perf single, l.m.m. in margin only. Scarce shade. (The cat price is for m.m. singles. U.m. & multiples are much harder to find). Cat. £175 {UM} US2 PH Plate 27	£118	11327	366	1913 2d Deep Bright Orange Die I, Spec N19(8) cat £25 each, bottom left corner marginal pair Control R21 imperf. Very fine & fresh u.m. (The cat price is for m.m. singles. u.m. & multiples are much harder to find). Cat. £50 {UM} US2	£18
11305	357	1913 1d Bright Scarlet, Spec N16(1) bottom right corner marginal block of 6 Control T22 imperf, slightly grazed gum l.m.m. on top middle only rest u.m. (The cat price is for m.m. singles. u.m. & multiples are much harder to find). {MH} US2	£27	11328	366	1913 2d Bright Orange Die I, Spec N19(7), Control T22 perf, single. m.m. h/r. Cat. £35 {MH} US2	£19
11306	357	1913 1d Scarlet group all different as lower marginal control singles incl: C13 & I16 perf. J17 imperf & perf. K18 & M19 imperf. O19 & O20 perf. Q20 imperf. S21 perf corner marginal pair. S22 perf. V23 imperf & W23 perf. All are m.m. some with h/r. (The cat price is for m.m. singles. u.m. & multiples are much harder to find). (13) {MH} US2	£47	11329	366	1913 2d Orange Die I, Spec N19(5), bottom left corner marginal block of 6, Control H16 imperf, light diagonal gum bend, m.m. on top left stamp & top margin. (The cat price is for m.m. singles. u.m. & multiples are much harder to find). {MH} US2	£39
11307	357	1913 1d Scarlet, Spec N16(4) cat £15 each, bottom right corner marginal strip of 3 Control G15 perf, very faint diagonal crease only visible from the back which barely detracts, fine u.m. (The cat price is for m.m. singles. u.m. & multiples are much harder to find). Cat. £45 {UM} US2	£16	11330	381	1913 5d Brown Control N19 imperf single with listed flaw 'White blotch near 'V' of Revenue' Row 20/2 Spec N25g. The flaw alone is cat £200 + the control, m.m. Cat. £200 {MH} US2 PH Plate 27	£94
11308	357	1913 1d Bright Scarlet, Spec N16(1) bottom right corner marginal block of 6 Control E14 imperf, faint diagonal creases, a number of small faint tone spots affecting 4 units & lower margin, l.m.m. in side margin. (The cat price is for m.m. singles. u.m. & multiples are much harder to find). {UM} US2	£11	11331	399	1913 Waterlow 2s6d deep sepia-brown, circular rubber cancel, good used. Cat. £200 {U} US2	£28
11309	357	1913 1d Deep Scarlet, Spec N16(4) cat £15 each, bottom right corner marginal block of 6 Control D14 perf, paper adhesion in lower margin all stamps fine u.m. (The cat price is for m.m. singles. u.m. & multiples are much harder to find). Cat. £90 {UM} US2	£35	11332	400	1913 Waterlow 2s6d sepia-brown, centred to right, neat circular rubber cancels, good used. Cat. £150 {U} US2	£26
11310	357	1913 1d Scarlet group incl: Brick Red lower right corner marginal strip of 3 Control O19 imperf, all 3 m.m. Pale Red Control H16 perf single m.m. with h/r in margin. Carmine-Red Control Q21 perf single u.m. Scarlet lower right corner marginal pair Control G15 imperf u.m. (The cat price is for m.m. singles. u.m. & multiples are much harder to find). (4 items). {MH} US2	£30	11333	400	1913 Waterlow 2s6d sepia-brown, centred to top, cds cancels, blunt SW corner perf o/wise v.g.u. Cat. £150 {U} US2 PH Plate 27	£38
11311	357	1913 1d Scarlet group all different as lower marginal control singles incl: C12 imperf. C13 imperf & perf. C14 imperf. D14 perf. L18 perf m.m. in margin. P20 imperf, Q20 perf. R21 & S22 imperf. T22 perf m.m. in margin. V23 imperf & perf. Entirely u.m. unless stated. (The cat price is for m.m. singles. u.m. & multiples are much harder to find). (13). {MH} US2	£34	11334	400	1913 Waterlow 2s6d sepia-brown, centred to top, some shortish perfs at top, v.g.u. Cat. £150 {U} US2	£41
11312	362	1913 1 1/2d Red-Brown, Spec N18(1) bottom left corner marginal strip of 3 with Control U23 perf. Entirely u.m. (The cat price is for m.m. singles. u.m. & multiples are much harder to find). {UM} US2	£24	11335	400	1913 Waterlow 2s6d sepia-brown, some ragged perfs at upper right, oval Registered cancels, v.g.u. Cat. £150 {U} US2	£32
11313	362	1913 1 1/2d Deep Yellow-Brown, cat £125 each for shade, bottom left corner marginal strip of 3 with Control Q20 imperf. Some light gum toning, mounted in bottom margin & corner crease in left margin. Scarce shade. (The cat price is for m.m. singles. U.m. & multiples are much harder to find). Cat. £375 {MH} US2 PH Plate 27	£157	11336	400-01	1913 Waterlow 2s6d sepia-brown (heavy circular rubber cancels) and 5s (marginal, partial boxed parcel cancel), some perf faults, fair used. Cat. £475 {U} US4	£29
				11337	402	1913 10/- indigo-blue Waterlow printing, well centred, two short perfs right. Indistinct very fine cds cancel. Very attractive. Cat. £475 {U} US PH Plate 28	£249
				11338	403	1913 £1 green, centred S, cancelled two part strikes of registered oval, ironed vertical crease & re-perfed bottom. Still a fine looking example. Cat. £1400 {U} US PH Plate 28	£400
				11339	404	1913 Waterlow £1 blue-green, well centred, smudged circular rubber cancel, v.g.u. Cat. £1600 {U} US2 PH Plate 28	£478
				11340	404	1913 £1 blue-green, quite well centred, heavyish circular rubber cds, v.g.u. Cat. £1600 {U} US2 PH Plate 28	£469
				11341	405/16	1915 DLR 2s6d yellow-brown, four examples, shades, good to very good used. Cat. £900 {U} US2	£116
				11342	405/8	1915 DLR 2s6d, on album pages of, apparently, all 14 shades listed in the SG specialised catalogue, basically sound but cancels vary from cds to heavy parcel, used. Obviously we cannot guarantee these shades (but there seems to have been a decent attempt at classification), and so the lot is sold 'as is'. Total Cat. Value if correctly identified would be £14,575. {U} US4 (image available online only)	£1012
				11343	406	1915 DLR 2s6d pale yellow-brown, well centred, some short perfs, light oval Registered pmk, v.g.u. Cat. £225 {U} US2	£40
				11344	406	1915 DLR 2s6d yellow-brown, centred to SE, crisp cds at lower left plus light smudged parcel cancel at right, fair to good used. Cat. £225 {U} US2	£24
				11345	406	1915 DLR 2s6d yellow-brown, well centred, slight wrinkling and some perf faults, light central cds, good used. Cat. £225 {U} US3	£24
				11346	409	1915 DLR 5s bright carmine, perf faults at left, oval Registered pmk, fresh, v.g.u. Cat. £400 {U} US4 PH Plate 28	£30

Lot No	Cat No	Description	Estimate	Lot No	Cat No	Description	Estimate
Great Britain - KGV - continued				Great Britain - KGV - continued			
11347	409	1915 DLR 5s bright carmine, centred to top, neat upright oval rubber Registered pmk, some short perfs at bottom left, g.u. Cat. £400 {U} US2	£41	11391	430-3	1924 and 1925 Wembley sets, fine cds used. (4) Cat. £126 {U} US2	£33
11348	412	1915 DLR 10s blue, light smudged circular rubber cancel, v.g.u. Cat. £875 {U} US4 PH Plate 28	£83	11392	430-33	1924 (1½d light toning) and 1925 (1½d centred to SW), Wembley sets, u.m. (4) Cat. £110 {UM} US2	£29
11349	412	1915 DLR 10s blue, centred slightly to SW, couple of pulled perfs at upper right, o/wise very good cds used. Cat. £875 {U} US4 PH Plate 28	£89	11393	430-33	1924 and 1925 (small thin on 1d) Wembley sets, fine cds used. (4) Cat. £126 {U} US4	£25
11350	413	1915 DLR 10s pale blue, reasonable parcel cancel, fair used. Cat. £875 {U} US2	£75	11394	430-33	1924 and 1925 Wembley sets, very good cds used. (4) Cat. £126 {U} US2	£26
11351	416-17	1918 5/- rose red & 10/- dull grey-blue Bradbury Wilkinson printing, 5/- with two light cds cancels centred slightly W, few irregular perfs at top, 10/- light part registered oval cancel, centred slightly NE. Cat. £310 {U} US PH Plate 28	£76	11395	430-33	1924 and 1925 Wembley sets, u.m. (4) Cat. £110 {UM} US2	£39
11352		1918-19 BW 2s6d (2, one with corner thin) and 5s (a few short perfs at top), v.g.u. Cat. £325 {U} US4	£41	11396	430-431	1924 British Empire Exhibition - set of 2v, superb used. Cat. £26 {U} US	£15
11353		1918-19 BW 2s6d (heavy rubber cds), 5s and 10s, light parcel cancels, fair used. Cat. £385 {U} US2	£37	11397	431/33	1924 and 1925 Wembley 1½d values, light straight/wavy line cancels, g.u. Cat. £85 {U} US4	£11
11354	(417)	1918-19 BW 10s dull grey-blue, centred to right, small ink stain in SW corner, some short perfs at top, o/wise fine cds used. Cat. £175 {U} US4	£23	11398	430-33	1924-25 Wembley Exhibition 1924 pair both well centred for this issue & very fine u.m. 1925 pair both centred E, 1d very fine u.m. 1½d very fine l.m.m. barely a trace. (4) Cat. £100 {UM} US	£43
11355	413a/15a	1918-19 BW 2s6d, eight examples, all with cds/oval cancels, shades, good to fine used. Cat. £600 {U} US2	£83	11399		1924-26 set to 1s, plus wmk s/ways set to 2d (all wavy lines wmk) and wmk inverted set to 1½d, condition varies, used. (20) Cat. £187 {U} US4	£23
11356	413a/15a	1918-19 BW 2s6d, three shades, very good steel cds used. Cat. £250 {U} US2	£62	11400		1924-26 ½d and 1½d with A24 controls, 1½d, 2d (also single) and 2½d with B24 controls, all in SW corner pairs (hinged in side margins only), all with imperf margins, shades, m.m. Cat. £59 {UM}	£30
11357	413a/15a	1918-19 BW 2s6d, seven examples, shades, cill with cds/oval cancels, good to fine used. Cat. £525 {U} US2	£75	11401		1924-26 controls with ½d (2 pairs and single), 1½d pair plus 6d, all with D25 (imperf margins), plus 6d plum with B.24 shades, all identified as per SG Spec. Cat. £80 {MH}	£39
11358	413a/15a	1918-19 BW 2s6d, 4 apparently diffused shades, one with small faults, all with neat steel cds cancels, f.u. Cat. £335 {U} US4 PH Plate 27	£47	11402		1924-26 controls with H27 1½d (pair and 2 singles) and 1s buff-brown I28 1½d, 2d (pair) and 5d I28 1d (pair) and 1½d, all imperf margins, m.m. Cat. £128 {MH}	£59
11359	413a/17	1918-19 BW 2s6d (tear at edge), 5s and 10s (2, one torn at bottom right) on single piece to British Consul General in Chicago, smudged cds cancels, soiled, used. Despite its faults, a scarce piece. Cat. £560 {U} US3 (image available online only)	£58	11403		1924-26 controls all G27 (imperf margin) with ½d, 2d (pair and single shades) and 6d (G.27), all shades identified, m.m. Cat. £42 {MH}	£19
11360	413a-15a	1918-19 BW 2s6d, five examples incl. all four shades, all with steel or rubber (4) cds cancels, v.g.u. Cat. £410 {U} US2	£58	11404		1924-26 controls with K29 ½d, 1½d (pair and single), 2½d (pair), and 4d, L29 ½d and 1½d (2), M30 1d (pair and single) and 2d, plus Q32 (pair), shades, m.m. Cat. £110 {MH}	£52
11361	415a	1918-19 2/6d pale brown shade BW printing. Centred slightly S, m.m. with H/R & grazed gum affecting the surface. Cat. £175 {MH} US PH Plate 27	£58	11405		1924-26 controls with E26 1½d (2 pairs), F26 1½d (2), 2d (pair) and 5d, all imperf margins, different shades (all identified as per SG Spec.), m.m. Cat. £83 {MH}	£32
11362	415a	1918-19 BW 2s6d pale brown, vertical pair, single cds, fine used. Cat. £170 {U} US2	£46	11406		1924-26 5d deep brown (horizontal crease) and 10d turquoise-blue (never hinged). Cat. £125 {MH} US5	£25
11363	416	1918-19 BW 5s rose-red, full central LONDON S.W.I./44 cds, v.f.u. Cat. £135 {U} US3	£34	11407	(422)	1924-26 2½d deep ultramarine, V34 control pair, corner gum crease on one, u.m. SG Spec. N37 (4). Cat. £70 {UM}	£28
11364	416	1918-19 BW 5s rose-red, well centred, neat cds cancel, slight yellowing on reverse, o/wise v.g.u. Cat. £135 {U} US2	£23	11408	(425)	1924-26 5d deep bright ochre-brown, with control X35, short perf at top left, m.m. SG Spec. N40 (5). Cat. £60 {MH}	£22
11365	416	1918-19 BW 5s rose-red, well centred, faint trace of pressed vertical crease, fresh m.m. Cat. £325 {MH} US2 PH Plate 28	£62	11409	(426)	1924-26 6d rosy mauve, marginal, stamp very fresh u.m. SG Spec. N41 (2). Cat. £40 {UM}	£22
11366	416	1918-19 BW 5s, seven examples, minor shades, all cds or circular parcel cancels, fair to very good used. Cat. £945 {U} US2	£108	11410	(426/a)	1924-26 Somerset House 6d various printing/shades/paper with controls A37 (strip), D38, Z36 (pair and single) and Y36, all shades identified as per SG, a few are never hinged, m.m. Cat. £120 {MH}	£52
11367	416	1918-19 BW 5s rose-red, seven examples, all cds or circular parcel cancels, fair to very good used. Cat. £945 {U} US2	£103	11411	418/429	1924-26 sets (3) to 1s, except 2 x 10d, incl. wmk sideways 2d (wavy lines cancel), 1924 (2) and 1925 Wembley, 1929 PUC (3) to 2½d, incl. wmk sideways ½d and wmk inverted set (2) to 1½d, 1934 photo set (3) plus ½d, 1d and 1½d wmk s/ways and inverted, three sets of each, plus 2d wmk s/ways, re-engraved 2s6d (4), 5s (3) and 10s (2), incl. a fine used set, 1935 SJ (at least 4 of each), 1936 Edward mint multiples and many used, incl. either 3 (½d) or 4 wmk inverted, etc., condition varies. High Cat. value (260). {U} US2	£249
11368	416	1918-19 5/- rose red BW printing. Centred slightly N. Very fine l.m.m. Cat. £325 {MH} US PH Plate 27	£98	11412	418/29	1924-26 ½d (2), 1d (5, incl. block of 4), 1½d (3, incl. deep shade), 2d, 9d, 10d and 1s (2), m.m. Cat. £110 {MH} US6	£18
11369	416	1918-19 BW 5s rose-red, light cds thimble cancels, faint pressed out crease at bottom, o/wise v.g.u. Cat. £135 {U} US4	£16	11413	418-29	1924-26 set to 1s, the 3d, 10d and 1s are hinged, others u.m. (12) Cat. £175 {X} US3	£54
11370	417	1918-19 BW 10s dull grey-blue, vertical strip of 4, centred to left, couple of short perfs at upper left, cds cancels (slight suffusing on lower two), fine used. Scarce. Cat. £750 {U} US4 (image available online only)	£158	11414	418-29	1924-26 set to 1s, incl. 6d shade, plus wmk sideways and inverted sets, fair to fine used. Cat. £140 {U} US2 (image available online only)	£43
11371	417	1918-19 BW 10s dull grey-blue, centred to left, steel cds cancels, v.g.u. Cat. £175 {U} US2	£46	11415	418-29	1924-26 set to 1s, h/r, m.m. (12) Cat. £110 {MH} US2	£33
11372	417	1918-19 10/- dull blue grey BW printing. Centred SE. Full perfs, fine m.m. with H/R. Cat. £475 {MH} US PH Plate 28	£196	11416	418-29	1924-26 set to 1s, incl. both 6d shades, fine u.m. (13) Cat. £270 {UM} US2 PH Plate 26	£133
11373	417	1918-19 BW 10s dull grey-blue, four examples, circular or oval rubber cancels, fair to good used. Cat. £700 {U} US2	£75	11417	418a-21b	1924-26 watermark sideways set to 2d (centred to right), fine u.m. (4) Cat. £288 {UM} US2 PH Plate 26	£133
11374	417	1918-19 BW 10s, four examples, circular or oval rubber pmks, fair to good used. Cat. £700 {U} US2	£92	11418	418a-21b	1924-26 watermark sideways set to 2d, usual slightly trimmed perfs (on one side each), m.m. (4) Cat. £139 {MH} US2	£30
11375	417	1918-19 BW 10s dull grey-blue, fine cds used. Cat. £175 {U} US2 PH Plate 28	£50	11419	419/27	1924-26 1d (pair), 1½d (2) and 9d, each with control C25 (imperf margins), m.m. Cat. £38 {MH}	£17
11376	417	1918-19 BW 10d dull grey-blue, very good cds used. Cat. £175 {U} US	£40	11420	420 var	1924-26 1½d, SW corner control strip of 3 (V34, perf type 2E), streaky gum, u.m. Cat. £50 {UM} US2	£41
11377	417	1918-19 BW 10/- dull grey-blue mint, one slightly nibbled corner perf, still a fine looking stamp. Cat. £475 {MH} US2 PH Plate 28	£125	11421	420d	1924-26 1½d, booklet pane of 4 + 2 labels, clipped perfs at lower right and bottom, light gum toning, hinged on one only, others u.m. Cat. £225 {MH} US2	£50
11378	417	1918-19 BW 10s dull grey-blue, GLASGOW cds cancels, fine used. Cat. £175 {U} US4 PH Plate 28	£38	11422	421b	1924-26 watermark sideways 2d, horizontal pair, excellent perfs, heavy smudged cds cancels, blue stain patch on reverse, fair used. Scarce. Cat. £200 {U} US2	£29
11379	370wi	1921 2d orange Diell wmk inverted, cds used with trimmed perfs one side. Cat. £40 {U} US	£15	11423	424wi	1924-26 WATERMARK INVERTED 4d, fine and fresh, marginal u.m. Cat. £240 {UM} US3 PH Plate 26	£123
11380		1924 and 1925 Wembley, 1929 PUC to 2½d and 1935 SJ sets, v.f.u. (12) Cat. £150 {U} US2	£35	11424	427-8	1924-26 9d and 10d, v.g.u. Cat. £43 {U} US	£12
11381		1924 to 1954 ranges of most issues, virtually all with controls, incl. a handful of better, many of the later are not full blocks of 6 etc., but strips/pairs/blocks of 4 etc (these mostly Cat. as ordinary stamps), u.m./m.m. (Sev. 100's). Cat. conservatively at £500. A full detailed list is enclosed. {MH}	£162	11425	428	1924-26 10d turquoise-blue, fine u.m. Cat. £85 {UM}	£45
11382	420	1924 1½d, SW corner strip of 3 with control U34, perf type 2(E), from Waterlow provisional printing on left hand stamp, fresh u.m. Pulled perf on outside stamp. With photocopy of page from specialised catalogue showing details. VERY SCARCE. {UM} US3 (image available online only)	£347	11426	429	1924-26 1s bistre-brown, small thin, u.m. Cat. £50 {UM}	£15
11383	430	1924 Wembley 1d, block of 4, well centred, some separated perfs, lightly hinged on two only, fine u.m./m.m. Cat. £44 {MH} US2	£11	11427	432	1925 Wembley 1d, block of 4, separated perfs at top, well centred, very fresh u.m. Cat. £100 {UM} US2	£33
11384	430	1924 Wembley 1d, lower marginal block of 4, fine u.m. Cat. £48 {UM} US2	£13	11428	432-433	1925 British Empire Exhibition - set of 2v, very fine used, centred left. Cat. £100 {U} US	£44
11385	430/3	1924 Wembley m.m., 1925 1½d (corner crease) u.m. Cat. £85 {MH} US4	£15	11429		1929 PUC wmk sideways and inverted (to 1½d) sets, good to fine used. (6) Cat. £225 {U} US2	£39
11386	430/60	1924 and 1925 Wembley, 1929 PUC, 1935 SJ and 1936 Edward set (also 2½d cylinder block of 4), all both mint and used, fair to fine. (36) Cat. £250 {X} US3	£48	11430	434/49	1929 PUC set to 2½d, 1934-36 set to 1s plus wmk s/ways set to 2d (wavy lines cancels), fair to fine used. (19) {U} US9	£33
11387	430-1	1924 Wembley, fresh m.m. Cat. £25 {UM} US2	£8	11431	434/6	1929 PUC ½d (tone patch at edge of one) and 1½d in K29 corner control blocks of 4, u.m. Cat. £38 {UM} US2	£11
11388	430-1	1924 Wembley, u.m. Cat. £30 {UM} US2	£11	11432	434/7	1929 PUC ½d, 1½d and 2½d pale blue (pair only, smudge on one) in L29 corner control strips of 3, all hinged in side margin only, o/wise u.m. Cat. £200 {UM} PH Plate 27	£76
11389	430-1	1924 Wembley 1d and 1½d (off-centre to SE), marginal u.m. Cat. £30 {UM} US2	£10	11433	434-6	1929 PUC ½d (corner strip and single), 1d (corner pair and block of 4) and 1½d (corner strip and single), all with K29 control, stamps nearly all u.m. Cat. £63 {MH}	£28
11390	430-3	1924 and 1925 Wembley, m.m. (4) Cat. £80 {MH} US2	£25				

Lot No	Cat No	Description	Estimate	Lot No	Cat No	Description	Estimate
Great Britain - KGV - continued				Great Britain - KGV - continued			
11434	434-7	1929 PUC set to 2½d, the 1½d with '1829' variety (light wavy lines cancel), fine used. The variety Cat. £450 mint, but unpriced used. {U} US4 PH Plate 27	£79	11480	441	1934 photo large format 1½d, cylinder (V34, 102 no dot) block of 4, perf type 2 (I/E), hinged in margins only, fresh m.m. Cat. £75 {MH}	£49
11435	434-7	1929 PUC set to 2½d plus wmk s/ways set to 1½d (½d and 1d horizontal creases), 1935 SJ, good to fine used. Cat. £219 {U} US3	£26	11481	441	1934 photo large format 1½d, cylinder (V34, 100 no dot), perf type 4 (I/2E), light patchy gum toning, h/r, m.m. Cat. £50 {MH}	£19
11436	434-7	1929 PUC in K29 corner control strips of 3 (2½d is pair only), all stamps u.m. Cat. £106 {UM}	£52	11482	441	1934 photo 1½d, large format, cylinder block of 4 (V34, 42 dot, perf type 2A P/P), fine u.m. Cat. £49 {UM} US5	£20
11437	434a-36a	1929 PUC s/ways wmk set, ½d light machine wavy line cancel with trimmed perfs bottom, 1d very light wavy line cancel, 1½d part light slogan cancel shortish perfs top. (3). Cat. £195 {U} US	£31	11483	441	1934 photo 1½d, cylinder pair (position A) V34, 42 dot, u.m. Cat. £45 {UM} US8 (B)	£11
11438	434a-6a	1929 PUC ½d, 1d and 1d, watermark s/ways, slightly blunted perfs at bottom, fresh m.m. Cat. £210 {MH} US2	£58	11484	441	1934 photo 1½d, cylinder pair U34, 8 dot (unmounted) in block of 6, fine mint Cat. £50 {UM} US8	£13
11439	434wi-37wi	1929 PUC watermark inverted set to 2½d (slogan cancel), v.g.u. Very scarce. Cat. £1130 {U} US2 PH Plate 28	£602	11485	450	1934 re-engraved 2s6d, fresh, fine m.m. Cat. £80 {MH} US3	£19
11440	434wi-6wi	1929 watermark inverted ½d (never hinged), 1d and 1½d, m.m. Cat. £55 {MH} US2	£17	11486	450	1934 re-engraved 2s6d, fine cds used. Cat. £80 {U} US5 (B)	£12
11441	435 var	1929 PUC 1d, SE corner K29 control block of 4, one (R19/11) with CO joined variety (faintly toned corner perf), u.m. SG Spec. Ncombe. Cat. £225 as hinged mint. {UM} US2 (image available online only)	£62	11487	450 var	1934 re-engraved 2s6d, with SHIELD FLAW (centre line broken), v.g.u. Cat. £40 {U} US2	£19
11442	435a	1929 PUC 1d, watermark sideways, fresh m.m. Cat. £95 {MH} US2	£33	11488	450/2	1934 re-engraved 2s6d and 10s (slight yellowing), very good cds used. Cat. £120 {U} US4	£22
11443	437	1929 PUC 2½d, marginal (part arrow) block of 4, u.m. Cat. £112 {UM} US2	£40	11489	450/2	1934 re-engraved 2s6d (light oval rubber Registered pmk) and 10s (steel cds), slight yellowing on reverse, o/wise v.g.u. Cat. £120 {U} US5	£15
11444	437wi	1929 PUC 2½d WATERMARK INVERTED oval Registered/BRADFORD pmks, fine used. Very scarce. Cat. £1100 {U} US3 PH Plate 28	£542	11490	450-2	1934 re-engraved 2s6d, 5s and 10s, fine cds used. Cat. £190 {U} US2 PH Plate 28	£54
11445	438	1929 PUC £1 black, very fine used. Cat. £550 {U} US2 PH Plate 28	£395	11491	450-2	1934 re-engraved 2s6d (rubber cds), 5s (boxed violet pmk) and 10s (smudged steel cds), g.u. Cat. £190 {U} US3	£28
11446	438	1929 £1 PUC block. Centred S. Fine m.m. with yellowish gum. Cat. £750 {MH} US PH Plate 28	£400	11492	450-2	1934 re-engraved set to 10s, fine mint. (3) Cat. £575 {MH} US2 PH Plate 28	£290
11447	(439)	1934 photo intermediate format ½d, cylinder (V34, 3 not dot) block of 6, perf type 6 (I/P), horizontal fold between four stamps, fresh u.m. Cat. £30 {UM}	£22	11493	450-452	1934 Re-engraved Seahorses, set of 3v, used, parcel cancellations, heavy on 5s & 10s. Cat. £190 {U} US	£40
11448	(439)	1934 photo intermediate format ½d, cylinder (W35, 4 dot) block of 6, perf type 6B (E/P), short corner perf in NE corner, yellowish gum, m.m. Cat. £40 {MH}	£16	11494	450-452	1934 KGV Seahorses re-engraved set of 3 fine commercially used. Cat. £190 {U} US2 PH Plate 28	£54
11449	(439)	1934 photo intermediate format ½d, cylinder (V34, 4 no dot) block of 4, perf type 6 (I/P), fine mint. Cat. £30 {MH}	£19	11495	450-52	1934 Re-engraved Seahorses set, 2/6d well centred corner perf missing with overall yellow gum m.m. 5/- well centred some short perfs at R, overall yellow gum m.m. 10/- well centred unused no gum. Cat. £575 {MH} US	£53
11450	(440)	1934 photo intermediate format 1d, cylinder (V34, 24 not dot) block of 4, perf type 6 (I/P), hinged in margin only, fine mint. Cat. £75 {MH}	£49	11496	451-2	1934 re-engraved 5s (toned on reverse) and 10s, v.g.u. Cat. £165 {U} US	£28
11451	439	1934 intermediate format ½d, SW corner cylinder block of 4, V34/3 no dot, perf type 6 (I/P) h/r, m.m. Cat. £30 {MH} US3	£12	11497	452	1934 re-engraved 10s, block of 4, slightly smudged cds cancels, fine used. Cat. £320 {U} US4 (image available online only)	£70
11452	439	1934 intermediate format ½d, SW corner cylinder block of 4, V34/4 no dot, perf type 2 (I/E), h/r, m.m. Cat. £35 {MH} US3	£13	11498	452	1934 re-engraved 10s, usual yellowish tinge, u.m. Cat. £500 {UM} US3 PH Plate 28	£271
11453	439	1934 intermediate format ½d, SW corner cylinder block of 4, V34/3 dot, perf type 6B (E/P), gum creased at top, m.m. {MH} US3	£8	11499	452	1934 re-engraved 10s, well centred, very good cds used. Cat. £80 {U} ..	£30
11454	439	1934 photo ½d, intermediate format, cylinder block of 4 (V34, 4 dot, perf type 6 E/P), small tone patch, heavy m.m. Cat. £30 {MH} US5 (B)	£8	11500	439-60	1934-36 photo set to 1s (low values are intermediate format), 1934 re-engraved (all cds examples), 1935 SJ and 1936 Edward sets, very good to fine used. (22) Cat. £220 {U} US4 (image available online only) ..	£43
11455	439-49	1934 photo set to 1s, gum toning, u.m. (11) Cat. £95 {U} US2	£20	11501	439a/56	1934-36 1d to 1s (water stain on gum), plus wmk sideways to 1½d, 1935 Silver Jubilee (never hinged), m.m. (17) Cat. £100 {MH} US5	£17
11456	439-49	1934 photo set to 1s (slight gum yellowing), several never hinged incl. 10d, u.m./m.m. (11) {MH} US4	£14	11502	476/8c	1938-48 2s6d (both), 5s and £1, fine m.m. Cat. £160 {MH} US6	£23
11457	439-49	1934 photo set to 1s (off-centre, marginal), the 5d, 9d and 1s are never hinged, m.m. Cat. £90 {MH} US2	£26	GREAT BRITAIN - KGV I			
11458	439-49	1934 Photo basic set, ½d l.m.m., 1½d heavy m.m. all the rest very fine u.m. (11) Cat. £95 {UM} US	£36	11503		Propaganda Stamps based on 1935 ½d Jubilee stamp "This War is a Jew(ish) War 1939 - 1944" and 1937 Coronation stamp "Teheran 28.11.1943", unused without gum as issued and with wavy line wmk. Also includes sales labels from 11.03.10. Recent auction realisation \$200. {X} PH Plate 54	£175
11459	439a-42b	1934 Photo wmk s/ways set with ½d machine wavy line cancel trimmed perfs at top, 1d heavy cds cancel trimmed perfs bottom, 1½d part light slogan shortish perfs at bottom, 2d part cds, full perfs & well centred. (4) Cat. £112 {U} US	£36	11504	321/32W	1911-12 ½d Dies A (3 shades) and B, 1d Dies A (2) and B (3, incl. control and wmk inverted), fresh u.m. Also a few used. (13) Cat. £200 {UM} US8	£30
11460	440	1934 photo intermediate format 1d, cylinder (V34, 24 no dot) block of 4, perf type 6 (I/P), gum disturbance, h/r, m.m. Cat. £75 {MH}	£28	11505		1936-51 KEVIII set of 4 plus KGV I 1937, 1941 & 1950-51 sets all very fine mint (31) Cat. £53 {MH} US	£20
11461	440	1934 photo large format 1d, cylinder (V34, 6R dot) block of 4, perf type 2 (I/E), h/r, m.m. Cat. £30 {MH}	£18	11506		1936-51 Issues complete including Postage Dues and Channel Is(98) used on 'Crown' leaves, mainly fine Cat. £352 {CC} US3	£86
11462	440	1934 photo intermediate format 1d, cylinder (V34, 24 dot) block of 6 (E/P), fine u.m. Cat. £55 {UM}	£49	11507		1936-52 Basic issues complete plus Postage Due 1937-8 set, 1951-2 set(75) fine mounted mint on 'Crown' leaves, also a few Channel Is not counted. Cat. £1010 {CC} US3	£116
11463	440	1934 photo large format 1d, cylinder (V34, 1 dot) block of 4, perf type 2A (P/P), fresh m.m. Cat. £30 {MH}	£17	11508		1937 A Souvenir of the Coronation of King George VI and Queen Elizabeth - a sheet of 60 of the Parkshaw published labels divided into 2 halves, one of which shows Plate 2, together with a leaflet produced by Parkshaw Publishing accompanying the original purchase. Both panes of 30 have some perf splitting and have been previously hinged on each of the corner stamps. Slight creasing at top left of pane 1 (non plate pane). Presented on 3 album pages. Current retail price c£200 for complete pane. {L}	£140
11464	440	1934 photo 1d, intermediate format, cylinder block of 4 (V34, 24 dot, perf type 6 E/P), small blemishes, m.m. Cat. £55 {MH} US5 (B)	£8	11509	461/514	1937 to 1951 basic postage issues (no wmk varieties) complete, the 10s dark blue lightly hinged, all others u.m. Clean lot. (60) {UM} US3 PH Plate 28	£170
11465	441	1934 photo large format 1½d, V34/42 no dot, SW corner cylinder block of 6, perf type 2 (I/E), u.m. {UM} US3	£22	11510	461/514	1937 to 1951 good coll on leaves (nothing removed), apparently complete for all basic issues (ex. 1939-48 £1 brown) mint, plus most also used, the 1937 defines mostly with controls/cylinder numbers, the 1941-42 and 1950-52 defines in marginal blocks of 6, 1948 Olympics in blocks of 8, 10 or 12, plain FD covers with Peace, Olympics and UPU, fresh m.m./fair to fine used. (241 + covers) {X} US3	£137
11466	441	1934 photo large format 1½d, cylinder (V34, 34 no dot) pair, perf type 2 (I/E), h/r, m.m. Cat. £50 {MH}	£32	11511	461/54	1937 to 1951 postage issues complete (ex. 1939-48 high values), incl. wmk sideways and inverted sets, fine and fresh u.m. on Lighthouse printed leaves (79) {UM} US3	£202
11467	441	1934 photo large format 1½d, cylinder (V34, 42 dot) pair, perf type 2A (P/P), very fine l.m.m. Cat. £45 {MH}	£30	11512	461-514	1937 to 1951 postage issues complete, incl. all wmk sideways and inverted sets, good to fine used. (83) Cat. £204 {U} US2	£62
11468	441	1934 photo large format 1½d, cylinder (V34, 42 no dot) pair, perf type 2 (I/E), fine l.m.m. Cat. £35 {MH}	£24	11513	461-514	1937 to 1951 basic postage issued complete, plus the three definitive wmk sideways sets, fine used. (70) {U} US3	£69
11469	441	1934 photo large format 1½d, cylinder (V34, 34 no dot) pair, perf type 2 (I/E), h/r, m.m. Cat. £50 {MH}	£32	11514	462-514	1937 Coronation to 1951 Festival basic postage issues complete plus the three sideways wmk defin sets (excellent perfs), the 1937 set plus 2s6d green and a couple of other low values are hinged, o/wise fine and fresh u.m. (70) {UM} US9	£92
11470	441	1934 photo large format 1½d, cylinder (U34, 8 dot) pair, perf type 2A (P/P), fine m.m. Cat. £50 {MH}	£32	11515	462-75	1937 set to 1s, fine u.m. Cat. £45 {UM} US2	£18
11471	441	1934 photo large format 1½d, cylinder (V34, 42 dot) strip of 3, perf type 2A (P/P), one (R20/3) with FRAME BREAK UNDER SECOND E OF PENCE variety, hinged on middle stamp only, fine u.m./m.m. SG Spec. N51 (1) d. Cat. £120 {MH} PH Plate 27	£76	11516	462-475	1937-47 Full set of 15v, ½d to 1s, wmk Block Cypher, perf 15x14, UM. Cat. £45 {UM}	£30
11472	441	1934 photo large format 1½d, cylinder (V34, 42 dot) block of 4, perf type 2A (P/P), fresh m.m. Cat. £45 {MH}	£30	11517	462-475	1937-47 Full set of 15v, ½d to 1s, LMM (h/r). Cat. £45 {MH} US4	£10
11473	441	1934 photo large format 1½d, cylinder (V34, 6RR dot), perf type 2A (P/P), hinged in margin only, fine mint. Cat. £80 {MH}	£54	11518	462-63 ab	1937-47 KGV I Wmk. Sideways in u.m. blocks, straight edges (8) Cat. £285 {MH} US7	£34
11474	441	1934 photo large format 1½d, cylinder (V34, 68R dot) block of 4, perf type 2A (P/P), h/r, fresh m.m. Cat. £80 {MH}	£54	11519	462wi-499wi	1937-47 Fine used set of 5v, wmk block cypher inverted. Cat. £180 {U} US	£71
11475	441	1934 photo large format 1½d, cylinder (V34, 47 no dot) block of 4, perf type 2 (I/E), fine m.m. Cat. £50 {MH}	£32	11520	462wi-499wi	1937-47 Fine to very fine used set of 5v, wmk block cypher inverted. Cat. £180 {U} US	£78
11476	441	1934 photo large format 1½d, cylinder (V34, 42 dot) strip of 3, perf type 2A (P/P), one (R20/3) with FRAME BREAK UNDER 'E' variety, fine u.m. SG Spec. N51 (1) d. Cat. £120 {UM} PH Plate 27	£108				
11477	441	1934 photo intermediate format 1½d, cylinder (V34, 105 dot) block of 4, perf type 6 (E/P), gum crease at bottom, heavy m.m. Cat. £80 {MH}	£32				
11478	441	1934 photo large format 1½d, cylinder (V34, 98 no dot) block of 4, perf type 4 (I/2E), h/r, fresh m.m. Cat. £70 {MH}	£45				
11479	441	1934 photo small format 1½d, cylinder (W35, 116 dot) block of 6, perf type 6 (E/P), h/r, m.m. Cat. £25 {MH}	£11				

Lot No	Cat No	Description	Estimate
Great Britain - KGVI - continued			
11521	463bw	1937-47 1d scarlet in booklet pane of 6, wmk Block Cypher inverted, UM. Trimmed perfs at top. Current retail price £115. Cat. £275 {UM}	£115
11522		1937-51 Comems complete mint for the period with Victory, UPU & Olympics unmounted. Very fine(21) Cat. £50 {MH} US	£18
11523	D27-D39 part	1937-54 Postage Dues - full set of 8v, 1/2d to 2s.6d plus colour change values 1d, 1 1/2d & 1s, wmk Block Cypher sideways. Mint, mix of light hinge trace and UM, 4d mit with hinge trace. Cat. £320 {PD} PH Plate 2	£175
11524		1939 London Stamp Exhibition, 6 of the 16 stamps issued for the exhibition, printed by Harrison and Sons. Consists of: Lisbon Service Airliner (printed in red); Lockheed Electra (purple); Night Flying with British Airways (blue); A British Airways Scandinavian Airliner (green); A British Airways Airliner at Heston (blue); A British Airways 200mph Airliner (red). All with hinge remainder. Current retail price c£5 each. {L}	£30
11525	476,477	1939-48 KGVI 2/6 brown & 5/- red, very fine lightly mounted mint. Cat. £120 {MH} US	£44
11526	476-478c	1939-48 KGVI High vals set of 2s6d to £1 f.u. with small h/r. (6) Cat. £60 {U} US2	£28
11527	476-78c	1939-48 High values set, 2/6d brown u.m. (pressure mark in gum only visible from back), 2/6d green u.m. 5/- m/m with h/r. 10/- dark blue very fine l.m.m. 10/- ultra & £1 brown both fine u.m. (6) Cat. £425 {MH} US PH Plate 28	£178
11528	476b	1939-48 2s.6d yellow-green, UM. Perfect centring. Cat. £15 {UM}	£10
11529	476b/478c	1939-48 KGVI High values unmounted mint: 2/6 green, 10/- (both colours) & £1 brown. All very fresh & fine (4) Cat. £345 {UM} US PH Plate 28	£142
11530	477	1939-48 5s red, UM. Perfect centring. Cat. £20 {UM}	£13
11531	478c	1939-48 £1 brown, UM. Nicely centred. Cat. £25 {UM}	£17
11532	486a,88a,89a	1941-42 Lighter colours, 1d, 2d & 2 1/2d, wmk Block Cypher sideways, UM. Cat. £48 {UM}	£32
11533	489 var	1941-42 2 1/2d light ultramarine wmk Block Cypher upright in lower marginal block of 6, with variety 'b' for 'd' (top left stamp). UM Cat. £75 {UM}	£35
11534	(462-67)	1944 1/2d to 3d, the German Propaganda Forgeries, all marginal or corner examples, and each cancelled LONDON/SPECIAL STAMP cds in violet, fine 'used'. Scarce, nice set. (6) Cat. £300 {F} US4 (image available online only)	£189
11535	491	1946 Victory 2 1/2d, cylinder block of 6 (S46, 3 dot), u.m. Cat. £50 {UM} US5	£21
11536	491	1946 Victory 2 1/2d, cylinder block of 10 (2 x 5), (S46, 3 dot), fine u.m. Cat. £50 {UM} US5	£21
11537	491s,492s	1946 Peace issue, 2 1/2d & 3d ovpt 'SPECIMEN'. On the face of it these two stamps look genuine, but especially on the 2 1/2d value, there is evidence of additional marks to the right of 'Specimen' suggesting the letters were placed in some forma to create the overprint, the 'S' is also larger on both stamps. The overprints are also in slightly different positions and marginally shorter than the actual length of the genuine ovpts. Assumption is that both are rare and very well produced forgeries. If genuine cv would be £1200. {F}	£120
11538	404	1948 RSW £1 blue good used, off centre Cat. £40 {U} US	£9
11539	493-494	1948 RSW set of 2v, UM. Cat. £40 {UM} US	£21
11540	493-494	1948 RSW set of 2v, lightly MM, small h/r. Cat. £40 {MH}	£20
11541	493-494	1948 KGVI Royal Silver Wedding set f.u. with small h/r. (SG494 - £1 o/c SW) Cat. £40 {U} US2	£18
11542	496	1948 3d Olympics in bottom left corner cylinder 1 No Dot block of 6, with listed flaws, 'Crown Flaw Retouch' Row 20/2 & 'Hooked 3' Row 19/2. Spec QCom15b&c. l.m.m top left margin & top right stamp only. Cat. £60 {MH} US2	£24
11543	496a	1948 Olympics 3d, SW corner block of 4, one (R20/2) with CROWN FLAW, light patchy gum toning, u.m. Cat. £76 {UM} US2	£18
11544	503-506	1950-52 6 x Booklet panes, wmk Block Cypher. 1/2d pale orange wmk upright & inverted, 1d light ultramarine with 3 labels wmk upright & inverted, 1 1/2d pale green & 2d pale red-brown wmk inverted, UM. Current retail price £72, trimmed perfs. Cat. £136 {UM}	£72
11545	503-507w	1950-52 Colour change, 1/2d to 2 1/2d, wmk Block Cypher inverted, UM, full perfs. Cat. £19 {UM}	£13
11546		1951 Leader for 1/2d pale orange roll for vending machines in bright orange on white paper with an upright Harrison watermark across the leader, perf 14 with wax seal and part of pink flat fabric braid. Impressed '9/Harrison & Sons/Limited,/London and/High Wycombe./G) 480 1/2d. STAMPS/DELIVERY LOWER END FIRST/Price £1'. Diagonal crease and h/r. Two 1/2d stamps (503) attached with upright wmk. Retail price c£85. {X} PH Plate 54	£80
11547	507-12	1951 Festival 2s6d for £1 (marginal), u.m. (4) Cat. £100 {UM} US2	£38
11548	509-512	1951 Festival high values set of 4 very fine mint Cat. £100 {MH} US	£36
11549	509-512	1951 Full set of Festival high values, 2/6d to £1 (4), lightly MM, h/r. Cat. £100 {MH} US	£22
11550	509-512	1951 High value set of 4v, 2s.6d to £1, lightly MM, small h/r or hinge trace. Cat. £100 {MH}	£50
11551	512	1951 Festival £1, block of 4, fresh, fine used. Cat. £72 {U} US4	£18
GREAT BRITAIN - QEII (PRE-DECIMAL)			
11552	515-69	1952 Tudor and Edward defin sets, incl. wmk sideways and inverted, 1955-58 Waterloo and 1st DLR Castles, 1957 graphites and comems to Games complete, on Windsor leaves, fine used. (83) {U} US2	£99
11553	515-31	1952-54 Tudor wmk set to 1s6d, fine and fresh, u.m. (17) Cat. £100 {UM} US2	£38
11554	515-31	1952-54 Wilding definitives wmk Tudor set, (All checked), mixed l.m.m. & u.m., 1/2d 1d 2d 11d-1/3d l.m.m the rest very fine u.m. except 10d with crease. + 2 1/2d Type II wmk inv u.m. (18) Cat. £100 {MH} US	£23
11555	517/31	1952-54 Tudor Crown 1 1/2d and 2 1/2d (blocks of 4), 4d (block of 6), 5d, 8d and 1s (all blocks of 7), 1s3d (one is torn) and 1s6d blocks of 6, all are marginal, each hinged on two only, fine u.m./m.m. Cat. £152 {X} US2 ..	£46
11556		1953 Coronation to 1970 Christmas comems complete (ex. a few odd ordinary values), incl. all phosphor sets, a few odd values are used, many of the ordinary sets are hinged, the phosphors all appear u.m. {UM} US4	£63
11557		1953 Coronation to 1966 Christmas good range of ordinary comem sets in blocks, chiefly of 4, 6 or 7, each hinged on two stamps only, fine u.m./m.m. {X} US2	£54

Lot No	Cat No	Description	Estimate
Great Britain - QEII (Pre-Decimal) - continued			
11558	540-56	1955-58 Wilding definitives wmk Edward Crown (all checked), basic set, 9 of which have margin attached, 5d with vertical crease, rest v f u.m. (18) Cat. £160 {UM} US	£71
11559	540-56	1955-58 St. Edward wmk set to 1s6d, incl. 6d shade, fine and fresh, u.m. (19) Cat. £164 {UM} US2 PH Plate 28	£67
11560	570-609	1958 Crowns plus wmk s/ways and inverted sets, booklet panes of 4 (3, mint), 1958-61 graphites plus wmk inverted set, 1959-68 2nd DLR and BW Castles, 1959 phosphor-graphite set incl. 2d ERROR OF WATERMARK, all on 2 Windsor printed album pages, fine used. Super lot. (83) {U} US2 (image available online only)	£232
11561	589	1958 1 1/2d green graphite lines wmk multi crown upright, very light wavy line cancel, centred E. Cat. £80 {U} US	£37
11562	570-86	1958-65 Crowns set to 1s6d (incl. 2 1/2d both Types) in blocks of 4, each hinged on one only, fine u.m./m.m. (72) Cat. £38 {UM} US2	£12
11563	570-86	1958-65 Crowns coll on leaves, extra copies throughout, with basic set, wmk s/ways and inverted (mint 2d with clipped perfs at right), coils, good booklet panes etc., etc. All both mint and used. (268) {X} US9	£40
11564	595-8	1959 2nd DLR set to £1, h/r, fresh m.m. (4) Cat. £195 {MH} US2 PH Plate 28	£46
11565	615aa	1960-67 phosphor Crowns 3d, SE corner block of 4 showing PHANTOM R variety, lightly hinged on top two stamps only, fine u.m. Cat. £55 {UM} US2	£20
11566	624A-b	1961 POSB 3d, horizontal pair, one perf through sheet margin at right, fine u.m. Cat. £35 {UM} US2	£15
11567	631p/644p	1962-63 Phosphor comems: NPY set of 3 unmounted mint margina; FFH pair, Lifeboats & Red Cross, all lightly hinged. Very fine (10) Cat. £201 {MH} US5	£32
11568	663-4	1965 Parliament Presentation Pack, fine 'unbuckled' condition. Cat. £4 {UM} US4	£9
11569	685-6	1966 Burns Presentation Pack, fine. Cat. £40 {UM} US6	£14
11570	687-8	1966 Abbey Presentation Pack, very slight bending, o/wise fine. Cat. £40 {UM} US6	£13
11571	705/22	1966 Hastings, 1967 EFTA and Flowers presentation packs, usual slight buckling, o/wise fine and fresh. Cat. £48 {UM} US2	£12
11572		1968 'Goaman' High Value essays (for proposed Castles replacement), oversize hand drawn pencil sketches on board, with coloured overlays for Trees (220 x 160 mm) and Fields (220 x 135 mm) designs, each with inserted Head, attractive and unique. (2 items) {E} US7 (image available online only)	£104
GREAT BRITAIN - QEII (DECIMAL)			
11573		1973 INIGO JONES UNIQUE Rosaline Dease original hand drawn first rough sketch artwork affixed to her headed notepaper, numbered 1-5, and comprising 3p Covent Garden; 9p (changed to 5p) Country House, Prince's Lodgings, Newmarket; 7 1/2p (changed to 5p) Costumes; 9p (changed to 7 1/2p, and again to 5p) Theatre Oberon's Palace; and 5p Banqueting House, Whitehall. Each in sepia ink with various violet and red notes on the paper surrounding them. A spectacular group. (5 items) {E} US7 (image available online only)	£520
11574		1976 to 1979 Comems traffic light gutter pairs complete, fine and fresh, unfolded u.m. Nice group. {UM} US7	£100
11575	1410-13	1988 Harrison Castles set to £5 in presentation pack, v. fine. Cat. £30 {UM}	£17
11576	1412 var	1988 Harrison's £2, the error of colour in light bright blue instead of indigo, very fine u.m. With issue details from B. Alan Ltd. (original cost £75 in 1990). {UM} PH Plate 2	£65
11577	1410/Y1803	1988- Cstle HV's set of 4 SG1410-13. 1992 HV's set of 5 1611-14. 1993 £10 SG1658. 1999 small format Machin H/v recess printing set of 4 SG Y1800-03. Very fine u.m. (14). Cat. £146 {UM} US	£67
11578		1990 Greetings Stamps 1st Class booklet (unopened), 1990 Stamp Exhibition and 1999 Solar Eclipse min sheets, Millennium Timekeeper min sheet Presentation Packs (2), very fine. Cat. £49 {X}	£24
11579	1611a-14a	1992-95 Castles £1 to £5 (ex. £3), the re-etched set, fine u.m. (4) Cat. £50 {UM}	£27
11580	1613 var	1992-95 Castle £2, the error of colour in pale bright blue instead of indigo, a SE corner example, very fine u.m. Details included. {UM}	£38
11581	2021-5	1998 Princess Diana presentation pack, WELSH edition, very fine. Cat. £60 {UM} US4	£22
GREAT BRITAIN - COVERS - PRE-STAMP			
11582	104a/117b	1938-53 A small KGVI period mint group incl.1938 2d, 3d & 1/- (2), etc, plus perf 14 2/- & 2/6(2). Useful little group, very fine (13) Cat. £183 {MH} US3	£47
GREAT BRITAIN - COVERS - QV			
<i>For more lots, please see the GALLERY section at the front of the catalogue</i>			
11583		1805 PROVINCIAL POST Entire from Edinburgh to Haddington with fine attractive fancy POST PAID scroll in red, accompanying datestamp for JUL/1805/23, endorsed 'Pd10', for a double rate letter for a distance of 15-30 miles. Light vertical fold, fine and attractive. {C} US4 (image available online only)	£95
11584	ME1	184 Mulready 1d Letter Sheet, Forme 2, Stereo A16, vertical fold, h/r, on reverse, good unused. Cat. £350 {MH} PH Plate 57	£97
11585		1840 Deraedemaeker Mulready caricature envelope in blue, featuring Native Americans at left, very fine. {C} PH Plate 57	£43
11586	1	1840 1d intense black, plate 2, lettering unclear, tied to 1841 part EL from Greenock to Musselburgh by 3 strikes of black MC, pressed out vertical fold through adhesive, v.g.u. SG Spec. Ai (1) uc. RARE. Cat. £7000 {C} US5 (image available online only)	£645
11587	2	1840 (23 Sept) cover from STROUD to WINCHESTER bearing 2 x 1d black plate 6 examples, lettered QG and QB, each 4 small margins except just touched at top, tied by red MC cancels, roughly opened, paper is rather brittle, scarce. Cat. £1175 {C} US2 PH Plate 62	£341
11588	2	1840 1d black, plate 6, OJ, 4 good margins, tied to 1841 (4 Feb) EL from WORCESTER to BEWDLEY by red MC, vertical filing creases. Cat. £775 {C} US2 (image available online only)	£287

Lot No	Cat No	Description	Estimate
Great Britain - Covers - QV - continued			
11589	2	1840 1d black, plate 2, NJ, 4 small to huge margins, just about tied by neat red MC to 1840 (Oct) EL from FROME to SALISBURY, horizontal fold at bottom, fresh and fine. Cat. £750 {C} US2 (image available online only)	£216
11590	2	1840 1d black, plate 6, RC, 4 tiny to large margins, guide line in NE corner, tied by red MC to 1840 (1 Oct) EL from FERRYBRIDGE (cnds on reverse) to HULL, vertical fold through left of adhesive. Cat. £775 {C} PH Plate 57	£151
11591	3	1840 (25th May) EL from LONDON to ALFRETON, franked 1d grey-black (moderate wear), plate 1a, FK, 4 margins, guide line in NE corner and small black lines in margin beneath 'EN', tied by red MC, without filing creases, fine and scarce. SG Spec. A1 (3) tj. Cat. £2000 {C} US2 (image available online only)	£830
11592	ME2	1840 Mulready 1d envelope, Forme 1, Stereo A136, fine unused. Cat. £350 {C} PH Plate 57	£173
11593	ME3	1840 Mulready 2d Letter Sheet, Stereo a92, hinge remains on flap, uncreased, fine for this. Cat. £425 {MH} PH Plate 57	£140
11594	14	1841 2d blue, BK, 4 good to (mostly) large margins, on 1852 long cover from WAKEFIELD to BEDALE, unfolded. Cat. £350 {C} PH Plate 58	£108
11595	2	1841 (29 Ju) Entire from SALISBURY to SHAFTESBURY, franked 1d black, plate 9, CE, touched along top, creased at top, tied by neat black MC, cover creasing. Scarce. Cat. £1200 {C} US2 PH Plate 62	£246
11596	7	1841 1d red-brown, from 'black' plate 1b, F(F?), 4 small to huge margins, tied to large piece of EL by crisp black MC, fine used. Cat. £375 {C} US2 (image available online only)	£125
11597	8	1841 1d red-brown, plate 50, QF, 4 small to huge margins, on 1843 EL from Manchester to Chester, vertical fold, fresh and fine. Cat. £65 {U} US	£21
11598	8	1843 EL from York to ROTHERHAM, franked 1d red-brown, GD, 4 decent margins, tied by distinctive black MC, pre-application diagonal corner crease, some light age spots. RARE. SG Spec. B1 (1) tam. Cat. £2500 {C} US5 (image available online only)	£310
11599	8m	1843 EL from County Fire Office (printed address) in London to similar in Liverpool, franked 1d red, RG, 4 small margins, tied by NUMBER 8 IN CROSS, fine and scarce. Cat. £450 {C} US (image available online only)	£222
11600	8m	1843 Entire to Luton with 1d red-brown cancelled by central '7' in Maltese Cross, this not tied to cover, stamp has 4 margins, small fault at lower left square, cover folds, scarce. Cat. £160 {C} US2	£33
11601		1844 entire letter sheet sent from House of Commons to Lord Sussex Lennox in Paris, the letter was redirected to the Crockfords Club in London, London paid mark & PD mark both cancelled, Boulogne transit mark for return, Lord Sussex Lennox was a cricketer with the MCC and briefly Jamaica Postmaster General, neat cover with much historical interest. {C}	£40
11602	54	1847 1s pale green, Die 2, 2 margins, lightly cancelled, tied to small neat EL to NEW YORK by curved red PAID, no indication of year in contents and no back-stamps, attractive. Cat. £1900 {C} US2 (image available online only)	£312
11603	8a	1851 cover from CHELTENHAM to DELGANY (in Ireland), franked 2 x 1841 1d red-brown on very blue paper, each with 4 tiny to large margins, some spotting. {C}	£19
11604	(17)	1854-57 small Crown perf 16 1d plum, plate 198, EF, recut frame at right, tied to 1855 local London legal EL by '78' numeral cancel, lightly toned perfs, horizontal fold and part of back flap missing. RARE. SG Spec. C1 (4). Cat. £1100 off-cover. {C} US5 PH Plate 62	£404
11605	34	1854-57 large Crown perf 14 2d blue, plate 5, horizontal pair, LF-LG (centred to SE), on 1856 EL from LONDON to WELLINGTON (Somerset), a few toned perfs, o/wise good. Cat. £270 {C} US	£44
11606	22	1856 Entire from London to Carlisle franked small Crown perf 16 1d red-brown Die 1 (2, lettered DF and EF), roughly opened, horizontal filing crease. Scarce. Cat. £280 {C} US4 (image available online only)	£47
11607		1863 (March) cover from Sheffield to Birmingham franked 1856 1d Star (2) plus (August) toned cover to same addressee but now in Malvern-Wells franked 1d red plate 71 (?), fair. {C}	£13
11608	97	1867 6d mauve plate 6 on cover from London to Spain, indistinct cancel but clear framed London AU 14 67 on back, red oval PD at top. Three vertical cover folds, one light fold through adhesive. Fine. Cat. £250 {C} US4	£29
11609	43,103	1871 Cover to Paris franked 3d rose plate 5 & 1d red plate 140, London duplex cancels, boxed red 'L1' & oval framed red PD. French transit & arrival backstamps plus sender's oval cachet on front. Fine {C} US4	£24
11610		1873 cover from SOUTHAMPTON to SMYRNA, franked 1d red plate 134 and 2d blue plate 14 (2), slightly crumpled. {C} US	£31
11611	147	1873-80 6d grey, plate 14, HA, on 1875 (MR 13) Entire from LONDON to ITALY, forwarding agent's cachet, fine and fresh. Cat. £150 {C} US2	£33
11612	157	1880-83 2½d blue, plate 23, AC, on 1883 EL from LONDON (hooded circle cds, single are at bottom, ties) to BARCELONA, horizontal fold. Cat. £55 {C} US2	£15
GREAT BRITAIN - COVERS - KEVIL			
11613	215	1902 (1 Jan) DLR ½d blue-green on plain FDC, cancelled by bold LONDON E.C. machine cancel, damaged and torn (away from adhesive and cancel). Cat. £150 (Booth, 2009) {C} US3	£25
GREAT BRITAIN - COVERS - KGV			
<i>For more lots, please see the GALLERY section at the front of the catalogue</i>			
11614	327	1911 (22 June) 1d carmine (with control A11) on plain FDC, used locally in KENSINGTON, fine. Cat. £60 (Bradbury 2013). {C} US3	£44
11615	434-7	1929 PUC set to 2½d on Official Congress envelope, special PUC handstamps, used to PARIS, fine. RARE. Cat. £1500 Booth (2009) {C} US3 (image available online only)	£903
11616	458	1936 1d scarlet on plain FDC (14 SP 36), with KING EDWARD/BANFF cds, handstamped address, very fine indeed. Cat. £125 (Booth 2009). {C} US3 (image available online only)	£72

Lot No	Cat No	Description	Estimate
GREAT BRITAIN - COVERS - KGV			
<i>For more lots, please see the GALLERY section at the front of the catalogue</i>			
11617		GVI period group of Stamp Exhibition covers & mini sheets neatly presented and written up on album pages incl: In date order 1940 Cent Exhib sheetlet in green. 1946 Brighton on illust cover with special cancel. 1947 Birmingham illust cover with special cancel. Set of 4 sheetlets showing industries in different colours in original folder. Birmingham registered cover with exhibition cancel. 1947 registered cover Sevenoaks to Holland with 1946 Victory issues to 1/4d with two New York International Exhib labels on reverse. 1948 Bournemouth & 1949 Manchester illust covers with special cancels. 1950 Tunbridge Wells illust cover. 1950 International Exhib slogan cover & souvenir sheetlet. 1951 Festival of Britain items. 1952 Southampton card. Etc (22 items). {C}	£75
11618		GVI group of 10 Registration envelopes embossed pre paid values in Size F 83x134 or Size G 93x154 all used in slightly mixed condition neatly presented & written up on album pages, incl: 3d Forces FPO 792 to Glasgow with Crown over Shield censor. 5½d Goldthorpe & Birmingham Size F & G. Size G uprated with Liberation 1d to Bulgaria. Size G uprated to 1/6d Airmail to USA. Size F uprated to 6d to Switzerland. 6½d Size F uprated to 10d Sunderland to Egypt. 6½d Size G Norbury to Bodmin. 8½d Size G Edgware to London SE15. Size G uprated to 2/- 1952 London W1 to Beirut Lebanon. {C}	£70
11619		GVI group of 6 Opened by Examiner/Censored covers neatly presented & written up on album pages. India 3½ Shillong 31 Oct 1944 to Wargrave & then re-directed to Reading. PC90 tape at left with octagonal Crown passed censor cachet DHA/9 & further straight line DHA/267 these being Indian censor marks. 1940 Birmingham to USA PC 90 tape at right. 1940 6 July Calne to Int. Red Cross Switzerland, PC 90 tape at right. 1941 16 Aug London EC Patent Office cachet to USA. US censor tape in orange at left. 1942 Worcester to Assam India at 1/3d rate by Air Mail with Indian octagonal Passed Censor DHA/2. Dublin Ireland to USA via England 24 Aug 1944 PC 90 tape at right & Irish censor tape in pink at left. {C}	£50
11620		GVI group of 11 Registration envelopes embossed pre paid values in Size F 83x134 or Size G 93x154 all used in slightly mixed condition neatly presented & written up on album pages, incl: 3d Forces 1945 FPO 642 to 280 Provost Military Police & redirected to Mil Police CMF FPO 776 receiving on back & manuscript Please inform sender of your correct address BR. APO Athens. 5½d Size F North Kensington to Devies. Size G Birmingham sent locally. Size G Honiton Devon. Size G Brighton to Canada opened by Customs & Excise with tape & cachet. Size F Birmingham to Australia. 6½d Size F uprated to 7d Birmingham to Germany. 8½d Size G Shipley to Wakefield. Size G Callington to Germany opened by Customs & Excise tape & cachet. Size F x 2 Southport to Banstead & Boreham Wood to Watchet. {C}	£80
11621		GVI group of 8 covers with commemorative issues, showing different postal rates neatly written up and presented on album pages, incl: 1946 Victory 3d block of 4 on registered cover to Paris, Knightsbridge undated registered oval cancels. Victory issues making up 11½d Airmail rate to Denmark with Woolwich "Britain Can Make It" slogan. Victory pair on locally produced FDC Bridlington registered cover. 1948 Olympics set on plain cover 28 Aug 1948 (Not first day) addressed to Austria. Opened by censor tape & Austrian censor cachet on reverse. 1948 Olympics set 29th July 48 plain FDC registered Icknield Port Road Birmingham. 1948 Wedding 2½d x 6 on registered cover Dartmouth 1 May 1948 to Singapore, fine Singapore 5 May 48 receiving. C/Isles Liberation pair Camp Hill Birmingham 11 May 48. Liberation 4 z 1d 2 May 1953 to Denmark Bristol British Industries slogan. {C}	£40
11622		GVI group of 10 different advertising covers showing different postal rates etc, written up on album pages, incl: BSA Tools Ltd Birmingham on uprated ½d embossed stationary envelope with additional ½d green. John Hind & Sons Belfast window envelope with Crown passed octagonal censor. Garrison Works Birmingham 4d rate to Egypt. Trades Union Congress 1944 Post Early for Christmas slogan PC 90 censor tape Examiner 5014 addressed to Canada. Rycroft & Co Ltd Bradford window envelope Bradford British Industries Fair 6 May 1947 slogan. The Crown Spring Co West Bromwich 19 May 1948 A Distinguished Career Nursing slogan very fine strike. National Provincial Bank stationary envelope. Hudson & Wright Birmingham Postage on Letters 4d Europe slogan. Alliance Assurance stationary cover. Buck & Hickman London E1 embossed pre paid 2d brown. Very clean group in excellent condition. {C}	£60
11623		GVI (mainly), mixed group of 22 postal history covers & cards neatly presented & written up on album pages. Incls: 2½d blue embossed cover uprated to 5½d to pay registration Buckie to Aberdeen. Stationary cards & postcards with slogan cancels. 1941 to California opened by Examiner PC 90 tape. 2 different receipts with GVI stamps North British & Mercantile Ins & Commercial Union Ins. 1949 Thunderstorm report card. 3 E7 postcards {C}	£45
11624		GVI group of 6 Forces covers neatly presented & written up on album pages, incl: Active Service green Honour envelope 1/3d rate paying air mail (otherwise these covers would be sent surface mail), FPO 122 20 Aug 1940 (Palestine) & Crown Passed by Censor oblong cachet. 6d purple Air Letter sheet 1943 Hornsey to India redirected. On reverse very fine strike of 10 Adv Base Post Office. 1½d pale brown concession rate for Armed Forces Sept 1945 Lichfield Staffs to SEAC & re-directed, very fine FPO No 610 16 Sept 45 receiving on reverse. Air Letter sheet Forces rate of 1½d to Burma, transit mark Home Postal Centre 23 March 45. 1948 Olympics set of 4 on 1953 FPO 218 to Hull. 1954 Petersfield to MELF. {C}	£50

**Free Stamp Trade Tips on-line at:
www.upastampauctions.co.uk**

Lot No	Cat No	Description	Estimate
Great Britain - Covers - KGVI - continued			
11625		GVI group of 8 different "Economy Re-use" envelopes neatly written up on album pages, showing various postal rates etc. Incls: Welford Rugby 1945 registered cover. 1938 Law Fire Insurance 1/2d green perfin stuck on top of previously used 1/2d also perfin. National Provincial Bank re use label Birmingham 6 May 1948 with part of original stamp showing with 29 April 48 Birmingham cds. Re use label from Crayonne Ltd Bexley Kent with Dartford 1946 cancel & original 1d still showing. OHMS Official Paid re use label Torquay 1961. OHMS Ministry of Food re use label. Birmingham registered cover 1942 Bristol Road to Hyde Park London. {C}	£45
11626		GVI group of 17 Postal Stationery items neatly written up on album pages, incls: 2d orange card addressed to Eire 1942 with Crown Passed octagonal censor mark. Two cards showing 1d stationary card uprated with further 1d for increase in postal rate. 2 1/2d Letter Card 1942. 2 1/2d blue embossed stationary envelope uprated to 3d addressed to Brussels. 5d Airmail (correct rate) to POW in Stalag VIB opened by Examiner PC 90 tape. 1941 Save Waste Paper slogan. Nice clean group. {C}	£50
11627		1937 (10 May) 1/2d, 1d and 2 1/2d on illust. FDCs, four different designs, all with typed addresses, fine. Cat. £140 (Bradbury 2013). {C} US3	£72
11628	461	1937 Coronation on illust. FDC; plus plain printed FDC from Liverpool with WEST COAST/Isle of Man/AIR SERVICE LTD handstamp; plus plain FDC with added 1/2d green value for George V, Edward 8 and George VI; plus printed reg. plain FDC with values from each of the previous 4 reigns, fine. {C} US3	£33
11629	462-9	1937 1/2d to 5d on various combinations of plain FDCs, a couple Registered from South Kensington, all with typed addresses, fine. (5 covers). {C} US3	£44
11630		1937-52 GVI 2 different GVI registered covers, GV 2d photo & GVI 2 1/2d dark blue paying the correct 5 1/2d registered rate tied to cover with Maryvale Road Bournville 23 Oct 1937 cds cancels. Bournville registered label. Addressed locally to Birmingham. On reverse Maryvale cds & Bournville transit. 1952 11 June Ipswich to Cheam Surrey with GVI 6d & 2 1/2d scarlet paying 8 1/2d (registration increased to 6d on 10th May 52), Ipswich registered label. Both very clean covers. {C}	£20
11631		1938 GVI 5d (SG469) 21 Nov 1938 (First Day of Issue), on plain registered cover, Maltby Rotherham cds cancel. Very fine & clean. {C}	£20
11632		1941-51 Mint sets: 1941-42 definitive set upright wmk complete, 2 1/2d inv wmk; 1950-52 colour change set of 6v wmk upright & sideways complete; 1937 Coronation; 1940 Centenary; 1946 Victory; 1948 Channel Is Liberation; 1948 Olympic Games; 1949 UPU; 1951 Festival of Britain. Total of 38 stamps in mounts on album pages. Cat. £36 {UM} ...	£20
11633		1943 GVI 2 1/2d pale ultra x 2 & 1/2d pale green OHMS registered cover Field Post Office 229 28 Feb 1943 cds cancels. OHMS economy reuse label addressed to OIC Central Clearing House St Pitroc Hotel Ilfracombe. Registration label without office name. Nice clean cover. {C}	£30
11634		1943 GVI 25th March 1943 2 1/2d pale ultra x 2 & 2d pale orange making up 7d Air mail rate to Europe, Buckie Banffshire cds cancels, addressed to the International Red Cross Switzerland. Opened by Examiner 7533 PC90 tape at left and German Eagle & Swastika censor tape on the reverse. Very fine. {C}	£20
11635		1944 GVI 1d pale red x 3 paying the Foreign letter rate, cancelled with Willesden 23 Nov 1944 machine wavy line, addressed to Dr Richard Levy Pontacq Basses Pyr France. (Vichy region). Opened by british Censor with PC 90 tape Examiner 7537. French censor tape "Controle" at right. On reverse boxed 072 & 067 examiner marks. From Lotte Kleinberger Elgin Court London W9. Most interesting cover in excellent condition with potential for research. {C}	£50
11636		1945 GVI 1/2d pale green & 2d pale orange tied with very fine Bromley & Beckenham 15 Aug 1945 Victory Bells slogans cancel. Superb illustrated economy label RNLI with black & white picture of an RNLI crewman and below "Royal National Lifeboat Institution, Our Life- boats have rescued 26 lives every week since war began". Addressed to Lewisham Council. Excellent condition Display quality item. {C} PH Plate 59	£125
11637		1946 GVI 1d pale scarlet on cover Bradford 16 July 1946 Take No Chances slogan. Official Receiver Bradford to Shipley. Marked in manuscript "Gone Away" with boxed Return to Sender cachet plus Undelivered for Reason Stated Postage Due cachet with 1d inserted by hand. Shipley 19 July 46 cds. 1d postage due applied in Bradford & tied with Bradford 20 July 1946 cds. Written up on album page. {C}	£20
11638		1946 GVI underpaid foreign letter, 17 June 1946 Birmingham Don't Waste Bread slogan cancel with 2 1/2d pale blue. (Correct rate 3d), addressed to Austria. Birmingham hexagonal T with BM below on front. Opened by censor tape at left in Austria with Austrian censor cachet & surcharge cachet in Groschen's. On reverse a most unusual boxed in black "Surcharge owing to insufficient postage prepaid 2 1/2d instead of 3d please advise sender". Very fine display quality cover. {C}	£40
11639	491-2	1946 Peace on illust. FDC (design in blue, war scenes and service women and men), printed address label. Cat. £65 {C} US3	£29
11640	491-2	1946 Peace on illust. reg. buff 'Geniality' FDC, used locally in GUERNSEY, typed address. Cat. £80 (Booth 2009). {C} US3	£40
11641	491-2	1946 Peace on buff reg. 'Geniality' illust. FDC, used locally in CROYDON, small address label. Cat. £65 {C} US3	£25
11642	491-2	1946 Peace blocks of 4 on reverse of white reg. 'Geniality' illust. FDC, typed address, used from London to USA. Cat. £65 {C} US3	£29
11643		1947 German Prisoner of War letter sheet dated inside 26 Jan 1947 from Birdingbury Camp with "POW Camp No.97 Great Britain" cachet on front from Harald Berner to Schleswig Holstein British Zone. Written in German. On reverse Birdingbury Camp Bourton Rugby Warkwickshire 3 line cachet. Some light staining to edges. All POW mail was sent free of postage. {C}	£20
11644		1947 German Prisoner of War letter sheet dated inside 11 Jan 1947 from Birdingbury Camp with "POW Camp No.97 Great Britain" cachet on front from Harald Berner to Schleswig Holstein British Zone. Written in German. On reverse Birdingbury Camp Bourton Rugby Warkwickshire 3 line cachet. Some light staining to edges. All POW mail was sent free of postage. {C}	£20

Lot No	Cat No	Description	Estimate
Great Britain - Covers - KGVI - continued			
11645		1949 GVI 2d orange postal stationary card cancelled with two very fine strikes of Crewe - Birmingham TPO 3rd June 1949. Manuscript "1d to Pay Liable to Late Fee" due to the fact the additional 1/2d was not paid for acceptance in a TPO posting box. On the reverse the message reads, "Hope you'll like paying pennies for these- and that the marks are worth it!" Some light corner wear. {C}	£25
11646	513-4	1951 Festival pair on illust. PTS commemorative covers (2) for 4th May (opening of exhibition), one on HR Hamer envelope with card insert, both sets with special Festival machine cancel, typed addresses, fine. {C} US3	£13
11647		1953 GVI 1/2d orange & QEII 1d Wilding each tied with FPO 965 (Singapore) 24 Oct 1953 cds cancels on plain cover with Dilwara 164568 London cachet. This being a British Troopship. Addressed to BM/HTDM Bloomsbury Street WCI. (British Museum) 2 In June 1951 the printed paper rate increased from 1d up to 2oz to 1 1/2d up to 4oz. {C}	£25
GREAT BRITAIN - COVERS - QEII			
<i>For more lots, please see the GALLERY section at the front of the catalogue</i>			
11648		1952-54 (2 No 53) Tudor 4d, 1s3d and 1s6d on two illust. FDCs, typed addresses, fine. Cat. £200 {C} US3	£109
11649		1952-54 (2 NO 53) Tudor 4d, 1s3d and 1s6d on single illust. registered FDC, typed address, fine. Scarce. Cat. £200 {C} US3 (image available online only)	£109
11650		1952-54 (6 JY 53) Tudor 5d, 8d and 1s on single illust. registered FDC from SANDRIDGE to NEW JERSEY, typed address. Cat. £60 {C} US3	£36
11651		1952-54 (5 DE 52) Tudor 1 1/2d and 2 1/2d on separate matching illust. FDCs, typed addresses, v. fine. Cat. £28 {C} US3	£15
11652	515/8	1952-54 (31 Au 53) Tudor 1/2d, 1d and 2d on single illust. FDC, typed address, very fine. Cat. £60 {C} US3	£29
11653	517/19	1952-54 (5 DE 52) Tudor 1 1/2d and 2 1/2d on single illust. FDC, printed address. Cat. £28 {C} US3	£15
11654	520/4	1952-54 (18 JA 54) Tudor 3d, 6d and 7d on single illust. reg. FDC, typed address, a few toned perfs on Reg. label. Cat. £125 {C} US3	£50
11655	526-8	1952-54 (8 Feb 54) Tudor 9d, 10d and 11d on single illust. FDC, BRIGHTON & HOVE machine cancel, typed address. Scarce. Cat. £250 {C} US3 PH Plate 62	£130
11656	532-5	1953 Coronation on illust. reg. FDC (BPA/PTS issue), with LONDON S slogan cancel, typed address. Cat. £75 {C} US3	£40
11657	560	1957 Parliament on illust. FDC, special handstamp, neat hand-written address. Scarce. Cat. £150 {C} US2	£41
11658	561-6	1957 (19 Dec) graphite set on two cacheted FDCs for World's first NAPHADAG Automatic Sorting Machine, SOUTHAMPTON S machine cancel typed address. Cat. £85 (Booth 2009). {C} US3	£65
11659	561-66	1957 (19 NOV 57) graphite set to 3d on cacheted J. Sanders FDC, with SOUTHAMPTON cds's, fine. Cat. £90 {C} US3	£65
11660	567-9	1958 Games on illust. FDC, (PTS design), CARDIFF slogan cancel, typed address, fine. Cat. £75 {C} US3	£35
11661	619-20	1960 GLO on illust. Reg. Souvenir card (9 July), with special London International Stamp Exhibition handstamps, with special card insert, handstamped address, very fine. {C} US3	£8
11662	621	1960 Europa 6d on illust. FDC, scarce Express Good Wishes by Greetings Telegrams slogan cancel, handstamped address. Cat. £200 for full set. (Bradbury 2013). {C} US3	£33
11663	615c	1960-67 (17 May 1965) phosphor Crowns 3d one bend on illust. FDC, SOUTHAMPTON cds, handstamped address, vine. Cat. £80 (Booth 2009). {C} US3	£44
11664	616	1960-67 (17 May 65) phosphor Crowns 4d on illust. FDC, printed address, fine. Cat. £75 (Booth, 2009). {C} US3	£44
11665	623A-5A	1961 POSB (extra 1s6d) on illust. FDC, with UP SPECIAL/T.P.O. cds cancels, all four stamps are cancelled 27 Au 61 in error, with a '28' subsequently handstamped over the '27' to correct the mistake, handstamped address. The corrected and correct handstamps are also clearly applied on the reverse. Fascinating, possibly unique. {C} US3 (image available online only)	£72
11666	623A-5A	1961 POSB on illust. FDC, 'WEST KENSINGTON/BLYTHE RD. B.O. W14' cds cancels, handstamped address, very fine. Cat. £300 (Bradbury 2013). {C} US3 PH Plate 62	£158
11667	626-30	1961 CEPT and Parliament, each on illust. FDC with Torquay and London Conference slogan cancels respectively, typed address, fine. Cat. (Bradbury 2013) £90. {C} US2	£28
11668	626-30	1961 CEPT and Parliament on illust. FDCs, each with TORQUAY and LONDON special slogan cancel respectively, typed addresses, very fine. Cat. £90 (Bradbury 2013). {C} US3	£44
11669	651-4	1964 Geographical ordinary on illust. FDC, with 'BIRMINGHAM/Country Code/Leave no Litter' slogan cancel, typed address, very fine. VERY SCARCE. Cat. £350 (Bradbury 2013). {C} US3 PH Plate 62	£181
11670	651p-4p	1964 Geographical phosphor set on illust. FDC.. SOUTHAMPTON SHOW slogan cancel, typed address/USA, very fine. Cat. £75 (Bradbury 2013). {C} US3	£40
11671	669-70	1965 Arts Festival (ordinary) on illust. 'official' FDC for The Philatelic Club/RAF/BRUGGEN BFPO 42, with FIELD POST OFFICE 309 cds cancel, printed address, fine. {C} US3	£22
11672	671-8	1965 Battle of Britain ordinary set on 2 illust. FDCs, with WADDINGTON R.A.F. P.O./LINCOLN cds cancels, minor corner examples. Scarce. Cat. £150 (Bradbury 2013). {C} US3	£50
11673	679-80	1965 P.O. Tower ordinary on illust. FDC, HOUSE OF COMMONS cds, typed address, fine. {C} US3	£17
11674	681-2	1965 United Nations ordinary on illust. FDC, special LEICESTER PHILATELIC SOCIETY handstamp, typed address, very fine. Cat. £75 (Booth 2009). {C} US3	£44
11675	687-8	1966 Abbey ordinary on illust. FDC, with LONDON/FDI/WESTMINSTER slogan cancel, printed address (Dean of Westminster), very fine. Cat. £160 (Bradbury 2013). {C} US3 (image available online only)	£86
11676	687-8	1966 Abbey ordinary on illust. FDC, HOUSE OF LORDS cds, typed address, very fine. Cat. £155 (Bradbury 2013). {C} US3 (image available online only)	£86
11677	693p-5p	1966 World Cup phosphor set on illust. FDC, with WEMBLEY/MIDDX/FDI handstamps, signed by BOBBY MOORE at bottom, handstamped address, fine. RARE AND DESIRABLE. {C} US3 PH Plate 62	£252

Lot No	Cat No	Description	Estimate	Lot No	Cat No	Description	Estimate
Great Britain - Covers - QEII - continued				Great Britain - Cinderellas - continued			
11678	696a	1966 Birds ordinary se-tenant block of 4 on illust. FDC, with SWANLAND/NORTH FERRIEY cds, fine unaddressed. Very scarce. Cat. £375 (Bradbury 2013). {C} US3 PH Plate 62	£217	11712		1901-11 Minerva ESSAY in blue by Thomas de la Rue, block of 4, solid background to head, SW corner example with Jubilee lines, usual slightly streaky gum, fine u.m. Scarce, most were split up. {E} US4 PH Plate 61	£206
11679	696a	1966 Birds ordinary se-tenant block of 4 on illust. FDC, with HAWKHURST/KENT cds, handstamped address, very fine and scarce. Cat. £375 (Bradbury 2013). {C} US3 PH Plate 62	£217	11713		1901-11 Minerva ESSAY in dull greyish purple by Thomas de la Rue, imperf, solid background to head, fine u.m. {E} US4 PH Plate 25	£51
11680	701-4	1966 Technology ordinary set on illust. Stuart FDC, with MACCLESFIELD cds and JODRELL BANK cachet, very fine. Cat. £160 (Booth 2009). {C} US3 (image available online only)	£80	11714		1901-11 Minerva ESSAY in emerald green by Thomas de la Rue, on thick paper, imperf, solid background to head, small wrinkle, fresh unmounted mint. Scarce. {E} US4 PH Plate 24	£57
11681	705-12	1966 Hastings (ordinary) on illust. reg. FDC, with BUCKINGHAM PALACE cds cancels, typed address (to member of palace staff), very fine. {C} US3	£29	11715		1901-11 Minerva ESSAY in blue by Thomas de la Rue, imperf, clear background to head, fresh, fine m.m. {E} US4 PH Plate 24	£45
11682	705-12	1966 Hastings (ordinary) on illust. Connoisseur FDC, FIELD POST OFFICE/223 cds's, added (not cancelled) France Hastings 60c, unaddressed. {C} US3	£25	11716		1901-11 Minerva ESSAY in brown-purple by Thomas de la Rue, imperf, solid background to head, a lower marginal example with Jubilee line, fine u.m. {E} US4 PH Plate 24	£54
11683	748-80	1967 Paintings on 3 individual illust. 'Official' FDCs, special ART ON STAMPS EXHIBITION/LONDON handstamp, typed address, v. fine. Cat. £125 (Bradbury 2013). {C} US3 (image available online only)	£58	11717		1901-11 Minerva ESSAY in violet by Thomas de la Rue, imperf, lined and solid background to head, upper marginal with Jubilee line, fine m.m. {E} US4 PH Plate 25	£47
11684	752-5	1967 Discover of Invention on 'Official' illust. FDC for RAF BRUGTON Stamp Club BFPS 1000 handstamp, numbered 48/750. Neat hand written address. Cat. £110 (Bradbury 2013). {C} US3 (image available online only)	£50	11718		1940 Stamp Centenary Exhibition sheetlets printed by Waterlow sold in aid of the Red Cross 5 sheets in the different printed colours. Very fine u.m. {UM}	£25
11685	757	1967 Christmas 4d on illust. FDC, with JERICOH cds, fine unaddressed. Cat. £165 (Booth 2009). {C} US3 (image available online only)	£80	GREAT BRITAIN - FISCALS			
11686		1968 (16 Sept) 4d + 2 labels se-tenant and 4d panes of 4 from 2s booklet on illust. Philart FDC, CANTERBURY handstamps, fine. {C} US3	£13	11719		1881 Foreign Bill: QV mint range with 6d & 9d lilac on white, 3/-, 4/-, 5/- & 15/- green, £1 & £2 lilac. (Also £2.10s with faults). All with SPECIMEN overprints & some or all original gum. The £1 has a small red crayon mark in top corner, otherwise a lovely group (8) {R} US5 PH Plate 25	£129
11687		1968 (16 Sept) 1d/4d se-tenant (with cylinder numbers), 4d and 5d panes of 6 from 10s Scott booklet on illust. Philart FDC, CANTERBURY cds cancels, fine. Cat. £100 (Bradbury 2013). {C} US3	£44	GREAT BRITAIN - LUNDY ISLAND			
11688		1968 (25 March) 1d, 3d and 4d panes of 6 from 10s Livingstone booklet on illust. FDC, special STAMPEX handstamp, address label, age spotting. Cat. £120 (Booth 2009). {C} US3	£15	11720		1942 Tighearna MS, mint. Imperforate sheet comprising 2 x 1/2 puffin pinkish-red, 2 puffin blue & 9 puffin brown. Couple of small hinge remnants. {MH} US	£13
11689	767-70	1968 Anniversaries on illust. FDC, with HOUSE OF COMMONS cds, fine unaddressed. Cat. £65 (Booth 2009). {C} US3	£33	11721		1943 IX Anniversary Overprints. 9 puffin, gold on brown, with variety gold ovpt - border missing. Mint, large part o.g. {MH} US	£18
11690	775-7	1968 Christmas on illust. 'Official' FDC, with special HMS HERMES/BFPS 1074 handstamp, slight yellowish tinge at left edge, o/wise fine unaddressed. Cat. £175 (Bradbury 2013). {C} US3 (image available online only)	£54	11722		1943 IX Anniversary Overprints. 1/2 puffin, gold on pinkish-red, with variety gold ovpt - border missing and 'Broken Y' in Anniversary. Mint, large part o.g. {MH} US	£27
11691		1969 (8 Jan) 1d/4d se-tenant, 4d and 5d panes of 6 from 10s Mary Kingsley booklet on illust. Philart FDC, CANTERBURY cds cancels, fine. Cat. £90 (Booth 2009). {C} US3 (image available online only)	£44	11723		1957 Standing Puffin definitives, full set of 6v, UM apart from 1 puffin which is very lightly MM. {MH} US	£13
11692		1969 (3 March) 4d + 2 labels and 4d panes of 4 from 2s booklet on illust. Philart FDC, CANTERBURY handstamps, printed address, fine. Cat. £85 (Booth 2009). {C} US3	£36	11724		1974 Sesqui-centenary of the RNLI, MS with vertical perfs extending through top margin. Couple of light h/r in top margin. {MH} US	£18
11693		1969 (1 Dec) set of 4 panes from £1 stamps for Cooks booklet on matching illust. FDCs (all with full selvage), special MMB handstamps, small address labels. Cat. £95 (Bradbury 2009). {C} US3	£44	GREAT BRITAIN - OFFICIALS			
11694	724m	1969 (6 April) 1d/4d se-tenant pane of 6 from 10s Mary Kingsley booklet on Stuart illust. FDC, cds cancels, handstamped address, fine. {C} US3	£29	<i>For more lots, please see the GALLERY section at the front of the catalogue</i>			
11695	778-83	1969 Ships on illust. FDC, special LLOYD'S OF LONDON/NEW COFFEE HOUSE handstamps, typed address, fine. (Booth 2009). {C} US3	£44	11725	0103	ADMIRALTY 1903 1 1/2d, fresh, fine l.m.m. Cat. £325 {MH} US PH Plate 26	£178
11696	784-9	1969 Concorde (2) on illust. FDCs, one 'Official', with FULTON and HOUNSLOW FDI handstamps, typed addresses, fine. Cat. £60 (Booth 2009). {C} US3	£25	11726	0103	ADMIRALTY 1903 1 1/2d, slight soiling, most o.g. Cat. £325 {MH} US PH Plate 26	£151
11697	796-801	1969 Cathedrals on illust. Alcester Church Restoration Appeal FDC, with ALCESTER cds cancels, v. fine unaddressed. Cat. £175 (Bradbury 2013). Scarce. With Buckingham Covers Certificate of Authenticity (2020). {C} US3 (image available online only)	£86	11727	0103	ADMIRALTY 1903 1 1/2d, toned gum, m.m. Cat. £325 {MH} US PH Plate 26	£178
11698	802-5	1969 Investiture on illust. FDC, with HOUSE OF COMMONS cds cancels, typed address, fine. Cat. £65 (Booth 2009). {C} US3	£29	11728	0103/5	ADMIRALTY 1903 1 1/2d and 2 1/2d, heavy suffused pmks, fair used. Cat. £300 {U} US	£32
11699	802-6	1969 Investiture on illust. FDC, with BFP 1000 handstamps, neat hand-written address, fine. Cat. £175 (Bradbury 2013). {C} US3 (image available online only)	£84	11729	0105	ADMIRALTY 1903 2 1/2d, centred to top, yellowed gum, h/r, m.m. Cat. £475 {MH} US PH Plate 26	£178
11700	808-11	1969 P.O. Technology on illust. FDC, special NATIONAL POSTAL MUSEUM handstamp, address label, fine. Cat. £125 (Bradbury 2013). {C} US3 (image available online only)	£58	11730	0107, 102-06	ADMIRALTY 1903-04 EwdVII ADMIRALTY OFFICIAL group with 1/2d blue-green short 'M' ovpt SG107, with part Chatham cds. 1d slightly stained. 1 1/2d part Chatham cds. 2d with sq circle cancel (Woolwich ? & faded. 2 1/2d indistinct cds & 3d with dubious ovpt, (not incl in estimate). (6). Cat. £350 {O} US PH Plate 26	£80
11701	815-18	1970 Rural Architecture on illust. FDC, with CIRENCEISETER GLOS cds, address label, fine. Cat. £78 (Booth 2009). {C} US3	£36	11731	0109	ADMIRALTY 1903-04 1 1/2d, centred to SE, light toning, m.m. Wenvoe Cert. (2021) Cat. £1900 {MH} US PH Plate 26	£890
11702	824-8	1970 Literary Anniv. on illust. 'Official' FDC, special CHIGWELL/£78 handstamp, handstamped address, v. fine. Cat. £95 (Bradbury 2013). {C} US3	£47	11732	0112	ADMIRALTY 1903-04 3d, vertical gum crease at right, very fresh l.m.m. Scarce. Cat. £2600 {MH} US PH Plate 26	£708
11703	835-7	1970 Phillypia on illust. REME 'official' FDC, special BFPS/1136 handstamp, address label, Cat. £75 (Booth 2009). {C} US3	£29	11733	045	ARMY 1896-1901 6d, ovptd. SPECIMEN Type 15, centred to top, very fresh, fine m.m. Scarce. Cat. £500 {S} US PH Plate 25	£303
11704	838-40	1970 Christmas on illust. FDC, special LILLESHELL PARICH CHURCH handstamps, typed address, fine. Cat. £185 (Booth 2009). {C} US3 (image available online only)	£86	11734	052	ARMY 1902-03 6d, the scarce Type 06 overprint, tiny creased corner perf, slight rubbing/soiling, gum toning, part o.g. Wenvoe (2017) and Brandon (2017) Certs. Very scarce. Cat. £2800 {MH} US PH Plate 26	£712
11705	884-86	1971 Literary Anniversaries (7 1/2p pair) on illust. reg. FDC, with BUCKINGHAM PALACE cds cancels (Scott was knighted at palace), typed address, v. fine. {C} US3	£29	11735	081	BOARD OF EDUCATION 1902 5d, centred to NE, tiny perf tear at top right, some gum yellowing, h/r, part o.g. Wenvoe Cert. (2021). RARE. Cat. £5750 {MH} US PH Plate 25	£1224
11706	904-8	1972 Churches on illust. FDC, special PARISH CHURCH OF ST. MARY/LANGLEY handstamp, very fine unaddressed. Cat. £165 (Booth 2009). {C} US3 (image available online only)	£80	11736	083-4	BOARD OF EDUCATION 1902-04 1/2d (blunt corner perf) and 1d, v.g.u. Cat. £90 {U} US	£22
11707		2003 Stampex - 50th Anniv, 26th February 2003 (first day of exhibition). Special cancellation on plain cover with 'hello' 1st class stamp and special Stampex 50th anniv label. Pencil address. Wholesale lot of 17 covers. Specialist moderns dealer retail price £15. {C} US5 (B)	£8	11737	083-4	BOARD OF EDUCATION 1902-04 1/2d and 1d, h/r, fresh m.m. Cat. £360 {MH} US PH Plate 26	£151
GREAT BRITAIN - CINDERELLAS				11738	084/102	BOARD OF EDUCATION 1902-04 1d, 1903 ADMIRALTY 1d, v.g.u. Cat. £55 {U} US3	£12
11708		1901-11 Minerva ESSAY in dull grey-green, by Thomas de la Rue, solid background to head, plate has been defaced by white cross, fine u.m. {E} US4 PH Plate 25	£63	11739		FORGERIES 1903 Fournier forgeries of Official overprints (I.R., ADMIRALTY, BOARD OF EDUCATION, GOVT.PARCELS, ARMY TELEGRAPHS, etc), all on two pieces of plain paper. Really nice sample overprints {F} US4 (image available online only)	£46
11709		1901-11 Minerva ESSAY in carmine by Thomas de la Rue, imperf, solid background to head, lower margins with Jubilee line, fine m.m. {E} US4 PH Plate 25	£47	11740	063	GOVT. PARCELS 1883-86 9d dull green, FP, a few blunted perfs, h/r, part o.g. Scarce. Cat. £2750 {MH} US PH Plate 25	£534
11710		1901-11 Minerva ESSAY in violet by Thomas de la Rue, imperf, clear background to head, fine u.m. {E} US4 PH Plate 25	£51	11741	063	GOVT. PARCELS 1883-86 9d dull green, IC, centred to NE, neat corner cancel, fair colour, good used. Cat. £1200 {U} US PH Plate 25	£142
11711		1901-11 Minerva ESSAY in carmine by Thomas de la Rue, imperf, lined and solid background to head, upper marginal with Jubilee line, wrinkle, margin without gum, m.m. {E} US4 PH Plate 25	£38	11742	064	GOVT. PARCELS 1883-86 1s orange-brown, plate 13, OB, centred to right, tiny corner perf crease mentioned for accuracy, m.m. BPA Cert. (2013) Cat. £1750 {MH} US PH Plate 25	£823
				11743	065/7	GOVT. PARCELS 1887-90 1 1/2d and 9d, each with neat light circular cancel, good used. Cat. £150 {U} US	£32
				11744	065/8	GOVT. PARCELS 1887-90 1 1/2d, 6d and 1s (fair colour), each with circular rubber cancel, fair to good used. Cat. £380 {U} US	£36
				11745	065-7	GOVT. PARCELS 1887-90 1 1/2d, 6d (light parcel cancel) and 9d (vertical pair, diagonal pressed crease on one), circular rubber cancels, g.u. (4) Cat. £345 {U} US3 PH Plate 25	£44
				11746	065-8	GOVT. PARCELS 1887-90 1 1/2d, 6d, 9d and 1s (fair colour), fair to good used. (4) Cat. £500 {U} US	£49

Lot No	Cat No	Description	Estimate
Great Britain - Officials - continued			
11747	065-a	GOVT. PARCELS 1887-90 1½d, horizontal pair, one with NO DOT variety, heavy circular parcel cancel (variety clear), good used. Cat. £105 {U} US	£23
11748	066-7	GOVT. PARCELS 1887-90 6d (rubber cds) and 9d (small partial circular rubber pmk), fresh, v.g.u. Cat. £195 {U} US2	£39
11749	068	GOVT. PARCELS 1887-90 1s dull green, circular rubber pmk, good colour, good used. Cat. £275 {U} US2	£38
11750	068c	GOVT. PARCELS 1887-90 1s dull green, with DOT TO LEFT variety, fair colour, centred to SE, MOUNT PLEASANT machine cancel, fair to good used. SCARCE. Cat. £500 {U} US PH Plate 25	£62
11751		GOVT. PARCELS 1891-1900 2d and 4½d (washed green), fair used. Cat. £325 {U} US4	£22
11752	069-72	GOVT. PARCELS 1891-1900 1d, 2d (partially on small piece), 4½d (damaged) and 1s, the greens are washed, fair used. (4) Cat. £630 {U} US2	£35
11753	069c	GOVT. PARCELS 1891-1900 1d lilac, OVERPRINT INVERTED, circular rubber cancels, good used. Expertised on reverse. Wenvoe Cert. (2021) mentions slight corner thin, which is not readily apparent. VERY SCARCE. Cat. £3500 {U} US PH Plate 25	£1055
11754	070-2	GOVT. PARCELS 1891-1900 2d, 4½d and 1s, washed green on latter two, each with circular rubber cancel, fair used. Cat. £600 {U} US	£43
11755	071	GOVT. PARCELS 1891-1900 4½d, suffused steel cds, washed green, good used. Cat. £275 {U} US	£37
11756	071	GOVT. PARCELS 1891-1900 4½d, decent colour, light cancel, good used. Cat. £275 {U} US	£40
11757	071	GOVT. PARCELS 1891-1900 4½d, gum toning, m.m. Cat. £400 {MH} US PH Plate 25	£134
11758	072	GOVT. PARCELS 1891-1900 1s, fresh, fine mint. Cat. £650 {MH} US PH Plate 25	£258
11759	072	GOVT. PARCELS 1891-1900 1s, faint pressed vertical crease, l.m.m. Cat. £650 {MH} US PH Plate 25	£156
11760	076	GOVT. PARCELS 1902 6d, yellowed gum, m.m. BPA Cert. (2019) Cat. £275 {MH} US PH Plate 26	£111
11761	076-7	GOVT. PARCELS 1902 6d and 9d, fair used. Cat. £235 {U} US	£18
11762	077	GOVT. PARCELS 1902 9d, centred to right (blunted perfs), l.m.m. Cat. £650 {MH} US PH Plate 26	£289
11763	077	GOVT. PARCELS 1902 9d, toned gum, l.m.m. Cat. £650 {MH} US PH Plate 26	£249
11764	48/013	INLAND REVENUE 1870-1900 A small QV used group with 1870 ½d plates 5 & 12, Jubilee 9d, 10d & 1/- dull green plus 1d lilac & ½d vermilion with l.r. Official opts. Fine to very fine (7) {U} US5	£133
11765	02-4	INLAND REVENUE 1880-81 ½d pale green, 1d and 6d (off-centre), fine used. Cat. £186 {U} US2	£46
11766	04	INLAND REVENUE 1880-81 6d grey, FF, fine (thimble cds) used. Cat. £140 {O} US3	£36
11767	04	INLAND REVENUE 1880-81 6d grey, MB, fine used. Cat. £140 {U} US2	£46
11768	01-5 & 13	INLAND REVENUE 1882-87 QV l.r. OFFICIAL ½d deep green part cds, 1d lilac sq circle, 6d grey Plate 18 rubber cancel, ½d slate blue sq circle toned back & 1887 ½d vermilion sq circle. Generally f.u. (5). Cat. £240 {O} US	£21
11769	010	INLAND REVENUE 1884-88 10s ultramarine, JG, neat ACCOUNT BRANCH/P.O. GLASGOW cancel, fine used. Scarce. Cat. £3750 {U} US PH Plate 25	£1713
11770	012	INLAND REVENUE 1884-88 (Orbs) £1 brown-lilac, CC, ovptd. SPECIMEN Type 9, well centred, lovely white gum and superb colour, very fine mint. The nicest example we have handled in many years - exceptional! Rare so fine. Cat. £8500 {S} US PH Plate 25	£8900
11771	06	INLAND REVENUE 1884-88 2½d lilac, AC, centred to SE, gum crease, slight adherence at top, part o.g. Cat. £525 {MH} US PH Plate 25	£231
11772	06	INLAND REVENUE 1884-88 2½d lilac, JF, diagonal gum crease, gum thin at edge, m.m. Cat. £525 {MH} US PH Plate 25	£178
11773	07	INLAND REVENUE 1884-88 1s dull green, EF, centred to top, suspicion of tiny corner thin, top half of stamp without gum, h/r, part o.g. APS Cert. (1994). Rare. Cat. £6000 {MH} US PH Plate 25	£1958
11774	08s	INLAND REVENUE 1884-88 5s rose on blue paper, DC, ovptd. SPECIMEN Type 11, fresh, small part (disturbed) o.g. Cat. £2750 {S} US PH Plate 25	£1179
11775	09cb	INLAND REVENUE 1884-88 10s cobalt, on white paper, BA, well centred, small faults not affecting appearance, m.m. Friedl (1978) and Wenvoe (2011) Certs. RARE Cat. £22000 {MH} US PH Plate 25	£6008
11776	(015)	INLAND REVENUE 1887-92 1s dull green, apparently cleaned postmark and forged ovpt added. Good reference. {F} US2	£15
11777	015	INLAND REVENUE 1887-92 1s dull green, centred to SW, slight yellowish tinge, expertised J. SCHL, m.m. Cat. £11000 {MH} US PH Plate 25	£289
11778	015	INLAND REVENUE 1887-92 1s dull green, streaky gum part o.g. RPS Cert. (1979). Cat. £1000 {MH} US PH Plate 25	£165
11779	015	INLAND REVENUE 1887-92 1s dull green, centred to right, blunted perfs at bottom, extremely fresh, barest trace of hinge, l.m.m. Cat. £1000 {MH} US PH Plate 25	£320
11780	016	INLAND REVENUE 1887-92 £1 green, DA, well centred, a few blunted perfs at bottom, light ACCOUNT BRANCH/P.O. GLASGOW cancel, v. fine used. Photocopy of RPS Cert. (1979). Cat. £2500 {U} US PH Plate 25	£1157
11781	024	INLAND REVENUE 1902-04 1s green and carmine, a few faint tone/soil spots, h/r, o.g. RPS Cert. (2010). Scarce. Cat. £3750 {MH} US PH Plate 26	£2136
11782	024	INLAND REVENUE 1902-04 1s, slightly smudged oval Registered pmk, v.g.u. Cat. £900 {U} US PH Plate 26	£200
11783	024	INLAND REVENUE 1902-04 1s dull green and carmine, very good cds used. Cat. £900 {U} US PH Plate 26	£214
11784	037	OFFICE OF WORKS 1902 E7 1d scarlet with large part Bristol 1903 sq circle cancel, (Correct Branch Office issue) well centred v.f.u. Cat. £180 {U} PH Plate 2	£100
11785	037	OFFICE OF WORKS 1902-03 1d, suffused oval Registered pmks, centred to SE, good used. Cat. £180 {U} US3	£29
11786	037	OFFICE OF WORKS 1902-03 1d, Setting 5, LONDON squared circle, fine used on piece. Cat. £180 {O} US8	£20
11787	091-2	ROYAL HOUSEHOLD 1902 ½d and 1d, each expertised on reverse, fine m.m. Cat. £700 {MH} US PH Plate 26	£236

Lot No	Cat No	Description	Estimate
Great Britain - Officials - continued			
11788	091-2	ROYAL HOUSEHOLD 1902 ½d (faint dealer's mark) and 1s, fresh, fine m.m. Cat. £700 {MH} US PH Plate 26	£249
GREAT BRITAIN - PHQ CARDS			
11789		1974 Ancient Britons set, each with FDI handstamp on front, fine unaddressed. Cat. £30 {U} US3	£36
11790		1974 Fire 3½p, FDI handstamp on front, v. fine unaddressed. Scarce. Cat. £70 {U} US3	£36
11791		1974 Churchill 5½p, with FDI handstamp on front, small address label. Cat. £15 {U} US3	£10
11792		1975 Railway set, with FDI handstamp on reverse, small address labels. Cat. £30 {U} US3	£21
11793		1975 Sailing 8p, with FDI handstamp on front, very fine unaddressed. Cat. £8 {U} US3	£8
11794		1975 Turner 5½p, with FDI handstamp on reverse, address label. Cat. £20 {U} US3	£10
11795		1975 Austen set, with FDI handstamps on front, address labels. Cat. £15 {U} US3	£16
11796		1975 Architecture set, with FDI handstamps on front, address label. Cat. £10 {U} US3	£10
11797		1976 Culture set, with FDI handstamps on front, address labels, fine. Cat. £12 {U} US3	£8
11798		1976 Roses set, with FDI handstamps on front, address labels. Cat. £15 {U} US3	£11
GREAT BRITAIN - POSTAGE DUES			
11799	D1-55	1914 to 1955 issues complete, incl. the listed shades (1s is wmk sideways inverted), on printed leaves, fine used. Nice lot. (59) Cat. £530 {U} US2	£166
11800	D3	1914 1½d chestnut wmk Simple Cypher well centred v.f.u. Cat. £20 {U} US	£16
11801	(D4 var)	1914-22 2d, COLOUR TRIAL IN CARMINE, ovptd. SPECIMEN Type 23, fine and fresh, u.m. Cat. £160 {E} US3 PH Plate 28	£72
11802	D1-26	1914-22 set to 1s incl. extra shades, 1924 1d, 1924-31 set to 2s6d, 1936-37 set to 2s6d incl. 5d shade, v.g.u. (34) Cat. £250 {U} US2	£67
11803	D10-18	1924-31 set to 2s6d (redistributed gum), 5d and 1s values are never hinged, fresh m.m. Cat. £360 {MH} US3 PH Plate 28	£130
11804	D26	1936-37 2s6d, block of 4, centred to SE, fresh, v.f.u. Cat. £48 {U} US3	£29
11805	D26	1936-37 KEVIII/KGV - wmk E8R, 2/6d purple/yellow, merest hint of hinge trace. One nibbled perf at top, o/w superb. Cat. £325 {PD} US6 PH Plate 28	£76
11806	D27-55	1937 (at least 2 sets) to 1955, the four sets, v.g.u. (42) Cat. £270 {U} US2	£75
11807	D33	1937 - 1938 KGVl - wmk GVIR, 1s deep blue, lightly MM, centred marginally SW. Cat. £80 {PD} US6	£14
11808	D34	1937 - 1938 KGVl - wmk GVIR, 2/6d purple/yellow, lightly MM. Nicely centred, one nibbled perf at top. Cat. £85 {PD} US6	£17
11809	D34	1937-38 2s6d, horizontal pair, centred to NW, fresh, fine mint. Cat. £170 {MH} US5	£32
11810		1955-57 2s6d and 5s (3, incl. pair, small crease on one), fine used. Cat. £104 {U} US2	£24
11811	D46/76	1955-57 set to 5s (ex. 1½d), 1959-63 set to £1, 1968-69 photo 4d and 8d, v.g.u. (24) Cat. £97 {U} US4	£20
11812	D47-55	1955-57 Part set (Excls ½d, 1½d & 4d) wmk St Edwards Crown, 2d with violet cancel rest cds f.u. (7). Cat. £68 {U} US	£22
11813	D53	1955-57 1s ochre, vertical marginal pair, centred to SW, very fresh, fine u.m. Cat. £130 {UM} US5	£32
11814	D56-110	1959-62 plus 1968-69 (both) and 1970-75 sets with most values duplicated, 1982 set and 1994 (x2) sets, fine used. Cat. £185 {U} US2	£50
11815	D69	1968-69 sets to 1s (photo pair are hinged), 1970-75 (E5 is f.u.) set, 1982 set (E1 and E2 used), 1994 set, u.m. (42) Cat. £85 {UM} US4	£22
11816	D69-74	1968-69 set to 1s, plus 3d to 1s (extra 5d shade) in vertical pairs, fine and fresh, u.m. (18) Cat. £60 {UM} US5 (B)	£12
11817	D89	1970-75 £5, block of 4, fine and fresh, u.m. Cat. £100 {UM} US5	£21
GREAT BRITAIN - POSTAL FISCALS			
11818	F1,3	1853-57 1d light blue and 1d pale turquoise-blue, Types F1 and F3 respectively part o.g. Cat. £95 {MH}	£19
11819	F5	1853-57 1d reddish lilac/blue, fresh m.m. Cat. £130 {MH} US6	£18
11820	F6	1853-57 single-lined Anchor 1d, 1860-67 wmk Type W40 (16mm high) 1d, very good used. Cat. £23 {U} US4	£5
11821	F6/7	1853-57 single-lined Anchor 1d (5, shades) mint plus 1d used, odd small blemish. Cat. £81 {MH}	£24
11822	L107	1857 1d lilac imprimatur, fine mint. Cat. £250 {MH} US6 PH Plate 25	£60
11823	F8	1860 ovptd. 1d dull reddish lilac, centred to NE, streaky gum, h/r, part o.g. Cat. £950 {MH} US PH Plate 25	£231
11824	F8	1860 ovptd. 1d dull reddish lilac, centred to NE, fresh, part o.g. Cat. £950 {MH} US PH Plate 25	£254
11825	F8	1860 ovptd. 1d, centred to SW, ink speck in top margin, o/wise fine m.m. Scarce. Cat. £950 {MH} PH Plate 2	£351
11826	L109	1860 1d lilac imprimatur, fine mint. Cat. £240 {MH} US6 PH Plate 25	£60
11827	L109	1860 1d reddish lilac, three examples on a piece with Farnworth Widnes 1902 cds's, unusual late use. {U} US6	£21
11828	F10	1860-67 lined Anchor 3d reddish lilac, centred to bottom, WIDNES cds, very good used. Cat. £340 {U} PH Plate 2	£108
11829	F11	1860-67 wmk Type F6 6d reddish lilac, centred to SW, fresh m.m. Cat. £225 {MH} US4 PH Plate 25	£47
11830	F11	1860-67 wmk Anchor (Type F6) 6d reddish lilac, off-centre to NE, small bend, fresh, fine m.m. Cat. £225 {MH} US6 PH Plate 25	£31
11831	F14	1860-67 wmk Type W40 (16mm high) 6d reddish lilac, centred to NW, single toned perf at top on front, o/wise fine m.m. Cat. £250 {MH} US4 PH Plate 25	£45
11832	F14	1860-67 wmk Type W40 (16mm high) 6d reddish lilac, centred to NE, small blemishes, lower marginal with guide cross, part o.g. Cat. £250 {MH} US4	£32
11833	F17	1860-67 wmk Type W40 (18mm high) 6d reddish lilac, top half of stamp without gum, o/wise fine m.m. Cat. £110 {MH} US4	£18
11834	F17	1860-67 wmk Anchor (18mm) 6d, off-centre to bottom, adherence, small part o.g. Cat. £110 {MH} US4	£15

Lot No	Cat No	Description	Estimate
Great Britain - Postal Fiscals - continued			
11835	F9/17	1860-67 lined Anchor 1d (4) straight Anchor 1d (4), shades, plus 6d (18mm Anchor), mint/o.g./part o.g. Odd blemish. Nice group. Cat. £213 {MH}	£49
11836	F35	1860-71 Embossed imperf 1s pink, Die F (17-6-64), crease across top, h/r, o.g. Cat. £300 {MH} US PH Plate 25	£111
11837	F38	1860-71 Embossed imperf 2s6d pink, Die O (6-6-61), stained on reverse, part o.g. Cat. £400 {MH} US PH Plate 25	£116
11838	F38s	1860-71 Embossed imperf 2s6d pink, Die O (31-5-61), ovptd. SPECIMEN Type 9 diagonally, good original colour, fine o.g. SG Spec. L138s. Cat. £210 {S} US PH Plate 25	£125
11839	F18	1867-81 small Anchor 1d purple (Type F11), l.m.m. Cat. £22 {MH} US4	£5
11840	F54	1875-80 Embossed perf 12½ 2s6d vermilion, Die O (3-8-81), vertical gum crease at right edge, extremely fresh, m.m. Cat. £500 {MH} US PH Plate 25	£267
11841	L154	1875-80 2s.6d vermilion (7. 1. 82) with green Inland Revenue overprint, fine mint, one puffed perf at base, scarce. Cat. £500 {MH} US6 PH Plate 25	£84

GREAT BRITAIN - POSTMARKS

11842		Collection of Surrey postmarks mainly on piece some of which are trimmed, but collected for the postmark not the stamp. QV & E7 issues only. Incls Abinger Common, Reigate skeleton, Purley, Chertsey skeleton, Kew, Ewell, Englefield Green, Woking, West Horsley, Byfleet. Barred numerals with D21 (Richmond), D97 (Charshalton), G60 (Hersham Road), J25 (Addlestone) & J32 (East Molesey). (18). {U}	£15
-------	--	---	-----

GREAT BRITAIN - PRESENTATION PACKS

11843		1966 Robert Burns commemorative presentation pack, has vf minimal bend and small split in S/E corner of cellophane. Cat. £40 {X} US6 (B) ..	£11
-------	--	---	-----

GREAT BRITAIN - REVENUES

11844	F15	1885 Cover to Scarborough franked Inland Revenue 1d reddish-lilac on pale bluish paper. Tied by hooded London E.C. cancel, arrival backstamp. Cover centre fold. Some damaged to back flap but still fine. Cat. £275 {C} US5 (image available online only)	£48
-------	-----	--	-----

GREAT BRITAIN - TELEGRAPHS

11845	T13	1876 5s rose, plate 1, GB, centred to right, faded at right/bottom right, NEWPORT DOCKS cds, light toning, fair used. Cat. £200 {U}	£28
11846	T13	1876 5s rose, plate 1, CH, tiny closed tear at bottom, LIVERPOOL/EXCHANGE cds, good used. Cat. £200 {U}	£32
11847	T13	1876 5s rose, plate 1, FI, centred to SE, light cds cancels, fine used. Cat. £200 {U} US4 PH Plate 25	£41
11848	T13	1876 5s rose, plate 1, HJ, centred to SE, 150 LEADENHALL ST/E.C. cds, fine used. Cat. £200 {U} US4 PH Plate 25	£41
11849	T13	1876-81 5s rose, plate 1, EF, fine cds used. Cat. £200 {U} PH Plate 2 ..	£70
11850	T13	1876-81 5s rose, plate 1, DC, slight rubbing/fading at top, good used. Cat. £200 {U}	£37
11851	T13	1876-81 5s rose, plate 1, CJ, centred to right, short SW corner perf, smudged 'thimble' cds, good used. Cat. £200 {U}	£39
11852	T13	1876-81 5s rose plate 1, FI, centred to SE, fine cds used. Cat. £200 {U} ..	£65
11853	T13	1876-81 5s rose, plate 1, DH, pressed out horizontal crease, LEITH cds, v.g.u. Cat. £200 {U}	£39
11854	T16	1876-81 10s grey-green, plate 1, HD, centred to right, violet cds, v.g.u. Cat. £450 {U} PH Plate 2	£86
11855	T17	1876-81 £1 brown-lilac, CK, centred to NE, blunted perfs at upper left, boxed T.M.B/G.P.O. cancel and MANCHESTER/ROYAL EXCHANGE cds's, good sound used. Cat. £950 {U} PH Plate 2	£319
11856	T/8	1876-81 1d plate 1, 3d plate 2, 1s plates 3, 4 and 5, some blemishes. Cat. £248 {U}	£45
11857	T8	1876-81 1s plate 6, ND, wing margin at bottom, fresh, v. fine cds used. Cat. £50 {U}	£19
11858	T18s	1877 £5 orange TELEGRAPH, centred slightly NW. Ovpt Specimen type 11 (20¼x3mm). Small 3mm diagonal repaired tear just touching design right side, (clearly visible in scan). A few short perfs at top & right side. Very faint tone marks on a few perfs at top edge. Re-gummed u.m. Superb colour. Cat. £2800 {S} US PH Plate 25	£668
11859		ARMY TELEGRAPHS 1900 'Two Pence' red overprint on 2d green & black, used with Army Telegraph cancel of 1900, small corner perf fault but a rare item. {T} US4 PH Plate 25	£89
11860	H+GH82	INLAND TELEGRAM 1940 9d olive-green, with selvedge, some stains at edge, o/wise fine and fresh, unused. Scarce. (TP27) {C} US4 (image available online only)	£51

GREAT BRITAIN - USED ABROAD

For more lots, please see the GALLERY section at the front of the catalogue

11861	Z24	ARGENTINE REPUBLIC 1865 1s green (Emblems) plate 4, BF, centred to SE, good B32 postmark of BUENOS AYRES, good used. Cat. £160 {U} US	£49
11862	Z20	ARGENTINE REPUBLIC 1867 9d straw, HK, centred to bottom, good upright B32 pmk of BUENOS AYRES, fresh, v.g.u. Incredible colour. Scarce. Cat. £300 {U} US PH Plate 28	£85
11863	Z20	ARGENTINE REPUBLIC 1867 9d straw, centred to left, with B32 pmk of BUENOS AYRES, some shortish perfs, v.g.u. Cat. £300 {U} US PH Plate 28	£62
11864	77-79	BAHRAIN 1951 High values m.m. The 2s6d with a light diagonal crease only visible from the back. (3) Cat. £100 {MH} US5	£25
11865	Z3	BRITISH GUIANA 1858-60 6d lilac with A03 postmark of Demerara, couple of short perfs otherwise fine. Cat. £120 {U} US5 PH Plate 28 ...	£32
11866	Z77, 100	BRITISH LEVANT 1867 2d blue (plate 9, FL) and 6d lilac (Spray, plate 6, LF), used together on piece with C postmark of CONSTANTINOPLE, fresh, v.g.u. Cat. £61 {U} US	£36
11867	Z225	BRITISH LEVANT 1877 4d sage-green, plate 16, OA, centred to NW, with F87 postmark of SMYRNA, light wrinkles, fresh, g.u. Cat. £100 {U} US PH Plate 28	£49
11868	Z86	CHILE 1867 2s blue, KA, neat C30 pmk of VALPARAISO, good used. Cat. £120 {U} US	£43
11869	Z81	CHILE 1867-80 10d red-brown, LC, centred to SE, slightly smudged VALPARAISO/PAID cds, fine used. Cat. £275 {U} US PH Plate 28	£85

Lot No	Cat No	Description	Estimate
Great Britain - Used Abroad - continued			
11870	Z63	CHILE 1873-76 3d rose, plate 18, horizontal pair, NI-NJ, heavy C30 postmarks of PANAMA, used on piece. Cat. £90 {U} US	£36
11871	Z93	COLOMBIA 1872-73 6d buff, plate 11, EJ, centred to SE, with C35 postmark of PANAMA, v.g.u. Cat. £75 {U} US	£30
11872	Z95	COLOMBIA 1873 6d grey, plate 12, JI (wing margin at left), neat upright partial PANAMA duplex, couple of short perfs at bottom left, fresh, fine used. Cat. £210 {U} US PH Plate 28	£58
11873	Z104	COLOMBIA 1873-77 1s green, plate 8, RA, with fair C35 postmark of PANAMA, centred to SE, v.g.u. Cat. £60 {U} US	£53
11874	Z104	COLOMBIA 1873-77 1s green, plate 13, QF, neat C35 pmk of PANAMA, fresh, fine used. Cat. £60 {U} US	£36
11875	Z105	COLOMBIA 1880 wmk Spray 1s orange-brown, plate 13, PG, neat partial PANAMA duplex, SE corner fault, fresh, g.u. Scarce. Cat. £400 {U} US PH Plate 28	£67
11876	(Z97)	CONSTANTINOPLE 1856 6d lilac, on THICK PAPER (SG68b), centred to SW, 'C' postmark, fair to good used. Scarce. {U} US3	£36
11877	Z18	CYPRUS 1876-79 2½d rosy mauve, plate 1(?) , HK, heavy 942 postmark of LARNACA, suffused cancel, fair to good used. Cat. £75 {U} US	£28
11878	2	CYPRUS 1880 1d red, plate 215, indistinct cancel, good used. Cat. £60 {U} US	£14
11879	2	CYPRUS 1880 1d red, plates 205, 215 and 217 (no gum), faults, o.g. Cat. £137 {MH} US5 (B)	£9
11880	Z10	DANISH WEST INDIES 1865-73 4d vermilion, plate 10, horizontal pair, JD-JE, full strike of C51 postmark of ST. THOMAS, well centred, odd short perf, v.g.u. Cat. £100 {U} US	£40
11881	Z27	DANISH WEST INDIES 1867 10d red-brown, SE (wing margin at left), with C51 postmark of ST. THOMAS, some short perfs, very fresh, v.g.u. Cat. £275 {U} US PH Plate 28	£71
11882	Z27	DANISH WEST INDIES 1867 10d red-brown, RF, centred to SE, bold C51 postmark of ST. THOMAS, good used. Scarce. Cat. £275 {U} US	£50
11883	Z30	DANISH WEST INDIES 1873-77 1s green, plate 11, FJ, centred to SW, crisp upright C51 postmark of ST. THOMAS and partial red cds's, part colour chaneling, g.u. Cat. £60 {U} US	£36
11884	Z30	DANISH WEST INDIES 1873-77 1s green, plate 12, KB, off-centre to NE, upright ST THOMAS (dated) cds, fine used. Cat. £60 {U} US PH Plate 28	£44
11885		EGYPT 1862-69 Group of eight (8) GB used in Alexandria/Cairo each cancelled with a fine clear strike of B01 barred numeral, with 2½d rosy mauve on blue paper wmk small anchor SG Z6 one missing perf at top. 3d carmine rose, small corner letters wmk Emblems overall toned SG Z10. 3d carmine rose plate 4 large un-coloured corner letters cut down right wing margin (OH) SG Z11. 4d vermilion plate 12 wmk large garter inverted, part strike 'B0' SG Z17. 6d lilac small corner letters Plate 3 no hairlines SG Z21. 6d lilac plate 5 SG Z22. 6d mauve plate 8 without hyphen SG Z24. 1/- green plate 4 SG Z38. (8). Cat. £400 {U} US	£134
11886	Z17	EGYPT 1865-73 4d vermilion, plate 12, horizontal pair, JG-JH, with wing margin, fair central B01 postmark of ALEXANDRIA, light bend, fresh, good used. Cat. £58 {U} US	£28
11887	Z17	EGYPT 1865-73 EGYPT: QV 4d vermilion plate 13, pair used with 'B01' barred oval of Alexandria, v.fine Cat. £58 {U}	£20
11888	Z38	GB 1876-79 2½d rosy mauve,, plates 4 (HG) and 5 (AG, on piece with full duplex), v.g.u. Cat. £38 {U}	£16
11889	Z42	GIBRALTAR 1855 6d lilac, full horizontal A26 pmk (Type Z3), trimmed perfs at top left, o/wise v.g.u. Cat. £45 {U} US2	£11
11890	Z42	GIBRALTAR 1856 6d lilac with A26 cancel, fine Cat. £45 {U} US2	£17
11891	Z43	GIBRALTAR 1862 6d lilac, with hair lines, IF, tied to piece by 'A26' numeral (Type Z3), cds and receiver alongside, v.g.u. Cat. £40 {U} US5 (B)	£9
11892	Z60	GIBRALTAR 1862 1s green wing marginal with full A26 cancel, small tone spot otherwise fine. Cat. £75 {U} US2	£25
11893	Z47	GIBRALTAR 1872-73 6d buff, plate 11, OB, centred to SE, tied to piece by heavy 'A26' postmark (Type Z3), cds alongside, slight soiling, fair used. Cat. £150 {U} US5	£21
11894		GIBRALTAR & MALTA Small group of GB with 1/- green plate 8 wmk Spray cancelled with barred oval C of Constantinople SG Z117, nice clear strike slightly wrinkled only visible from the back. Gibraltar A26 barred oval on 2½d blue plate 23 SG Z28 very clear strike. Malta A25 Type Z5 cancel on 2½d rosy mauve plate 6 full strike & 2½d blue plate 17 clear strike SG Z38 & 39. (4). {U}	£45
11895	Z10	HAITI 1876 4d vermilion wmk large garter Plate 15 (SG152) cancelled with a fine & clear C59 barred numeral of Jacmel. Scarce. Cat. £300 {U} US2 PH Plate 28	£141
11896	Z30	HAITI 1867-74 5/- rose wmk maltese cross plate 2 (SG126) centred low, with a very fine & clear full C59 barred numeral cancel of Jacmel. Very scarce. Cat. £500 {U} US2 PH Plate 28	£313
11897	Z45	HAITI 1877 4d sage-green, plate 16, CF (wing margin at right), light partial E53 postmark of PORT-AU-PRINCE, v.g.u. Cat. £200 {U} US PH Plate 28	£58
11898	Z45	HAITI 1877 4d sage-green, plate 16, HJ, with neat E53 postmark of PORT-AU-PRINCE, blunt corner perf, v.g.u. Cat. £200 {U} US	£44
11899	Z45	HAITI 1877 4d sage-green, plate 15, DF (wing margin at right), with E53 pmk of PORT-AU-PRINCE, pressed crease at left, fresh, g.u. Cat. £200 {U} US	£43
11900	Z12	HAITI 1880 4d grey-brown, plate 17, HB, centred to SW, with decent strike of C59 postmark of JACMAL, faults at left, g.u. Scarce. Cat. £325 {U} US PH Plate 28	£89
11901	Z55	MALTA 1856 6d lilac, very good used on piece with full duplex. Cat. £50 {U}	£27
11902	Z47	MALTA 1857 4d rose-carmine, on piece with full light A25 duplex, centred to left, good used. Cat. £40 {U} US4	£9
11903	Z41	MALTA 1862-64 3d rose, HG, centred to NW, light MALTA cds, fine used. {U} US PH Plate 28	£125
11904	Z49	MALTA 1865 4d vermilion, plates 9, 11, 12, 13 (pair) and 14, all on piece except one, with A25 numeral or duplex, good used. Cat. £108 {U} US3	£25
11905	Z49	MALTA 1865-73 4d vermilion, plate 13, LD, cds and A25 postmarks, fresh, v.g.u. Cat. £19 {U}	£11
11906	Z79	MALTA 1867-80 1s green, plate 4, DA, centred to SE, with light MALTA cds, fresh, fine used. {U} US PH Plate 28	£58

Lot No	Cat No	Description	Estimate
		Great Britain - Used Abroad - continued	
11907	Z62	MALTA 1872 6d chestnut, plate 11, ML, crisp upright A25 postmark, g.u. Cat. £35 {U}	£14
11908	Z36, 40	MALTA 1875-76 2½d rosy mauve plate 2 plus 2½d blue plates 22 (on piece) and 23, each with A25 postmark, good used. Cat. £53 {U}	£22
11909		MOROCCO AGENCIES 1937 KEVIII complete set with French Spanish Tangier & British ovpts on Tangier registered cover to New York. (SG75-76, 160-63, 227-28 & 241-43) Tied with Registered British PO tangier oval cancels. Two further reg ovals on back, Gibraltar reg oval 23 Mar 37 transit & New York receiving. {C}	£30
11910	Z55	PERU 1867 2s blue, HL, firm strike of C38 pmk of CALLAO, good used. Cat. £120 {U} US	£43
11911	Z46	PERU 1874-80 6d grey, plate 13, NE (wing margin at left), neat C38 postmark of CALLAO, centred to bottom, fresh, v.g.u. Cat. £50 {U} US ..	£36
11912	Z38	PERU 1876 4d vermilion, plate 15, MC, partial CALLAO (dated) cds, ink smudge at top left, corner bend, v.g.u. Scarce. Cat. £300 {U} US PH Plate 28	£98
11913	Z10	ST THOMAS 4d vermilion plate 12 with fine strike of C51 barred oval & second 4d vermilion plate 12 with St Thomas cds cancel over the top of a faint barred oval cancel. SG Z10 (2). Cat. £100 {U} PH Plate 2	£50

GREAT BRITAIN - BOOKLETS

For more lots, please see the GALLERY section at the front of the catalogue

11914	BA1	1904 KEVII Complete 2s Booklet (24 x 1d), has vertical creased front and back covers and has been damaged on back cover by being hinged twice. Cat. £500 {BK} US7	£81
11915	BA1	1904 2s booklet, three panes with wmk inverted, a few small blemishes, the very first GB booklet. Cat. £500 {BK} US5 (image available online only)	£124
11916	BA6	1911 2s booklet (larger P.O. cypher), incl. ½d St. Andrew's Cross pane, value of stamps written in ink on front ("1.11½"), o/wise very fine and crisp, excellent quality. Cat. £2800 {BK} US5 PH Plate 60	£747
11917	BB5	1913 KGV partial booklet contains 18 x 1d vals and 6 x ½d val (Should have been 12 x ½d but one pane missing), otherwise complete. Rusting around staples and small white mark on front cover. Cat. £1300 {BK} US7	£208
11918	BB10	1917 2s booklet, edition 78, slight surface crease/cracking at left on front cover, o/wise fine. Cat. £1350 {BK} US5 PH Plate 60	£468
11919	BB12	1924 2s booklet, edition 76, 1½d advert pane with wmk sideways, perfs very good to excellent, a few slight offsets, light creasing and faint age stain to front cover. Scarce. Cat. £900 {BK} PH Plate 56	£648
11920	BB12	1924 (Mar) 2s booklet, edition 145, small trivial wrinkle on front cover, o/wise very fine. Cat. £900 {BK} US5 PH Plate 60	£364
11921	BB24	1924 3s booklet, edition 194, all 1½d panes with wmk inverted, small corner crease on back cover, o/wise fine. Cat. £550 {BK} US5 (image available online only)	£197
11922	BB34	1932 5s booklet, edition 2 (first edition of this), two 1½d panes with wmk inverted, light hinge mark on two stamps on one 1½d pane, o/wise very fine. RARE. Cat. £5250 {BK} US5 PH Plate 60	£1743
11923	Bb14	1934 2s booklet, edition 258, fine and fresh. Cat. £1100 {BK} US5 PH Plate 60	£446
11924	BB17	1935 (July) 2s booklet, edition 314, the ½d and 1½d panes of 6 with wmk inverted, gum disturbance (hinge mark?) on one 1d, o/wise very fine. Cat. £600 {BK} US5 PH Plate 60	£269
11925	BB17	1935 (July) 2s booklet, edition 351, the 1½d pane of 6 with wmk inverted, slight corner bump on front cover, o/wise fine. Cat. £600 {BK} US5 PH Plate 60	£247
11926	BB27	1935 (Jan) 3s booklet, edition 290, one 1½d pane with wmk inverted, some gum disturbance on ½d pane, a couple with light toning (incl. pane of 4), very scarce. Cat. £2100 {BK} US5 PH Plate 60	£548
11927	BB28	1935 3s booklet KGV Silver Jubilee Issue, complete, very fine and clean, edition number 297, buff cover printed in red with red stitching. Contains 20 x 1½d, 4 x 1d and 4 x ½d stamps. Unusual, scarce booklet as all panes have inverted wmk. Cat Value for Booklet with upright wmk - £90, individual panes cat val £300. Cat. £300 {BK} US (image available online only)	£178
11928	BC2	1936 2s booklet, KEVIII, complete, very fine and clean, edition number 359, blue cover printed in black with 'Stamp Out Colds With Bovril' on cover. Interleaved advert pane with postage rates dated November 1936. Contains 10 x 1½d, 6 x 1d and 6 x ½d stamps. Cat. £140 {BK} US	£85
11929	BC2	1936 (Oct) 2s booklet, edition 363, all panes with wmk inverted, couple of small faint tone spots on 1½d pane of 4, o/wise fine. Cat. £140, plus premium of £120 for inverted wmk. {BK} US4 (image available online only)	£95
11930	BC2	1936 (Oct) 2s booklet, edition 355, the 1d pane and 1½d pane of 6 with wmk inverted, fine. Cat. £140 plus £59 premium for inverted wmk. {BK} US4	£72
11931	BC3	1936 3s booklet, KEVIII, complete, very fine and clean, edition number 321, red cover printed in black with 'Bovril Keeps You Fit' on cover. Interleaved advert pane with postage rates dated November 1936. Contains 18 x 1½d, 6 x 1d and 6 x ½d stamps. Cat. £120 {BK} US	£76
11932	BC3	1936 (Nov) 3s booklet, edition 320, the 1d pane with wmk inverted, fine. Cat. £120 plus £50 premium for inverted wmk. {BK} US4	£63
11933	BC4	1937 5s booklet, edition 16, ½d and 1½d pane of 4 with wmk inverted, some separated perfs on one 1½d pane, o/wise crisp and fine. Cat. £275 {BK} US5 (image available online only)	£112
11934	BD11	1937 2s booklet, edition 389, the 1½d pane of 6 with wmk inverted, light toning on pane of 4, o/wise very fine. Cat. £1100 {BK} US5 PH Plate 60	£386
11935	BD21	1937 3s booklet, edition 333, excellent perfs on all panes, light vertical scuff line on front cover, o/wise fine and scarce. Cat. £1900 {BK} US5 PH Plate 60	£623
11936	BD12	1938 2s cover, edition 425, part booklet, 3 partial panes (3 x ½d, 1 x 1d and 3 x 1½d, plus the 2 labels from se-tenant pane), smudged blue front cover. Rare if complete, thus Cat. £1100 {BK} US	£36
11937	BD12	1938 2s booklet, edition 495, the pane of 4 with wmk inverted, excellent perfs, very fine. Cat. £1100 {BK} US5 PH Plate 60	£436
11938	BD12	1938 2s booklet, edition 487, light gum toning and offset on pane of 4, o/wise fine. Scarce. Cat. £1100 {BK} US5 PH Plate 60	£374

Lot No	Cat No	Description	Estimate
		Great Britain - Booklets - continued	
11939	BD22	1938 3s booklet, edition 376, one 1½d pane with wmk inverted, light hinge mark on two ½d stamps, o/wise fine. Cat. £1900 {BK} US5 PH Plate 60	£722
11940	BD13	1940 (June) 2s6d booklet, edition 4, the 2d pane with wmk inverted, slight surface scuff on front cover, o/wise fine. Scarce. Cat. £1700 plus additional £350 for wmk variety. {BK} US5 PH Plate 60	£685
11941	BD13	1940 (June) 2s6d booklet, edition 4, gum crease on one 2d, excellent perfs, fine and fresh. Scarce. Cat. £1700 {BK} US5 PH Plate 60	£623
11942	BD14	1940 (Sept) 2s6d booklet, edition 12, excellent perfs, hinge marks on two 2s stamps, o/wise very fine. Cat. £1700 {BK} US5 PH Plate 60	£635
11943	BD15	1940 (Oct) 2s6d booklet, toned gum on 2s pane and streaky gum on 2½d pane, a few tiny scuff marks on cover. Cat. £975 {BK} US5 (image available online only)	£197
11944	BD15	1940 (Oct) 2s6d booklet, edition 35, lightly toned gum on 2d pane, o/wise fine. Cat. £975 {BK} US5 PH Plate 60	£311
11945	BD25	1940 5s booklet, edition 14, one stamp on each of two 2½d panes with tone spot, o/wise fine. Cat. £2000 {BK} US5 PH Plate 60	£747
11946	BD16	1942 (Mar) 2s6d booklet, edition 141, excellent perfs, fine and fresh. Cat. £975 {BK} US5 PH Plate 60	£396
11947	BD17	1942 (Oct) 2s6d booklet, edition 211, the ½d pane with wmk inverted, crisp and fine. Cat. £975 {BK} US5 PH Plate 60	£404
11948	BD17	1942 (Oct) 2s6d booklet, edition 162, wmk inverted on 2½d pane (blunted perfs at bottom, o/wise all with excellent perfs), fine and fresh. Cat. £975 plus an extra £300+ for the wmk variety. {BK} US5 PH Plate 60	£446
11949	BD18 (8)	1944 (APR) 2s6d booklet, only one advert pane and the 3 x ½d stamps remain, covers intact, useful reference. Cat. £160 if complete. {BK} US ...	£9
11950	BD28 (45)	1950 5s booklet - APRIL 1950, complete, Type A, buff cover printed in black. Contains 18 x 2½d, 6 x 2d & 6 x ½d stamps, all with inverted wmk. Clean cover. Cat. £130 {BK} US	£85
11951	BD28 (49)	1950 5s booklet - DECEMBER 1950, complete, Type A, buff cover printed in black. Contains 18 x 2½d, 6 x 2d & 6 x ½d stamps. All 2½d & ½d with upright wmk, 1d with inverted wmk. Clean cover. Cat. £130 {BK} US	£85
11952	BD18 (87)	1951 2/6d booklet - JANUARY 1951, complete, Type A, green cover printed in black. Contains 6 x 2½d, 6 x 2d & 6 x ½d stamps. ½d & 2d with upright wmk and 2½d with inverted wmk. Clean cover. Cat. £95 {BK} US	£58
11953	BD18 (88)	1951 2/6d booklet - FEBRUARY 1951, complete, Type A, green cover printed in black. Contains 6 x 2½d, 6 x 2d & 6 x ½d stamps. 2d with upright wmk, ½d and 2½d with inverted wmk. Clean cover. Cat. £95 {BK} US	£58
11954	BD19 (1)	1951 2/6d booklet - MAY 1951, complete, Type A, green cover printed in black. Contains 6 x 2½d, 6 x 2d & 6 x ½d stamps all with inverted wmk. Clean cover, fading around edges. Cat. £55 {BK} US	£31
11955	BD19 (2)	1951 2/6d booklet - JUNE 1951, complete, Type A, green cover printed in black with additional overprint 'NOTE - On 1st June 1951 the minimum rate for inland printed papers became 1½d for 1st 4 oz'. Inside front cover, the parcel rates have been crossed through with blue ink. Contains 6 x 2½d, 6 x 2d & 6 x ½d stamps, all with inverted wmk. Clean cover. Cat. £75 {BK} US	£44
11956	BD19 (5)	1951 2/6d booklet - JUNE 1951, complete, Type A, green cover printed in black. Contains 6 x 2½d, 6 x 2d & 6 x ½d stamps. ½d & 2½d with inverted wmk, 2d with upright wmk. Clean cover. Cat. £175 {BK} US (image available online only)	£129
11957	BD19 (6)	1951 2/6d booklet - OCTOBER 1951, complete, Type A, green cover printed in black. Contains 6 x 2½d, 6 x 2d & 6 x ½d stamps. ½d & 2½d with inverted wmk, 2d with upright wmk. Clean cover. Cat. £55 {BK} US	£40
11958	BD30 (1)	1951 5s booklet - MAY 1951, complete, Type A, buff cover printed in black. Contains 18 x 2½d, 6 x 2d & 6 x ½d stamps. All 2d & ½d with upright wmk, 2½d with inverted wmk. Clean cover. Paper undulations along vertical perfs. Cat. £65 {BK} US	£44
11959	BD30 (2)	1951 5s booklet - JULY 1952, complete, Type A, buff cover printed in black. Contains 18 x 2½d, 6 x 2d & 6 x ½d stamps. 2d & ½d with upright wmk, 2½d with inverted wmk. Clean cover. Paper undulations along vertical perfs. Cat. £65 {BK} US	£44
11960	BD30 (4)	1951 5s booklet - NOVEMBER 1951, complete, Type A, buff cover printed in black. Contains 18 x 2½d, 6 x 2d & 6 x ½d stamps. 2d with inverted wmk, ½d & 2½d with upright wmk. Clean cover. Paper undulations along vertical perfs. Cat. £65 {BK} US	£44
11961	BD30 (4)	1951 5s booklet - NOVEMBER 1951, complete, Type A, buff cover printed in black. Contains 18 x 2½d, 6 x 2d & 6 x ½d stamps. ½d with inverted wmk, 2d & 2½d with upright wmk. Clean cover. Paper undulations along vertical perfs. Cat. £65 {BK} US	£44
11962	BD7	1951 (May) 1s booklet, fine. Cat. £50 {BK} US3	£21
11963	BD7a	1951 1s booklet - MAY, complete with panes of 4, cream cover, unglazed without inscription and with clear strike of Festival of Britain Datestamp for 16 Sep 1951. Contains panes of four stamps, 4 x 1½d, 4 x 1d & 4 x ½d in the changed colours. Margins at bottom, clean cover. Cat. £50 {BK} US	£22
11964	BD19 (10)	1952 2/6d booklet - FEBRUARY 1952, complete, Type A, green cover printed in black. Contains 6 x 2½d, 6 x 2d & 6 x ½d stamps. ½d with upright wmk, 2d & 2½d with inverted wmk. Clean cover. Cat. £55 {BK} US	£40
11965	BD19 (10)	1952 (Feb) 2s6d booklet, the 2d and 2½d panes with wmk inverted, tiny mark on front cover. {BK} US5	£16
11966	BD20	1952 (Oct) 2s6d booklet, the ½d and 2½d panes with wmk inverted, excellent perfs, fine. Cat. £50 {BK} US	£22
11967	BD20 (1)	1952 2/6d booklet - MARCH 1952, complete, Type A, green cover printed in black. Contains 6 x 2½d, 6 x 2d & 6 x ½d stamps. ½d with inverted wmk, 1d, 2d & 2½d with upright wmk. Clean cover, fading around the edges. Cat. £50 {BK} US	£31
11968	BD20 (2)	1952 2/6d booklet - APRIL 1952, complete, Type A, green cover printed in black. Contains 6 x 2½d, 6 x 2d, 3 x 1d & 6 x ½d stamps. 1d with inverted wmk, ½d, 2d & 2½d with upright wmk. Clean cover. Some pencil manuscript on reverse of some stamps. Cat. £55 {BK} US	£31

Lot No	Cat No	Description	Estimate	Lot No	Cat No	Description	Estimate
Great Britain - Booklets - continued				Great Britain - Booklets - continued			
11969	BD20 (4)	1952 2/6d booklet - JUNE 1952, complete, Type A, green cover printed in black. Contains 6 x 2½d, 6 x 2d, 3 x 1d & 6 x ½d stamps. ½d, 1½d, 2d & 2½d all with upright wmk. Clean cover although faded. Cat. £50 {BK} US	£31	11994	H3	1953 5s composite booklet - SEPTEMBER 1953, complete, containing ½d, 1d & 2d from KGVI (503/504, 506) and 1½d & 2½d from QEII (517/519b). Contains 12 x 2½d, 6 x 2d, 6 x 1½d, 6 x 1d & 6 x ½d, interleaving pages, one at each end. Clean, buff cover Type A. Paper undulation along vertical perfs. Cat. £65 {BK} US	£44
11970	BD20 (5)	1952 2/6d booklet - JULY 1952, complete, Type A, green cover printed in black. Contains 6 x 2½d, 6 x 2d, 3 x 1d & 6 x ½d stamps. ½d with inverted wmk, 1½d, 2d & 2½d all with upright wmk. Light staining on both covers. Cat. £55 {BK} US	£27	11995	H4	1953 5s composite booklet - NOVEMBER 1953, complete, containing ½d, 1d & 2d from KGVI (503/504, 506) and 1½d & 2½d from QEII (517/519b). Contains 12 x 2½d, 6 x 2d, 6 x 1½d, 6 x 1d & 6 x ½d, interleaving pages, one at each end. Clean, buff cover Type B. Cat. £50 {BK} US	£31
11971	BD20 (6)	1952 2/6d booklet - AUGUST 1952, complete, Type A, green cover printed in black. Contains 6 x 2½d, 6 x 2d, 3 x 1d & 6 x ½d stamps. 2½d with inverted wmk, ½d, 1½d & 2d all with upright wmk. Clean cover, bottom of covers faded. Cat. £50 {BK} US	£27	11996	BD10	1954 1s booklet, clipped perfs at right, very fresh. Cat. £35 {BK} US5 (B)	£8
11972	BD20 (7)	1952 2/6d booklet - SEPTEMBER 1952, complete, Type A, green cover printed in black. Contains 6 x 2½d, 6 x 2d, 3 x 1d & 6 x ½d stamps. 2½d with inverted wmk, ½d, 1½d & 2d all with upright wmk. Clean cover, top of covers faded. Paper undulations along vertical perfs. Cat. £50 {BK} US	£27	11997	F12	1954 2/6d composite booklet - JANUARY 1954, complete, containing ½d & 1d from KGVI (503/04) and 1½d & 2½d from QEII (517/519b). Contains 6 x 2½d, 6 x 1½d, 3 x 1d & 6 x ½d, interleaving pages, one at each end. 1d advert pane, 'Shorthand in 1 Week'. Clean, green cover Type B. Cat. £75 {BK} US	£49
11973	BD20 (8)	1952 2/6d booklet - OCTOBER 1952, complete, Type A, green cover printed in black. Contains 6 x 2½d, 6 x 2d, 3 x 1d & 6 x ½d stamps. 1½d, 2d & 2½d with inverted wmk, ½d with upright wmk. Clean cover. Cat. £50 {BK} US	£22	11998	F13	1954 2/6d composite booklet - FEBRUARY 1954, complete, containing ½d & 1d from KGVI (503/04) and 1½d & 2½d from QEII (517/519b). Contains 6 x 2½d, 6 x 1½d, 3 x 1d & 6 x ½d, interleaving pages, one at each end. 1d advert pane, 'Shorthand in 1 Week'. Clean, green cover Type B. Cat. £85 {BK} US	£53
11974	BD20 (9)	1952 2/6d booklet - NOVEMBER 1952, complete, Type A, green cover printed in black. Contains 6 x 2½d, 6 x 2d, 3 x 1d & 6 x ½d stamps. 1d & 1½d, with inverted wmk, ½d & 2½d with upright wmk. Clean cover. Paper undulations along vertical perfs. Cat. £50 {BK} US	£27	11999	F15	1954 2/6d booklet - MARCH 1954, complete, containing 6 x 2½d, 6 x 1½d, 3 x 1d & 6 x ½d (515-517, 519b) wmk Tudor Crown, with interleaving pages, one at each end. 1d advert pane, PPR 15mm. Clean, green cover Type B. (BB stamps retail price £275). Cat. £325 {BK} US PH Plate 60	£245
11975	BD31 (1)	1952 5s booklet - JANUARY 1952, complete, Type A, buff cover printed in black. Contains 18 x 2½d, 6 x 1½d, 3 x 1d & 6 x ½d stamps. ½d & 1½d with upright wmk, 1d & 2½d with inverted wmk. Clean cover. Cat. £55 {BK} US	£36	12000	F16	1954 2/6d booklet - APRIL 1954, complete, containing 6 x 2½d, 6 x 1½d, 3 x 1d & 6 x ½d (515-517, 519b) wmk Tudor Crown, with interleaving pages, one at each end. 1d advert pane, 'Please Post early in the Day'. Green cover Type B, minute black mark on cover. Cat. £65 {BK} US	£44
11976	BD31 (4)	1952 5s booklet - SEPTEMBER 1952, complete, Type A, buff cover printed in black. Contains 18 x 2½d, 6 x 1½d, 3 x 1d & 6 x ½d stamps. 1d & 2½d with upright wmk, ½d & 1½d with inverted wmk. Clean cover. Paper undulations along vertical perfs. Cat. £55 {BK} US	£31	12001	F17	1954 2/6d booklet - MAY 1954, complete, containing 6 x 2½d, 6 x 1½d, 3 x 1d & 6 x ½d (515-517, 519b) wmk Tudor Crown, with interleaving pages, one at each end. 1d advert pane, 'Please Post early in the Day'. Clean, green cover Type B. Cat. £65 {BK} US	£44
11977	BD31 (5)	1952 5s booklet - NOVEMBER 1952, complete, Type A, buff cover printed in black. Contains 18 x 2½d, 6 x 1½d, 3 x 1d & 6 x ½d stamps. ½d, 1d & 2½d with upright wmk, 1½d with inverted wmk. Clean cover. Cat. £55 {BK} US	£36	12002	F19	1954 2/6d booklet - JULY 1954, complete, containing 6 x 2½d, 6 x 1½d, 3 x 1d & 6 x ½d (515-517, 519b) wmk Tudor Crown, with interleaving pages, one at each end. 1d advert pane, 'Please Post early in the Day'. Clean, green cover Type B. Cat. £65 {BK} US	£40
11978	BD8	1952 1s booklet - DECEMBER, complete, Type A, cream cover printed in black. Contains 4 x ½d, 4 x 1d and 4 x 1½d stamps, all with inverted wmk. Margins at top, clean cover. Cat. £25 {BK} US	£16	12003	F20	1954 2/6d booklet - AUGUST 1954, complete, containing 6 x 2½d, 6 x 1½d, 3 x 1d & 6 x ½d (515-517, 519b) wmk Tudor Crown, with interleaving pages, one at each end. 1d advert pane, 'Please Post early in the Day'. Clean, green cover Type B. Cat. £65 {BK} US	£36
11979	BD8	1952 1s booklet, couple of tiny age spots on front cover, o/wise crisp and fine. Cat. £25 {BK} US	£7	12004	F21	1954 2/6d booklet - SEPTEMBER 1954, complete, containing 6 x 2½d, 6 x 1½d, 3 x 1d & 6 x ½d (515-517, 519b) wmk Tudor Crown, with interleaving pages, one at each end. 1d advert pane, 'Please Post early in the Day'. Clean, green cover Type B. Cat. £65 {BK} US	£36
11980	BD20 (14)	1953 2/6d booklet - APRIL 1953, complete, Type A, green cover printed in black. Contains 6 x 2½d, 6 x 2d, 3 x 1d & 6 x ½d stamps. 2d & 2½d with upright wmk, ½d & 1d with inverted wmk. Clean cover. Cat. £50 {BK} US	£31	12005	F23	1954 2/6d booklet - NOVEMBER 1954, complete, containing 6 x 2½d, 6 x 1½d, 3 x 1d & 6 x ½d (515-517, 519b) wmk Tudor Crown, with interleaving pages, one at each end. 1d advert pane, 'Please Post early in the Day'. Clean, green cover Type B. Cat. £50 {BK} US	£31
11981	BD20 (15)	1953 2/6d booklet - MAY 1953, complete, Type A, green cover printed in black. Contains 6 x 2½d, 6 x 2d, 3 x 1d & 6 x ½d stamps. 1½d with upright wmk, ½d & 1d & 2½d with inverted wmk. Clean cover. Paper undulations along vertical perfs. Cat. £55 {BK} US	£44	12006	F24	1954 2/6d booklet - DECEMBER 1954, complete, containing 6 x 2½d, 6 x 1½d, 3 x 1d & 6 x ½d (515-517, 519b) wmk Tudor Crown, with interleaving pages, one at each end. 1d advert pane, 'Please Post early in the Day'. Clean, green cover Type B. Cat. £50 {BK} US	£31
11982	BD32 (1)	1953 5s booklet - JANUARY 1953, complete, Type A, buff cover printed in black. Contains 12 x 2½d, 6 x 2d, 6 x 1½d, 6 x 1d & 6 x ½d stamps. 2½d, 2d & 1½d with upright wmk, ½d & 1d with inverted wmk. Clean cover. Cat. £65 {BK} US	£40	12007	G2	1954 3/9d booklet - JANUARY 1954, complete, containing 18 x 2½d (519b) wmk Tudor Crown. Clean red cover Type B. Cat. £60 {BK} US	£44
11983	BD32 (2)	1953 5s booklet - MARCH 1953, complete, Type A, buff cover printed in black. Contains 12 x 2½d, 6 x 2d, 6 x 1½d, 6 x 1d & 6 x ½d stamps. 2½d, 2d & 1d with upright wmk, ½d & 1½d with inverted wmk. Clean cover. Cat. £65 {BK} US	£40	12008	G3	1954 3/9d booklet - MARCH 1954, complete, containing 18 x 2½d (519b) wmk Tudor Crown. Clean red cover Type B. Cat. £40 {BK} US	£27
11984	F1	1953 2/6d composite booklet - MAY 1953, complete, containing ½d & 1d from KGVI (503/04) and 1½d & 2½d from QEII (517/519b). Contains 6 x 2½d, 6 x 1½d, 3 x 1d & 6 x ½d, no interleaving pages. 1d advert pane, 17mm. Green cover Type A, fading somewhat around the edges. Cat. £25 {BK} US	£13	12009	H10	1954 5s booklet - JULY 1954, complete, containing 12 x 2½d, 6 x 2d, 6 x 1½d, 6 x 1d & 6 x ½d (515/518, 519b) wmk Tudor Crown, interleaving pages, one at each end. Clean, buff cover Type B. Paper undulation along vertical perfs, couple of light stain spots and pencil line on end interleaf pane. Cat. £130 {BK} US	£80
11985	F1	1953 (MAY) 2s6d composite booklet, the KGVI panes with wmk inverted, crisp. Cat. £25 {BK} US	£10	12010	H12	1954 5s booklet - NOVEMBER 1954, complete, containing 12 x 2½d, 6 x 2d, 6 x 1½d, 6 x 1d & 6 x ½d (515/518, 519b) wmk Tudor Crown, interleaving pages, one at each end. Clean, buff cover Type B (BB Stamps retail price £120). Cat. £120 {BK} US (image available online only)	£107
11986	F11	1953 2/6d composite booklet - DECEMBER 1953, complete, containing ½d & 1d from KGVI (503/04) and 1½d & 2½d from QEII (517/519b). Contains 6 x 2½d, 6 x 1½d, 3 x 1d & 6 x ½d, interleaving pages, one at each end. 1d advert pane, 17mm. Clean, green cover Type B. Cat. £55 {BK} US	£40	12011	H5	1954 5s composite booklet - JANUARY 1954, complete, containing ½d, 1d & 2d from KGVI (503/504, 506) and 1½d & 2½d from QEII (517/519b). Contains 12 x 2½d, 6 x 2d, 6 x 1½d, 6 x 1d & 6 x ½d, interleaving pages, one at each end. Clean, buff cover Type B. Cat. £65 {BK} US	£44
11987	F2	1953 2/6d composite booklet - JUNE 1953, complete, containing ½d & 1d from KGVI (503/04) and 1½d & 2½d from QEII (517/519b). Contains 6 x 2½d, 6 x 1½d, 3 x 1d & 6 x ½d, no interleaving pages. 1d advert pane, 17mm. Clean, green cover Type A. Cat. £30 {BK} US	£18	12012	H7	1954 5s composite booklet - MARCH 1954, complete, containing 2d from KGVI (506) and ½d, 1d, 1½d & 2½d from QEII (515/517, 519b). Contains 12 x 2½d, 6 x 2d, 6 x 1½d, 6 x 1d & 6 x ½d, interleaving pages, one at each end. Clean, buff cover Type B. Cat. £275 {BK} US PH Plate 60	£222
11988	F6	1953 2/6d composite booklet - SEPTEMBER 1953, complete, containing ½d & 1d from KGVI (503/04) and 1½d & 2½d from QEII (517/519b). Contains 6 x 2½d, 6 x 1½d, 3 x 1d & 6 x ½d, interleaving pages, one at each end. 1d advert pane, 15mm. Clean, green cover Type A (BB stamps retail price £100). Cat. £130 {BK} US (image available online only)	£89	12013	H8	1954 5s booklet - AUGUST 1954, complete, containing 12 x 2½d, 6 x 2d, 6 x 1½d, 6 x 1d & 6 x ½d (515/518, 519b) wmk Tudor Crown, interleaving pages, one at each end. Clean, buff cover Type B. Cat. £225 {BK} US (image available online only)	£174
11989	F6	1953 2/6d composite booklet - SEPTEMBER 1953, complete, containing ½d & 1d from KGVI (503/04) and 1½d & 2½d from QEII (517/519b). Contains 6 x 2½d, 6 x 1½d, 3 x 1d & 6 x ½d, interleaving pages, one at each end. 1d advert pane, 15mm. Clean, green cover Type A (BB stamps retail price £100). Cat. £130 {BK} US (image available online only)	£89	12014	K1, K2, K3	1954-59 QEII - complete booklets (no dates) - 3 x 1s cream covers, Type B, containing 4 x ½d, 4 x 1d & 4 x 1½d stamps. K1 - wmk Tudor Crown with 'Four Pence' on the back cover (Issued 22.7.54); K2 - wmk St. Edward's Crown with '5 only' on the back cover (Issued 5.7.56); K3 - wmk Multiple Crown with '10 only' on back cover and 'letters 6oz - 6d' inside the back cover (Issued 13.8.59). All clean covers. Cat. £18 {BK} US	£15
11990	G1	1953 (NOV) 3s9d booklet, crisp and fine. Cat. £40 {BK} US	£20	12015	F25b	1955 2/6d booklet - JANUARY 1955, complete, containing 6 x 2½d, 6 x 1½d, 3 x 1d & 6 x ½d (515-517, 519b) wmk Tudor Crown, with interleaving pages between each pane. 1d advert pane, 'Please Post early in the Day', distance between IN THE is 1mm. Clean, green cover Type B. Cat. £75 {BK} US	£58
11991	G1	1953 3/9d booklet - NOVEMBER 1953, complete, containing 18 x 2½d (519b) wmk Tudor Crown. Clean red cover Type B. Cat. £40 {BK} US	£18				
11992	H1	1953 5s composite booklet - MAY 1953, complete, containing ½d, 1d & 2d from KGVI (503/504, 506) and 1½d & 2½d from QEII (517/519b). Contains 12 x 2½d, 6 x 2d, 6 x 1½d, 6 x 1d & 6 x ½d, no interleaving pages. Clean, buff cover Type A. Cat. £45 {BK} US	£22				
11993	H2	1953 5s composite booklet - JULY 1953, complete, containing ½d, 1d & 2d from KGVI (503/504, 506) and 1½d & 2½d from QEII (517/519b). Contains 12 x 2½d, 6 x 2d, 6 x 1½d, 6 x 1d & 6 x ½d, no interleaving pages. Clean, buff cover Type A. Cat. £50 {BK} US	£22				

Lot No	Cat No	Description	Estimate
Great Britain - Booklets - continued			
12016	F26	1955 2/6d booklet - JANUARY 1955, complete, containing 6 x 2½d, 6 x 1½d, 3 x 1d & 6 x ½d (515-517, 519b) wmk Tudor Crown, with interleaving pages between each pane. 1d advert pane, 'Pack Your Parcels Securely' (1st pane). Clean, green cover Type B. (BB Stamps retail price £200). Cat. £200 {BK} US (image available online only)	£178
12017	F27	1955 2/6d booklet - FEBRUARY 1955, complete, containing 6 x 2½d, 6 x 1½d, 3 x 1d & 6 x ½d (515-517, 519b) wmk Tudor Crown, with interleaving pages between each pane. 1d advert pane, 'Pack Your Parcels Securely' (1st pane). Clean, green cover Type B. Cat. £50 {BK} US	£27
12018	F28	1955 2/6d booklet - MARCH 1955, complete, containing 6 x 2½d, 6 x 1½d, 3 x 1d & 6 x ½d (515-517, 519b) wmk Tudor Crown, with interleaving pages between each pane. 1d advert pane, 'Pack Your Parcels Securely' (1st pane). Clean, green cover Type B. Cat. £50 {BK} US	£31
12019	F29	1955 2/6d booklet - APRIL 1955, complete, containing 6 x 2½d, 6 x 1½d, 3 x 1d & 6 x ½d (515-517, 519b) wmk Tudor Crown, with interleaving pages between each pane. 1d advert pane, 'Pack Your Parcels Securely' (1st pane). Clean, green cover Type B. Cat. £50 {BK} US	£31
12020	F31	1955 2/6d booklet - JUNE 1955, complete, containing 6 x 2½d, 6 x 1½d, 3 x 1d & 6 x ½d (515-517, 519b) wmk Tudor Crown, with interleaving pages between each pane. 1d advert pane, 'Pack Your Parcels Securely' (1st pane). Clean, green cover Type B. Cat. £50 {BK} US	£31
12021	F32	1955 2/6d booklet - JULY 1955, complete, containing 6 x 2½d, 6 x 1½d, 3 x 1d & 6 x ½d (515-517, 519b) wmk Tudor Crown, with interleaving pages between each pane. 1d advert pane, 'Pack Your Parcels Securely' (1st pane). Clean, green cover Type B. Cat. £50 {BK} US	£31
12022	F33	1955 2/6d booklet - AUGUST 1955, complete, containing 6 x 2½d, 6 x 1½d, 3 x 1d & 6 x ½d (515-517, 519b) wmk Tudor Crown, with interleaving pages between each pane. 1d advert pane, 'Pack Your Parcels Securely' (1st pane). Clean, green cover Type B. Cat. £50 {BK} US	£31
12023	F34	1955 2/6d booklet - AUGUST 1955, complete, containing 6 x 2½d, 6 x 1½d, 3 x 1d & 6 x ½d with mixed wmk and interleaving pages between each pane. 1d advert pane, 'Pack Your Parcels Securely' (1st pane). Clean, green cover Type B. Cat. £60 {BK} US	£31
12024	F35	1955 QEII - OCTOBER 1955 - Complete 2/6d booklet containing 6 x 2½d, 6 x 1½d, 3 x 1d & 6 x ½d (540-542, 544b) wmk St Edward's Crown. 1d advert pane, 'Pack Your Parcels Securely' (1st pane). Clean, green cover Type B. Cat. £35 {BK} US	£22
12025	F36	1955 2/6d booklet - NOVEMBER 1955, complete, containing 6 x 2½d, 6 x 1½d, 3 x 1d & 6 x ½d (540-542, 544b) wmk St Edward's Crown. 1d advert pane, 'Pack Your Parcels Securely' (1st pane). Clean, green cover Type B. Cat. £35 {BK} US	£22
12026	G10	1955 3/9d booklet - DECEMBER 1955, complete, containing 18 x 2½d (519b) wmk Tudor Crown. Red cover Type B. Cat. £40 {BK} US	£27
12027	G5	1955 3/9d booklet - FEBRUARY 1955, complete, containing 18 x 2½d (519b) wmk Tudor Crown. Clean red cover Type B. Cat. £40 {BK} US	£22
12028	G7	1955 3/9d booklet - JUNE 1955, complete, containing 18 x 2½d (519b) wmk Tudor Crown. Clean red cover Type B. Cat. £40 {BK} US	£27
12029	G8	1955 3/9d booklet - AUGUST 1955, complete, containing 18 x 2½d (519b) wmk Tudor Crown. Slightly worn feel to red cover Type B. Cat. £40 {BK} US	£18
12030	G9	1955 3/9d booklet - OCTOBER 1955, complete, containing 18 x 2½d (519b) wmk Tudor Crown. Red cover Type B. Cat. £40 {BK} US	£18
12031	H13	1955 5s booklet - JANUARY 1955, complete, containing 12 x 2½d, 6 x 2d, 6 x 1½d, 6 x 1d & 6 x ½d (515/518, 519b) wmk Tudor Crown with interleaving pages. All except 1d with plate numbers: 2½d J5. [dot] (on both panes), 2d H1. [dot], 1½d G3, ½d E2. [dot]. 1d inverted wmk. Clean, buff cover Type B. Cat. £95 {BK} US	£71
12032	H14	1955 5s booklet - MARCH 1955, complete, containing 12 x 2½d, 6 x 2d, 6 x 1½d, 6 x 1d & 6 x ½d (515/518, 519b) wmk Tudor Crown with interleaving pages. Clean, buff cover Type B. Cat. £75 {BK} US	£53
12033	H15	1955 5s booklet - MAY 1955, complete, containing 12 x 2½d, 6 x 2d, 6 x 1½d, 6 x 1d & 6 x ½d (515/518, 519b) wmk Tudor Crown with interleaving pages. Clean, buff cover Type B (BB Stamps retail price £95). Cat. £80 {BK} US	£85
12034	H17	1955 5s booklet - SEPTEMBER 1955, complete, containing 12 x 2½d, 6 x 2d, 6 x 1½d, 6 x 1d & 6 x ½d, mixed Tudor Crown and St Edward's Crown wmk. Clean, buff cover Type B. Cat. £40 {BK} US	£22
12035	G12	1956 3/9d booklet - FEBRUARY 1956, complete, containing 18 x 2½d (544b) wmk St Edward's Crown. Red cover Type B. Cat. £30 {BK} US	£40
12036	G13	1956 3/9d booklet - APRIL 1956, complete, containing 18 x 2½d (544b) wmk St Edward's Crown. Red cover Type B. Cat. £30 {BK} US	£27
12037	G14	1956 3/9d booklet - JUNE 1956, complete, containing 18 x 2½d (544b) wmk St Edward's Crown. Red cover Type B. Cat. £30 {BK} US	£22
12038	G15	1956 3/9d booklet - AUGUST 1956, complete, containing 18 x 2½d (544b) wmk St Edward's Crown. Red cover Type B. Cat. £30 {BK} US	£16
12039	G16	1956 3/9d booklet - OCTOBER 1956, complete, containing 18 x 2½d (544b) wmk St Edward's Crown. Red cover Type B. Cat. £30 {BK} US	£18
12040	G17	1956 3/9d booklet - DECEMBER 1956, complete, containing 18 x 2½d (544b) wmk St Edward's Crown. Red cover Type B. Cat. £30 {BK} US	£18
12041	H19	1956 5s booklet - JANUARY 1956, complete, containing 12 x 2½d, 6 x 2d, 6 x 1½d, 6 x 1d & 6 x ½d, mixed Tudor Crown and St Edward's Crown wmk. Clean, buff cover Type B. Cat. £45 {BK} US	£27
12042	H21	1956 5s booklet - MAY 1956, complete, containing 12 x 2½d, 6 x 2d, 6 x 1½d, 6 x 1d & 6 x ½d (540/543, 544b) wmk St Edward's Crown. Clean, buff cover Type B. Cat. £48 {BK} US	£27
12043	H22	1956 5s booklet - JULY 1956, complete, containing 12 x 2½d, 6 x 2d, 6 x 1½d, 6 x 1d & 6 x ½d (540/543, 544b) wmk St Edward's Crown. Clean, buff cover Type B. Cat. £45 {BK} US	£27
12044	H23	1956 5s booklet - SEPTEMBER 1956, complete, containing 12 x 2½d, 6 x 2d, 6 x 1½d, 6 x 1d & 6 x ½d (540/543, 544b) wmk St Edward's Crown. Clean, buff cover Type B. Cat. £48 {BK} US	£22
12045	G18	1957 3/9d booklet - FEBRUARY 1957, complete, containing 18 x 2½d (544b) wmk St Edward's Crown. Red cover Type B. Cat. £30 {BK} US	£21
12046	G19	1957 3/9d booklet - APRIL 1957, complete, containing 18 x 2½d (544b) wmk St Edward's Crown. Red cover Type B. Cat. £30 {BK} US	£16
12047	G20	1957 3/9d booklet - JUNE 1957, complete, containing 18 x 2½d (544b) wmk St Edward's Crown. Red cover Type B. Cat. £17 {BK} US	£9
12048	G21	1957 3/9d booklet - AUGUST 1957, complete, containing 18 x 2½d (544b) wmk St Edward's Crown. Red cover Type B. Cat. £40 {BK} US	£18

Lot No	Cat No	Description	Estimate
Great Britain - Booklets - continued			
12049	H25	1957 5s booklet - JANUARY 1957, complete, containing 12 x 2½d, 6 x 2d, 6 x 1½d, 6 x 1d & 6 x ½d (540/543, 544b) wmk St Edward's Crown. Clean, buff cover Type B. Cat. £55 {BK} US	£31
12050	H26	1957 5s booklet - JANUARY 1957, complete, containing 12 x 2½d, 6 x 2d, 6 x 1½d, 6 x 1d & 6 x ½d (540/543b, 544b) wmk St Edward's Crown. Clean, buff cover Type B. Cat. £48 {BK} US	£25
12051	H28	1957 5s booklet - MAY 1957, complete, containing 12 x 2½d, 6 x 2d, 6 x 1½d, 6 x 1d & 6 x ½d (540/543b, 544b) wmk St Edward's Crown. Clean, buff cover Type B. Cat. £50 {BK} US	£25
12052	H29	1957 5s booklet - JULY 1957, complete, containing 12 x 2½d, 6 x 2d, 6 x 1½d, 6 x 1d & 6 x ½d (540/543b, 544b) wmk St Edward's Crown. Clean, buff cover Type B. Cat. £40 {BK} US	£20
12053	H30	1957 5s booklet - SEPTEMBER 1957, complete, containing 12 x 2½d, 6 x 2d, 6 x 1½d, 6 x 1d & 6 x ½d (540/543b, 544b) wmk St Edward's Crown. Clean, buff cover Type B. Cat. £40 {BK} US	£18
12054	H31	1957 5s booklet - NOVEMBER 1957, complete, containing 12 x 2½d, 6 x 2d, 6 x 1½d, 6 x 1d & 6 x ½d (540/543b, 544b) wmk St Edward's Crown. Clean, buff cover Type B. Cat. £40 {BK} US	£18
12055	L1	1957 4/6d booklet - OCTOBER 1957, complete, containing 18 x 3d (545) wmk St Edward's Crown. Purple cover Type B. Cat. £30 {BK} US	£12
12056	L2	1957 4/6d booklet - DECEMBER 1957, complete, containing 18 x 3d (545) wmk St Edward's Crown. Purple cover Type B. Cat. £30 {BK} US ..	£13
12057	H32	1958 5s booklet - JANUARY 1958, complete, containing 12 x 3d [545], 6 x 2½d [544b], 6 x 1d [541] & 6 x ½d [540] wmk St Edward's Crown. Clean, buff cover Type B. Cat. £40 {BK} US	£18
12058	H33	1958 5s booklet - MARCH 1958, complete, containing 12 x 3d [545], 6 x 2½d [544b], 6 x 1d [541] & 6 x ½d [540] wmk St Edward's Crown. Clean, buff cover Type B. Cat. £40 {BK} US	£27
12059	H34	1958 5s booklet - MAY 1958, complete, containing 12 x 3d [545], 6 x 2½d [544b], 6 x 1d [541] & 6 x ½d [540] wmk St Edward's Crown. Clean, buff cover Type B. Cat. £42 {BK} US	£20
12060	H35	1958 5s booklet - JULY 1958, complete, containing 12 x 3d [545], 6 x 2½d [574], 6 x 1d [571] & 6 x ½d [570]. 3d with wmk St Edward's Crown, other values wmk Multiple Crown. Clean, buff cover Type B. Cat. £28 {BK} US	£25
12061	H36	1958 5s booklet - NOVEMBER 1958, complete, containing 12 x 3d [545], 6 x 2½d [544b], 6 x 1d [541] & 6 x ½d [540], all with wmk St Edward's Crown. Clean, buff cover Type B. Cat. £28 {BK} US	£13
12062	L3	1958 4/6d booklet - FEBRUARY 1958, complete, containing 18 x 3d (545) wmk St Edward's Crown. Purple cover Type B. Cat. £35 {BK} US ..	£22
12063	L4	1958 4/6d booklet - APRIL 1958, complete, containing 18 x 3d (545) wmk St Edward's Crown. Purple cover Type B. Cat. £30 {BK} US	£18
12064	L5	1958 4/6d booklet - JUNE 1958, complete, containing 18 x 3d (545) wmk St Edward's Crown. Purple cover Type B. Cat. £32 {BK} US	£18
12065	L6	1958 4/6d booklet - OCTOBER 1958, complete, containing 18 x 3d (545) wmk St Edward's Crown. Purple cover Type B. Cat. £30 {BK} US	£18
12066	L7	1958 4/6d booklet - DECEMBER 1958, complete, containing 18 x 3d (545) wmk St Edward's Crown. Purple cover Type B. Cat. £30 {BK} US ..	£18
12067	M10	1958 3s booklet - DECEMBER 1958, complete, containing 6 x 3d, 6 x 1½d, 6 x 1d & 6 x ½d (570, 541, 542, 545) wmk St Edward's Crown, 3d pane wmk Multiple Crowns inverted. Clean, red cover Type B. Cat. £35 {BK} US	£25
12068	M2	1958 3s booklet - FEBRUARY 1958, complete, containing 6 x 3d, 6 x 1½d, 6 x 1d & 6 x ½d (540/542, 545) wmk St Edward's Crown. Clean, red cover Type B. Cat. £38 {BK} US	£18
12069	M3	1958 3s booklet - MARCH 1958, complete, containing 6 x 3d, 6 x 1½d, 6 x 1d & 6 x ½d (540/542, 545) wmk St Edward's Crown. Clean, red cover Type B. Cat. £30 {BK} US	£16
12070	M7	1958 3s booklet - JULY 1958, complete, containing 6 x 3d, 6 x 1½d, 6 x 1d & 6 x ½d (540/542, 545) wmk St Edward's Crown. Clean, red cover Type B. Cat. £30 {BK} US	£18
12071	M9	1958 3s booklet - NOVEMBER 1958, complete, containing 6 x 3d, 6 x 1½d, 6 x 1d & 6 x ½d (540/542, 545) wmk St Edward's Crown. Clean, red cover Type B. Cat. £32 {BK} US	£18
12072	H37	1959 5s booklet - JANUARY 1959, complete, containing 12 x 3d, 6 x 2½d, 6 x 1d & 6 x ½d [570/541, 574/575], wmk Multiple Crown, 1d wmk St Edward's Crown. Clean, blue cover Type C. Cat. £35 {BK} US	£27
12073	H37	1959 5s booklet - JANUARY 1959, complete, containing 12 x 3d, 6 x 2½d, 6 x 1d & 6 x ½d [570/571, 574/575], wmk Multiple Crown. Clean, blue cover Type C. Cat. £35 {BK} US	£16
12074	H38	1959 5s booklet - MARCH 1959, complete, containing 12 x 3d, 6 x 2½d, 6 x 1d & 6 x ½d [570/571, 574/575], wmk Multiple Crown. Clean, blue cover Type C. Cat. £45 {BK} US	£27
12075	H39	1959 5s booklet - JULY 1959, complete, containing 12 x 3d, 6 x 2½d, 6 x 1d & 6 x ½d [570/571, 574/575], wmk Multiple Crown. Clean, blue cover Type C. Cat. £42 {BK} US	£18
12076	H39g	1959 5s booklet - JULY 1959, complete, with graphite lines containing 12 x 3d, 6 x 2½d, 6 x 1d & 6 x ½d [587/588, 591/592], wmk Multiple Crown. Clean, blue cover Type C. Cat. £130 {BK} US	£49
12077	H40	1959 5s booklet - SEPTEMBER 1959, complete, containing 12 x 3d, 6 x 2½d, 6 x 1d & 6 x ½d [570/571, 574/575], wmk Multiple Crown. Clean, blue cover Type C. Cat. £45 {BK} US	£20
12078	H41	1959 5s booklet - NOVEMBER 1959, complete, containing 12 x 3d, 6 x 2½d, 6 x 1d & 6 x ½d [570/571, 574/575], wmk Multiple Crown. Clean, blue cover Type C. Cat. £45 {BK} US	£22
12079	L10	1959 4/6d booklet - JUNE 1959, complete, containing 18 x 3d (575) wmk Multiple Crown. Purple cover Type C. Cat. £40 {BK} US	£36
12080	L14	1959 4/6d booklet - FEBRUARY 1959, complete, containing 18 x 3d (575), wmk Multiple Crown. Violet cover Type C. Cat. £100 {BK} US	£76
12081	L15	1959 4/6d booklet - APRIL 1959, complete, containing 18 x 3d (575), wmk Multiple Crown. Violet cover Type C. Cat. £35 {BK} US	£16
12082	L16g	1959 4/6d booklet - JUNE 1959, complete, containing 18 x 3d (592) with Graphite Lines, wmk Multiple Crown. Violet cover Type C. Cat. £30 {BK} US	£10
12083	L9	1959 4/6d booklet - FEBRUARY 1959, complete, containing 18 x 3d (575) wmk Multiple Crown. Purple cover Type C. Cat. £35 {BK} US	£16
12084	M11	1959 3s booklet - JANUARY 1959, complete, containing 6 x 3d, 6 x 1½d, 6 x 1d & 6 x ½d (570/572, 575) all panes wmk Multiple Crowns. Clean, red cover Type B. Cat. £35 {BK} US	£18

Lot No	Cat No	Description	Estimate	Lot No	Cat No	Description	Estimate
Great Britain - Booklets - continued				Great Britain - Booklets - continued			
12085	M12	1959 3s booklet - FEBRUARY 1959, complete, containing 6 x 3d, 6 x 1½d, 6 x 1d & 6 x ½d (570/572, 575) wmk Multiple Crowns. Clean, red cover Type B. Cat. £35 {BK} US	£18	12117	M23	1960 3s booklet - JUNE 1960, complete, containing 6 x 3d, 6 x 1½d, 6 x 1d & 6 x ½d (570/572, 575) wmk Multiple Crowns. Clean, brick-red cover Type C. Cat. £60 {BK} US	£44
12086	M13	1959 3s booklet - AUGUST 1959, complete, containing 6 x 3d, 6 x 1½d, 6 x 1d & 6 x ½d (570/572, 575) wmk Multiple Crowns. Clean, red cover Type B. Cat. £40 {BK} US	£22	12118	M25	1960 3s booklet - AUGUST 1960, complete, containing 6 x 3d, 6 x 1½d, 6 x 1d & 6 x ½d (570/572, 575) wmk Multiple Crowns. Clean, brick-red cover Type C. Cat. £45 {BK} US	£36
12087	M13g	1959 3s booklet - AUGUST 1959, complete, with Graphite Lines, containing 6 x 3d, 6 x 1½d, 6 x 1d & 6 x ½d (587/589, 592) wmk Multiple Crowns. Clean, red cover Type B (BB stamps retail price £195). Cat. £250 {BK} US (image available online only)	£174	12119	M25p	1960 3s booklet - AUGUST 1960, complete, with phosphor bands, containing 6 x 3d, 6 x 1½d, 6 x 1d & 6 x ½d (610/612, 615) wmk Multiple Crowns. Clean, brick-red cover Type C. Cat. £75 {BK} US	£52
12088	M14	1959 3s booklet - SEPTEMBER 1959, complete, containing 6 x 3d, 6 x 1½d, 6 x 1d & 6 x ½d (570/572, 575) wmk Multiple Crowns. Clean, red cover Type B. Cat. £40 {BK} US	£22	12120	M27	1960 3s booklet - OCTOBER 1960, complete, containing 6 x 3d, 6 x 1½d, 6 x 1d & 6 x ½d (570/572, 575) wmk Multiple Crowns. Clean, brick-red cover Type C. Cat. £50 {BK} US	£40
12089	M14g	1959 3s booklet - SEPTEMBER 1959, complete, with graphite lines, containing 6 x 3d, 6 x 1½d, 6 x 1d & 6 x ½d (587/589, 592) wmk Multiple Crowns. Clean, red cover Type B (BB Stamps retail price £220). Cat. £325 {BK} US (image available online only)	£196	12121	M28	1960 3s booklet - NOVEMBER 1960, complete, containing 6 x 3d, 6 x 1½d, 6 x 1d & 6 x ½d (570/572, 575) wmk Multiple Crowns. Clean, brick-red cover Type C. Cat. £38 {BK} US	£27
12090	M15	1959 3s booklet - OCTOBER 1959, complete, containing 6 x 3d, 6 x 1½d, 6 x 1d & 6 x ½d (570/572, 575) wmk Multiple Crowns. Clean, brick-red cover Type C. Cat. £35 {BK} US	£22	12122	M28p	1960 3s booklet - NOVEMBER 1960, complete, with phosphor bands, containing 6 x 3d, 6 x 1½d, 6 x 1d & 6 x ½d (610/612, 615) wmk Multiple Crowns. Clean, brick-red cover Type C. Cat. £75 {BK} US	£53
12091	M15g	1959 3s booklet - OCTOBER 1959, complete, with graphite lines, containing 6 x 3d, 6 x 1½d, 6 x 1d & 6 x ½d (587/589, 592) wmk Multiple Crowns. Clean, brick-red cover Type C (BB Stamps retail price £220). Cat. £350 {BK} US (image available online only)	£196	12123	M29	1960 3s booklet - DECEMBER 1960, complete, containing 6 x 3d, 6 x 1½d, 6 x 1d & 6 x ½d (570/572, 575) wmk Multiple Crowns, inverted on ½d, 1½d & 3d panes (noted in pencil on cover). Brick-red cover Type D. Cat. £48 {BK} US	£36
12092	M17	1959 3s booklet - DECEMBER 1959, complete, containing 6 x 3d, 6 x 1½d, 6 x 1d & 6 x ½d (570/572, 575) wmk Multiple Crowns. Clean, brick-red cover Type C. Cat. £35 {BK} US	£22	12124	M29p	1960 3s booklet - DECEMBER 1960, complete, with phosphor bands, containing 6 x 3d, 6 x 1½d, 6 x 1d & 6 x ½d (610/612, 615) wmk Multiple Crowns. Clean brick-red cover Type D. Cat. £75 {BK} US	£53
12093	N1, N2, N3	1959-65 QEII - complete booklets (no dates) - 3 x 2s containing 4 x ½d, 4 x 1d, 4 x 1½d & 4 x 3d stamps. N1, salmon cover, Type B, wmk St Edward's Crown (Issued 22.4.59); N2, salmon cover, Type C, wmk Multiple Crown (Issued 2.11.60); N3, lemon cover, Type C, wmk Multiple Crown (Issued: 9.2.61). All clean covers. Cat. £19 {BK} US	£16	12125	H48	1961 5s booklet - JANUARY 1961, complete, containing 12 x 3d, 6 x 2½d, 6 x 1d & 6 x ½d [570/571, 574/575], wmk Multiple Crown. Clean blue cover Type D. Cat. £60 {BK} US	£49
12094	H42	1960 5s booklet - JANUARY 1960, complete, containing 12 x 3d, 6 x 2½d, 6 x 1d & 6 x ½d [570/571, 574/575], wmk Multiple Crown. Clean, blue cover Type C. Cat. £45 {BK} US	£22	12126	H49	1961 5s booklet - MARCH 1961, complete, containing 12 x 3d, 6 x 2½d, 6 x 1d & 6 x ½d [570/571, 574/575], wmk Multiple Crown. Clean blue cover Type D. Cat. £60 {BK} US	£44
12095	H43	1960 5s booklet - MARCH 1960, complete, containing 12 x 3d, 6 x 2½d, 6 x 1d & 6 x ½d [570/571, 574/575], wmk Multiple Crown. Clean, blue cover Type C. Cat. £45 {BK} US	£22	12127	H49p	1961 5s booklet - MARCH 1961, complete, with phosphor bands containing 12 x 3d, 6 x 2½d, 6 x 1d & 6 x ½d [610/611, 614, 615], wmk Multiple Crown. Clean, blue cover Type D (BB Stamps retail price £135). Cat. £160 {BK} US (image available online only)	£120
12096	H43	1960 5s booklet - MARCH 1960, complete, containing 12 x 3d, 6 x 2½d, 6 x 1d & 6 x ½d [570/571, 574/575], wmk Multiple Crown. Clean, blue cover Type C. Cat. £45 {BK} US	£22	12128	H51	1961 5s booklet - JULY 1961, complete, containing 12 x 3d, 6 x 2½d, 6 x 1d & 6 x ½d [570/571, 574/575], wmk Multiple Crown. Clean blue cover Type D. Cat. £95 {BK} US	£67
12097	H43g	1960 5s booklet - MARCH 1960, complete, with graphite lines containing 12 x 3d, 6 x 2½d, 6 x 1d & 6 x ½d [587/588, 591/592], wmk Multiple Crown. Clean, blue cover Type C (BB Stamps retail price £110). Cat. £170 {BK} US (image available online only)	£98	12129	H52p	1961 5s booklet - SEPTEMBER 1961, complete, with phosphor bands containing 12 x 3d, 6 x 2½d, 6 x 1d & 6 x ½d [610/611, 614, 615], wmk Multiple Crown. Clean, blue cover Type D, small ink manuscript at bottom right (BB Stamps retail price £165). Cat. £225 {BK} US (image available online only)	£134
12098	H44	1960 5s booklet - MAY 1960, complete, containing 12 x 3d, 6 x 2½d, 6 x 1d & 6 x ½d [570/571, 574/575], wmk Multiple Crown. Clean, blue cover Type C. Cat. £50 {BK} US	£28	12130	L24	1961 4/6d booklet - FEBRUARY 1961, complete, containing 18 x 3d (575), wmk Multiple Crown. Violet cover Type D. Cat. £75 {BK} US	£44
12099	H44	1960 5s booklet - MAY 1960, complete, containing 12 x 3d, 6 x 2½d, 6 x 1d & 6 x ½d [570/571, 574/575], wmk Multiple Crown. Clean, blue cover Type C. Cat. £50 {BK} US	£28	12131	L24p	1961 4/6d booklet - FEBRUARY 1961, complete, with phosphor bands, containing 18 x 3d (615), wmk Multiple Crown. Violet cover Type D. Cat. £50 {BK} US	£44
12100	H45	1960 5s booklet - JULY 1960, complete, containing 12 x 3d, 6 x 2½d, 6 x 1d & 6 x ½d [570/571, 574/575], wmk Multiple Crown. Clean, blue cover Type C. Cat. £55 {BK} US	£28	12132	L25	1961 4/6d booklet - APRIL 1961, complete, containing 18 x 3d (575), wmk Multiple Crown. Violet cover Type D. Cat. £50 {BK} US	£31
12101	H46	1960 5s booklet - SEPTEMBER 1960, complete, containing 12 x 3d, 6 x 2½d, 6 x 1d & 6 x ½d [570/571, 574/575], wmk Multiple Crown. Blue cover Type C, couple of unobtrusive surface marks. Cat. £80 {BK} US	£53	12133	L25	1961 4/6d booklet - APRIL 1961, complete, containing 18 x 3d (575) wmk Multiple Crown. Violet cover Type C. Cat. £50 {BK} US	£31
12102	H46g	1960 5s booklet - SEPTEMBER 1960, complete, with graphite lines containing 12 x 3d, 6 x 2½d, 6 x 1d & 6 x ½d [587/588, 591/592], wmk Multiple Crown. Clean, blue cover Type C. Cat. £170 {BK} US	£80	12134	L27p	1961 4/6d booklet - AUGUST 1961, complete, with phosphor bands, containing 18 x 3d (615), wmk Multiple Crown. Violet cover Type D. Cat. £80 {BK} US	£71
12103	L18	1960 4/6d booklet - FEBRUARY 1960, complete, containing 18 x 3d (575), wmk Multiple Crown. Violet cover Type C. Cat. £35 {BK} US	£22	12135	L28	1961 4/6d booklet - OCTOBER 1961, complete, containing 18 x 3d (575), wmk Multiple Crown. Violet cover Type D. Cat. £70 {BK} US	£53
12104	L18g	1960 4/6d booklet - FEBRUARY 1960, complete, containing 18 x 3d (592) with Graphite Lines, wmk Multiple Crown. Violet cover Type C. Cat. £60 {BK} US	£31	12136	L29	1961 4/6d booklet - DECEMBER 1961, complete, containing 18 x 3d (575), wmk Multiple Crown. Violet cover Type D. Cat. £70 {BK} US	£53
12105	L19	1960 4/6d booklet - APRIL 1960, complete, containing 18 x 3d (575), wmk Multiple Crown. Violet cover Type C. Cat. £35 {BK} US	£22	12137	M33	1961 3s booklet - APRIL 1961, complete, containing 6 x 3d, 6 x 1½d, 6 x 1d & 6 x ½d (570/572, 575) wmk Multiple Crowns. Clean brick-red cover Type D. Cat. £60 {BK} US	£44
12106	L19	1960 4/6d booklet - APRIL 1960, complete, containing 18 x 3d (575) wmk Multiple Crown. Violet cover Type C. Cat. £35 {BK} US	£22	12138	M33p	1961 3s booklet - APRIL 1961, complete, with phosphor bands, containing 6 x 3d, 6 x 1½d, 6 x 1d & 6 x ½d (610/612, 615) wmk Multiple Crowns. Clean brick-red cover Type D. Cat. £75 {BK} US	£49
12107	L19g	1960 4/6d booklet - APRIL 1960, complete, containing 18 x 3d (592) with Graphite Lines, wmk Multiple Crown. Violet cover Type C. Cat. £35 {BK} US	£20	12139	M37p	1961 3s booklet - AUGUST 1961, complete, with phosphor bands, containing 6 x 3d, 6 x 1½d, 6 x 1d & 6 x ½d (610/612, 615) wmk Multiple Crowns. Clean brick-red cover Type D. Cat. £75 {BK} US	£53
12108	L20	1960 4/6d booklet - JUNE 1960, complete, containing 18 x 3d (575), wmk Multiple Crown. Violet cover Type C. Cat. £40 {BK} US	£27	12140	M38p	1961 3s booklet - SEPTEMBER 1961, complete, with phosphor bands, containing 6 x 3d, 6 x 1½d, 6 x 1d & 6 x ½d (610/612, 615) wmk Multiple Crowns. Clean brick-red cover Type D. Cat. £85 {BK} US	£53
12109	L21	1960 4/6d booklet - AUGUST 1960, complete, containing 18 x 3d (575), wmk Multiple Crown. Violet cover Type C. Cat. £40 {BK} US	£27	12141	M39p	1961 3s booklet - OCTOBER 1961, complete, with phosphor bands, containing 6 x 3d, 6 x 1½d, 6 x 1d & 6 x ½d (610/612, 615) wmk Multiple Crowns. Clean brick-red cover Type D. Cat. £100 {BK} US	£62
12110	L21p	1960 4/6d booklet - AUGUST 1960, complete, with phosphor bands, containing 18 x 3d (615), wmk Multiple Crown. Violet cover Type C. Cat. £60 {BK} US	£24	12142	M41	1961 3s booklet - NOVEMBER 1961, complete, containing 6 x 3d, 6 x 1½d, 6 x 1d & 6 x ½d (570/572, 575) wmk Multiple Crowns. Clean brick-red cover Type D. Cat. £60 {BK} US	£44
12111	L23	1960 4/6d booklet - DECEMBER 1960, complete, containing 18 x 3d (575), wmk Multiple Crown. Violet cover Type D. Cat. £75 {BK} US	£44	12143	N4	1961 2s booklet - APRIL 1961, complete, lemon cover, Type C, containing 4 x ½d, 4 x 1d, 4 x 1½d & 4 x 3d stamps, wmk Multiple Crowns sideways. Clean cover, white stitching. Cat. £32 {BK} US	£12
12112	M19	1960 3s booklet - FEBRUARY 1960, complete, containing 6 x 3d, 6 x 1½d, 6 x 1d & 6 x ½d (570/572, 575) wmk Multiple Crowns. Clean, brick-red cover Type C. Cat. £50 {BK} US	£36	12144	N4/	1961 (Apr), 1967 (July) and 1968 (May and July) 2s booklets, fine. Cat. £38 {BK} US4	£9
12113	M19g	1960 3s booklet - FEBRUARY 1960, complete, with graphite lines, containing 6 x 3d, 6 x 1½d, 6 x 1d & 6 x ½d (587/589, 592) wmk Multiple Crowns. Clean, brick-red cover Type C (BB Stamps retail price £220). Cat. £325 {BK} US (image available online only)	£196	12145	N4p	1961 2s booklet - APRIL 1961, complete, with phosphor bands, lemon cover, Type C, containing 4 x ½d, 4 x 1d, 4 x 1½d & 4 x 3d stamps, wmk Multiple Crowns sideways. Clean cover. Cat. £55 {BK} US	£31
12114	M20	1960 3s booklet - MARCH 1960, complete, containing 6 x 3d, 6 x 1½d, 6 x 1d & 6 x ½d (570/572, 575) wmk Multiple Crowns. Clean, brick-red cover Type C. Cat. £50 {BK} US	£31	12146	N5	1961 2s booklet - SEPTEMBER 1961, complete, lemon cover, Type C, containing 4 x ½d, 4 x 1d, 4 x 1½d & 4 x 3d stamps, wmk Multiple Crowns sideways. Clean cover. Cat. £50 {BK} US	£27
12115	M20g	1960 3s booklet - MARCH 1960, complete, with graphite lines, containing 6 x 3d, 6 x 1½d, 6 x 1d & 6 x ½d (587/589, 592) wmk Multiple Crowns. Clean, brick-red cover Type C (BB Stamps retail price £260). Cat. £375 {BK} US PH Plate 60	£231	12147	X1 var	1961 10s booklet - (no date), complete, containing 30 x 3d, 6 x 2d, 6 x 1½d, 6 x 1d, 6 x ½d [570/573, 575] wmk Multiple Crown. Clean green cover Type D. Spelling error - 2nd Line of Inside Front Cover 'Uuion'. Cat. £150 {BK} US	£71
12116	M21g	1960 3s booklet - APRIL 1960, complete, with graphite lines, containing 6 x 3d, 6 x 1½d, 6 x 1d & 6 x ½d (587/589, 592) wmk Multiple Crowns. Clean, brick-red cover Type C (BB Stamps retail price £220). Cat. £325 {BK} US (image available online only)	£196	12148	X2	1961 10s booklet - OCTOBER 1961, complete, containing 30 x 3d, 6 x 2d, 6 x 1½d, 6 x 1d, 6 x ½d [570/573, 575] wmk Multiple Crown. Clean green cover Type D (BB Stamps retail price £275). Cat. £300 {BK} US PH Plate 60	£245

Lot No	Cat No	Description	Estimate
Great Britain - Booklets - continued			
12149	H54p	1962 5s booklet - JANUARY 1962, complete, with phosphor bands containing 12 x 3d, 6 x 2½d, 6 x 1d & 6 x ½d [610/611, 614, 615], wmk Multiple Crown. Clean, blue cover Type D (BB Stamps retail price £165). Cat. £225 {BK} US (image available online only)	£147
12150	H55p	1962 5s booklet - MARCH 1962, complete, with phosphor bands containing 12 x 3d, 6 x 2½d, 6 x 1d & 6 x ½d [610/611, 614a, 615], wmk Multiple Crown. Clean, blue cover Type D (BB Stamps retail price £225). Cat. £180 {BK} US (image available online only)	£200
12151	H56p	1962 5s booklet - MAY 1962, complete, with phosphor bands containing 12 x 3d, 6 x 2½d, 6 x 1d & 6 x ½d [610/611, 614a, 615], wmk Multiple Crown. Clean, blue cover Type D (BB Stamps retail price £175). Cat. £200 {BK} US PH Plate 60	£156
12152	H57	1962 5s booklet (part) - JULY 1962, containing 6 x 3d (1 pane), 6 x 2½d, 6 x 1d & 6 x ½d [570/571, 574/575], wmk Multiple Crown. Clean blue cover Type D. Estimated at booklet pane value only. Cat. £95 {BK} US ..	£22
12153	H57p	1962 5s booklet - JULY 1962, complete, with phosphor bands containing 12 x 3d, 6 x 2½d, 6 x 1d & 6 x ½d [610/611, 614a, 615], wmk Multiple Crown. Clean, blue cover Type D (BB Stamps retail price £225). Cat. £180 {BK} US PH Plate 60	£200
12154	H58	1962 5s booklet - SEPTEMBER 1962, complete, containing 6 x 3d, 6 x 2½d, 6 x 1d & 6 x ½d [570/571, 574/575], wmk Multiple Crown. Clean blue cover Type D. Cat. £90 {BK} US	£67
12155	H58p	1962 5s booklet - SEPTEMBER 1962, complete, with phosphor bands containing 12 x 3d, 6 x 2½d, 6 x 1d & 6 x ½d [610/611, 614a, 615], wmk Multiple Crown. Clean, blue cover Type D (BB Stamps retail price £240). Cat. £250 {BK} US PH Plate 60	£214
12156	H59	1962 5s booklet - NOVEMBER 1962, complete, containing 6 x 3d, 6 x 2½d, 6 x 1d & 6 x ½d [570/571, 574/575], wmk Multiple Crown. Clean blue cover Type D. Cat. £90 {BK} US	£62
12157	H59p	1962 5s booklet - NOVEMBER 1962, complete, with phosphor bands containing 12 x 3d, 6 x 2½d, 6 x 1d & 6 x ½d [610/611, 614a, 615], wmk Multiple Crown. Clean, blue cover Type D (BB Stamps retail price £165). Cat. £250 {BK} US (image available online only)	£147
12158	H59p	1962 QEII 5s complete booklet, blue cover, with phosphor bands dated November 1962 (12 x 3d, 6 x 1d, 6 x 2½d, 6 x ½d). Trimmed perfs: pane 1 (6 x 3d) all at top, stamp 4 bottom & stamp 6 right, Pane 3 (6 x 2½d) all at bottom, stamp 6 at right, pane 4 (6 x 1d), stamp 4 at bottom & stamp 6 at right. Clean covers. Cat. £250 {BK} US4 (image available online only)	£96
12159	L30	1962 4/6d booklet - FEBRUARY 1962, complete, containing 18 x 3d (575), wmk Multiple Crown. Violet cover Type D. Cat. £65 {BK} US	£44
12160	L30p	1962 4/6d booklet - FEBRUARY 1962, complete, with phosphor bands, containing 18 x 3d (615), wmk Multiple Crown. Violet cover Type D. Cat. £40 {BK} US	£36
12161	L31	1962 4/6d booklet - APRIL 1962, complete, containing 18 x 3d (575), wmk Multiple Crown. Violet cover Type D. Cat. £75 {BK} US	£62
12162	L31p	1962 4/6d booklet - APRIL 1962, complete, with phosphor bands, containing 18 x 3d (615), wmk Multiple Crown. Violet cover Type D. Cat. £80 {BK} US	£67
12163	L32	1962 4/6d booklet - JUNE 1962, complete, containing 18 x 3d (575), wmk Multiple Crown. Violet cover Type D. Cat. £80 {BK} US	£62
12164	L32p	1962 4/6d booklet - JUNE 1962, complete, with phosphor bands, containing 18 x 3d (615), wmk Multiple Crown. Violet cover Type D. Cat. £90 {BK} US	£76
12165	L33p	1962 4/6d booklet - AUGUST 1962, complete, with phosphor bands, containing 18 x 3d (615), wmk Multiple Crown. Violet cover Type D. Cat. £90 {BK} US	£76
12166	L34	1962 4/6d booklet - OCTOBER 1962, complete, containing 18 x 3d (575), wmk Multiple Crown. Violet cover Type D. Cat. £60 {BK} US	£44
12167	L35p	1962 4/6d booklet - DECEMBER 1962, complete, with phosphor bands, containing 18 x 3d (615), wmk Multiple Crown. Violet cover Type D. Cat. £80 {BK} US	£67
12168	M42	1962 3s booklet - JANUARY 1962, complete, containing 6 x 3d, 6 x 1½d, 6 x 1d & 6 x ½d (570/572, 575) wmk Multiple Crowns. Clean brick-red cover Type D. Cat. £60 {BK} US	£44
12169	M43	1962 3s booklet - FEBRUARY 1962, complete, containing 6 x 3d, 6 x 1½d, 6 x 1d & 6 x ½d (570/572, 575) wmk Multiple Crowns. Clean brick-red cover Type D. Cat. £60 {BK} US	£44
12170	M43p	1962 3s booklet - FEBRUARY 1962, complete, with phosphor bands, containing 6 x 3d, 6 x 1½d, 6 x 1d & 6 x ½d (610/612, 615) wmk Multiple Crowns. Clean brick-red cover Type D. Cat. £100 {BK} US	£71
12171	M44	1962 3s booklet - MARCH 1962, complete, containing 6 x 3d, 6 x 1½d, 6 x 1d & 6 x ½d (570/572, 575) wmk Multiple Crowns. Clean brick-red cover Type D. Cat. £50 {BK} US	£36
12172	M44p	1962 3s booklet - MARCH 1962, complete, with phosphor bands, containing 6 x 3d, 6 x 1½d, 6 x 1d & 6 x ½d (610/612, 615) wmk Multiple Crowns. Clean brick-red cover Type D. Cat. £100 {BK} US	£80
12173	M45	1962 3s booklet - APRIL 1962, complete, containing 6 x 3d, 6 x 1½d, 6 x 1d & 6 x ½d (570/572, 575) wmk Multiple Crowns. Clean brick-red cover Type D. Cat. £60 {BK} US	£53
12174	M45p	1962 3s booklet - APRIL 1962, complete, with phosphor bands, containing 6 x 3d, 6 x 1½d, 6 x 1d & 6 x ½d (610/612, 615) wmk Multiple Crowns. Clean brick-red cover Type D. Cat. £100 {BK} US	£80
12175	M46	1962 3s booklet - MAY 1962, complete, containing 6 x 3d, 6 x 1½d, 6 x 1d & 6 x ½d (570/572, 575) wmk Multiple Crowns. Clean brick-red cover Type D. Cat. £60 {BK} US	£44
12176	M46p	1962 3s booklet - MAY 1962, complete, with phosphor bands, containing 6 x 3d, 6 x 1½d, 6 x 1d & 6 x ½d (610/612, 615) wmk Multiple Crowns. Clean brick-red cover Type D. Cat. £100 {BK} US	£80
12177	M47	1962 3s booklet - JUNE 1962, complete, containing 6 x 3d, 6 x 1½d, 6 x 1d & 6 x ½d (570/572, 575) wmk Multiple Crowns. Clean brick-red cover Type D. Cat. £60 {BK} US	£53
12178	M47p	1962 3s booklet - JUNE 1962, complete, with phosphor bands, containing 6 x 3d, 6 x 1½d, 6 x 1d & 6 x ½d (610/612, 615) wmk Multiple Crowns. Clean brick-red cover Type D. Cat. £100 {BK} US	£80
12179	M49p	1962 3s booklet - AUGUST 1962, complete, with phosphor bands, containing 6 x 3d, 6 x 1½d, 6 x 1d & 6 x ½d (610/612, 615) wmk Multiple Crowns. Brick-red cover Type D, 'PHOS.' written in ink on front cover. Cat. £90 {BK} US	£40

Lot No	Cat No	Description	Estimate
Great Britain - Booklets - continued			
12180	M50	1962 3s booklet - SEPTEMBER 1962, complete, containing 6 x 3d, 6 x 1½d, 6 x 1d & 6 x ½d (570/572, 575) wmk Multiple Crowns. Clean brick-red cover Type D. Cat. £55 {BK} US	£40
12181	M50p	1962 3s booklet - SEPTEMBER 1962, complete, with phosphor bands, containing 6 x 3d, 6 x 1½d, 6 x 1d & 6 x ½d (610/612, 615) wmk Multiple Crowns. Clean brick-red cover Type D. Cat. £100 {BK} US	£80
12182	M51p	1962 3s booklet - OCTOBER 1962, complete, with phosphor bands, containing 6 x 3d, 6 x 1½d, 6 x 1d & 6 x ½d (610/612, 615) wmk Multiple Crowns. Clean brick-red cover Type D. Cat. £100 {BK} US	£80
12183	M52p	1962 3s booklet - NOVEMBER 1962, complete, with phosphor bands, containing 6 x 3d, 6 x 1½d, 6 x 1d & 6 x ½d (610/612, 615) wmk Multiple Crowns. Clean brick-red cover Type D. Cat. £100 {BK} US	£80
12184	M53	1962 3s booklet - DECEMBER 1962, complete, containing 6 x 3d, 6 x 1½d, 6 x 1d & 6 x ½d (570/572, 575) wmk Multiple Crowns. Clean brick-red cover Type D. Cat. £70 {BK} US	£53
12185	M53p	1962 3s booklet - DECEMBER 1962, complete, with phosphor bands, containing 6 x 3d, 6 x 1½d, 6 x 1d & 6 x ½d (610/612, 615) wmk Multiple Crowns. Clean brick-red cover Type D. Cat. £100 {BK} US	£80
12186	N6	1962 2s booklet - JANUARY 1962, complete, lemon cover, Type C, containing 4 x ½d, 4 x 1d, 4 x 1½d & 4 x 3d stamps, wmk Multiple Crowns sideways. Clean cover. Cat. £45 {BK} US	£27
12187	N7	1962 2s booklet - APRIL 1962, complete, lemon cover, Type C, containing 4 x ½d, 4 x 1d, 4 x 1½d & 4 x 3d stamps, wmk Multiple Crowns sideways. Clean cover. Cat. £55 {BK} US	£40
12188	N8	1962 2s booklet - JULY 1962, complete, lemon cover, Type C, containing 4 x ½d, 4 x 1d, 4 x 1½d & 4 x 3d stamps, wmk Multiple Crowns sideways. Clean cover. Cat. £50 {BK} US	£40
12189	N8p	1962 2s booklet - JULY 1962, complete, with phosphor bands, lemon cover, Type C, containing 4 x ½d, 4 x 1d, 4 x 1½d & 4 x 3d stamps, wmk Multiple Crowns sideways. Clean cover. Cat. £90 {BK} US	£67
12190	N9	1962 2s booklet - NOVEMBER 1962, complete, lemon cover, Type C, containing 4 x ½d, 4 x 1d, 4 x 1½d & 4 x 3d stamps, wmk Multiple Crowns sideways. Clean cover. Cat. £70 {BK} US	£44
12191	N9p	1962 2s booklet - NOVEMBER 1962, complete, with phosphor bands, lemon cover, Type C, containing 4 x ½d, 4 x 1d, 4 x 1½d & 4 x 3d stamps, wmk Multiple Crowns sideways. Clean cover. Cat. £90 {BK} US	£62
12192	X3	1962 10s booklet - APRIL 1962, complete, containing 30 x 3d, 6 x 2½d, 6 x 1½d, 6 x 1d [571/572, 574/575] wmk Multiple Crown. Clean green cover Type D. Cat. £130 {BK} US	£62
12193	X4	1962 10s booklet - AUGUST 1962, complete, containing 30 x 3d, 6 x 2½d, 6 x 1½d, 6 x 1d [571/572, 574/575] wmk Multiple Crown. Clean green cover Type D (BB Stamps retail price £150). Cat. £180 {BK} US (image available online only)	£134
12194	H60	1963 5s booklet - JANUARY 1963, complete, containing 6 x 3d, 6 x 2½d, 6 x 1d & 6 x ½d [570/571, 574/575], wmk Multiple Crown. Clean blue cover Type D. Cat. £60 {BK} US	£67
12195	H61	1963 5s booklet - JANUARY 1963, complete, containing 6 x 3d, 6 x 2½d, 6 x 1d & 6 x ½d [570/571, 574/575], wmk Multiple Crown. Clean blue cover Type D. Cat. £60 {BK} US	£67
12196	H61p	1963 5s booklet - MARCH 1963, complete, with phosphor bands containing 12 x 3d, 6 x 2½d, 6 x 1d & 6 x ½d [610/611, 614a, 615], wmk Multiple Crown. Clean, blue cover Type D (BB Stamps retail price £240). Cat. £250 {BK} US PH Plate 60	£214
12197	H62	1963 5s booklet - MAY 1963, complete, containing 6 x 3d, 6 x 2½d, 6 x 1d & 6 x ½d [570/571, 574/575], wmk Multiple Crown. Clean blue cover Type D. Cat. £80 {BK} US	£53
12198	H62p	1963 5s booklet - MAY 1963, complete, with phosphor bands containing 12 x 3d, 6 x 2½d, 6 x 1d & 6 x ½d [610/611, 614a, 615], wmk Multiple Crown. Clean, blue cover Type D (BB Stamps retail price £225). Cat. £250 {BK} US PH Plate 60	£200
12199	H63	1963 5s booklet - JULY 1963, complete, containing 6 x 3d, 6 x 2½d, 6 x 1d & 6 x ½d [570/571, 574/575], wmk Multiple Crown. Clean blue cover Type D. Cat. £95 {BK} US	£67
12200	H63p	1963 5s booklet - JULY 1963, complete, with phosphor bands containing 12 x 3d, 6 x 2½d, 6 x 1d & 6 x ½d [610/611, 614a, 615], wmk Multiple Crown. Clean, blue cover Type D. Cat. £170 {BK} US (image available online only)	£134
12201	H64	1963 5s booklet - SEPTEMBER 1963, complete, containing 6 x 3d, 6 x 2½d, 6 x 1d & 6 x ½d [570/571, 574/575], wmk Multiple Crown. Clean blue cover Type D. Cat. £60 {BK} US	£49
12202	H65	1963 5s booklet - NOVEMBER 1963, complete, containing 6 x 3d, 6 x 2½d, 6 x 1d & 6 x ½d [570/571, 574/575], wmk Multiple Crown. Clean blue cover Type D. Cat. £60 {BK} US	£49
12203	H65p	1963 5s booklet - NOVEMBER 1963, complete, with phosphor bands containing 12 x 3d, 6 x 2½d, 6 x 1d & 6 x ½d [610/611, 614a, 615], wmk Multiple Crown. Clean, blue cover Type D (BB Stamps retail price £175). Cat. £250 {BK} US (image available online only)	£156
12204	L36	1963 4/6d booklet - FEBRUARY 1963, complete, containing 18 x 3d (575), wmk Multiple Crown. Violet cover Type D (BB Stamps retail price £95). Cat. £70 {BK} US	£85
12205	L36p	1963 4/6d booklet - FEBRUARY 1963, complete, with phosphor bands, containing 18 x 3d (615), wmk Multiple Crown. Violet cover Type D. Cat. £80 {BK} US	£62
12206	L37p	1963 4/6d booklet - APRIL 1963, complete, with phosphor bands, containing 18 x 3d (615), wmk Multiple Crown. Violet cover Type D. Cat. £55 {BK} US	£58
12207	L38p	1963 4/6d booklet - JUNE 1963, complete, with phosphor bands, containing 18 x 3d (615), wmk Multiple Crown. Violet cover Type D. Cat. £55 {BK} US	£49
12208	L39	1963 4/6d booklet - AUGUST 1963, complete, containing 18 x 3d (575), wmk Multiple Crown. Violet cover Type D. Cat. £80 {BK} US	£67
12209	L39p	1963 4/6d booklet - AUGUST 1963, complete, with phosphor bands, containing 18 x 3d (615), wmk Multiple Crown. Violet cover Type D. Cat. £65 {BK} US	£71
12210	L40	1963 4/6d booklet - OCTOBER 1963, complete, containing 18 x 3d (575), wmk Multiple Crown. Violet cover Type D. Cat. £75 {BK} US	£53
12211	L40p	1963 4/6d booklet - OCTOBER 1963, complete, with phosphor bands, containing 18 x 3d (615), wmk Multiple Crown. Violet cover Type D. Cat. £100 {BK} US (image available online only)	£80

Lot No	Cat No	Description	Estimate	Lot No	Cat No	Description	Estimate
Great Britain - Booklets - continued				Great Britain - Booklets - continued			
12212	L41	1963 4/6d booklet - NOVEMBER 1963, complete, containing 18 x 3d (575), wmk Multiple Crown. Violet cover Type D. Cat. £80 {BK} US	£62	12243	H66p	1964 5s booklet - JANUARY 1964, complete, with phosphor bands containing 12 x 3d, 6 x 2½d, 6 x 1d & 6 x ½d [610/611, 614a, 615], wmk Multiple Crown. Clean, blue cover Type D. Cat. £120 {BK} US	£80
12213	L41p	1963 4/6d booklet - NOVEMBER 1963, complete, with phosphor bands, containing 18 x 3d (615), wmk Multiple Crown. Violet cover Type D. Cat. £65 {BK} US	£71	12244	H67	1964 5s booklet - MARCH 1964, complete, containing 6 x 3d, 6 x 2½d, 6 x 1d & 6 x ½d [570/571, 574/575], wmk Multiple Crown. Clean blue cover Type D (BB Stamps retail price £90). Cat. £60 {BK} US	£80
12214	L42	1963 4/6d booklet - DECEMBER 1963, complete, containing 18 x 3d (575), wmk Multiple Crown. Violet cover Type D. Cat. £75 {BK} US	£58	12245	H67p	1964 5s booklet - MARCH 1964, complete, with phosphor bands containing 12 x 3d, 6 x 2½d, 6 x 1d & 6 x ½d [610/611, 614a, 615], wmk Multiple Crown. Clean, blue cover Type D. Cat. £120 {BK} US	£89
12215	M54	1963 3s booklet - JANUARY 1963, complete, containing 6 x 3d, 6 x 1½d, 6 x 1d & 6 x ½d (570/572, 575) wmk Multiple Crowns. Clean brick-red cover Type D. Cat. £70 {BK} US	£62	12246	H68	1964 5s booklet - MAY 1964, complete, containing 6 x 3d, 6 x 2½d, 6 x 1d & 6 x ½d [570/571, 574/575], wmk Multiple Crown. Clean blue cover Type D. Cat. £95 {BK} US	£85
12216	M55	1963 3s booklet - FEBRUARY 1963, complete, containing 6 x 3d, 6 x 1½d, 6 x 1d & 6 x ½d (570/572, 575) wmk Multiple Crowns. Clean brick-red cover Type D, incomplete stitching on front cover, reverse cover with full stitching. Cat. £70 {BK} US	£53	12247	H68p	1964 5s booklet - MAY 1964, complete, with phosphor bands containing 12 x 3d, 6 x 2½d, 6 x 1d & 6 x ½d [610/611, 614a, 615], wmk Multiple Crown. Clean, blue cover Type D (BB Stamps retail price £215). Cat. £225 {BK} US (image available online only)	£191
12217	M55p	1963 3s booklet - FEBRUARY 1963, complete, with phosphor bands, containing 6 x 3d, 6 x 1½d, 6 x 1d & 6 x ½d (610/612, 615) wmk Multiple Crowns. Clean brick-red cover Type D (BB Stamps retail price £100). Cat. £100 {BK} US (image available online only)	£89	12248	H69	1964 5s booklet - JULY 1964, complete, containing 6 x 3d, 6 x 2½d, 6 x 1d & 6 x ½d [570/571, 574/575], wmk Multiple Crown. Clean blue cover Type D. Cat. £95 {BK} US	£67
12218	M56	1963 3s booklet - MARCH 1963, complete, containing 6 x 3d, 6 x 1½d, 6 x 1d & 6 x ½d (570/572, 575) wmk Multiple Crowns. Clean brick-red cover Type D. Cat. £70 {BK} US	£53	12249	H69p	1964 5s booklet - JULY 1964, complete, with phosphor bands containing 12 x 3d, 6 x 2½d, 6 x 1d & 6 x ½d [610/611, 614a, 615], wmk Multiple Crown. Clean, blue cover Type D (BB Stamps retail price £195). Cat. £200 {BK} US (image available online only)	£174
12219	M56p	1963 3s booklet - MARCH 1963, complete, with phosphor bands, containing 6 x 3d, 6 x 1½d, 6 x 1d & 6 x ½d (610/612, 615) wmk Multiple Crowns. Clean brick-red cover Type D. Cat. £100 {BK} US	£80	12250	H70	1964 5s booklet - SEPTEMBER 1964, complete, containing 6 x 3d, 6 x 2½d, 6 x 1d & 6 x ½d [570/571, 574/575], wmk Multiple Crown. Clean blue cover Type D. Cat. £60 {BK} US	£53
12220	M57p	1963 3s booklet - APRIL 1963, complete, with phosphor bands, containing 6 x 3d, 6 x 1½d, 6 x 1d & 6 x ½d (610/612, 615) wmk Multiple Crowns. Clean brick-red cover Type D. Cat. £100 {BK} US	£80	12251	H70p	1964 5s booklet - SEPTEMBER 1964, complete, with phosphor bands containing 12 x 3d, 6 x 2½d, 6 x 1d & 6 x ½d [610/611, 614a, 615], wmk Multiple Crown. Clean, blue cover Type D (BB Stamps retail price £175). Cat. £200 {BK} US (image available online only)	£156
12221	M59	1963 3s booklet - JUNE 1963, complete, containing 6 x 3d, 6 x 1½d, 6 x 1d & 6 x ½d (570/572, 575) wmk Multiple Crowns. Clean brick-red cover Type D. Cat. £75 {BK} US	£62	12252	H71	1964 5s booklet - NOVEMBER 1964, complete, containing 6 x 3d, 6 x 2½d, 6 x 1d & 6 x ½d [570/571, 574/575], wmk Multiple Crown. Clean blue cover Type D. Cat. £85 {BK} US	£58
12222	M59p	1963 3s booklet - JUNE 1963, complete, with phosphor bands, containing 6 x 3d, 6 x 1½d, 6 x 1d & 6 x ½d (610/612, 615) wmk Multiple Crowns. Brick-red cover Type D with pen and pencil manuscript on front cover. Cat. £70 {BK} US	£31	12253	H71p	1964 5s booklet - NOVEMBER 1964, complete, with phosphor bands containing 12 x 3d, 6 x 2½d, 6 x 1d & 6 x ½d [610/611, 614a, 615], wmk Multiple Crown. Clean, blue cover Type D. Cat. £120 {BK} US	£85
12223	M60	1963 3s booklet - JULY 1963, complete, containing 6 x 3d, 6 x 1½d, 6 x 1d & 6 x ½d (570/572, 575) wmk Multiple Crowns. Clean brick-red cover Type D. Cat. £60 {BK} US	£44	12254	L44	1964 4/6d booklet - FEBRUARY 1964, complete, containing 18 x 3d (575), wmk Multiple Crown. Violet cover Type D. Cat. £80 {BK} US	£67
12224	M60p	1963 3s booklet - JULY 1963, complete, with phosphor bands, containing 6 x 3d, 6 x 1½d, 6 x 1d & 6 x ½d (610/612, 615) wmk Multiple Crowns. Clean brick-red cover Type D. Cat. £100 {BK} US	£80	12255	L45	1964 4/6d booklet - MARCH 1964, complete, containing 18 x 3d (575), wmk Multiple Crown. Violet cover Type D. Cat. £125 {BK} US (image available online only)	£107
12225	M61	1963 3s booklet - AUGUST 1963, complete, containing 6 x 3d, 6 x 1½d, 6 x 1d & 6 x ½d (570/572, 575) wmk Multiple Crowns. Clean brick-red cover Type D. Cat. £70 {BK} US	£53	12256	L45p	1964 4/6d booklet - MARCH 1964, complete, with phosphor bands, containing 18 x 3d (615), wmk Multiple Crown. Violet cover Type D. Cat. £180 {BK} US (image available online only)	£151
12226	M61p	1963 3s booklet - AUGUST 1963, complete, with phosphor bands, containing 6 x 3d, 6 x 1½d, 6 x 1d & 6 x ½d (610/612, 615) wmk Multiple Crowns. Clean brick-red cover Type D. Cat. £100 {BK} US	£80	12257	L46	1964 4/6d booklet - APRIL 1964, complete, containing 18 x 3d (575), wmk Multiple Crown. Violet cover Type D. Cat. £125 {BK} US (image available online only)	£107
12227	M63	1963 3s booklet - OCTOBER 1963, complete, containing 6 x 3d, 6 x 1½d, 6 x 1d & 6 x ½d (570/572, 575) wmk Multiple Crowns. Clean brick-red cover Type D. Cat. £80 {BK} US	£62	12258	L46p	1964 4/6d booklet - APRIL 1964, complete, with phosphor bands, containing 18 x 3d (615), wmk Multiple Crown. Violet cover Type D (BB Stamps retail price £95). Cat. £65 {BK} US	£85
12228	M64	1963 3s booklet - NOVEMBER 1963, complete, containing 6 x 3d, 6 x 1½d, 6 x 1d & 6 x ½d (570/572, 575) wmk Multiple Crowns. Clean brick-red cover Type D. Cat. £70 {BK} US	£53	12259	L47	1964 4/6d booklet - MAY 1964, complete, containing 18 x 3d (575), wmk Multiple Crown. Violet cover Type D. Cat. £80 {BK} US	£67
12229	M64p	1963 3s booklet - NOVEMBER 1963, complete, with phosphor bands, containing 6 x 3d, 6 x 1½d, 6 x 1d & 6 x ½d (610/612, 615) wmk Multiple Crowns. Clean brick-red cover Type D. Cat. £100 {BK} US	£80	12260	L47p	1964 4/6d booklet - MAY 1964, complete, with phosphor bands, containing 18 x 3d (615), wmk Multiple Crown. Violet cover Type D. Cat. £100 {BK} US	£85
12230	M65	1963 3s booklet - DECEMBER 1963, complete, containing 6 x 3d, 6 x 1½d, 6 x 1d & 6 x ½d (570/572, 575) wmk Multiple Crowns. Clean brick-red cover Type D. Cat. £85 {BK} US	£67	12261	L48	1964 4/6d booklet - JUNE 1964, complete, containing 18 x 3d (575), wmk Multiple Crown. Violet cover Type D. Cat. £80 {BK} US	£71
12231	M65p	1963 3s booklet - DECEMBER 1963, complete, with phosphor bands, containing 6 x 3d, 6 x 1½d, 6 x 1d & 6 x ½d (610/612, 615) wmk Multiple Crowns. Clean brick-red cover Type D. Cat. £200 {BK} US (image available online only)	£147	12262	L48p	1964 4/6d booklet - JUNE 1964, complete, with phosphor bands, containing 18 x 3d (615), wmk Multiple Crown. Violet cover Type D. Cat. £100 {BK} US	£85
12232	N10	1963 2s booklet - JANUARY 1963, complete, lemon cover, Type C, containing 4 x ½d, 4 x 1d, 4 x 1½d & 4 x 3d stamps, wmk Multiple Crowns sideways. Clean cover. Cat. £55 {BK} US	£40	12263	L49	1964 4/6d booklet - JULY 1964, complete, containing 18 x 3d (575), wmk Multiple Crown. Violet cover Type D. Cat. £80 {BK} US	£67
12233	N10p	1963 2s booklet - JANUARY 1963, complete, with phosphor bands, lemon cover, Type C, containing 4 x ½d, 4 x 1d, 4 x 1½d & 4 x 3d stamps, wmk Multiple Crowns sideways. Clean cover (BB Stamps retail price £150). Cat. £180 {BK} US (image available online only)	£134	12264	L49p	1964 4/6d booklet - JULY 1964, complete, with phosphor bands, containing 18 x 3d (615), wmk Multiple Crown. Violet cover Type D. Cat. £65 {BK} US	£76
12234	N11	1963 2s booklet - MARCH 1963, complete, lemon cover, Type C, containing 4 x ½d, 4 x 1d, 4 x 1½d & 4 x 3d stamps, wmk Multiple Crowns sideways. Clean cover. Cat. £55 {BK} US	£27	12265	L50	1964 4/6d booklet - AUGUST 1964, complete, containing 18 x 3d (575), wmk Multiple Crown. Violet cover Type D. Cat. £80 {BK} US	£76
12235	N12	1963 2s booklet - JUNE 1963, complete, lemon cover, Type C, containing 4 x ½d, 4 x 1d, 4 x 1½d & 4 x 3d stamps, wmk Multiple Crowns sideways. Clean cover. Cat. £55 {BK} US	£31	12266	L50p	1964 4/6d booklet - AUGUST 1964, complete, with phosphor bands, containing 18 x 3d (615), wmk Multiple Crown. Violet cover Type D. Cat. £55 {BK} US	£76
12236	N12p	1963 2s booklet - JUNE 1963, complete, with phosphor bands, lemon cover, Type C, containing 4 x ½d, 4 x 1d, 4 x 1½d & 4 x 3d stamps, wmk Multiple Crowns sideways. Clean cover. Cat. £75 {BK} US	£49	12267	L51	1964 4/6d booklet - SEPTEMBER 1964, complete, containing 18 x 3d (575), wmk Multiple Crown. Violet cover Type D. Cat. £80 {BK} US	£67
12237	N13	1963 2s booklet - AUGUST 1963, complete, lemon cover, Type C, containing 4 x ½d, 4 x 1d, 4 x 1½d & 4 x 3d stamps, wmk Multiple Crowns sideways. Clean cover. Cat. £55 {BK} US	£40	12268	L51p	1964 4/6d booklet - SEPTEMBER 1964, complete, with phosphor bands, containing 18 x 3d (615), wmk Multiple Crown. Violet cover Type D. Cat. £65 {BK} US	£53
12238	N14	1963 2s booklet - OCTOBER 1963, complete, lemon cover, Type C, containing 4 x ½d, 4 x 1d, 4 x 1½d & 4 x 3d stamps, wmk Multiple Crowns sideways. Clean cover. Cat. £55 {BK} US	£36	12269	L52	1964 4/6d booklet - OCTOBER 1964, complete, containing 18 x 3d (575), wmk Multiple Crown. Violet cover Type D. Cat. £80 {BK} US	£67
12239	N14p	1963 2s booklet - OCTOBER 1963, complete, with phosphor bands, lemon cover, Type C, containing 4 x ½d, 4 x 1d, 4 x 1½d & 4 x 3d stamps, wmk Multiple Crowns sideways. Clean cover (BB Stamps retail price £140). Cat. £140 {BK} US (image available online only)	£125	12270	L52p	1964 4/6d booklet - OCTOBER 1964, complete, with phosphor bands, containing 18 x 3d (615), wmk Multiple Crown. Violet cover Type D. Cat. £100 {BK} US	£76
12240	X5	1963 10s booklet - MARCH 1963, complete, containing 30 x 3d, 6 x 2½d, 6 x 1½d, 6 x 1d [571/572, 574/575] wmk Multiple Crown. Clean green cover Type D (BB Stamps retail price £225). Cat. £275 {BK} US (image available online only)	£200	12271	L53p	1964 4/6d booklet - NOVEMBER 1964, complete, with phosphor bands, containing 18 x 3d (615), wmk Multiple Crown. Violet cover Type D. Cat. £65 {BK} US	£67
12241	X7	1963 10s booklet - DECEMBER 1963, complete, containing 30 x 3d, 6 x 2½d, 6 x 1½d, 6 x 1d [571/572, 574/575] wmk Multiple Crown. Clean green cover Type D (BB Stamps retail price £130). Cat. £160 {BK} US (image available online only)	£116	12272	L54	1964 4/6d booklet - DECEMBER 1964, complete, containing 18 x 3d (575), wmk Multiple Crown. Violet cover Type D. Cat. £80 {BK} US	£67
12242	H66	1964 5s booklet - JANUARY 1964, complete, containing 6 x 3d, 6 x 2½d, 6 x 1d & 6 x ½d [570/571, 574/575], wmk Multiple Crown. Clean blue cover Type D. Cat. £60 {BK} US	£67	12273	L54p	1964 4/6d booklet - DECEMBER 1964, complete, with phosphor bands, containing 18 x 3d (615), wmk Multiple Crown. Violet cover Type D. Cat. £65 {BK} US	£71

Lot No	Cat No	Description	Estimate
Great Britain - Booklets - continued			
12277	M68	1964 3s booklet - MAY 1964, complete, containing 6 x 3d, 6 x 1½d, 6 x 1d & 6 x ½d (570/572, 575) wmk Multiple Crowns. Clean brick-red cover Type D. Cat. £80 {BK} US	£62
12278	M68p	1964 3s booklet - MAY 1964, complete, with phosphor bands, containing 6 x 3d, 6 x 1½d, 6 x 1d & 6 x ½d (610/612, 615) wmk Multiple Crowns. Clean brick-red cover Type D (BB Stamps retail price £100). Cat. £120 {BK} US (image available online only)	£89
12279	M69p	1964 3s booklet - JULY 1964, complete, with phosphor bands, containing 6 x 3d, 6 x 1½d, 6 x 1d & 6 x ½d (610/612, 615) wmk Multiple Crowns. Clean brick-red cover Type D (BB Stamps retail price £100). Cat. £100 {BK} US (image available online only)	£89
12280	M69p	1964 3s booklet - JULY 1964, complete, with phosphor bands, containing 6 x 3d, 6 x 1½d, 6 x 1d & 6 x ½d (610/612, 615) wmk Multiple Crowns. Clean brick-red cover Type D (BB Stamps retail price £100). Cat. £100 {BK} US (image available online only)	£89
12281	M70	1964 3s booklet - SEPTEMBER 1964, complete, containing 6 x 3d, 6 x 1½d, 6 x 1d & 6 x ½d (570/572, 575) wmk Multiple Crowns. Clean brick-red cover Type D. Cat. £60 {BK} US	£44
12282	M70p	1964 3s booklet - SEPTEMBER 1964, complete, with phosphor bands, containing 6 x 3d, 6 x 1½d, 6 x 1d & 6 x ½d (610/612, 615) wmk Multiple Crowns. Clean brick-red cover Type D. Cat. £100 {BK} US	£80
12283	M71	1964 3s booklet - NOVEMBER 1964, complete, containing 6 x 3d, 6 x 1½d, 6 x 1d & 6 x ½d (570/572, 575) wmk Multiple Crowns. Clean brick-red cover Type D. Cat. £45 {BK} US	£27
12284	M71p	1964 3s booklet - NOVEMBER 1964, complete, with phosphor bands, containing 6 x 3d, 6 x 1½d, 6 x 1d & 6 x ½d (610/612, 615) wmk Multiple Crowns. Clean brick-red cover Type D. Cat. £55 {BK} US	£36
12285	N15	1964 2s booklet - FEBRUARY 1964, complete, lemon cover, Type C, containing 4 x ½d, 4 x 1d, 4 x 1½d & 4 x 3d stamps, wmk Multiple Crowns sideways. Clean cover. Cat. £55 {BK} US	£36
12286	N15p	1964 2s booklet - FEBRUARY 1964, complete, with phosphor bands, lemon cover, Type C, containing 4 x ½d, 4 x 1d, 4 x 1½d & 4 x 3d stamps, wmk Multiple Crowns sideways. Clean cover. Cat. £95 {BK} US	£44
12287	N16	1964 2s booklet - JUNE 1964, complete, lemon cover, Type C, containing 4 x ½d, 4 x 1d, 4 x 1½d & 4 x 3d stamps, wmk Multiple Crowns sideways. Clean cover. Cat. £55 {BK} US	£40
12288	N17	1964 2s booklet - AUGUST 1964, complete, lemon cover, Type C, containing 4 x ½d, 4 x 1d, 4 x 1½d & 4 x 3d stamps, wmk Multiple Crowns sideways. Clean cover. Cat. £80 {BK} US	£36
12289	N17p	1964 2s booklet - AUGUST 1964, complete, with phosphor bands, lemon cover, Type C, containing 4 x ½d, 4 x 1d, 4 x 1½d & 4 x 3d stamps, wmk Multiple Crowns sideways. Clean cover. Cat. £120 {BK} US	£62
12290	N17p	1964 2s booklet - AUGUST 1964, complete, with phosphor bands, lemon cover, Type C, containing 4 x ½d, 4 x 1d, 4 x 1½d & 4 x 3d stamps, wmk Multiple Crowns sideways. Clean cover. Cat. £120 {BK} US	£62
12291	N18	1964 2s booklet - OCTOBER 1964, complete, lemon cover, Type C, containing 4 x ½d, 4 x 1d, 4 x 1½d & 4 x 3d stamps, wmk Multiple Crowns sideways. Clean cover. Cat. £55 {BK} US	£40
12292	N18p	1964 2s booklet - OCTOBER 1964, complete, with phosphor bands, lemon cover, Type C, containing 4 x ½d, 4 x 1d, 4 x 1½d & 4 x 3d stamps, wmk Multiple Crowns sideways. Clean cover, black stitching, slightly loose. Cat. £70 {BK} US	£27
12293	N19	1964 2s booklet - DECEMBER 1964, complete, lemon cover, Type C, containing 4 x ½d, 4 x 1d, 4 x 1½d & 4 x 3d stamps, wmk Multiple Crowns sideways. Clean cover. Cat. £65 {BK} US	£27
12294	N19p	1964 2s booklet - DECEMBER 1964, complete, with phosphor bands, lemon cover, Type C, containing 4 x ½d, 4 x 1d, 4 x 1½d & 4 x 3d stamps, wmk Multiple Crowns sideways. Clean cover. Cat. £70 {BK} US	£40
12295	X8	1964 10s booklet - JULY 1964, complete, containing 30 x 3d, 6 x 2½d, 6 x 1½d, 6 x 1d [571/572, 574/575] wmk Multiple Crown. Clean green cover Type D. Cat. £130 {BK} US	£53
12296	X9	1964 10s booklet - DECEMBER 1964, complete, containing 30 x 3d, 6 x 2½d, 6 x 1½d, 6 x 1d [571/572, 574/575] wmk Multiple Crown. Clean green cover Type D (British-Stamp.com retail price £590). Cat. £600 {BK} US PH Plate 60	£525
12297	H72	1965 5s booklet - JANUARY 1965, complete, containing 6 x 3d, 6 x 2½d, 6 x 1d & 6 x ½d [570/571, 574/575], wmk Multiple Crown. Clean blue cover Type D. Cat. £50 {BK} US	£44
12298	H72p	1965 5s booklet - JANUARY 1965, complete, with phosphor bands containing 12 x 3d, 6 x 2½d, 6 x 1d & 6 x ½d [610/611, 614a, 615], wmk Multiple Crown. Clean, blue cover Type D. Cat. £120 {BK} US	£62
12299	H73	1965 5s booklet - MARCH 1965, complete, containing 6 x 3d, 6 x 2½d, 6 x 1d & 6 x ½d [570/571, 574/575], wmk Multiple Crown. Clean blue cover Type D. Cat. £48 {BK} US	£31
12300	H73p	1965 5s booklet - MARCH 1965, complete, with phosphor bands containing 12 x 3d, 6 x 2½d, 6 x 1d & 6 x ½d [610/611, 614a, 615], wmk Multiple Crown. Clean, blue cover Type D. Cat. £225 {BK} US (image available online only)	£156
12301	H74	1965 5s booklet - MAY 1965, complete, containing 6 x 3d, 6 x 2½d, 6 x 1d & 6 x ½d [570/571, 574/575], wmk Multiple Crown. Clean blue cover Type D. Cat. £45 {BK} US	£36
12302	H74p	1965 5s booklet - MAY 1965, complete, with phosphor bands containing 12 x 3d, 6 x 2½d, 6 x 1d & 6 x ½d [610/611, 614a, 615], wmk Multiple Crown. Clean, blue cover Type D. Cat. £140 {BK} US (image available online only)	£107
12303	L55	1965 4/6d booklet - JANUARY 1965, complete, containing 18 x 3d (575), wmk Multiple Crown. Violet cover Type D. Cat. £70 {BK} US	£44
12304	L55p	1965 4/6d booklet - JANUARY 1965, complete, with phosphor bands, containing 18 x 3d (615), wmk Multiple Crown. Violet cover Type D. Cat. £60 {BK} US	£40
12305	L56p	1965 4/6d booklet - FEBRUARY 1965, complete, with phosphor bands, containing 18 x 3d (615), wmk Multiple Crown. Violet cover Type D. Cat. £80 {BK} US	£44
12306	L57	1965 4/6d booklet - MARCH 1965, complete, containing 18 x 3d (575), wmk Multiple Crown. Violet cover Type D. Cat. £35 {BK} US	£22
12307	L58	1965 4/6d booklet - APRIL 1965, complete, containing 18 x 3d (575), wmk Multiple Crown. Violet cover Type D. Cat. £55 {BK} US	£67

Lot No	Cat No	Description	Estimate
Great Britain - Booklets - continued			
12308	L59	1965 4/6d booklet - JULY 1965, complete, containing 6 x 1d (571) & 12 x 4d (576a), wmk Multiple Crown. Slate-blue cover, Type D. Cat. £30 {BK} US	£13
12309	L60	1965 4/6d booklet - SEPTEMBER 1965, complete, containing 6 x 1d (571) & 12 x 4d (576a), wmk Multiple Crown. Slate-blue cover, Type D. Cat. £30 {BK} US	£12
12310	L61p	1965 4/6d booklet - NOVEMBER 1965, complete, with phosphor bands, containing 6 x 1d (611) & 12 x 4d (616a), wmk Multiple Crown. Slate-blue cover, Type D. Cat. £35 {BK} US	£18
12311	L61p	1965 4/6d booklet - NOVEMBER 1965, complete, with phosphor bands, containing 6 x 1d (611) & 12 x 4d (616a), wmk Multiple Crown. Slate-blue cover, Type D. Cat. £35 {BK} US	£18
12312	M72	1965 3s booklet - JANUARY 1965, complete, containing 6 x 3d, 6 x 1½d, 6 x 1d & 6 x ½d (570/572, 575) wmk Multiple Crowns. Clean brick-red cover Type D. Cat. £45 {BK} US	£31
12313	M72p	1965 3s booklet - JANUARY 1965, complete, with phosphor bands, containing 6 x 3d, 6 x 1½d, 6 x 1d & 6 x ½d (610/612, 615) wmk Multiple Crowns. Clean brick-red cover Type D. Cat. £70 {BK} US	£40
12314	M73	1965 3s booklet - MARCH 1965, complete, containing 6 x 3d, 6 x 1½d, 6 x 1d & 6 x ½d (570/572, 575) wmk Multiple Crowns. Clean brick-red cover Type D. Cat. £35 {BK} US	£22
12315	M74	1965 3s booklet - MAY 1965, complete, containing 6 x 3d, 6 x 1½d, 6 x 1d & 6 x ½d (570/572, 575) wmk Multiple Crowns. Clean brick-red cover Type D. Cat. £60 {BK} US	£44
12316	M74p	1965 3s booklet - MAY 1965, complete, with phosphor bands, containing 6 x 3d, 6 x 1½d, 6 x 1d & 6 x ½d (610/612, 615) wmk Multiple Crowns. Clean brick-red cover Type D. Cat. £100 {BK} US	£80
12317	N20	1965 2s booklet - APRIL 1965, complete, lemon cover, Type C, containing 4 x ½d, 4 x 1d, 4 x 1½d & 4 x 3d stamps, wmk Multiple Crowns sideways. Clean cover. Cat. £55 {BK} US	£27
12318	N20p	1965 2s booklet - APRIL 1965, complete, with phosphor bands, lemon cover, Type C, containing 4 x ½d, 4 x 1d, 4 x 1½d & 4 x 3d stamps, wmk Multiple Crowns sideways. Clean cover. Cat. £65 {BK} US	£39
12319	N22pa	1965 2s booklet - OCTOBER 1965, complete, with phosphor bands, orange-yellow cover, Type C, containing 2 x 1d, 2 x 3d & 4 x 4d stamps, wmk Multiple Crowns sideways. 1d at left on 1d/3d pane. Clean cover. {BK} US	£39
12320	Q1	1965 6s booklet - JUNE 1965, complete, containing 18 x 4d [576a], wmk Multiple Crown. Clean claret cover Type D. Cat. £45 {BK} US	£21
12321	Q1p	1965 6s booklet - JUNE 1965, complete, with phosphor bands containing 18 x 4d [616a], wmk Multiple Crown. Clean claret cover Type D. Cat. £45 {BK} US	£22
12322	Q2	1965 6s booklet - JULY 1965, complete, containing 18 x 4d [576a], wmk Multiple Crown. Clean claret cover Type D. Cat. £45 {BK} US	£22
12323	Q2p	1965 6s booklet - JULY 1965, complete, with phosphor bands containing 18 x 4d [616a], wmk Multiple Crown. Clean claret cover Type D. Cat. £45 {BK} US	£27
12324	Q3	1965 6s booklet - AUGUST 1965, complete, containing 18 x 4d [576a], wmk Multiple Crown. Clean claret cover Type D. Cat. £80 {BK} US	£58
12325	Q3p	1965 6s booklet - AUGUST 1965, complete, with phosphor bands containing 18 x 4d [616a], wmk Multiple Crown. Clean claret cover Type D (BB Stamps retail price £80). Cat. £80 {BK} US	£71
12326	Q4	1965 6s booklet - SEPTEMBER 1965, complete, containing 18 x 4d [576a], wmk Multiple Crown. Clean claret cover Type D. Cat. £60 {BK} US	£44
12327	Q4p	1965 6s booklet - SEPTEMBER 1965, complete, with phosphor bands containing 18 x 4d [616a], wmk Multiple Crown. Clean claret cover Type D. Cat. £60 {BK} US	£36
12328	Q5	1965 6s booklet - OCTOBER 1965, complete, containing 18 x 4d [576a], wmk Multiple Crown. Clean claret cover Type D. Cat. £90 {BK} US	£67
12329	Q5p	1965 6s booklet - OCTOBER 1965, complete, with phosphor bands containing 18 x 4d [616a], wmk Multiple Crown. Clean claret cover Type D. Cat. £90 {BK} US	£67
12330	Q6	1965 6s booklet - NOVEMBER 1965, complete, containing 18 x 4d [576a], wmk Multiple Crown. Clean claret cover Type D. Cat. £90 {BK} US	£67
12331	Q6p	1965 6s booklet - NOVEMBER 1965, complete, with phosphor bands containing 18 x 4d [616a], wmk Multiple Crown. Clean claret cover Type D. Cat. £90 {BK} US	£67
12332	Q7	1965 6s booklet - DECEMBER 1965, complete, containing 18 x 4d [576a], wmk Multiple Crown. Clean claret cover Type D. Cat. £90 {BK} US	£67
12333	Q7p	1965 6s booklet - DECEMBER 1965, complete, with phosphor bands containing 18 x 4d [616a], wmk Multiple Crown. Clean claret cover Type D. Cat. £100 {BK} US	£76
12334	X10	1965 10s booklet - AUGUST 1965, complete, containing 24 x 4d, 6 x 3d, 6 x 1d [571, 575, 576a] wmk Multiple Crown. Clean ochre cover Type D. Cat. £40 {BK} US	£16
12335	X11	1965 10s booklet - DECEMBER 1965, complete, containing 24 x 4d, 6 x 3d, 6 x 1d [571, 575, 576a] wmk Multiple Crown. Clean ochre cover Type D. Cat. £80 {BK} US	£58
12336	L66p-L71p	1965-67 6 complete 4/6d booklets with phosphor bands - MAY 1967 to MARCH 1968, containing 6 x 1d (611) & 12 x 4d (616a), wmk Multiple Crown. Slate-blue cover, Type D. Cat. £100 {BK} US	£58
12337	L62	1966 4/6d booklet - JANUARY 1966, complete, containing 6 x 1d (571) & 12 x 4d (576a), wmk Multiple Crown. Slate-blue cover, Type D. Cat. £35 {BK} US	£18
12338	L62p	1966 4/6d booklet - JANUARY 1966, complete, with phosphor bands, containing 6 x 1d (611) & 12 x 4d (616a), wmk Multiple Crown. Slate-blue cover, Type D. Cat. £32 {BK} US	£18
12339	L63	1966 4/6d booklet - MARCH 1966, complete, containing 6 x 1d (571) & 12 x 4d (576a), wmk Multiple Crown. Slate-blue cover, Type D. Cat. £30 {BK} US	£12
12340	L63p	1966 4/6d booklet - MARCH 1966, complete, with phosphor bands, containing 6 x 1d (611) & 12 x 4d (616a), wmk Multiple Crown. Slate-blue cover, Type D. Cat. £30 {BK} US	£18

Plate 35



MAINTAIN YOUR POST-FREE STATUS – WIN £50+ EACH AUCTION

Plate 36



Plate 37



16037 16039 16040 16048 16049 16051 16127



16052 16059 16064 — 16065 — 16068 16083 16092



16090 16096 16097 16106 16107 16108 16128 16129



16171 16222 16282 16289 16304 16228 16229



16238 16239 16240 16241 16246 16272 16290 16296 16299



16307 16331 16359 16365 16370 16375 16376 16390



16391 16410 16412 16418 16452 16459 16564



16477 16505 16521 16551 16555 16632



16561 — 16604 — 16635 16637 16679

NO BUYER'S PREMIUMS, NO PAYMENT CHARGES – CAN SAVE YOU UP TO 27%

Plate 38



16574



16639



16684



16865



16789



16680



16779



16825



16826



16839



16856



16874



16878



16889



16921



16971



16974



16974



16976



17001



17031



17032



17064



17067



17068



17069



17070



17071



17072



17074



17075



17076



17079



17080



17081



17086



17082



17083



17084



17085



17091



17094



17097



17106



17109



17112



17121



17125



17131



17132



17133



17146



17156



17170



17177



17178



17179



17235



17254



17257



17260



17264



17266



17270



DO YOU HAVE A VALUABLE COLLECTION FOR SALE? CONTACT US

Plate 39



17101 17236 17291 — 17292 — — 17293 — 17301



— 17295 — 17357 17382 17281 17284 17285 17352



17353 17354 17355 17358 17359 17360 17447 17448



17400 17460 17471 17476 17489 17495 17508



17509 17516 17526 17530 — 17533 — — 17540 —



17545 17550 — 17551 — 17555



17565 17572 17574 17585 17598 17603



17606 17609 17646 17647 17648 17651 17657 17659



17662 17663 17669 17690 17719 17720 17726 17734

MAINTAIN YOUR POST-FREE STATUS – WIN £50+ EACH AUCTION

Plate 40



UPA UNIQUE REDUCING ESTIMATE SYSTEM - ALL LOTS GUARANTEED

Plate 41



NO BUYER'S PREMIUMS, NO PAYMENT CHARGES – CAN SAVE YOU UP TO 27%

Plate 42



DO YOU HAVE A VALUABLE COLLECTION FOR SALE? CONTACT US

Plate 43



19832



20090



20145



20146



20147



20148



20168



20173



20174



20175



20193



20196



20211



20300



20304



20308



20309



20310



20311



20312



20313



20317



20318



20319



20321



20326



20327



20328



20329



20330



20331



20336



20341



20342



20344



20347



20348



20349



20350



20351



20352



20353



20354



20356



20358



20359



20360



20363



20364



20365



20368



20367



20369



20370



20371



20372



20373



20374



20375



20376



20377



20381



20387



20389



20390



20391



20392



20378



20382



20383



20384



20387



20389



20390



20391



20392



20397



20399



20400



20402



20407



20408



20411

MAINTAIN YOUR POST-FREE STATUS – WIN £50+ EACH AUCTION

Plate 44



Plate 45



20809 20811 20812 20816 20817 20819 20821



20823 20870 20912 20914 20915 20916



20921 20962 20969 21051 21057 21094 21100



21104 21115 21125 21126 21127 21131 21132



21133 21134 21135 21139 21143 21144 21148

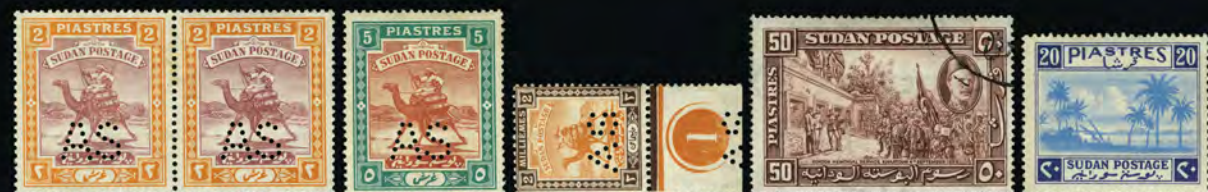

21145 21149 21158 21180 21228



21184 21185 21186 21187



21188 21189 21192 21222 21277



21230 21231 21233 21234 21242 21243

NO BUYER'S PREMIUMS, NO PAYMENT CHARGES – CAN SAVE YOU UP TO 27%

Plate 46



21278



21312



21316



21360



21394



21419



21422



21455



21461



21495



21537



21560



21568



21585



21628



21514



21515



21516



21521



21524



21525



21630



21634



21663



21665



21708



21770



21752



21754



21771



21774



21775



21776



21777



21778



21779



21781



21786



21785



21828



21853



21855



21859



21860



21787



21788



21789



21791



21802



21804



21837



21831



21834



21836



21838



22043



22044



22048



21861



21889



21890



21891



21894



21905



21939



21940

DO YOU HAVE A VALUABLE COLLECTION FOR SALE? CONTACT US

Plate 47



MAINTAIN YOUR POST-FREE STATUS – WIN £50+ EACH AUCTION

Plate 48



22491 22492 22493 22494 22495 22496 22497 22498 22500



22502 22503 22504 22506 22507 22508 22509 22510



22514 22516 22519 22520 22521 22522 22523 22524



22525 22526 22527 22532 22534 22539 22547 22558



22548 22549 22550 22551 22552



22553 22554 22555 22556 22560 22564



22565 22566 22567 22568 22569 22570 22573 22576



22577 22578 22579 22580 22582



22583 22584 22585 22586 22591 22593



22602 22605 22606 22607 22608 22631



22632 22636 22636 22636 22656

Plate 49



22634



22637



22655



22658



22659



22660



22661



22670



22800



22671



22684



22688



22802



22806



22809



22686



22690



22810



22814



22818



22819



22820



22821



22822



22823



22824



22825



22829



22827



22830



22831



22832



22839



22833



22835



22837



22838



22846



22870



22894



22899



22896



22898



1271



1302



1661



1547



1592



3014



3312



22973



22974

NO BUYER'S PREMIUMS, NO PAYMENT CHARGES – CAN SAVE YOU UP TO 27%

Plate 50



23126 23191 23185 23154 23173 23174 8492 23216 23215



23217 23214 23218 23225 23226 23220 23227 23228



23230 23232 23231 23233 23229 23241 23240



23237 23242 23236 9618 23553 16377



12546 13760 23571 23580 23585 14970



17300 18150 23718 19689 21365 21366 21631 21664



17829 18208 21263 21780 18250 21526 21496



23815 23818 23819 23821 23820 21851 22359 — 22361 —



22444 22505 22581

DO YOU HAVE A VALUABLE COLLECTION FOR SALE? CONTACT US

Lot No	Cat No	Description	Estimate	Lot No	Cat No	Description	Estimate
Great Britain - Booklets - continued				Great Britain - Booklets - continued			
12341	N23pal	1966 2s booklet - JANUARY 1966, complete, with phosphor bands, orange-yellow cover, Type C, containing 2 x 1d, 2 x 3d & 4 x 4d stamps, wmk Multiple Crowns sideways. 1d at left on 1d/3d pane. Clean cover. {BK} US	£25	12377	Q23p	1967 6s booklet - APRIL 1967, complete, with phosphor bands containing 18 x 4d [616a], wmk Multiple Crown. Clean claret cover Type D. Cat. £50 {BK} US	£27
12342	N25pR	1966 2s booklet - JULY 1966, complete, with phosphor bands, orange-yellow cover, Type C, containing 2 x 1d, 2 x 3d & 4 x 4d stamps, wmk Multiple Crowns sideways. 1d at right on 1d/3d pane. Clean cover (BB stamps retail price £135). Cat. £150 {BK} US (image available online only)	£120	12378	Q24p	1967 6s booklet - MAY 1967, complete, with phosphor bands containing 18 x 4d [616a], wmk Multiple Crown. Clean claret cover Type D. Cat. £40 {BK} US	£18
12343	Q10	1966 6s booklet - MARCH 1966, complete, containing 18 x 4d [576a], wmk Multiple Crown. Clean claret cover Type D. Cat. £90 {BK} US	£71	12379	Q25p	1967 6s booklet - JUNE 1967, complete, with phosphor bands containing 18 x 4d [616a], wmk Multiple Crown. Clean claret cover Type D. Cat. £40 {BK} US	£18
12344	Q10p	1966 6s booklet - MARCH 1966, complete, with phosphor bands containing 18 x 4d [616a], wmk Multiple Crown. Clean claret cover Type D. Cat. £100 {BK} US	£58	12380	Q26p	1967 6s booklet - JULY 1967, complete, with phosphor bands containing 18 x 4d [616a], wmk Multiple Crown. Clean claret cover Type D. Cat. £100 {BK} US	£76
12345	Q11	1966 6s booklet - APRIL 1966, complete, containing 18 x 4d [576a], wmk Multiple Crown. Clean claret cover Type D. Cat. £90 {BK} US	£67	12381	Q27p	1967 6s booklet - AUGUST 1967, complete, with phosphor bands containing 18 x 4d [616a], wmk Multiple Crown. Clean claret cover Type D. Cat. £75 {BK} US	£53
12346	Q11p	1966 6s booklet - APRIL 1966, complete, with phosphor bands containing 18 x 4d [616a], wmk Multiple Crown. Clean claret cover Type D (BB Stamps retail price £180). Cat. £200 {BK} US (image available online only)	£160	12382	QP28	1967 6s booklet - SEPTEMBER 1967, complete, Machin head with 2 phosphor bands containing 18 x 4d [731], gum arabic. Clean claret cover Type D. Cat. £50 {BK} US	£40
12347	Q12	1966 6s booklet - MAY 1966, complete, containing 18 x 4d [576a], wmk Multiple Crown. Clean claret cover Type D. Cat. £90 {BK} US	£80	12383	QP29	1967 6s booklet - OCTOBER 1967, complete, Machin head with 2 phosphor bands containing 18 x 4d [731], gum arabic. Clean claret cover Type D. Cat. £60 {BK} US	£46
12348	Q12p	1966 6s booklet - MAY 1966, complete, with phosphor bands containing 18 x 4d [616a], wmk Multiple Crown. Clean claret cover Type D. Cat. £100 {BK} US	£76	12384	QP30	1967 6s booklet - NOVEMBER 1967, complete, Machin head with 2 phosphor bands containing 18 x 4d [731], gum arabic. Clean claret cover Type D. Cat. £50 {BK} US	£40
12349	Q13	1966 6s booklet - JUNE 1966, complete, containing 18 x 4d [576a], wmk Multiple Crown. Clean claret cover Type D. Cat. £90 {BK} US	£67	12385	NP32 var	1968 (November) 2s booklet, centred band, but 3 examples with band at left and one with band at right, fine. {BK} US	£22
12350	Q13p	1966 6s booklet - JUNE 1966, complete, with phosphor bands containing 18 x 4d [616a], wmk Multiple Crown. Clean claret cover Type D. Cat. £90 {BK} US	£67	12386	QP32	1968 6s booklet - JANUARY 1968, complete, Machin head with 2 phosphor bands containing 18 x 4d [731], gum arabic. Clean claret cover Type D. Cat. £48 {BK} US	£37
12351	Q14	1966 6s booklet - JULY 1966, complete, containing 18 x 4d [576a], wmk Multiple Crown. Clean claret cover Type D. Cat. £90 {BK} US	£67	12387	QP32	1968 6s booklet - JANUARY 1968, complete, Machin head with 2 phosphor bands containing 18 x 4d [731], gum arabic. Claret cover Type D. Diagonal mark across cover. Cat. £48 {BK} US	£27
12352	Q14p	1966 6s booklet - JULY 1966, complete, with phosphor bands containing 18 x 4d [616a], wmk Multiple Crown. Clean claret cover Type D. Cat. £90 {BK} US	£67	12388	QP33	1968 6s booklet - FEBRUARY 1968, complete, Machin head with 2 phosphor bands containing 18 x 4d [731a], gum arabic. Clean claret cover Type D. Cat. £48 {BK} US	£37
12353	Q15	1966 6s booklet - AUGUST 1966, complete, containing 18 x 4d [576a], wmk Multiple Crown. Clean claret cover Type D (BB Stamps retail price £90). Cat. £90 {BK} US	£80	12389	QP34	1968 6s booklet - MARCH 1968, complete, Machin head with 2 phosphor bands containing 18 x 4d [731a], gum arabic. Clean claret cover Type D. Cat. £48 {BK} US	£37
12354	Q16	1966 6s booklet - AUGUST 1966, complete, containing 18 x 4d [576a], wmk Multiple Crown. Clean claret cover Type D. Cat. £55 {BK} US	£31	12390	QP35	1968 6s booklet - APRIL 1968, complete, Machin head with 2 phosphor bands containing 18 x 4d [731a], gum arabic. Clean claret cover Type D. Cat. £35 {BK} US	£30
12355	Q16p	1966 6s booklet - SEPTEMBER 1966, complete, with phosphor bands containing 18 x 4d [616a], wmk Multiple Crown. Clean claret cover Type D. Cat. £55 {BK} US	£40	12391	QP36	1968 QEII - 6s booklet with claret cover dated May 1968. Trimmed perfs on one pane. Cat. £18 {BK} US4	£9
12356	Q17	1966 6s booklet - OCTOBER 1966, complete, containing 18 x 4d [576a], wmk Multiple Crown. Clean claret cover Type D. Cat. £100 {BK} US	£67	12392	QP36	1968 QEII - 6s booklet with claret cover dated May 1968. Trimmed perfs on two panes. Cat. £18 {BK} US4	£9
12357	Q17	1966 6s booklet - OCTOBER 1966, complete, containing 18 x 4d [576a], wmk Multiple Crown. Clean claret cover Type D. Cat. £100 {BK} US	£67	12393	QP37/QP36	1968 6s complete booklets - MAY 1968. PVA gum (QP37 - 731v) and gum arabic (QP36 - 731a) for comparison. Machin head with 2 phosphor bands. Clean claret covers, Type D (BB Stamps retail price £395 for PVA booklet). Cat. £468 {BK} US PH Plate 60	£352
12358	Q18	1966 6s booklet - NOVEMBER 1966, complete, containing 18 x 4d [576a], wmk Multiple Crown. Clean claret cover Type D. Cat. £75 {BK} US	£53	GREAT BRITAIN - CHANNEL ISLANDS			
12359	Q18p	1966 6s booklet - NOVEMBER 1966, complete, with phosphor bands containing 18 x 4d [616a], wmk Multiple Crown. Clean claret cover Type D. Cat. £45 {BK} US	£27	12394		1941-43 Guernsey & Jersey War time issues with Guernsey ½d & 1d Arms x 2 shades each. 2½d both listed shades. All good - f.u. Jersey Arms ½d bright green m.m. & printed on greyish paper u.m. 1d red f.u. Views set with extra 1d & 2½d printed on news print paper cds f.u. (The 3d Views is u.m.). (17). Cat. £80 {MX} US	£34
12360	Q19	1966 6s booklet - DECEMBER 1966, complete, containing 18 x 4d [576a], wmk Multiple Crown. Clean claret cover Type D. Cat. £45 {BK} US	£22	12395		1941-46 Wartime issues for Guernsey (5) incl. blued paper ½d & 1d & Jersey (8) incl. pictorials. Also general issues liberation pair of 1946. All very fine mint (15) Cat. £118 {MH} US	£44
12361	Q19p	1966 6s booklet - DECEMBER 1966, complete, with phosphor bands containing 18 x 4d [616a], wmk Multiple Crown. Clean claret cover Type D. Cat. £80 {BK} US	£62	12396	C1/C2	1948 Third anniv of Liberation, illustrated FDC (Guernsey/1.15pm/10 May/1948) addressed to Renown Stamp Co, Chatham. Surface damage to envelope. Cat. £35 {C} US	£9
12362	Q8	1966 6s booklet - JANUARY 1966, complete, containing 18 x 4d [576a], wmk Multiple Crown. Clean claret cover Type D. Cat. £90 {BK} US	£62	GREAT BRITAIN - CHANNEL ISLANDS - ALDERNEY			
12363	Q8p	1966 6s booklet - JANUARY 1966, complete, with phosphor bands containing 18 x 4d [616a], wmk Multiple Crown. Clean claret cover Type D. Cat. £90 {BK} US	£71	12397		1994-2016 BUTTERFLIES - 1994 16p & 18p booklets; 1996 Cats (with butterfly in design); 2008, 2011, 2012 & 2016 butterflies/moths. Total of 30 stamps, 2 booklets and 5 MS, mostly in mounts on album pages, all appear to be UM. Cat. £65 {CC} US2	£32
12364	Q9	1966 6s booklet - FEBRUARY 1966, complete, containing 18 x 4d [576a], wmk Multiple Crown. Clean claret cover Type D. Cat. £90 {BK} US	£71	12398	ASB6	1998 Prestige Stamp Booklet - Garrison Island (1st & 2nd series - single PSB). Complete and in excellent condition. Cat. £20 {BK} US	£16
12365	Q9p	1966 6s booklet - FEBRUARY 1966, complete, with phosphor bands containing 18 x 4d [616a], wmk Multiple Crown. Clean claret cover Type D. Cat. £90 {BK} US	£80	12399	ASB5, 8, 9	1998-2000 3 x booklets, complete and in excellent condition. ASB5 (1998) cover with Common Rabbit & Creeping Butterfly, ASB8 & 9 (2000) different covers with Peregrine Falcons. Cat. £15 {BK} US	£9
12366	X12	1966 10s booklet - FEBRUARY 1966, complete, containing 24 x 4d, 6 x 3d, 6 x 1d [571, 575, 576a] wmk Multiple Crown. Clean ochre cover Type D. Cat. £65 {BK} US	£44	12400	ASB7	1999 Prestige Stamp Booklet - Garrison Island (3rd series - forts). Complete and in excellent condition. Cat. £17 {BK} US	£14
12367	X13	1966 10s booklet - AUGUST 1966, complete, containing 24 x 4d, 6 x 3d, 6 x 1d [571, 575, 576a] wmk Multiple Crown. Clean ochre cover Type D. Cat. £40 {BK} US	£22	12401	ASB10	2000 Prestige Stamp Booklet - Garrison Island (4th series - Events). Complete and in excellent condition. Cat. £18 {BK} US	£14
12368	L64	1967 4/6d booklet - JANUARY 1967, complete, containing 6 x 1d (571) & 12 x 4d (576a), wmk Multiple Crown. Slate-blue cover, Type D. Cat. £40 {BK} US	£22	12402	ASB21	2012 Prestige Stamp Booklet - Centenary of the Sinking of the Titanic. Complete and in excellent condition. Cat. £29 {BK} US	£18
12369	L64p	1967 4/6d booklet - JANUARY 1967, complete, with phosphor bands, containing 6 x 1d (611) & 12 x 4d (616a), wmk Multiple Crown. Slate-blue cover, Type D. Cat. £30 {BK} US	£22	12403	ASB22	2013 Prestige Stamp Booklet - 60th Anniv of the Coronation. Complete and in excellent condition. Cat. £32 {BK} US	£24
12370	Q20p	1967 6s booklet - JANUARY 1967, complete, with phosphor bands containing 18 x 4d [616a], wmk Multiple Crown. Clean claret cover Type D. Cat. £90 {BK} US	£67	12404	ASB23	2014 Prestige Stamp Booklet - Bayeux Tapestry Final Panel. Complete and in excellent condition. Cat. £33 {BK} US	£24
12371	Q20p	1967 6s booklet - JANUARY 1967, complete, with phosphor bands containing 18 x 4d [616a], wmk Multiple Crown. Clean claret cover Type D. Cat. £90 {BK} US	£67	12405	ASB24	2016 Prestige Stamp Booklet - 90th Birthday of Queen Elizabeth II. Complete and in excellent condition. Cat. £33 {BK} US	£22
12372	Q21	1967 6s booklet - FEBRUARY 1967, complete, containing 18 x 4d [576a], wmk Multiple Crown. Clean claret cover Type D. Cat. £90 {BK} US	£67	12406	ASB25	2017 Prestige Stamp Booklet - Alderney Scenes. Complete and in excellent condition. Cat. £30 {BK} US	£20
12373	Q21p	1967 6s booklet - FEBRUARY 1967, complete, with phosphor bands containing 18 x 4d [616a], wmk Multiple Crown. Clean claret cover Type D. Cat. £50 {BK} US	£36	12407	ASB26	2018 Prestige Stamp Booklet - AlderneyWeek. Complete and in excellent condition. Cat. £30 {BK} US	£21
12374	Q22	1967 6s booklet - MARCH 1967, complete, containing 18 x 4d [576a], wmk Multiple Crown. Clean claret cover Type D. Cat. £60 {BK} US	£44	GREAT BRITAIN - CHANNEL ISLANDS - GUERNSEY			
12375	Q22p	1967 6s booklet - MARCH 1967, complete, with phosphor bands containing 18 x 4d [616a], wmk Multiple Crown. Clean claret cover Type D. Cat. £50 {BK} US	£20	12408		1941 KGVI -2d orange from Centenary of Postage Stamp set (SG482a), bisected on picture postcard of The World's Smallest Chapel, les Vauxbelets. Unaddressed with cds 'Guernsey Channel Islands / / 10 FE/41'. Fine and clean. Cat. £50 {C} US	£22
12376	Q23	1967 6s booklet - APRIL 1967, complete, containing 18 x 4d [576a], wmk Multiple Crown. Clean claret cover Type D. Cat. £45 {BK} US	£27	12409		1941 KGVI -2d orange (SG465b), bisected on postcard with cds 'Guernsey Channel Islands / 25 JA/41'. Card addressed to St Peter Port, Guernsey but blank on reverse. Fine and clean. Cat. £60 {C} US	£27
				12410	1-3	1941-44 KGVI - set of 3v, ½d, 1d & 2½d, wmk 'Loops', no wmk, rouletted. UM. Cat. £22 {UM}	£15

Lot No	Cat No	Description	Estimate
Great Britain - Channel islands - Guernsey - continued			
12411	4-5	1941-44 KGVI - set of 2v, ½d & 1d on dark bluish French bank-note paper, wmk 'Loops' sideways, rouletted. UM. Cat. £50 {UM}	£33
12412	G1-G3a	1941-44 ½d, 1d & 2½d in all listed shades (10v), shades identified, fine to very fine used, light h/r on a few stamps. Cat. £97 {U} US	£49
12413	G1-G3a	1941-44 ½d, 1d & 2½d in all listed shades (10v), shades identified, superb UM except 1d carmine with light h/r. Cat. £170 {UM} US	£89
12414	4-5	1942 ½ bright green & 1d scarlet printed on dark bluish French bank note paper, very lightly MM. Cat. £50 {MH} US	£25
GREAT BRITAIN - CHANNEL ISLANDS - GUERNSEY - BOOKLETS			
12415	SB70	2001 Prestige Stamp Booklet - Incorporation of Guernsey Post Ltd. Complete and in excellent condition. Cat. £18 {BK} US	£12
12416		2001-17 14 x 'self-stick' booklets, all pristine condition. Issued in 2001 (SB68/9), 2004 (SB73/4), 2007 (SB80/1), 2008 (SB85/6), 2010 (SB91/2), 2014 (SB98/9), 2017 (GY & UK separate booklets). Cat. £100 {BK} US ..	£53
12417	SB71	2002 Prestige Stamp Booklet - Golden Jubilee. Complete and in excellent condition. Cat. £24 {BK} US	£13
12418	SB72	2003 Prestige Stamp Booklet - 21st Birthday of Prince William of Wales. Complete and in excellent condition. Cat. £24 {BK} US	£12
12419	SB77	2004 Prestige Stamp Booklet - Olympic Games, Athens, Greece. Complete and in excellent condition. Cat. £22 {BK} US	£15
12420	SB78	2005 Prestige Stamp Booklet - 'Sea Guernsey 2005'. Complete and in excellent condition. Cat. £22 {BK} US	£15
12421	SB79	2006 Prestige Stamp Booklet - Birth Bicentenary of Isambard Kingdom Brunel (engineer). Complete and in excellent condition. Cat. £25 {BK} US	£16
12422	SB84	2007 Prestige Stamp Booklet - Diamond Jubilee of Queen Elizabeth II and Duke of Edinburgh. Complete and in excellent condition. Cat. £27 {BK} US	£16
12423	SB89	2008 Prestige Stamp Booklet - Centenary of the Model T Ford. Complete and in excellent condition. Cat. £28 {BK} US	£18
12424	SB90	2009 Prestige Stamp Booklet - Anniversary of the Coronation of King Henry VIII. Complete and in excellent condition. Cat. £29 {BK} US	£18
12425	SB95	2010 Prestige Stamp Booklet - Commonwealth Games, Delhi, India. Complete and in excellent condition. Cat. £29 {BK} US	£18
12426	SB96	2012 Prestige Stamp Booklet - 30th Birthday of Prince William. Complete and in excellent condition. Cat. £29 {BK} US	£22
12427	SB97	2012 Prestige Stamp Booklet - Raymond Evison 25 Years of Gold, Clematis. Complete and in excellent condition. Cat. £32 {BK} US	£22
12428	SB102	2014 Prestige Stamp Booklet - Stories from the Great War (1st Issue). Complete and in excellent condition. Cat. £34 {BK} US	£25
12429	SB103	2015 Prestige Stamp Booklet - 70th Anniversary of Liberation. Complete and in excellent condition. Cat. £34 {BK} US	£22
12430	SB104	2015 Prestige Stamp Booklet - Stories from the Great War (2nd Issue). Complete and in excellent condition. Cat. £32 {BK} US	£22
12431	SB105	2015 Prestige Stamp Booklet - 150th Anniv of 'The Toliors of the Sea' by Victor Hugo. Complete and in excellent condition. Cat. £32 {BK} US	£22
12432	SB106	2016 Prestige Stamp Booklet - Stories from the Great War (3rd Issue). Complete and in excellent condition. Cat. £32 {BK} US	£18
12433	SB107	2017 Prestige Stamp Booklet - Stories from the Great War (4th Issue). Complete and in excellent condition. Cat. £32 {BK} US	£22
12434	SB108	2018 Prestige Stamp Booklet - Stories from the Great War (5th Issue). Complete and in excellent condition. Cat. £32 {BK} US	£22
GREAT BRITAIN - CHANNEL ISLANDS - JERSEY			
12435	1-2	1941-43 KGVI - ½d & 1d, no wmk, perf 11, UM. Cat. £16 {UM}	£11
12436	1d, 2e	1941-43 ½d bright green & 1d scarlet, both on greyish paper, UM & very fine used (set of each). Cat. £52 {MX} US	£28
12437	2d	1941-43 1d scarlet, chalk-surfaced paper, UM. Cat. £55 {MX} US	£29
12438	2d	1941-43 1d scarlet, chalk-surfaced paper, very fine used. Cat. £48 {MX} US	£25
12439		1941-44 Small collection of f.u. issues - SG1d - ½d Bright Green on Greyish Paper, SG1e - 1d Scarlet on Greyish Paper and SG3-8 pictorial set of 6 vals ½d to 3d (3d on piece), f.u. with small h/r. (8) Cat. £47 {U} US	£24
12440	3-8	1943-44 Full set of 6v, lightly MM with archival adherence to gum. Cat. £30 {MH} US	£9
12441	3-8 part	1943-44 KGVI - part set of 5v, ½d to 3d (missing 2d) no wmk, perf 13½. Marginal, UM. Cat. £22 {UM}	£15
GREAT BRITAIN - CHANNEL ISLANDS - JERSEY - BOOKLETS			
12442	SB21-SB60	1975-93 39 booklets, complete and in excellent condition, all different covering all issues except the PSB's. Includes - Military Headgear (2); Stamp Sachet's (15); Aviation History (2); Parish Crests (12); Jersey Post Office (1); Jersey Post Logo (6); Christmas 2001 (1). Estimated at current retail prices. Cat. £120 {BK} US	£89
12443	SB33/42-part	1982-90 Prestige Stamp Booklets - first 5 issues complete and in excellent condition (excludes non-PSB's). Martell Cognac (SB33); 300th Anniv of Huguenot Immigration (SB36); Viking Heritage (SB39); Bicentenary of the French Revolution (SB41); 'Stamp World London 90' (SB42). Cat. £57 {BK} US	£36
12444	SB43/53-part	1991-95 Prestige Stamp Booklets - 5 issues complete and in excellent condition (excludes non-PSB's). Jersey Scenes (SB43); Jersey Adventures (3rd Series) (SB44); 50th Anniv of D-Day (SB51); Greetings Stamps (SB52); 50th Anniv of Liberation (SB53). Cat. £62 {BK} US	£37
12445	SB54	1996 Prestige Stamp Booklet - The Island of Jersey, Tourism. Complete and in excellent condition. Cat. £17 {BK} US	£12
12446	SB55	1997 Prestige Stamp Booklet - 7th Island Games. Complete and in excellent condition. Cat. £18 {BK} US	£12
12447	SB56	1998 Prestige Stamp Booklet - 75th Anniv of Jersey Motor Transport Company - Buses. Complete and in excellent condition. Cat. £18 {BK} US	£12
12448	SB57	1999 Prestige Stamp Booklet - Centenary of Motoring in Jersey. Complete and in excellent condition. Cat. £19 {BK} US	£12
12449	SB58	2000 Prestige Stamp Booklet - 'The Stamp Show 2000' Maritime Heritage. Complete and in excellent condition. Cat. £20 {BK} US	£13
12450	SB59	2001 Prestige Stamp Booklet - Birds of Prey. Complete and in excellent condition. Cat. £23 {BK} US	£15
12451	SB61	2002 Prestige Stamp Booklet - Centenary of 'Battle of Flowers' Parade. Complete and in excellent condition. Cat. £20 {BK} US	£13

Lot No	Cat No	Description	Estimate
Great Britain - Channel islands - Jersey - Booklets - continued			
12452	SB62	2003 Prestige Stamp Booklet - Centenary of Powered Flight. Complete and in excellent condition. Cat. £23 {BK} US	£13
12453	SB63	2004 Prestige Stamp Booklet - Jersey Orchids (5th Series). Complete and in excellent condition. Cat. £35 {BK} US	£16
12454	SB64	2005 Prestige Stamp Booklet - Jersey Festivals (2nd Issue), Motor Festival, Classic Cars. Complete and in excellent condition. Cat. £18 {BK} US	£13
12455	SB65	2006 Prestige Stamp Booklet - Postal History (2nd Series), Postal Vehicles. Complete and in excellent condition. Cat. £22 {BK} US	£16
12456	SB66	2007 Prestige Stamp Booklet - 60th Anniv of Jersey International Air Display. Complete and in excellent condition. Cat. £23 {BK} US	£18
12457	SB67	2008 Prestige Stamp Booklet - Jersey Naval Connections (2nd series), Visiting Naval Vessels. Complete and in excellent condition. Cat. £34 {BK} US	£18
12458	SB68	2009 Prestige Stamp Booklet - Jersey Railways (3rd issue). Complete and in excellent condition. Cat. £37 {BK} US	£20
12459	SB69	2010 Prestige Stamp Booklet - Postal History (4th Series), Mail Ships. Complete and in excellent condition. Cat. £40 {BK} US	£23
12460	SB70	2011 Prestige Stamp Booklet - Jersey Shipwrecks. Complete and in excellent condition. Cat. £42 {BK} US	£22
12461	SB71	2012 Prestige Stamp Booklet - Aviation History (11th Series), 75h Anniv of Jersey Airport. Complete and in excellent condition. Cat. £38 {BK} US	£21
12462	SB74	2013 Prestige Stamp Booklet - Military Vehicles. Complete and in excellent condition. Cat. £40 {BK} US	£24
12463	SB75	2014 Prestige Stamp Booklet - Oyster Fishing. Complete and in excellent condition. Cat. £38 {BK} US	£22
12464	SB76	2015 Prestige Stamp Booklet - 16th Jersey Island Games. Complete and in excellent condition. Cat. £40 {BK} US	£27
12465	SB77	2016 Prestige Stamp Booklet - 90th Birthday of HM Queen Elizabeth II. Complete and in excellent condition. Cat. £38 {BK} US	£22
12466	SB78	2017 Prestige Stamp Booklet - Ancient Artifacts. Complete and in excellent condition. Cat. £40 {BK} US	£26
12467	SB79	2018 Prestige Stamp Booklet - Centenary of the RAF. Complete and in excellent condition. Cat. £38 {BK} US	£22
GREAT BRITAIN - CHANNEL ISLANDS - JERSEY - REVENUES			
12468		1981 £500 plum yellow & black revenue ovpt Specimen Barefoot 50s very fine u.m. {UM}	£25
GREAT BRITAIN - ISLE OF MAN			
12469		1958-71 QEII - definitives, pre and post decimal, wmk and non-wmk, phosphor and non-phosphor. Basic stamps including 3d on chalk-surfaced paper (no varieties), mint and used, singles and some blocks of 4. Cat. £63 {MX} US	£28
12470	1648-MS1656	2011 BUTTERFLIES - the Isle of Man Collection. Full set of 8v, 37p to 115p, self adhesive 37p and MS with 4 sets of each value, all UM. Cat. £31 {UM} US2	£18
GREECE			
12471	1	1861 1l chocolate Paris print, fresh Unused without gum (Hellas states final proof and issued stamps with gum removed are almost impossible to differentiate), 4 good margins, slight thin down right side. (1) Cat. £650 {MH} US2	£62
12472		1861-1940 Mixed collection on ideal leaves with an array of early issues through to mid period. Mixed condition mint & used. Needs checking. (Few 100) {CC} US	£80
12473		1861-1969 Mainly used collection on leaves (approx 550) including some better items, mixed condition {CC}	£108
12474	9A	1861-62 2l bistre first Athens coarse print, 4 margin m.m. with large part o.g. (1) Cat. £100 {MH} US2	£32
12475	1-72	1861-87 Specialised coln of Large Hermes Heads presented in an Exeter album and identified in denomination order by Hellas catalogue reference, because Hermes Heads are complex identification cannot be guaranteed, incl various prints, shades, multiples, varieties, fakes, etc, mostly Used though also some Mint or unused, from 1861 Paris print incl 2l, 80l, 1861-7 1st Athens Print and consecutive issues incl 1l x 18, 2l x 7, 10l x 5, 20l x 23, 40 mauve/blue x 6, 80l x 8, also later printings incl 'cleaned plates', 1872-75 'Mesh' paper, later higher vals, etc, vals usually dupl with the various shades identified and small plate flaws, many higher c/v items noted though condition is mixed, superb coln for specialist interest also much for the pmk collector as many have better cancels, indicated c/v is circa £9000 though these issues are notoriously open to interpretation so possibly more, but may be less. Scans available (300) {MX} US2 (image available online only)	£2820
12476	16	1862-67 1l chocolate-brown Consecutive print, horiz pair m.m., right stamp is 4 margin & left stamp touching NW corner, fresh colour. (1) Cat. £92 {MH} US2	£28
12477	18	1862-67 Athens consecutive print green on greenish paper, 4 margin Unused, typical imperfections incl tiny split at the top, still a good space filler. (1) Cat. £325 {MH} US2	£62
12478	18	1862-67 5l yellow-green on greenish thick paper, Athens consecutive print (Hellas 17 bPb), 4 well-matched margins, m.m. large part o.g. slight imperfections don't detract from a good example. (1) Cat. £325 {MH} US2 (image available online only)	£102
12479	19a	1862-67 10l pale orange-yellow/bluish Athens consecutive printing, 4 margin m.m. large part o.g. with heavyish hr and dealers mark on reverse, light creases and tiny thin, presentable example. (1) Cat. £325 {MH} US2	£62
12480	23b	1867-69 1l fawn cleaned plate print, m.m. with 4 margins. (1) Cat. £90 {MH} US2	£28
12481	43f	1872-75 40l dull olive-green on blue mesh paper, 3 margin u with indistinct cds, good example of this rare shade. (1) Cat. £300 {U} US2 ..	£94
12482	48	1875-80 10l orange on cream paper, 4 margin unused with hr, fresh colour with typical minor imperfections. (1) Cat. £180 {MH} US2	£35
12483	52,54	1876 Paris printing 60 lepta (3 margins) and Athens printing with 3 to 4 margins. Cat. £135 {U} US5	£22

Lot No	Cat No	Description	Estimate	Lot No	Cat No	Description	Estimate
Greece - continued				Greece - continued			
12484		1885-1900 Collection of mainly used small Hermes heads on 4 album pages. With good ranges of both Belgian and Athens imperfs, often with 4 margins, then later perf issues. Note SG 107 40L. Also some overprints on Hermes Heads. Cat. £500+ Cat. £500 {MX} US5	£65	12516		1924-69 Largely complete Used Commem & Defin coin in stockbook, with duplication though often missing better issues, from First Republic with 1927-35 Defins incl various printings & minor errors identified, Axis Occupation, Independence through to 1969. Large quantity useful as specialised resource. (1000s) {U} US3	£137
12485	98	1889-95 Athens print Small Hermes head 20l carmine-rose perf 1 3/2 m, striking colour, centred slightly towards bottom but clear of perfs. Cat. £65 {MH} US3	£17	12517	406/9	1926 'Aeroespresso Co.' AIRMAIL issue, the set of four fine mint. Cat. £75 {MH} US8 (B)	£11
12486	92	1891 Small Hermes head Athens 2nd printing 40l purple imperf m, fresh with 4 good margins. Cat. £120 {MH} US3	£34	12518	406-9	1926 Aeroespresso set, some small blemishes, m.m. (4) Cat. £75 {MH} US5 (B)	£8
12487	110-118	1896 Olympic Games duplicated range mostly u, incl 60l m & u, 1d u x 3. (84) Cat. £410 {CC} US3	£82	12519	406-9	1926 Air set, gum bend on 5d, fresh m.m. (4) Cat. £75 {MH} US5	£14
12488	110-21	1896 Olympics set to 10D complete(12) fine used Cat. £1000 {U} US4	£222	12520		1926-90 First Republic through to modern Mint incomplete coin with some duplication of lower vals in stockbook, noted 1926 Aeroespresso set, 1927-35 vals to 10d black & claret re-engraved, 1930 centenary vals to 25d (2), 1941-44 Axis Occupation, Regency 1948 Children Abduction set, 1959 Theatre set, 1986 Gods of Olympus set. (400+) Cat. £570 {MH} US3	£137
12489	110-21	1896 Olympics set m.m. The high values 5d and 10d have gum faults. (12) Cat. £1700 {MH} US7 PH Plate 29	£208	12521	422	1927 15d black & yellow green perf 1 1/2 fine m.m. Cat. £130 {MH} US4 (image available online only)	£38
12490	110-21	1896 Olympics set f.u. except 10d high value which is mint no gum (12) Cat. £1200 {MX} US5	£237	12522	427-432	1927 Centenary Battle of Navarino part set (excl. 1d50 SG427) 4d with overall toned gum SG429 & 431 with h/r. Fine looking well centred group.(5) Cat. £160 {MH} US4	£38
12491	118	1896 Olympics 1d, centred to bottom, toned on reverse, m.m. Cat. £120 {MH} US5	£13	12523	431-2	1927-28 Battle of Navarino 5r de Rigny and 5r V.F. Heyden, fine m.m. Cat. £86 {MH} US8 (B)	£11
12492	119	1896 First International Olympics 2d bistre, slightly blunt top right corner perf otherwise very fine l.m.m. with barely a trace of a mount Cat. £325 {MH} US4 (image available online only)	£102	12524	421	1927-35 Acropolis 10D black and claret fine m.m. Cat. £150 {MH} US8	£16
12493		1896-1923 Mint collection with duplication on stockpage, far from complete and some faults though with better noted, 1896 Olympics vals to 25l & 40l, 1900-01 Hermes vals to 5d (3), 1902 Hermes 50l & 2d. (87) Cat. £580 {MH} US3	£137	12525	423	1927-35 Acropolis 25D black and green Type I fine m.m. Cat. £300 {MH} US5 (image available online only)	£32
12494	134	1900 5d on 40l surcharge, Athens print dull rosy mauve shade on blue paper, 3 good margins just touching on right side, f.u. with crisp cds. (1) Cat. £170 {U} US2	£51	12526	423,423a	1927-35 Acropolis 25D black and green both printings fine m.m. Cat. £450 {MH} US8 (image available online only)	£49
12495	151	1900 Olympic Games Issue of 1896 ovpt in red, 1d on 5d green, overall toned gum m.m. with some h/r but a very fine looking scarce stamp. Cat. £375 {MH} US4 (image available online only)	£118	12527	427-32	1927-8 Navarino set m.m.(6), SG 429 has a crease Cat. £250 {MH} US8	£22
12496	148-9,151-2	1900-01 Red overprints on Games issues, mainly m.m. SG 148 is centred left, 149 is toned on reverse, SG151 1d on 5d f.u. but overprint and cancel not guaranteed, SG 152 fine mint (4) Cat. £473 {MX} US2 (image available online only)	£137	12528	433-450	1930 Centenary of Independence set of 18, Used with small imperfections on lower vals 50d is FU. (18) Cat. £140 {U}	£50
12497		1900-21 Balance collection on 10 pages. Mint and used with engraved and litho definitives, Mercury SG 163-6, SG 211 and others (few 100's). Cat value £470 + Cat. £470 {MX} US5	£44	12529	433-50	1930 Centenary of Independence set mostly complete to 25d & 50d, fresh m.m. (15) Cat. £174 {MH} US3	£44
12498	162-66	1901 Top values from the set on thick paper, 50l light diagonal crease m.m. with h/r. The rest m.m. with minor imperfections affecting gum. (5) Cat. £140 {MH} US4 (image available online only)	£35	12530	434,etc	1930 Centenary values to 25D,50D(12) not complete, fine m.m. Cat. £264 {MH} US8	£20
12499	153-281	1901-17 Used coin on stockpages, with mostly lower denominations duplicated & well sorted, from 1901-02 Hermes to 1d with varieties, 1906 2nd Olympic Games to 1d, 1911-23 Defin pictorials to 25d with various printings from London & Vienna, shades & better cancels identified, 1913-15 Victory & 1916 Provisional ovpts. Useful lot with specialist interest. (100s) {U} US3	£137	12531	458-460	1933 Aeroespresso Zeppelin set of 3, cto with well matched h/s, 120s is S marginal. (3) Cat. £150 {U}	£60
12500	178-182	1902 Hermes set of 5, good used. (5) Cat. £60 {U}	£20	12532	458-60	1933 Zeppelin Air set, small marginal stain on 30d, small shallow hinge thin on 120d, fresh m.m. (3) Cat. £200 {MH} US5 (image available online only)	£30
12501	178-81	1902 Head of Hermes part set of 4 (Excl. 2d chestnut) 5 & 25 heavy mint with h/r. 50 m.m. with paper adhesion. 1d fine m.m. (4) Cat. £100 {MH} US4	£24	12533	460	1933 Air top value 120d brown fine & fresh m.m. with h/r. Cat. £100 {MH} US4 (image available online only)	£29
12502		1902-42 Postage Due used coin, from 1902 set, 1912 ovpt vals in black & red, 1913-26 most complete to 5d, 1942 surch. (42) Cat. £115 {U}	£40	12534	461-467	1933 Aeroespresso Air set of 7, Fine Used & well-centred. (7) Cat. £110 {U}	£44
12503	183-96	1906 Olympics set to 5D complete(14) fine used Cat. £325 {U} US4	£77	12535	461-467	1933 Air set very fresh fine l.m.m (50d with some h/r) (7) Cat. £110 {MH} US4 (image available online only)	£32
12504	183-96	1906 Olympics set to 3d f.u. plus 5d SG196 mint well centred Cat. £460 {MX} US5	£90	12536	462/7	1933 'Aeroespresso Co.' AIRMAIL issue, the set of six (excluding the 50l lowest value) all fine mint. Cat. £110 {MH} US8	£18
12505	195	1906 Second Olympic Games 3d yellow-olive very fine l.m.m. Cat. £180 {MH} US4 (image available online only)	£58	12537	468-474	1933 Gov't Air set of 7, Fine Used & well-centred. (7) Cat. £120 {U}	£45
12506	196	1906 Second Olympic Games 5d slate-blue top value, centred W fine m.m. with lightly cracked gum. Cat. £225 {MH} US4 (image available online only)	£71	12538	458-60	1933(May) Aeroespresso Zeppelin set(3) m.m., the 120D is off centre Cat. £350 {MH} US8	£39
12507		1906-17 Used coin mounted on pages, incl 1906 2nd Olympic Games to 2d, 1912 ovpts, 1913-15 Victory range to 5d, 1916 Royalist ovpt vals to 10d, 1916 Iris range to 10d, condition is a little mixed but a useful range for this period. (81) Cat. £360 {U}	£110	12539	461-7	1933(Oct) Air set(7) mint, heavily mounted Cat. £190 {MH} US8	£16
12508	212	1911 25d deep blue top value recess printing fine looking m.m. Cat. £80 {MH} US4	£24	12540	479	1934 Athens Stadium Entrance 8d blue fine looking couple of small tone spots on back dealer mark & gum thin from previous hinge, m.m. Cat. £140 {MH} US4 (image available online only)	£35
12509	231-8	1912-13 Balkans territories Mint & Used overprint range of lower vals, incl black & red ovpts in both directions, various papers & minor errors, also 1912 Post Dues, specialist interest. (86) {CC} US3	£34	12541	479a	1934 Stadium 8d, perf 13 x 1 1/2, perf at top, o/wise fine m.m. Cat. £140 {MH} US5	£20
12510	252A-265A	1913 Victory issues 1-5l fine m.m., 20l overall toned gum m.m. 25l heavy mint, 40l m.m. with some offset on gum, 3d grey-blue m.m. with tone spots around the perfs visible from the front, 5d drab m.m. also with tonw spots on some perfs, these two cat £275 each. (9) Cat. £600 {MH} US4	£58	12542	479a	1934 Stadium 8d, perf 13 x 1 1/2, h/r, fine m.m. Cat. £140 {MH} US5	£27
12511		1914-56 coin of Used Charity issues, from 1914 Dying Soldier, 1917 ovpt vals through to 1956 Macedonia set, unusual range. (70) Cat. £60 {U}	£25	12543	480-8	1935-9 Airs set u.m. (9). Smaller format on grey white paper. Cat. £150 {UM}	£60
12512		1917-56 Mint and used collection on leaves(100s) including 1922 overprints values to 25d mint, 1926 Air set mint, 1927 Acropolis 10D black and claret mint, 1927-8 Navarino set mint, 1930 Centenary set, the 15D to 50D are mint, 1933 Zeppelin set mint, Air Pictorial set mint, 1947-51 Restoration of Dodecanese Islands set to 10000D mint, 1951 St. Paul set mint, Reconstruction set mint, also Postage Dues with some early items, Epirus, Thrace, mainly fine {CC} US5	£269	12544	523-527	1939 Ionian Is set of 5, Fine Used. (5) Cat. £80 {U}	£30
12513		1920s-50s Mint and used collection on leaves(approx 350) including 1947-51 Dodecanese Islands values to 10,000D mint, 1955-60 Greek Art values to 4D mint, mainly fine {CC} US2	£83	12545	523-7	1939 Ionian Islands, the 1d and 4d used, others fine m.m. (5) Cat. £80 {MH} US5	£15
12514	344-401	1923 King George II Revolution ovpt Used range (45 of 62 vals) mounted on 4 pages, with Greek stamps ovptd, Iris ovpt vals to 25d on 25d, Crete stamps incl 1905 pictorials vals to 5d on 5d, ovpt & surch vals incl 3d on 3d, Postage Dues, good range. (45) Cat. £285 {U}	£100	12546	534-542	1940 Youth Organisation postage set to 75d, Fine Used with h/r, well-centred. (10) Cat. £268 {U} PH Plate 50	£105
12515		1924-44 First Republic to WWII Used coin mounted on pages, some mixed condition though generally good for this era, with 1926 Aeroespresso set, 1927-35 defin set, 1927-28 Battle of Navarino set, 1930 Portraits to 15d, 1935-39 Air set, Axis Occup. (56) Cat. £275 {U}	£85	12547	534-543	1940 Youth Organisations set, 3d with small thin middle top, very scarce set seldom seen, 20d u.m. with dealer mark, rest m.m. with h/r Cat. £550 {MH} US4 PH Plate 29	£146
				12548	536 & 538	1940 Youth Organisations 10d & 20d both very fine u.m. Cat. £66 {UM} US4	£24
				12549	544-553	1940 Air set very fine looking the 8d & 16d with small thins, the rest m.m. with h/r (10) Cat. £550 {MH} US4 PH Plate 29	£162
				12550	605-946	1944-64 mostly complete Used coin mounted on pages, with better incl 1946-7 surch set (18), 1955 Pythagorus set, then almost complete sets to 1964 Death of Paul I. (100s) Cat. £410 {U}	£145
				12551	659-681	1947 Restoration of Dodecanese Islands to Greece incomplete 17/23. (Excl. 200d, both 700d,1500d, 1600d & 2600d) 20d 30d 50d l.m.m. 250d 300d 400d both 450d 500d 600d 800d & 1000d very fine u.m. 1300d & 2000d m.m. with h/r, 5000d violet toned gum, 10000d vertical crease only visible from the back m.m. Cat. £340 {MH} US4 (image available online only)	£89
				12552	688-691	1951 St Paul set of 4, FU & good centring. (4) Cat. £110 {U}	£44
				12553	696	1951 Reconstruction 2600d grey-violet very fine l.m.m. Cat. £120 {MH} US4 (image available online only)	£35
				12554	697	1951 Reconstruction 5000d purple top value very fine l.m.m. Cat. £140 {MH} US4 (image available online only)	£41
				12555		1951-59 A very clean mint collection on 3 leaves, .stes & singles including 1956 Royal Family set. (81) Cat. £1000 {MH} US	£222
				12556	713-724	1954 Ancient Greek Art complete set to the 20000d reddish purple (this & the 4000d have a dealers mark on the back) very fine l. m.m. (12) Cat. £375 {MH} US4 (image available online only)	£112
				12557	724	1954 Ancient Greek Art 20000d reddish purple top value & key stamp, superb u.m. Cat. £300 {UM} US4 (image available online only)	£106
				12558	725-7	1954 NATO set of 3 very fine l.m.mint Cat. £150 {MH} US7	£20
				12559	727	1954 Air Nato, 4000d deep blue very fine l.m.m. Cat. £100 {MH} US4 (image available online only)	£32

Lot No	Cat No	Description	Estimate
Greece - continued			
12560	728-733	1954 Enosis (union of Cyprus & Greece) set. Very fine l.m.m. (6) Cat. £170 {MH} US4 (image available online only) £52	
12561	741	1955 4d bright blue (Voyage of Dionysus) very fine l.m.m. Cat. £110 {MH} US4 (image available online only) £35	
12562	771-775	1957 Royal Family colour change group, 2d carmine-red, 3d deep blue, 4d red-brown & 5d deep grey-blue each very fine u.m. (4) Cat. £45 {UM} US4 £18	
12563		c1900 Hermes Head reprints of 20L in green, in maroon & in black each printed on a small piece (approx 6cm x 7cm). Similar to Paris print. Would display well on album page. (3) {E} US3 (image available online only) £44	
GREENLAND			
<i>For more lots, please see the GALLERY section at the front of the catalogue</i>			
12564	P14	1915-37 Parcel Post perf 10 1/4 1Kr yellow marginal block of four fresh well centred unmounted mint, very fine Cat. £116 {UM} US5 £32	
12565	P4A-12A	1915-37 Polar Bear perf 11 1/4 vals, 1o, 10o, 70o, 1k & 3k, f.u. with various cancels, well-centred. (5) Cat. £550 {U} PH Plate 29 £220	
12566	P4A-6A & 8A	1915-37 Parcel Post values in design of the Arms of Greenland. 1o olive green with diagonal crease m.m. with h/r. 2o yellow m.m. small thin h/r & couple of faint tone spots. 5o red-brown m.m. very light bend only visible from back. 15o violet m.m. with dealers mark on back. Cat. £700 {MH} US5 (image available online only) £139	
12567	P4A-P12A	1915-37 Polar Bears fine fresh mint (9) Cat. £1232 {MH} US PH Plate 29 £490	
12568	P4-P11	1915-37 Polar Bears, missing P9 f.u. (8 of 9) Cat. £920 {U} US PH Plate 29 £334	
12569	P7,9,10,11	1937 Polar Bears SG P7,9,10 and 11 (4) Cat. £340 {U} US £125	
12570	P13	1937 Polar Bear 70o violet, f.u., fresh & well-centred. Cat. £140 {U} PH Plate 29 £70	
12571	P7,10,11	1937 Polar Bears, 10o, 70o and 1k m.m. Cat. £115 {MH} US £49	
12572	1-7	1938 Set very fine l.m.m. (7) Cat. £75 {MH} US5 £19	
12573	1-7	1938 Definitives set with Polar Bears m.m. (9) Cat. £80 {MH} US6 £14	
12574		1938-2000 Collection of fine used in a Lighthouse hingeless album. Including 1938 set f.u., then almost complete from 1950 to 2000 including mini sheets and good thematics. Few 100's. Cat. £1225 HEAVY/OVERSIZE LOT - OVERSEAS SHIPPING SURCHARGE APPLIES {U} US £356	
12575		1938-2001 largely complete Used run-through coln of sets & MS on Davo illus album pages, some gaps noted though better noted, incl 1938-46 King Christian X set, 1950-60 set, 1995 Liberation MS set, through to 2001 Christmas set MS to 1998 Kathrine Chemnitz. (100s) Cat. £650 {U} £230	
12576	1-7	1938-46 Set(9) fine m.m. Cat. £75 {MH} US5 (B) £12	
12577	1-65	1938-63 very good Used coln on 4 pages, almost complete with 1938-46 set, 1945 Pictorial set, (missing 1945 Liberation set), 1963-8 set. (60) Cat. £450 {U} £180	
12578		1938-98 misc accum of Mint/Used vals & sets on 3 stockpages, high c/v and with better incl most of 1938-46 set Mint/Used, most of 1987-90 Birds set to 10k u.m., useful for filling gaps. (100s) Cat. £250 {MX} US £90	
12579	17-25	1945 Liberation set fine m.m. (9) Cat. £1200 {MH} US PH Plate 29 £534	
12580	17-25	1945 Liberation of Denmark optvt set to 5k, f.u. to 7o then m.m. to 5k, fresh & well-centred. (9) Cat. £1050 {MX} PH Plate 29 £500	
12581	22	1945 Liberation of Denmark optvt 30c, fresh m.m. with light h/r. Cat. £150 {MH} £60	
12582	8-16	1945 American Bank Note set f.u. (9) Cat. £400 {U} US PH Plate 29 £160	
12583	8-16	1945 American Bank Note Company set fine m.m. (9) Cat. £325 {MH} US PH Plate 29 £142	
12584	8-16	1945 American Bank Note set to 5k, u.m. to 7o then m.m. to 5k, fresh & well centred. (9) Cat. £325 {MH} PH Plate 29 £160	
12585		1949-93 Collection of covers in an album. Mainly with special cancellations for various Philatelic Exhibitions, in various countries. Also a few commercial covers and FDC. Unusual lot (118) HEAVY/OVERSIZE LOT - OVERSEAS SHIPPING SURCHARGE APPLIES {C} US £71	
12586	26-36	1950-60 Definitives set with key values u.m. (12) Cat. £150 {UM} US £67	
12587	37-8	1956 Overprints pair u.m. Cat. £110 {UM} US £44	
12588		1957-85 Collection of u.m. in a fine Davo album with black hawid mounts. Earlier issues removed but almost complete for the period 1957 to 1985 including mini sheets. Attractive thematics. Few 100's. Cat. £680 HEAVY/OVERSIZE LOT - OVERSEAS SHIPPING SURCHARGE APPLIES {UM} US £222	
12589		1957-98 accum of u.m. blocks of 4 or MS, vals full or part sets, with 1957-69 Legends set (ex 80o) blocks of 4, 1886-88 Artefacts vals to 10k, 1994 & 95 Figureheads sets, 1887-90 Birds 8 vals, 1993-95 Animals 6 vals, etc. (45 blocks) Cat. £440 {UM} £150	
12590		1989-2005 Collection of booklets on stock pages, almost complete for the period 1989 to 2005 with SG booklets, apparently complete from SG H1 to H33, except missing H8. With the 2 scarcer definitive booklets, H1 and H3. Catalogue value £779 (32) Cat. £779 {BK} US £222	
12591	291-387	1996-2000 Collection of u.m. on album leaves, apparently complete. Cat. £396 {UM} US £134	
12592	388-493	2001-2005 Collection of u.m. on album leaves, apparently complete. Cat. £645 {UM} US £214	
12593		2001-2006 Collection of f.u. on album leaves, apparently complete for the period, including mini sheets. Cat. £688 {U} US £160	
12594		2007-9 Collection of f.u. on album leaves, apparently complete for the period, including mini sheets. Cat. £639 {U} US £214	
12595	542-604	2008-10 Collection of u.m. on album leaves, apparently complete 2008-10 from SG 542 (Art) to SG 2010 Childrens Books with mini sheets and booklets. Cat. £437 {UM} US £160	
12596		2010 Small collection of fine used, looks to be complete for 2010 including mini sheets and booklets. Cat. £300 {U} US £116	
12597		2011-12 Collection of mint and used on stock pages. With booklets and mini sheets. Cat. £300 {MX} US £116	
12598		2012-14 Collection of unmounted mint on stock pages, looks fairly complete for the period 2012-14. Cat. £400 {UM} US £134	
12599	733-4,742-4	2014 Mining and Art sets u.m. Cat. £84 {UM} US £31	
12600	765-7	2015 Aviation set u.m. (3) Cat. £50 {UM} US £18	
12601	783-4	2015 Christmas 141k self-adhesive booklets, very fine. {BK} US7 £15	
12602	783-4	2015 Christmas 141k self-adhesive booklets, very fine. {BK} US7 £15	

Lot No	Cat No	Description	Estimate
Greenland - continued			
12603	788-91	2016 Womens National Costumes u.m. Cat. £55 {UM} US £21	
12604	802-4,824-6	2016-7 2016 and 2017 Sports sets u.m. Cat. £79 {UM} US £31	
12605		2017 Collection of sets for 2017 u.m. and f.u. Very high catalogue and face value. {MX} US £134	
12606		2018 Collection of mint, used and first day covers for 2018, on stock pages. Very high catalogue and original face value. Attractive thematics. {MX} US £62	
GRENADA			
<i>For more lots, please see the GALLERY section at the front of the catalogue</i>			
12607	2	1862 QV - 1d green, no wmk, wove paper, rough perf 14 to 16. Fine used, h/r, light cancellation leaving profile virtually clear. Couple of missing perfs and top frame cut by perfs. Cat. £50 {U} US6 (B) £11	
12608	11, 14	1873-74 perf 15 1d and 1875 perf 14 1d, traces of gum, unused. Cat. £195 {MH} US6 £18	
12609	13 var	1875 2s deep mauve, dramatic vertical pre-printing paper crease at left, v.g.u. {U} US (image available online only) £36	
12610		1875-81 QV - 10 examples of the surcharged 'Postage' plus values for study. 4 x 1/2d (2 mint, one with small/faint 'H', 2 used), 2 1/2d x 1 used, 4d x 2 used, 1s x 3 used. Cat. £100 {MX} US5 £20	
12611		1883 8d, 1888-91 1d on 8d and 2 1/2d on 8d, 1892 P. Due 2d on 8d, v.g.u. Cat. £66 {U} US £20	
12612		1883 QV Definitives Wmk Crown CA - SG30 - 1/2d Dull Green, SG32 - 2 1/2d Ultramarine, SG33 - 4d Greyish Slate (1 p/p at bottom), SG34 - 6d Mauve and SG35 - 8d Grey-Brown, mint small h/r. (5) Cat. £44 {MH} US2 £17	
12613	27	1883 optvd. 1d orange, centred to right, light cancel, good used. Cat. £60 {U} £22	
12614	30-35	1883 QV - set of 6v to 8d (missing 1s). Mint, fine fresh colours. 1d no gum, 4d toned, 6d damaged perfs at top centre. Cat. £130 {MH} US5 .. £20	
12615	30/40	1883 set to 1s, plus 1887 1d (two shades), fine m.m. (9) Cat. £259 {MH} US6 (image available online only) £51	
12616	30-36	1883 QV part set (excl 1d carmine SG31), each cds f.u. (6). Cat. £75 {U} £35	
12617	34a	1883 QV - 6d mauve in tête-bêche pair, NW marginal mint corner block of 6, Plate 1. Heavy h/r in top margin and gum toned, stamps UM. Cat. £54 {MH} US5 £15	
12618		1883-1935 Mint and used collection on Imperial leaves(70) including 1895-9 set ex 2d mint, 1902 CA set to 1s mint, 1921-31 Script set to 3s mint, also a few Heligoland(11) may be reprints, mainly fine {CC} £97	
12619	30/55	1883-99 1883 1/2d green single & tête beche pair & 1887 1d carmine tête beche pair, all very fine mint. Plus 1895-99 set of 8 to 1/- mint, a few unmounted including 1/- Very fine group(13) Cat. £139 {MH} US3 £40	
12620	30a/55	1883-99 A small mint group with 1863 1/2d & 6d tête-beche pairs then 1895-99 1/2d to 1/- (ex 2d). All very fine(11) Cat. £119 {MH} US £40	
12621	37	1886 QV - Revenue stamp, surcharged value 1d on 1 1/2d orange. Fine used, centred SE, both frames cut by perfs. Cat. £50 {U} US5 £13	
12622	37	1886 QV - Revenue stamp of 1883 surcharged 1d on 1 1/2d orange. Surcharged printed to right of Queens face. Unlisted variety 'P' of Postage 1mm lower than other letters. Fine used, indecipherable pmk. {U} US6 ... £21	
12623	37-38	1886 1d on 1 1/2d orange cds f.u. & 1d on 1/- orange f.u. (2) Cat. £98 {U} £46	
12624		1888-91 QV issues surcharged - SG41 - 4d on 2s Orange (o/c NE and 1 p/p on left), SG43 - 1/2d on 2s Orange (o/c E and 4 p/p at bottom) and SG44 - 1d on 2s Orange (Rough perf on 3 sides), mint small h/r. (3) Cat. £152 {MH} US2 £51	
12625	D3	1892 Postage Due 3d blue-black, mint with large part gum, tiny hinge thin. Cat. £250 {MH} US5 (image available online only) £30	
12626	D6	1892 P. Due provisional 2d on 6d, vertical gum bend, light gum toning, h/r, m.m. Cat. £200 {PD} US6 £23	
12627	D6, 12	1892 2d on 6d (toned), 1921-22 1 1/2d, m.m. Cat. £215 {PD} US5 £19	
12628		1895-11 QV CA wmk to 2 1/2d used, KEVII used 1/2d & 1d(3), then Badge of Colony 1906 set of 4 with a couple of extra shades, then 1908-11 set of 5 to 5/- superb used Cat. £238 {U} US £71	
12629	48-55	1895-99 QV - 7 values, missing 2 1/2d from full set. 2d has vertical crease and 3d toned affecting appearance - not included in estimate. Mint, light hinge trace. Cat. £100 {MH} US6 £17	
12630	48-55	1895-99 QV - full set of 8v wmk Crown CA p14. Mix of lightly MM - 1/2d, 1d, 3d (discolouration in top margin), 6d, 8d, 1s (UM) and fine used (h/r) 2d & 2 1/2d. Cat. £95 {MX} US6 £18	
12631	48-55	1895-99 QV Definitives set of 8 vals 1/2d to 1s, mint small h/r. (SG49- 1d has small pencil annotation and 3 short perfs on left and SG53 - 6d has 1 p/p at bottom). (8) Cat. £120 {MH} US2 £42	
12632	49-55	1895-99 1d to 1s, mint/o.g. (7) Cat. £115 {MH} US5 £20	
12633	52/6	1895-99 3d and 6d, 1898 Anniversary, v.g.u. Cat. £89 {U} US £30	
12634	53	1895-99 QV - 6d mauve and green, fine used, h/r, Part double ring cds for '(?)O. GRENADA/12 - PM/13 MY'. Light creasing over value tablet. Cat. £65 {U} US5 £15	
12635	64-65	1902 2s and 5s, fine mint. (2 stamps) Cat. £83 {MH} US5 (image available online only) £25	
12636	75	1904 Wmk MCA 5/- green & carmine v.f.u. Cat. £120 {U} PH Plate 29 £60	
12637	67-75	1904-06 KEVII MCA wmk set to 5/- with extra 3d, 6d & 2/- chalky papers, very fine mint (12) Cat. £450 {MH} US3 (image available online only) £130	
12638	67-76	1904-06 KEVII MCA wmk set of 10 plus extra chalk surfaced paper varieties of 3d, 6d & 2/- All very fine mint(13) Cat. £526 {MH} US3 PH Plate 29 £158	
12639	67-76	1904-06 KEVII MCA wmk set of 10 to 10/- mint, some unmounted, 1/2d heavy hinge remains, otherwise very fine indeed. Cat. £450 {MH} US3 PH Plate 29 £181	
12640	68-75	1904-06 1d- 2 1/2d, 6d-5s, very fine mint. (7 stamps) Cat. £297 {MH} US5 (image available online only) £90	
12641	74a	1904-08 MCA 2s green and ultramarine fresh m.m. Cat. £50 {MH} £32	
12642	77/85	1906 Badge 1/2d and 2 1/2d (both shades), 1908-11 6d, fresh m.m. Cat. £41 {MH} US5 (B) £8	
12643	77-82	1906-08 Badge set to 1s, fine and fresh, l.m.m. (5) Cat. £75 {MH} US7 (B) £12	

Lot No	Cat No	Description	Estimate	Lot No	Cat No	Description	Estimate
Grenada - continued				Grenada - continued			
12644		1906-11 Badge of Colony issue - SG77-80 - 1/2d to 2 1/2d and SG84-87 - 3d to 2s (SG85-87 - 6d to 2s all have some toned perfs on back and 2s also has a tone spot), mint med/small h/r. (8) Cat. £98 {MH} US2	£34	12684	153-163	1938-50 KGVI Pictorial set of 12 vals 1/2d to 10s plus extra listed colour and perf variants (1/2d x 4, 1d x 4, 1 1/2d x 4, 2d x 4, 2 1/2d x 2, 3d x 6, 6d x 4, 1s x 3, 2s x 4, 5s x 3 and 10s x 3), f.u. hinged on 2 Simplex album pages. (41) Cat. £108 {U}	£64
12645	77/88	1906-11 Badge of Colony MCA wmk set of 4, plus 1908-11 set of 5 to 5/-, all very fine mint, a few unmounted. (9) Cat. £180 {MH} US2 (image available online only)	£58	12685	153-163	1938-50 KGVI - set of 11v, perf 12 1/2 - 1/4d to 5s; set of 8v, perf 12 1/2 x 13 1/2 - 1/2d to 2s (ex 2 1/2d); perf 14 - 10s blue black and bright carmine (wide setting, 163f). All lightly MM, h/r or hinge trace. Total of 20v. Cat. £200 {MH}	£100
12646	77-88	1906-11 Badge set to 10s, fresh, fine m.m. (11) Cat. £350 {MH} PH Plate 29	£238	12686	153-163e	1938-50 KGVI set to 10/- very fine mint (12) Cat. £80 {MH} US	£31
12647	88	1908-11 Badge of Colony Wmk Multi Crown CA - 5s Green & Red/Yellow, mint small h/r x 2. (o/c NW) Cat. £80 {MH} US2	£36	12687	153-163f	1938-50 KGVI pictorial set with various perfs/shades from 1/2d(4), 1d, 1 1/2d & 2d (2 of each), 2 1/2d, 3d(3), 6d to 5/-(2 of each) & 10/- (6). A really clean lot with good fresh colours (28) Cat. £715 {MH} US3 (image available online only)	£217
12648	89-101	1913-22 KGV Definitive set of 10 vals 1/2d to 10s plus listed shades of 1/2d, 1d and 2 1/2d vals, mint small h/r. Fresh bright colours. (13) Cat. £110 {MH} US2	£51	12688	156bb	1938-50 KGVI Pictorial 2d Black & Orange P13 1/2 x 12 1/2 with 'Extra Window and Broken Handrail', f.u. with small h/r. (o/c NW) Cat. £200 {U} US (image available online only)	£116
12649	89-101a	1913-22 set to 10s, apparently complete for all shades, very fresh, fine mint. (22) Cat. £265 {MH} PH Plate 29	£173	12689	163	1938-50 10s steel-blue and carmine (narrow), perf 12 x 13, streaky gum, m.m. Cat. £60 {MH}	£25
12650	89-101a	1913-33 KGV MCA wmk set to 10/- (both), with extra shades/papers of 3d(3), 1/(4), 5/-. Very fine mint (22) Cat. £285 {MH} US3 (image available online only)	£86	12690	163a	1938-50 10s steel-blue and bright carmine (narrow), perf 14, toning, l.m.m. Cat. £225 {MH} PH Plate 29	£65
12651	109-24	1916 War Tax pair, 1921-31 set to 10s, incl. all listed shades, fresh, fine m.m. (27) Cat. £224 {MH} PH Plate 29	£151	12691	163b	1938-50 10s slate-blue and bright carmine (narrow), perf 14, slight gum yellowing, l.m.m. Scarce. Cat. £300 {MH} PH Plate 29	£124
12652	D11-D14	1921-22 KGV - Postage Dues - set of 4v, 1d, 1 1/2d, 2d & 3d, lightly MM, h/r or hinge trace. Cat. £24 {PD}	£12	12692	163c	1938-50 10s slate-blue and bright carmine (narrow), perf 12, fresh, fine m.m. Brandon Cert. (1996). Scarce. Cat. £750 {MH} PH Plate 29	£432
12653	112/33	1921-31 set to 5s, incl. one 2 1/2d blue shade, fine m.m. (22) Cat. £90 {MH} US	£28	12693	163c	1938-50 10/- slate-blue & bright carmine (Narrow setting), perf 12, unmounted mint. A couple of slightly nibbled perfs, mentioned for accuracy, but still a very good example of this scarce value. Cat. £750 {U} US2 PH Plate 29	£208
12654	112-134	1921-31 KGV - comprehensive collection of definitive set, including all shades as listed in SG Part 1 plus non-listed. Additional shades: 1/2d, 1d brown (2), 1 1/2d & 5s (3). Includes 2 1/2d chalky blue. Fine to very fine used, h/r, 10s vfu. Total of 32 stamps. Cat. £475 {U} US3	£204	12694	163d	1938-50 10s slate-blue and carmine-lake (wide), perf 14, fine m.m. Cat. £150 {MH} PH Plate 29	£70
12655	118/32	1921-31 2 1/2d grey, 3d blue, 6d (both), 9d, 1s chestnut and 3s, fine used. (7) Cat. £99 {U} US	£36	12695	163d	1938-50 10/- slate blue & carmine lake (wide setting), very fine mint, barest trace of hinge. Cat. £140 {MH} US2 (image available online only)	£50
12656		1921-32 1s (both), 5s and 10s (ovpdt. SPECIMEN), fresh m.m. {MH} US5	£21	12696	163e	1938-50 10s blue-black and carmine(narrow), perf 14, centred to right, fresh, fine m.m. Cat. £50 {MH}	£22
12657	D8/320	1921-68 A mainly mint range but includes 1921 dues 1d, 2d & 3d used, set of 4 mint, 1952 dues mint, then a range of mint commems/pictorial from FFF 8c & incl 1968 Milk opts (4) Cat. £50 {MH} US	£18	12697	161a	1941 GVI 2/- black & Ultramarine perf 13 1/2 x 12 1/2 fine m.m. Cat. £42 {MH}	£22
12658	135-144	1934 Pictorial set, very fine mint. (10 stamps) Cat. £60 {MH} US5	£19	12698	163b	1943 KGVI - Pictorial Issue, 10s slate-blue and bright carmine, p14, narrow setting. Mint with light hinge trace, centred to right. Couple of shortish perfs. Cat. £300 {MH} US6 (image available online only) ..	£67
12659	143	1934 GV pictorial 2/6d black & ultramarine v.f.u. Cat. £30 {U}	£18	12699	166-167	1948 KGVI - RSW set of 2v, lightly MM, hinge trace. Cat. £24 {MH}	£14
12660	135-144	1934-36 KGV - full set of 10v (1d both perfs, 1 1/2d p12 1/2 x 13 1/2). Fine mint, some gum toning. 5s light hinge trace. Cat. £60 {MH} US5	£15	12700	172-184	1951 KGVI - full set of 12v, 1/2c to \$2.50, lightly MM, small h/r on most values. Cat. £38 {MH} US	£17
12661	135-144	1934-36 KGV - Pictorial Issue, full mint set of 10v plus perf 12 1/2 x 13 1/2 for 1/2d, 1d (small paper adherence to gum) & 1 1/2d. Light hinge trace to trace of large hinge. Cat. £74 {MH} US6	£16	12701	172-184	1951 KGVI Pictorial issue set of 13 vals 1/2c to \$2.50, mint small h/r. Lovely fresh bright colours. (13) Cat. £38 {MH} US2	£18
12662	135-144	1934-36 KGV - full set of 10v, 1/2d to 5s, wmk Mult Script CA. 1 1/2d perf 12 1/2 x 12 1/2. Lightly MM, h/r or trace, yellowish gum. Cat. £70 {MH} US ...	£27	12702	172-184 part	1951 KGVI - part set of 12v, 1/2c to \$2.50 (ex \$1.50), lightly MM, hinge trace. Cat. £28 {MH}	£14
12663	135-144	1934-36 KGV - full set of 10v plus all 3 perf 12 1/2 x 13 1/2 additions. Mounted (hinged) on album page. Fine to very fine used. Cat. £150 {U} US3	£61	12703	D15-18	1952 Postage Due set chalky paper cto v.f.u. (4). Cat. £60 {PD}	£30
12664	135-144	1934-36 KGV Pictorial set of 10 vals 1/2d to 5s, mint small h/r. Very fresh bright colours. (10) Cat. £60 {MH} US2	£26	12704	192-204	1953-5 QE2 definitives u.m. set (13) Cat. £65 {UM}	£36
12665	135-44	1934-36 pictorial set to 5s, incl. all perf types, m.m. (13) Cat. £85 {MH} ...	£49	12705	192-204	1953-59 QEII - full set of 13v, 1/2c to \$2.50, lightly MM, small h/r on most values. Cat. £65 {MH} US	£23
12666	135a-148	1934-36 KGV pictorials set to 5/- with 1/2d perf 12 1/2 x 13 1/2 & both perfs of 1 1/2d, also Silver Jubilee set of 4. Very fine mint (15) Cat. £101 {MH} US3	£29	12706		1953-92 QEII mint or unmounted mint collection on Hagner pages. Mainly in sets with 1953 to \$2.50, 1966 to \$3, Associated Statehood, 1968-71 Wildlife, 1975-78 set to \$10, 1906-52 dues, etc. Very clean & fine (117 + 4 min sheetlets) Cat. £250 {MH} US3	£72
12667	145-8	1935 Silver Jubilee, fine used. (4) Cat. £42 {U} US	£16	12707	231-245	1966 QEII - full set of 15v, 1c to \$3, lightly MM with hinge trace. Cat. £32 {MH} US	£12
12668	145-8	1935 Silver Jubilee, very fresh, fine mint. (4) Cat. £18 {MH}	£10	12708	306-21	1968 Definitives set with birds, flora and fauna u.m. (18) Cat. £50 {UM} US2	£24
12669	145-90	1935 Silver Jubilee (toning) to 1951 New Constitution basic issues complete, plus most perfs/shades to 5s on 1938 issue, fine m.m. (57) Cat. £290 {MH} US7	£46	12709	306-321	1968-71 QEII - Flora & Mammal Designs - full set of 18v, lightly MM with small h/r or hinge trace. Cat. £50 {MH} US	£18
12670	145K & L	1935 Silver Jubilee 1/2d, both listed varieties - 'kite & vertical log' & 'kite & horizontal log', unused with small part gum. Fresh colours & fine Cat. £195 {MH} US2	£50	12710		1970-2014 BUTTERFLIES - themed collection with sets/part sets from 1970 to 2014, and contains 37 stamps, 15 MS & 8 sheetlets. The collection is presented in mounts on album pages, and appears to be UM apart from 4 used stamps. There are some non-butterfly stamps forming part of a set and some where butterflies or butterfly motifs are not obvious at first glance but are in the overall design. Not all stamps are listed by SG, some are noted in the Appendix. All in clean, fresh condition. Cat. £150 {CC} US2	£70
12671	152-163	1935-50 KGVI - full set of 12v to 10s, mint, UM to lightly MM, 10s toned. Cat. £80 {MH} US4	£20	12711	2205-MS2221	1991 BUTTERFLIES - set of 16v, 5c to \$5 plus 4 MS, UM. Cat. £39 {UM} US2	£22
12672	145/190	1935-51 A small mint or unmounted mint, all different range, mainly KGV period includes RSW pair, 1951 set to \$2.50, etc. Clean lot(34) Cat. £88 {MH} US2	£25	12712	2772A-2785A	1994 BUTTERFLIES - UM set of 17v, 10c to \$20 (missing 75c from full set) but includes 25c, 35c, 90c & \$1.50 with imprint date of 1996. Cat. £45 {UM} US2	£25
12673	149/190	1937/51 KGVI mint range with 1937 Coronation, then 1946-51 complete including RSW pair(10/- u.m.) & 1951 definitives. Very clean lot(30) Cat. £72 {MH} US	£31	12713	3442-MS3456	1997 BUTTERFLIES/MOTHS - full set of 14v (8 x \$1 as sheetlet), plus both MS, all UM. Cat. £25 {UM} US2	£14
12674	149	1937-50 set to 10s (perf 14 narrow x 2), shades/perfs to 5s, 1951 set to \$2.50, 1953-59 set to 50c, 1927-1963 commems complete, fresh, fine m.m. (81) Cat. £340 {MH} US5	£65	12714	MS5022-5023	2005 BUTTERFLIES - both MS, UM. MS5022 (6 x \$1.50) & MS5023 (1 x \$6). Cat. £24 {UM} US2	£13
12675	152-163e	1937-50 KGVI Pictorial issue sset of 12 vals 1/2d to 10s, mint small h/r. Very fresh bright colours. (12) Cat. £80 {MH} US2	£36	12715	5220-5227	2006 BUTTERFLIES - set of 8v, 10c to \$20, UM. 10c has creasing at top right corner. Cat. £41 {UM} US2	£23
12676	152-163f	1937-50 KGVI - full set of 12v, 1/2d to 10s, wmk MSCA, various perfs. 10/- perf 14 (wide frames) and lightly toned. Lightly MM, some h/r. Cat. £80 {MH} US	£31	12716	MS5592-5593	2013 BUTTERFLIES - both MS, UM. MS5022 (4 x \$3.50) & MS5023 (1 x \$9). Cat. £20 {UM} US2	£11
12677	152-63f	1937-50 set to 10s, incl. 1/2d perf 12 1/2 both shades and perf 12 1/2 x 13 1/2 blue-green, plus 3d perf 12 1/2 both shades, fine m.m. (15) Cat. £135 {MH}	£54	12717	MS5641-5644	2014 BUTTERFLIES - 4 MS, UM. MS5641 (3 x \$3.50), MS5642 (3 x \$3.50), MS5643 & MS5644 (both 2 x \$5). Cat. £29 {UM} US2	£17
12678	149/190	1937-51 KGVI fresh mint range with Coronation, Vitory, RSW pair, UPU, 1951 definitives to \$2.50, New Constitution set, etc. Clean & very fine(32) Cat. £70 {MH} US3	£20	GRENADINES OF GRENADA			
12679	152-63	1938 GVI definitive set fine looking m.m. the 10/- with tropicalised gum. Cat. £80 {MH} US3	£23	12718		1976-2016 BUTTERFLIES/MOTHS - themed collection with sets/part sets from 1976 to 2016, and contains 64 stamps, 29 MS & 17 sheetlets. The collection is presented in mounts on album pages, and appears to be UM. There are some non-butterfly stamps forming part of a set and some where butterflies or butterfly motifs are not obvious at first glance but are in the overall design. All in clean, fresh condition. Cat. £287 {CC} US2 ..	£125
12680	163	1938 10/- steel blue & carmine, perf 12 x 13 unmounted mint, some gum tone, fine for this early printing Cat. £60 {UM} US	£18	12719	670-688b	1985 BUTTERFLIES - full set of 20v, 1/2c to \$20, UM, \$20 is a vertical pair. Cat. £32 {UM} US2	£18
12681	152-163	1938-50 KGVI - general issue, full set of 12v to 10s, fine mint, lightly mounted to UM (1d very lightly used). Cat. £80 {MH} US5	£20				
12682	152/163f	1938-50 A very fine mint, or a few unmounted mint, KGV set to 10/-, with most values showing perf/ shade varieties, includes 10/- steel blue & carmine perf 12 x 13(narrow setting), Blue-black & carmine perf 14 (narrow) & blue-black & bright carmine perf 14 (wide). 6d perf 13 1/2 x 12 1/2 in block of 4, a very fine lot for the specialist (29) Cat. £328 {MH} US2 PH Plate 29	£166				
12683	152-163	1938-50 KGVI - full set of 12v, 1/2d to 10s (basic set), lightly MM, hinge trace. Cat. £80 {MH} US	£36				

Lot No	Cat No	Description	Estimate
Grenadines of Grenada - continued			
12720	1340-MS1356	1991 BUTTERFLIES - set of 16v, 5c to \$5, plus 4 MS, UM Cat. £28 {UM} US2	£16
12721	3526-MS3542	2001 MOTHS - full set of 16v, 75c to \$3 (\$1.50 stamps in 2 sheetlets of 6), plus 2 x MS, all UM. Cat. £34 {UM} US2	£18
12722	MS4136-4139	2014 BUTTERFLIES - full set of MS, 2 x \$3.25 (4v on each) and 2 x \$9. All UM. Cat. £32 {UM} US2	£18
GUATEMALA			
12723		1871-99 Old Imperial album pages (up to 1900) with a mainly used collection in mixed condition. Incls: 1871 Arms 1 5 & 20c. 1875 set of 4 SG7-10. 1878 set of 4. 1881 UPU set SG21-25. 1886 Railway stamps. 1894 surchs. 1897 Exhb. To 500c (excl 75c & 150c). 1898 surch issues. (84). Cat. £285 {CC}	£50
12724	20	1881 20c overprint f.u. with star cancel. A couple of slightly short perfs at top edge. Cat. £100 {U} US2	£32
12725	71	1897 Central American Exhibition 75c f.u. Cat. £75 {U} US2	£24
12726	116/657	1902-61 A fine used collection on 50 old album pages, a few complete of sets, mainly part sets & useful singles, includes 1902 Officials set of 5, no great rarities noted & no duplication of note, but a sound collection to be developed. (many 100's) {U}	£60
GUINEA			
12727		BUTTERFLIES - themed collection with sets/part sets, and contains c100 stamps, 60 MS & 25 sheetlets. The collection is presented in mounts on around 50 album pages, and appears to be UM apart from a handful of used stamps. There are some non-butterfly stamps forming part of a set and some where butterflies or butterfly motifs are not obvious at first glance but may be in the overall design. Not all stamps are listed by SG, most are noted in the Appendix and others in on-line listings. Includes gold foil stamps and 1 set of birds, used, from 1974. All in clean, fresh condition. How much is this collection worth? {CC} US2	£59
12728	189/420	1959-64 A fine used collection on old leaves from 1959 45f on 20f then sets & part sets through to 1964. incl 1962 Musicians & 1963 Butterflies. A wealth of thematic interest throughout, a clean & fine base for expansion (94) {U}	£40
12729	383-399	1963 BUTTERFLIES - set of 17v, 10c to 500f in blocks of 4. Top 2 lightly MM, bottom 2 UM. 40f has one stamp re-attached with reverse hinges. Cat. £110 {MH} US2	£56
12730	1339-MS1345	1988 BUTTERFLIES/SCOUTS/BIRDS - full set of 6v, 50f to 450f plus 750f MS, UM. Cat. £21 {U} US2	£11
GUINEA - BISSAU			
12731		1994-2015 BUTTERFLIES - themed collection with sets/part sets, and contains 7 stamps, 33 MS & 31 sheetlets. The collection is presented in mounts on around 30 album pages, and appears to be UM. There are some non-butterfly stamps forming part of a set and some where butterflies or butterfly motifs are not obvious at first glance but may be in the overall design. Not all stamps are listed by SG, most are noted in the Appendix and others in on-line listings. All in clean, fresh condition. How much is this collection worth? {CC} US2	£39
GUYANA			
12732	698-708a	1978 BUTTERFLIES - set of 14v, 5c to \$5 in blocks of 4 and \$10 in 2 vertical pairs, UM. Cat. £135 {UM} US2	£75
12733	O21	1981 BUTTERFLIES - \$10 overprinted 'OPS' in block of 4, UM. Cat. £48 {O} US2	£26
12734	2681-2688	1990 BUTTERFLIES - (1st Series, 1989) ovpt 'Rotary International 1905-1990'. Set of 8v, 80c to \$100, UM. Cat. £27 {UM} US2	£15
12735	2681-2688	1990 BUTTERFLIES - (1st Series, 1989) ovpt 'Rotary International 1905-1990'. Set of 8v, 80c to \$100, UM. Cat. £27 {UM} US2	£15
12736	2754-2761	1990 BUTTERFLIES - set of 8v, 50c to \$100 plus EMS531 & EMS532 (Express stamps) with ovpt '90th Birthday of HM The Queen Mother', UM. Cat. £48 {UM} US2	£26
HAITI			
see also GB USED ABROAD			
12737		Duplicated collection mint & used in mixed condition housed in a 16 page (32 side) stockbook. Crammed full of material, with postmark interest throughout. Incls: SG1-6 imperfs with for example 8 x 20c cat £28 each. SG7-20 used in quantity unsorted for shades. Early surch & provisional ovpts in quantity SG70-84 89-95 117-31 etc. 1914 OZ ovpts. 1917 surchs. 1929 Air 25c green ovpt Specimen l.m.m. 1939 Stadium Fund 336-38 x 2 sets l.m.m. 1941 Caribbean Conf set of 4 ovpt Specimen. M.m. 1945 Red Cross mint & used. 1942 imperf mini sheet set of 3 MS357 l.m.m. 1949 TB MS433 pair l.m.m. Huge cat value with much of interest. Needs careful checking. (100's) {CC} US2	£470
12738	7-23	1882-87 Liberty Head perf 13½ study, mint/unused in mixed condition incls shades & papers with 1c x 2, 2c x 4 (2 unused), 3c x2, 5c x 3 (all unused), 7c x 2, 20c x 3. + 1886 New Dies set of 3 1c scarlet on buff h/r, 2c purple & 5c green unused. Ideal for further study. (16) Cat. £100 {MH} US2	£24
12739		1898 Pres. Simon Sam & Coat of Arms values ovpt Specimen (San Serif capitals) diagonally 11mm x 1.75mm in violet (2c carmine, 4c & 8c) & red (1c yellow green, 3c 5c sky blue & 7c) printed April 1901. Each with security punch hole 2.5mm Ø. Said to originate from The Proof Files of the American Bank Note Co. SG53, 54, 56, 57, 67-69. Superb very fine & fresh u.m. (7) {S} US2 (image available online only)	£110
12740	49-50	1898 Coat of Arms 2c & 5c both shades of each m.m. & used + the unissued values 1c ultra, 3c purple, 7c grey & 20c orange m.m. 2c lake red imperf corner marginal block of 4 unused no gum with some creasing. (12 + 1 block) {MX} US2	£24
12741	51-57s	1898 Pres. Simon Sam & Coat of Arms values ovpt Specimen (San Serif capitals) diagonally very small type 11mm x 1.25mm in violet (2c carmine, 4c & 8c) & red (1c yellow green, 3c 5c sky blue & 7c) printed Dec 1901. Each with security punch hole 2.5mm Ø. Said to originate from The Proof Files of the American Bank Note Co. SG53, 54, 56, 57, 67-69. Superb very fine & fresh u.m. (7) {S} US2 (image available online only)	£110

Lot No	Cat No	Description	Estimate
Haiti - continued			
12742	51-62s	1898 Pres. Simon Sam & Coat of Arms set of 12 ovpt Specimen (Serif capitals) diagonally 15mm x 2.5mm in black (2c & 8c) & red (1c 3c 4c 5c 7c 15c 20c & 1g) printed August 1898. The 10c orange & 50c brown lake slightly smaller ovpt 15.5 x 1.75 in violet & security punch hole 2.5mm Ø, printed Oct 1898. Said to originate from The Proof Files of the American Bank Note Co. Superb very fine & fresh u.m. (12) {S} US2 PH Plate 29	£141
12743	51-62s	1898 Pres. Simon Sam & Coat of Arms set of 12 ovpt Specimen (Serif capitals) diagonally 15mm x 2.5mm in black (2c & 8c) & red (1c 3c 4c 5c 7c 15c 20c & 1g) printed August 1898. The 10c orange & 50c brown lake slightly smaller ovpt 15.5 x 1.75 in violet & security punch hole 2.5mm Ø, printed Oct 1898. Said to originate from The Proof Files of the American Bank Note Co. Superb very fine & fresh u.m. (12) {S} US2 PH Plate 29	£141
12744	D63-65s	1898 Postage Dues 2c, 5c & 10c ovpt Specimen (San Serif capitals) vertically reading up 11.5mm x 2mm in red on the 2c & violet on 5c & 10c. Each with security punch hole 2.5mm Ø. Said to originate from The Proof Files of the American Bank Note Co. Superb very fine & fresh u.m. (3) {S} US2	£32
12745	67-69s	1899 Coat of Arms colour change set of 3 ovpt Specimen (Serif capitals) diagonally 17.5mm x 2mm in red (2c carmine, 1c yellow green, 5c sky blue) printed Oct 1899. Each with security punch hole 2.5mm Ø. Said to originate from The Proof Files of the American Bank Note Co. SG67-69. Superb very fine & fresh u.m. (3) {S} US2 (image available online only)	£78
12746	67-69s	1899 Coat of Arms colour change set of 3 ovpt Specimen (Serif capitals) diagonally 17.5mm x 2mm in red (2c carmine, 1c yellow green, 5c sky blue) printed Oct 1899. Each with security punch hole 2.5mm Ø. Said to originate from The Proof Files of the American Bank Note Co. SG67-69. Superb very fine & fresh u.m. (3) {S} US2 (image available online only)	£78
12747	70/927	1902-65 A very fine used original, collection on old leaves from 1902 with sets & many part sets/singles, a good number of early overprints/surcharges, later with thematic interest. Odd back-of-the-book values. Excellent base for expansion (few 100's) {U}	£60
12748	115-131	1906 Group on 6 pages neatly presented & written, in slightly mixed condition, Hexagonal ovpt 1c on 20c orange & 2c on 50c plum m.m. & used + 1c inv m.m. & 50c inv used SG115-16. Provisional External Service ovpt basic set m.m. with h/r. & used. Inverted ovpt on 1c blue, 2c orange, 2c carmine (faults), 3c, 4c (faults), 5c sky blue, 10c & 50c all m.m. 8c carmine pair used on piece with forged ovpt. (46). {CC} US2	£47
12749	132-36s	1906 New definitive types for internal use, ovpt Specimen (Serif italic capitals) diagonally 14mm x 1.75mm in red (Horiz on 2c yellow). Each with security punch hole 2.5mm Ø. Said to originate from The Proof Files of the American Bank Note Co. Superb very fine & fresh u.m. (5) {S} US2 (image available online only)	£59
12750	D150-53s	1906 Postage Due set ovpt Specimen diagonally in violet on the 2c & red on the rest, each with security hole punch. Very fine u.m. Said to originate from the Archives of the American Bank Note Co. (4) {S} US2 (image available online only)	£47
12751		1907-08 Pres. Nord Alexis 5c deep blue pair surch 1c with hexagonal ovpt in red inverted on both SG154var u.m. 10c cinnamon surch 1c in black inverted f.u. SG155var & 2c on 20c orange surch inv m.m. SG158var. (4) {MH} US2	£16
12752	164-66s	1912 Pres. C Leconte 1c deep crimson lake, 2c orange & 5c deep blue each ovpt Specimen diagonally, 1c in violet, 5c red & both 20mm x 4mm. 2c in violet 23mm X 4.5mm & each with security punch hole. Very fine u.m. Said to originate from the Archives of the American Bank Note Co. (3) {S} US2	£35
12753	167-73s	1913-14 Pictorial issues colour change set ovpt Specimen in red. 4c 7c & 8c 26mm X 5mm. The rest 14mm x 2mm. Each with security punch hole. Very fine u.m. Said to originate from the Archives of the American Bank Note Co. (7) {S} US2 PH Plate 29	£195
12754	265	1919 1914 pictorial issue 1p claret with provisional ovpt 'O.Z' etc (SG195) then surch with 1ct Gourde SG265 in brown surch inverted u.m. & another with miss-placed with Gourde appearing at top & bottom. Unused no gum with light tone spots. {MH} US2	£24
12755	265	1919 1914 pictorial issue 1p claret with provisional ovpt 'O.Z' etc (SG195) then surch with 1ct Gourde SG265. In a block of 9 the centre stamp with the provisional ovpt but missing the surcharge. Very visual error. M.m. with h/r some offset on gum & two small thins on top left & top right units. {MH} US2 (image available online only)	£62
12756	D290	1919 10c indigo lilac with 'O.Z' provisional ovpt (SGD211) further surch for internal postal use with inverted surch. Fine u.m. {UM} US2	£24
12757	294-98s	1920 Agriculture & Commerce set ovpt Specimen diagonally 13.5mm x 2.5mm. + 3c orange x 2, 5c green & 25c blue x 3, each with Specimen 11.5 x 2.25. + a further 3c orange with horiz Specimen 13 x 2. All with security punch hole which on one of the 5c is 4mm Ø against what appears to be the normal 2.5mm Ø. Display quality very fine u.m. Said to originate from the Proof files of The American Bank Note Co. With order numbers below each. (12) {S} US2 (image available online only)	£141
12758	299-303s	1924 Pictorial set ovpt specimen diagonally in red & security punch hole. Very fine u.m. (5). {S} US2 (image available online only)	£78
12759		1927-82 Covers & card to various destinations incl. First Flight to Puerto Rico (1927), 1st day cover 1930 for 25c green airmail issue(pair) to South Carolina USA. Various frankings, an unusual offering in mainly fine condition (20 covers & 1 card) {C} US2	£50
12760	304s	1928 Coffee plant 35c green ovpt Specimen diagonally in red with security punch hole. Very fine u.m. Said to originate from the Archive of The American Bank Note Co. {S} US2	£32
12761	305s	1929 Frontier Agreement 10c carmine ovpt Specimen diagonally in red with security punch hole. Very fine u.m. Said to originate from the Archive of The American Bank Note Co. {S} US2	£32
12762	310-11s	1931 UPU pair, ovpt Specimen diagonally in red with security punch hole. Very fine u.m. Said to originate from the Archive of The American Bank Note Co. (2) {S} US2	£32

Lot No	Cat No	Description	Estimate
Haiti - continued			
12763	312-24s	1933 Pictorial issues 10 values from the set ovpt Specimen in red & security punch hole, (2 of the 4 5c green shades & 2 of the 3 10c red) Between SG312-24. Very fine u.m. Said to originate from the American Bank Note archive. (10). {S} US2 (image available online only)	£137
12764	325-30s	1933 Air set ovpt Specimen in red & security punch hole with 2 different shades of the 50c orange & 2 x 1g bright blue. Neatly presented on a page with what are thought to be the original order numbers and originating from the archive of The American Bank Note Co. (8) {S} US2 (image available online only)	£157
12765	334s	1938 150th Anniv of US constitution Air 60c blue, ovpt Specimen in red with security punch hole m.m. with some h/r. Said to originate from the archive of The American Bank Note Co. {S} US2	£16
12766	336-28s	1939 Stadium Fund set ovpt Specimen in red & security punch hole very fine u.m. Said to originate from the archive of The American Bank Note Co. (3) {S} US2 PH Plate 29	£141
12767	336-38	1939 Stadium Fund Olympic Rings set very fine u.m. (3) Cat. £69 {UM} US2	£25
12768	339-42s	1941 Caribbean Conf. set ovpt Specimen in red with security punch hole, very fine u.m. Said to originate from the archive of The American Bank Note Co. (4). {S} US2 (image available online only)	£67
12769		1942 National Patroness 25c blue (SG348) imperforate proof in adopted design & colour printed on white paper and mounted on cream card, 94mm x 100mm. (further mounted onto larger piece of card probably later). Printed above the impression in the same colour 83361. Said to originate from the archive of The American Bank Note Co. Display quality item in excellent condition. {P} US2 (image available online only)	£118
12770	343-56s	1942 National Patroness set ovpt Specimen in red 18 x 2.75 with security punch hole, very fine & fresh u.m. Said to originate from the archive of The American Bank Note Co. (14). {S} US2 PH Plate 29	£157
12771	358-65s	1943 Admiral Killick set ovpt Specimen in red with security punch hole. Very fine u.m. Said to originate from the archive of The American Bank Note Co. (8) {S} US2 (image available online only)	£78
12772	373-80s	1944 Obligatory Tax set ovpt Specimen with security punch hole. Very fine u.m. Said to originate from the archive of The American Bank Note Co. (8). {S} US2 (image available online only)	£78
12773	381-97s	1945 Red Cross complete set ovpt Specimen with security punch hole. Very fine u.m. Said to originate from the archive of The American Bank Note Co. (17) {S} US2 (image available online only)	£118
12774	398-99s	1946 Air Roosevelt pair ovpt Specimen in red with security punch hole, overall toned gum u.m. Said to originate from the archive of The American Bank Note Co. (2) {S} US2	£32
12775	400-16s	1946 Capios-la-Mort set ovpt Specimen in red with security punch hole, very fine u.m. Said to originate from the archive of The American Bank Note Co. (17). {S} US2 (image available online only)	£78
12776	417-22s	1947 JJ Dessalines set ovpt Specimen in red with security punch hole, very fine u.m. Said to originate from the archive of The American Bank Note Co. (6) {S} US2 (image available online only)	£62
12777	421	1947 J J Dessalines 25c blue imperf proof in adopted design & colour printed on thin off white paper mounted on card 72mm x 75mm & further mounted on cream card. The number 88500 printed above the design. Said to originate from the archive of The American Bank Note Co. Display quality item. {P} US2 (image available online only)	£118
12778		1949 Anti Tuberculosis Die Proof of the two barred cross adopted in the design of the set. (This being the logo of the International Union Against Tuberculosis & Lung Disease). Printed on white paper with printers guide lines at left & right, 95mm x 65mm l.m.m on back & a small thin. {P} US2 (image available online only)	£118
12779	427-32s	1949 Air, Anti Tuberculosis set ovpt Specimen in red with security punch hole, very fine l.m.m. Said to originate from the archive of The American Bank Note Co. (6) {S} US2 (image available online only)	£62
12780	434-41s	1949 Obligatory Tax set ovpt Specimen with security punch hole, very fine u.m. Said to originate from the archive of The American Bank Note Co. (8) {S} US2 (image available online only)	£67
12781	MS433	1949 Air, Anti TB pair of mini sheets very fine u.m. (2) Cat. £60 {UM} US2	£25
12782	456-59	1951 National Products set as left marginal imperf horiz pairs, l.m.m in margin only. (4 pairs). {MH} US2	£18
12783	460-61	1951 Isobella as left marginal imperf horiz pairs, l.m.m in margin only. (2 pairs). {MH} US2	£16
12784	462-67s	1953 Pictorial designs ovpt Specimen in red with security punch hole, very fine u.m. Said to originate from the archive of The American Bank Note Co. (6). {S} US2 (image available online only)	£39
12785	E468s	1953 Special Delivery 25c orange-red ovpt Specimen in red with security punch hole, very fine u.m. Said to originate from the archive of The American Bank Note Co. {S} US2	£16
12786	513-14s	1954 Fort de la Nativite pair ovpt Specimen in red with security punch hole fine l.m.m. Said to originate from the archive of The American Bank Note Co. (2) {S} US2 PH Plate 36	£32
12787	1180-1185	1969 BUTTERFLIES - set of 6v, 10c to 2g in blocks of 4. Top 2 lightly MM, bottom 2 UM. Cat. £128 {MH} US2	£67
12788		1975 BIRDS - 60 different cinderella stamps, 4 designs each for 5c to 5g, UM on stock page. {L} US2	£16
HONDURAS			
12789		1866-98 Old Imperial album pages (up to 1900) with a mainly used collection in mixed condition, Incls: 1878 Pres Morazan issues. 1891 Pres Bogran to 10p. 1892 Discovery of America set m.m. 1898 Train design to 1p. Official ovpts. (97). Cat. £80 {CC}	£20
12790	118	1903 A fine used collection on 40+ old leaves. From 1903 set of 6 then mainly part sets & useful singles, later sets include 1959 Lincoln, Anniversary of Constitution & Settlement of Nicaragua Boundry dispute. A really good quality collection ready for expansion/completion (several 100's) {U}	£80
12791		1991-2014 BUTTERFLIES - themed collection with sets sets from 1991 to 2014, and contains 26 stamps & 6 MS. The collection is presented in mounts on album pages, and appears to be UM. There are some non-butterfly stamps forming part of a set. Not all stamps are listed by SG, the 2014 set is in on-line listings. All in clean, fresh condition. Cat. £60 {UM} US2	£33

Lot No	Cat No	Description	Estimate
HONG KONG			
<i>For more lots, please see the GALLERY section at the front of the catalogue</i>			
12792		Min sheetlets with definitive high value inserts, mainly \$10, all unmounted mint, includes the 1990 New Zealand Expo sheet. Very fine & clean lot (14) Cat. £141 {UM} US3	£50
12793	159	KGVI \$5 dull lilac & scarlet, very fine mint Cat. £70 {MH} US	£27
12794	160	\$5 green & violet, very fine mint Cat. £80 {MH} US	£31
12795	62/70	KEVII Crown CA wmk 1c, 4c to 30c, mint, all very fresh colours, 10c is unmounted. Very fine group (8) {MH} US2 PH Plate 29	£243
12796		1862-1935 Mint and used collection on Imperial leaves(128) including 1862-3 no wmk set to 24c used, 1863-71 CC values to 96c grey ex 18c used, 1904-06 MCA \$3 with c.d.s. plus pen cancel, a few China overprints, mainly fine {CC}	£270
12797	1a	1862-3 No wmk 2c deep brown fine used, one short perf at top Cat. £170 {U} US2	£41
12798	5	1862-3 No wmk 24c green used, blue B62, clipped wing margin at right Cat. £120 {U} US2	£33
12799	5	1862-3 No wmk 24c green used, blue B62, fine Cat. £120 {U} US2 (image available online only)	£50
12800	1	1862-63 QV 2c brown very fine unused, no gum. Cat. £550 {MH} US (image available online only)	£89
12801	1-2	1862-63 2c and 8c, each with blue B62 postmark, very good used. Cat. £210 {U}	£76
12802	1a	1862-63 QV - 2c deep brown, no wmk, p14. Fine used, clear 'B62' (Hong Kong) oval cancellation, large h/r. Perfs sliced at top and left - space filler Cat. £170 {U} US3	£23
12803	215	1862-63 8c, 18c and 24c (light toning), good used. Cat. £270 {U}	£59
12804	2-3	1862-63 8c (some short perfs at right, very fresh) and 12c (clipped perfs at upper right), good used. Cat. £145 {U} US4	£17
12805	3	1862-63 QV - 12c pale greenish-blue, no wmk, p14. Fine used, deep blue 'B62' (Hong Kong) oval cancellation. Centred to SE, frame cut by perfs, and few short perfs at lower right and base. Cat. £65 {U} US3	£19
12806	3,5	1862-63 No watermark QV 12c greenish blue(wing margin example) & 24c green, both v.fine used(B62 cancels). Cat. £185 {U} US (image available online only)	£62
12807	5	1862-63 QV - 24c green, no wmk, p14. Fine used, clear deep blue 'B62' (Hong Kong) oval cancellation. Centred to E where outer frame totally cut by perfs (frame of adjacent stamp evident at left). White areas showing age. Cat. £120 {U} US3	£30
12808	1,	1862-71 2c brown(fault), 8c yellow buff v.fine, used with B62 cancels Cat. £210 {U} US	£44
12809	9d	1862-71 4c greenish grey centered a little to the right & base, still a fine mint example. Cat. £350 {MH} US (image available online only)	£107
12810		1863-71 QV 2c, 4c, 6c, 8c, 12c & 24c all used with B62 cancels, one nibbled corner perf, mainly very fine(6) Cat. £83 {U} US	£27
12811	(19)	1863-71 96c, good Spiro (?) forgery and faked cancel, stained at top and left, clear portrait, fair 'used'. {F} US	£18
12812	11	1863-71 8c pale dull orange, trace of faint corner crease, small surface grease spot, h/r, part o.g. Cat. £600 {MH} PH Plate 29	£140
12813	13	1863-71 CC 18c lilac used, a few short perfs Cat. £325 {U} US2 (image available online only)	£58
12814	14-19a	1863-71 24c (3), 30c vermilion (4), 30c mauve, 48c rose (both, each with straight edge at side and cancelled blue 'SI') and 96c (both, brownish-grey with straight edge at side), includes all shades, g.u. Cat. £390 {U} US6 (image available online only)	£55
12815	18	1863-71 CC 96c olive bistre used, blue B62 cancel, clipped at right, heavily thinned Cat. £800 {U} US2	£50
12816	8a	1863-71 2c brown, centred to SE, grease spot/stain on front at top right, h/r, m.m. Cat. £130 {MH} US4	£16
12817	8w	1863-71 CC 2c brown wmk inverted used, blue B62, clipped at foot, creased Cat. £150 {U} US2	£17
12818		1863-91 QV used group in slightly mixed condition. Incls wmk CC 6c & 30c SG10 & 16. 1882 10c mauve SG30. Wmk CA 2c 4c x 2, 5c x 3 & 10c x 2. 1891 20c on 30c x 4 SG48. 50c SG49 & \$1 SG50. (17). Cat. £150 {U} US	£44
12819	8,12b/38,52	1863-98 A small QV used balance with 2c brown, 12c deep blue, 1880 2c dull rose, 10c mauve; 10c purple on red, 10c on 12c blue & 1 dollar on 96c black. Also a fiscal cancelled 10c on 30c grey-green, all very fine.(8) Cat. £163 {U} US	£53
12820	F1	1874-1902 Postal Fiscal \$2 olive green used, off centre, light crease Cat. £70 {PF} US2	£20
12821	F1-F2	1874-1902 \$2 olive green postally used (small fault) & \$3 dull violet fine used with indistinct(postal/fiscal) cancel. Also a 50c 'Stamp Duty' in pale purple with B62 postal cancel. This very fine. (3) {PF} US	£36
12822	F4	1874-1902 Postal Fiscal perf 14 \$2, h/r, m.m. Cat. £450 {PF} PH Plate 29	£178
12823	22	1877 16c yellow, lightly cancelled, fresh, fine used. Cat. £70 {U}	£28
12824	Z786	1877 16c yellow, 'SI' vertical oval of SHANGHAI, centred to left, v.g.u. Cat. £75 {U} US4	£16
12825		1880 QV - Postal Fiscal Stamp - 3c dull purple, fiscal cancellation plus Chinese characters. Missing perfs at top and base. {PF} US3	£14
12826	24	1880 5c on 18c lilac fine used Cat. £75 {U} US	£27
12827	24-5	1880 5c on 18c (large dealer's handstamp on reverse) and 10c on 12c, v.g.u. Cat. £130 {U} US	£36
12828	31	1880 CC 48c brown fine used, B & Co. perfin Cat. £120 {U} US2	£33
12829	32	1882-96 QV - 2c rose-lake, wmk Crown CA, p14. Fine used, h/r, with 'B62' obliterator cancellation. Centred E where frame clipped by perfs. Cat. £35 {U} US3	£15
12830	32	1882-96 QV - 2c rose-lake, wmk Crown CC, p14. Very fine used with part cds 'Kong/JJA 2/89'. Cat. £35 {U} US3	£16
12831	32-9a	1882-96 2c rose, 2c carmine (2), 4c, 5c (2), 10c (FI cancel, faults), 10c blue-green (6), 10c purple/red (2) and 30c (2, washed), shades, several Treaty Port cancels, good used. Cat. £200+ {U} US4	£24
12832	32a	1882-96 QV - 2c rose-pink, wmk Crown CA, p14. Fine used. Centred W where frame clipped by perfs. White areas on face showing age. Cat. £32 {U} US3	£10
12833	33	1882-96 2c carmine, slight yellowing, u.m. Cat. £55 {UM} US4	£14
12834	33	1882-96 Crown CA 2c carmine, m.m. Cat. £55 {MH} US4	£14

Lot No	Cat No	Description	Estimate
Hong Kong - continued			
12835	35	1882-96 5c pale blue, slight yellowing, h/r, m.m. Cat. E55 {MH}	£12
12836	36	1882-96 10c dull mauve, slightly yellowed gum, h/r, part o.g. Scarce. Cat. £1000 {MH} PH Plate 29	£324
12837	37,37a	1882-96 QV - 10c deep blue-green & 10c green, wmk Crown CA, p14. Fine used, few short perfs on 10c green. Cat. E42 {U} US3	£16
12838	37a	1884 10c green unused, no gum, fresh & fine Cat. E180 {MH} US3	£22
12839	40-42	1885 20c on 10c, 50c on 48c & 1 dollar on 96c, slightly heavyish cancels, fine used. Cat. E153 {U} US (image available online only)	£53
12840	42	1885 1 Dollar on 96c grey-olive, very fine used Cat. E95 {U} US	£31
12841	42	1885 \$1 on 96c grey-olive, centred to NW, v.g.u. Cat. E85 {U} US4	£18
12842	F7	1890 Postal Fiscal-12c on \$10 rose carmine used, Paid All cancel, heavy crease Cat. E350 {PF} US5	£16
12843	F8	1890 Postal Fiscal 2c dull purple unused, no gum, fine Cat. E200 {PF} US	£36
12844	F8	1890 Postal Fiscal 2c dull purple, fine u.m. Scarce thus. Cat. E200 {PF} PH Plate 29	£108
12845	F8	1890 Postal Fiscal-2c dull purple used, small surface abrasion Cat. E50 {PF} US2	£9
12846		1891 QV Definitives surch in English and Chinese - SG43 - 7c on 10c Green, SG48 - 20c on 30c Yellowish Green, SG48a - 20c on 30c Grey-Green, SG49 - 50c on 48c Dull Purple and SG50 - \$1 on 96c Purple/Red f.u. with small h/r. (5) Cat. E66 {U} US6	£16
12847	43,44,48-50	1891 7c on 10c green, 14c on 30c mauve, 20c on 30c green, 50c on 48c purple & 1 dollar on 96c purple on red. All very fine used (5) Cat. E138 {U} US	£49
12848	45	1891 20c on 30c yellowish green very fine used with central Shanghai cds. Cat. E160 {U} US (image available online only)	£53
12849	46	1891 QV - 50c on 48c dull purple, wmk Crown CA, p14. Good used, h/r. Well centred and good perfs. White areas on face showing their age. CDS for 'MY 26 01'. Cat. E350 {U} US3 (image available online only)	£119
12850	48a,49	1891 20c on 30c grey-green & 50c on 48c dull purple, both very fine mint Cat. E127 {MH} US2	£41
12851	49a	1891 20c on 30c grey-green mint, very light toning, fine. Cat. E120 {MH} US	£18
12852	49a	1891 20c on 30c grey-green very fine mint Cat. E120 {MH} US (image available online only)	£44
12853	50	1891 QV - 1 dollar surcharged on 96c purple/red, with further surcharge in Chinese characters. Vertical pair with hand dated cancellation '9/6/93'. Large h/r and missing perf on top stamp. Cat. E44 {U} US4	£9
12854	51	1891 Jubilee 2c carmine used, creased and torn Cat. E130 {U} US2	£25
12855	55	1898 10c on 30c, with Chinese character, also light firm's chop, cds, fair to good used. Cat. E100 {U}	£17
12856	56-61	1900 Qv set of 6 used with extra shade of 4c, 12c has a coorner perf nibble, otherwise very fine (7) Cat. E100 {U} US	£22
12857	56-61	1900-01 QV set of 6 mint, 2c to 10c very fresh & fine, 12c has slight gum tones & 30c lightly browned gum. O/w very fine. Cat. E225 {MH} US	£44
12858	56-61	1900-01 QV Set of 6 very fine mint Cat. E225 {MH} US2 (image available online only)	£75
12859	56-61	1900-01 QV - full set of 6v, wmk Crown CA, p14. Fine to very fine used, some h/r. 5c has damaged perfs at top right and 12c has diagonal surface crease. Cat. E100 {U} US3	£23
12860	56w	1900-01 QIV 2c dull green with inverted watermark. Very fine mint Cat. E325 {MH} US2 (image available online only)	£116
12861		1903 Stamp Duty-\$6 green and deep blue fine used, paper on reverse {R} US2	£17
12862		1903 KEVII Definitive vals SG62 - 1c, SG63 - 2c, SG64 - 4c, SG65 - 5c, SG66 - 8c, SG67 - 10c, SG70 - 30c and SG72 - \$1 f.u. with small h/r. (8) Cat. E65 {U} US6	£16
12863	62,65,66,68	1903 KEVII 1c, 5c, 8c & 12c fresh coloured mint, 12c has large hinge remains, o/w very fine Cat. E62 {MH} US	£21
12864	62/73	1903 values to 12c, plus \$1 and \$2 (repaired NW corner), v.g.u. (7) Cat. E400 {U} US4 (image available online only)	£57
12865	62-71	1903 KEVII crown CA wmk set to 50c, very fine mint(10) Cat. E370 {MH} US3 (image available online only)	£137
12866	62-72	1903 CA set to \$1(11) mint, the 10c has gum faults, fresh appearance Cat. E511 {MH} US	£178
12867	64-70	1903 4c to 30c (centred to left), incl. extra 12c, fine m.m. (8) Cat. E305 {MH} US4 (image available online only)	£70
12868	65	1903 KEVII CA wmk 50c dull green & magenta, very fine mint Cat. E65 {MH} US2	£29
12869	67	1903 KEVII Definitive 10c Purple & Blue/Blue Wmk Crown CA, mint small h/r. Very fresh bright colour. Cat. E70 {MH} US7	£14
12870	70-71	1903 KEVII 30c green & black & 50c green & magenta, both fresh coloured mint, 30c has small hinge remains. V.fine. Cat. E130 {MH} US	£40
12871	68,81,82,86	1903-06 KEVII 12c green & purple CA & MCA wmk, 10c purple & blue & \$1 purple & sage green, all very fine mint (4) Cat. E262 {MH} US3 (image available online only)	£72
12872	62/95	1903-11 KEVII mint range with all different values to 30c & 50c, very clean & fine (11) Cat. E430 {MH} US7 (image available online only)	£59
12873		1903-54 Mainly used collection on leaves(106) including EVII values to \$1, GVI values to \$10, 1941 Centenary set mint, mainly fine {CC}	£86
12874		1903-87 A balance of unrelated oddments with 4 KEVII mint values c1903-07, QEII 1982-85 \$10 & \$20 u.m. Plus a range of 30 Postage Dues u.m. 1978-87. Clean lot (36) Cat. E105 {MH} US3	£25
12875		1904-06 KEVII Definitives Wmk Multi Crown CA Chalk Surfaced paper- SG78a - 4c Purple/Red, SG83a - 20c Slate & Chestnut, SG84a - 30c Dull Green & Black, SG85a - 50c Green & Magenta and SG86a - \$1 Purple & Sage-Green f.u. mint small h/r. (5) Cat. E103 {U} US6	£25
12876	77-85	1904-06 KEVII - lower 7v from longer set, 2c, 4c, 5c, 10c, 12c, 30c & 50c, wmk Mult Crown CA. Average used, h/r. 12c clear registered pmk, 50c appears to be fiscally used. Cat. E65 {U} US3	£24
12877	77-86	1904-06 KEVII - 10v to \$1 from longer set, wmk Mult Crown CA, p14. 2c to 50c on chalk-surfaced paper, \$1 on ordinary paper. Fine used, h/r. Cat. E129 {U} US3	£48
12878	91 93-4	1907 E8 wmk MCA 1c brown, 4c carmine red & 6c orange vermilion & purple, m.m. with light h/r, tiny corner crease on 4c. (3) Cat. E80 {MH} US3	£28
12879	97	1907 wmk MCA 30c purple & orange-yellow v.f.u. Cat. E50 {U}	£28

Lot No	Cat No	Description	Estimate
Hong Kong - continued			
12880	91,92,93	1907-11 KEVII 1c brown, 2c deep green & 4c carmine-red, very fresh lightly mounted mint(3) Cat. E81 {MH} US	£27
12881	91-98	1907-11 KEVII - colour change set of 8v to 50c (missing \$2), wmk Mult Crown CA, p14. Fine used, h/r. Cat. E134 {U} US3	£51
12882	91-98	1907-11 KEVII - changed colours - 1c, 2c (both shades), 4c, 6c, 10c, 20c & 50c wmk Mult Crown CA. Average used, h/r. Manuscript entry on reverse of 20c. Cat. E85 {U} US3	£30
12883	93	1907-11 MCA 4c carmine red mint block of four, slight gum faults, short perfs at top Cat. E88 {MH} US	£22
12884	94-8	1907-11 6c, 30c (perfin C & C/H sideways) and 50c, fresh, f.u. {U} US4 ..	£9
12885	94-95	1907-11 KEVII 6c orange-vermilion & purple & 10 ultramarine, both v.fine mint Cat. E113 {MH} US3	£29
12886	95	1907-11 KEVII Definitive colour change 10c Bright Ultramarine, mint small h/r. (o/c E) Cat. E65 {MH} US7 (B)	£12
12887	95	1907-11 KEVII Definitive colour change 10c Bright Ultramarine, mint small h/r x 2. Cat. E65 {MH} US7 (B)	£11
12888	100-111	1912 GV wmk MCA group very fine & fresh appearance with 1c brown, 2c green, 4c carmine red, 6c orange, 8c grey, 10c ultra, 12c purple, 20c purple & sage green, 30c purple & orange & 50c black on blue green. Fine m.m. some with small h/r. (10) Cat. E230 {MH} US3	£89
12889	116	1912 wmk MCA \$10 purple & black on red fine used. Cat. E110 {U} PH Plate 29	£70
12890		1912-21 duplicated low values to 12c, incl. 4c pair with LIU KUNG-TAU cds and 8c, plus \$1 and \$10, 1921-27 20c, 25c and 50c, v.g.u. (17) Cat. E160 {U} PH Plate 29	£70
12891		1912-21 KGV Definitives Wmk Multi Crown CA - SG103 - 6c Yellow-Orange, SG106 - 12c Purple/Yellow, SG106a - 12c Purple/Yellow (White Back), SG111 - 50c Black/Blue-Green and SG111a - 50c White Back, mint small h/r. Very fresh bright colours. (5) Cat. E112 {MH} US6	£28
12892	100/107	1912-21 KGV MCA mint selection: 1c, 2c, 4c, 6c both shades), 10c(2 shades), 12c & 20c. All very fine (9) Cat. E168 {MH} US3	£50
12893	100-03	1912-21 1c, 2c, 4c (both shades) and 6c, m.m. (5) Cat. E105 {MH}	£45
12894	100-111	1912-21 KGV - 10v from longer set, wmk Mult Crown CA. 1c to 20c, 30c & 50c. Additional listed shades for 1c, 2c, 4c, 6c, 8c, 10c, and all 5 paper types for 50c. Average to very fine used, mounted (hinged) on album page where colours/shades outlined. Total of 21 stamps. Cat. E110 {U} US3	£41
12895	100-112	1912-21 KGV - 19 stamps, wmk Mult Crown CA, p14, including shades of 1c, 2c, 4c, 8c, 10c, & 50c (blue-green back, olive back & emerald surface). 12c on yellow back, 25c Type A. Fine used, some h/r. Cat. E164 {U} US3	£54
12896	100-16	1912-21 set to \$10, incl. 25c both Types and extra 12c, very good to fine used. (18) Cat. E817 {U} US (image available online only)	£289
12897	101-12	1912-21 2c to \$1, incl. 25c both Types, fine m.m. (12) Cat. E640 {MH} US PH Plate 29	£258
12898	104-a	1912-21 8c, both shades, fine m.m. Cat. E88 {MH}	£39
12899	105-a	1912-21 10c, both shades, fine m.m. Cat. E90 {MH}	£41
12900	106-7	1912-21 12c (both shades) and 20c, m.m. Cat. E54 {MH}	£25
12901	106a/11c	1912-21 12c white back, plus 50c black/blue-green and emerald surface each with white back, fine m.m. Cat. E106 {MH} US	£34
12902	108-9	1912-21 25c, Types A and B (centred to NW), fine m.m. Cat. E350 {MH} PH Plate 29	£173
12903	110-a	1912-21 30c, both shades, m.m. Cat. E110 {MH}	£50
12904	111	1912-21 50c black/blue green, very fresh, fine m.m. Cat. E30 {MH}	£14
12905	111b	1912-21 50c on blue-green, olive back, fresh, fine m.m. Rare. Cat. E1400 {MH} PH Plate 29	£972
12906	111d	1912-21 50c, on emerald back, couple of small tone spots at top, m.m. Cat. E40 {MH}	£12
12907	112	1912-21 \$1 purple and blue/blue, fresh m.m. Cat. E75 {MH}	£35
12908	113	1912-21 \$2, fine m.m. Cat. E200 {MH} US (image available online only)	£98
12909	113	1912-21 \$2, thin at upper right, fresh, good cds used. Cat. E75 {U} US ..	£15
12910	113	1912-21 \$2 carmine-red and grey-black, blunted perf at bottom right, o/w fine and fresh, m.m. Cat. E200 {MH} PH Plate 29	£108
12911	114	1912-21 \$3 green and purple, h/r, fine m.m. Cat. E300 {MH} PH Plate 29	£194
12912	115a	1912-21 \$5 green and red/green, on white back, centred to NW, fresh, h/r, fine m.m. Cat. E650 {MH} PH Plate 29	£432
12913	115b	1912-21 MCA \$5 green and red/blue-green fine used, slightly rounded top right corner perf Cat. E425 {U} US2 PH Plate 29	£182
12914	116	1912-21 \$10 purple and black/red, very fresh, h/r, fine m.m. Cat. E600 {MH} PH Plate 29	£432
12915		1912-35 Mint and used collection on leaves(432) values to \$10 including Treaty Port and branch office postmarks, an interesting lot {CC} US2	£208
12916		1912-78 Mint and used collection in a loose leaf album(100s) including covers and much postmark interest HEAVY/OVERSIZE LOT - OVERSEAS SHIPPING SURCHARGE APPLIES {CC} US2	£208
12917	131	1921 GV wmk Script \$3 green & dull purple v.f.u. Cat. E75 {U}	£45
12918	132	1921 GV wmk Script \$5 green & red v.f.u. Cat. E85 {U} PH Plate 29 ..	£55
12919	117/129	1921-27 KGV Script wmk 1c to 25c & \$1, with extra 4c shade, all very fine mint(14) Cat. E247 {MH} US2	£75
12920	117-26	1921-27 KGV values to 25c with slight duplication m.m. (12) Cat. E202 {MH}	£75
12921	117/128	1921-37 KGV Script wmk mint values 1c, 2c(both), 3c to 5c, 12c to 25c & 50c. All very fine mint (10) Cat. E167 {MH} US3	£50
12922	117-132	1921-37 KGV - set of 17v to \$5 wmk Multi Script CA, missing 2c grey from full set. Also includes shades of 1c, 2c, 4c & 30c. f.u. Mounted (hinged) on album page where colours/shades outlined. Attractive range, some minor perf faults. Cat. E225 {U} US	£102
12923	117-29	1921-37 set to \$1, incl. 2c yellow-green (pair), 4c and 30c shades, couple of low values with toned gum, o/w fine m.m. (19) Cat. E400 {MH} ..	£178
12924	117-31	1921-37 set to \$3 (trivial small gum bend), incl. 3c shade, a few low values with toned gum, others fine m.m. (18) Cat. E600 {MH} US PH Plate 29	£200
12925	117-32	1921-37 set to \$5 (ex. \$3), incl. 2c green shade, corner fault on 8c grey, o/w v.g.u. (18) Cat. E160 {U} US4 (image available online only)	£35
12926	117-32	1921-37 set to \$5, very good used. (18) Cat. E225 {U} US (image available online only)	£80

Lot No	Cat No	Description	Estimate	Lot No	Cat No	Description	Estimate
Hong Kong - continued				Hong Kong - continued			
12927	121	1921-37 KGV - 5c violet, mint, lightest of hinge trace. Cat. £24 {MH} US4	£9	12965	140-159	1938-52 KGV - 15v from longer set, perf 14. Consists of 1c to 25c, 30c blue, 50c, \$1 red-orange and green & \$2 reddish-violet and scarlet. Total of 15v, mint, lightly mounted to part o.g. with some remains of large hinges. Cat. £165 {MH}	£65
12928	126a	1921-37 Script 25c purple and magenta variety broken flower top marginal fresh unmounted mint Cat. £50 {UM} US2	£25	12966	140-159	1938-52 KGV 1c to \$5 lilac & scarlet fine/very fine mint(\$5 has faintest tones on gum, all with lovely fresh colours.(20) Cat. £330 {MH} US3 (image available online only)	£80
12929	130	1921-37 \$2, slightly yellowish gum, l.m.m. Cat. £140 {MH} PH Plate 29	£65	12967	140-162	1938-52 KGV - comprehensive collection of virtually all stamps as laid out in Murray Payne catalogue (with SG cat value), appears to be missing only 50c pale-purple (p137x14). Mounted (hinged) on album pages and colours/shades/perfs outlined. \$1 red-lilac & blue with perfins, \$10 with blackened perfs at right and included as space-filler. Total of 50 stamps - no duplication of shades. Cat. £550 {U} US3	£221
12930	131	1921-37 \$3 green and dull purple, fresh, h/r, fine m.m. Cat. £200 {MH} PH Plate 29	£135	12968	140-162a	1938-52 KGV definitive used collection, each value identified on hingeless album pages, mainly very fine cancels, a great variety of shades, seldom offered so fine. (39) Cat. £500 {U} US	£222
12931	132	1921-37 \$5 green and red/emerald, light tone patch at edge on reverse, o/wise fine l.m.m. Cat. £500 {MH} PH Plate 29	£184	12969	140-58	1938-52 KGV Definitives set, mixed mint and used (23) Cat. £674 {MX} US7 (image available online only)	£96
12932	D1-5	1923 P. Due set to 10c, light toning, m.m. (5) Cat. £150 {PD} US	£40	12970	140-62	1938-52 set complete to \$10, the first issue \$5 and \$10 (barest trace of hinge) with normal toning, o/wise fine m.m. A scarce set. (23) Cat. £1100 {MH} PH Plate 29	£459
12933		1923-56 Postage Due issues - SGD2a - 2c Green Wmk sideways, SGD3a - 4c Scarlet Wmk sideways and SGD4 - 6c Yellow Wmk Upright, f.u. with small h/r. (3) Cat. £28 {PD} US	£14	12971	140a/158a	1938-52 KGV definitive values, perf varieties/shades between 1c pale brown & \$2 violet & scarlet on chalky paper. All identified on album pages. Very fine mint(13) Cat. £320 {MH} US	£107
12934	D1-D5	1923-56 Postage Dues set of 5 mint, plus 2 shades of 1c chalky paper, some with light gum toning, fine (7) Cat. £130 {PD} US3	£29	12972	141a-153a	1938-52 KGV - 6v, perf 14½x14 - 2c, 4c, 5c, 10c, 30c & 50c. 50c UM, 2c LMM, other values part/large part o.g. Cat. £70 {MH}	£35
12935	D1-D5	1923-56 Postage Due set of 5v, 1c mint, other values average used. 1c & 2c wmk sideways, 4c, 6c & 10c wmk upright. Discernable dates: 2c - 1934, 8c - 1931, 10c - 1925. 8c has missing top corner perfs. Cat. £50 {PD} US3	£14	12973	145b/52	1938-52 10c (3), 25c yellow-olive (crease) and 30c blue, fresh m.m. (5) Cat. £44 {MH} US5 (B)	£8
12936	D1a,D6	1931,38 Postage Dues: 1931 1c brown, s/ways wmk in an u.m. marginal blocks of 6 from left & from right margin, 1938 2c grey in similar marginal blocks, all very fine.(24) Cat. £100 {PD} US	£31	12974	146,146a	1938-52 15c scarlet horiz pair with margin at right, the right stamp with broken character, fine mounted mint Cat. £152 {MH} US2 (image available online only)	£58
12937	117-129,132	1931-37 KGV - 19 stamps, wmk Mult Script CA, p14, including shades of 2c, 4c & 30c. Fine used, some h/r. Cat. £175 {U} US3	£58	12975	151	1938-52 KGV 30c yellow olive very fine, very lightly mounted mint Cat. £150 {MH} US3 (image available online only)	£50
12938	133-6	1935 Silver Jubilee, very fresh, fine mint. (4) Cat. £55 {MH}	£30	12976	153	1938-52 KGV - 50c purple (1938), wmk Mult Script CA, p14. Mint, light hinge trace. Cat. £55 {MH} US4	£15
12939	133-6	1935 Silver Jubilee set fresh m.m. Cat. £55 {MH} US4	£19	12977	153a	1938-52 50c deep magenta, perf 14½ x 14, fine and fresh, l.m.m. Cat. £30 {MH}	£13
12940	137/176	1937-49 KGV Coronation trio, Centenary set, Victory pair & UPU set of 4. All very fine mint(15) Cat. £166 {MH} US (image available online only)	£71	12978	157	1938-52 KGV Definitive \$2 Red-Orange & Green, f.u. with small h/r. Cat. £45 {U}	£27
12941	137/176	1937-49 KGV commems vfu incl. Centenary, Victory & UPU, etc.(15) Cat. £65 {U} US	£22	12979	157	1938-52 KGV Definitive \$2 Red-Orange & Green f.u. with small h/r. (o/c SW) Cat. £45 {U} US	£22
12942	137/176	1937-49 KGV Coronation, Victory & UPU all fresh unmounted mint(9) Cat. £76 {UM} US	£27	12980	157	1938-52 KGV - \$2 red-orange and green, lightly MM, small h/r. Cat. £80 {MH}	£40
12943	137/176	1937-49 KGV period commems mint, Coronation trio, Centenary set, Victory pair & UPU set. Very fresh & fine(15) Cat. £166 {MH} US3	£44	12981	157	1938-52 KGV Definitive \$2 Red-Orange & Green f.u. with small h/r. Cat. £45 {U} US2	£20
12944		1937-52 Mint and used collection on leaves(few 100s) including mint values to \$5, used set to \$10 looks complete, 1948 RSW 10c mint block of 15, one with spur flaw, 1948 RSW set used, the \$10 has perf faults, also a few QEII, mainly fine {CC} US2	£208	12982	157-158	1938-52 KGV \$2 orange & green & \$2 violet & scarlet, fresh mint, SG 158 unmounted.(2) Cat. £130 {MH} US	£44
12945	137,etc	1937-52 Mint collection on a 'Crown' leaf(45) including defin set ex \$2 orange and green, \$10 green and violet, Centenary set, UPU set, Postage Due set, Postal Fiscal 5c green, mainly fine Cat. £1571 {CC} US3	£217	12983	158	1938-52 KGV - \$2 reddish violet and scarlet, lightly MM, small h/r. Cat. £50 {MH} US2	£19
12946	137-76	1937-52 Issues complete used(48) including Postage Dues, mainly fine Cat. £547 {CC} US3	£109	12984	158,158a	1938-52 \$2 reddish violet & scarlet, ordinary paper & another on chalky paper. Both very lightly mounted mint, very fresh colours. Cat. £105 {MH} US2	£38
12947	151	1938 30c yellow-olive very fine mint Cat. £150 {MH} US (image available online only)	£62	12985	158a	1938-52 KGV - \$2 reddish violet and scarlet on chalk-surfaced paper, very lightly MM. Cat. £55 {MH} US	£28
12948	151	1938 KGV 30c yellow olive, very fine lightly hinged mint Cat. £150 {MH} US2	£47	12986	159	1938-52 KGV Definitive \$5 Dull Lilac & Scarlet, f.u. with small h/r. (1 p/p SW corner) Cat. £55 {U}	£25
12949	151	1938 KGV 30c yellow-olive, corner marginal, very lightly mounted mint Cat. £150 {MH} US2	£55	12987	159	1938-52 KGV Definitive \$5 Dull Lilac & Scarlet f.u. with small h/r. (o/c SW) Cat. £55 {U} US	£28
12950	159	1938 KGV \$5 dull lilac & scarlet mint, usual colonial gum, fine Cat. £70 {MH} US	£22	12988	159	1938-52 \$5 dull lilac and scarlet unmounted mint, lightly browned gum Cat. £70 {UM} US	£22
12951	161	1938 KGV \$10 green & violet mint, normal colonial gum, fresh coloured face, very fine & scarce Cat. £750 {MH} US PH Plate 29	£320	12989	159	1938-52 KGV \$5 lilac and scarlet toned and gum loss but presentable m.m. Cat. £70 {MH} US2	£16
12952	D6-D12	1938 Postage Due set of 7 mint plus 8c & 10c fine used. Very fine (9) Cat. £133 {PD} US	£44	12990	159	1938-52 KGV Definitive \$5 Dull Lilac & Scarlet f.u. with small h/r. Cat. £55 {U} US2	£25
12953	F12	1938 5c green Postal Fiscal very fine very lightly hinged mint. Cat. £100 {MH} US	£36	12991	160	1938-52 KGV - \$5 green and violet, very lightly MM. Cat. £80 {MH} US	£40
12954	140 - 160	1938 - 1952 KGV - set of 18v to \$5, missing 5c, 30c olive, \$5 purple and scarlet and both \$10 values. UM values - 20c, 25c sage-green, 50c, 80c, \$1 purple and blue and \$2 violet and scarlet. Remaining values mint large part o.g., or part o.g., some with dark h/r. Cat. £440 {MH} US6	£64	12992	160	1938-52 KGV Definitive \$5 Green & Violet f.u. with small h/r. Cat. £25 {U} US	£13
12955	151	1938 - 1952 KGV - 30c yellow-olive, p14. Mint, large part o.g., couple of short perfs. Cat. £150 {MH} US7 (image available online only)	£21	12993	160	1938-52 KGV - \$5 green and violet, very lightly MM with faint hinge trace, single short perf at left. Cat. £80 {MH}	£40
12956		1938-52 KGV Definitive issues SG160 - \$5 Green & Violet, SG160a - \$5 Yellowish Green & Violet and SG160ab - \$5 Chalk-surfaced paper f.u. with small h/r. (3) Cat. £72 {U} US6	£18	12994	160	1938-52 KGV - \$5 green and violet, lightly MM, h/r. Slight paper undulation around hinged area. Cat. £80 {MH} US2	£27
12957	140,etc	1938-52 Set complete used except the \$5 lilac and scarlet is mint, some shades and a few mint(43), mainly fine {U} US4	£89	12995	160 & 160ab	1938-52 KGV Definitives SG160 - \$5 Green & Violet and SG160ab - \$5 Yellowish Green & Violet chalk, f.u. with small h/r. (2) Cat. £30 {U}	£18
12958	140/160	1938-52 KGV set to \$5(both) mint, extra shades/perfs of 1c, 2c, 4c, 5c, 10c, & 50c(2 extra). A couple of values with normal 'colonial' gum, the rest very fresh & fine (28) Cat. £520 {MH} US	£231	12996	160a	1938-52 KGV \$5 yellowish green & violet, very fresh & fine mint Cat. £600 {MH} US3 PH Plate 29	£217
12959	140/160	1938-52 KGV mint definitives identified on Hagner pages, a few are unmounted. Good range of shades: 1c(2), 2c(2), 4c(2), 5c(2), 8c, 10c (4), 15c, 20c black, 20c red(2), 25c blue & 25c yellow-olive, 30c yellow olive & 30c blue, 50c (4), 80c, \$1 lilac & blue(2), \$1 orange & green(2). \$2 orange & green, \$2 violet & scarlet(2), \$5 lilac & blue(slight gum toning) & \$5 green & violet. Very fresh & fine (ex one \$5 mentioned). A terrific base from which to expand. All different shades/perfs, etc. (35) Cat. £816 {MH} US3	£252	12997	160ab	1938-52 KGV \$5 green & violet on chalky paper, very fine mint Cat. £130 {MH} US2	£41
12960	140/182	1938-52 KGV definitive set to \$1 (both) plus \$2 violet & scarlet, \$5 green & violet & \$10 bright lilac & blue plus extra shade of 1c & 50c perf variety. A lovely fresh group. (22) Cat. £570 {MH} US3 PH Plate 29	£144	12998	161	1938-52 KGV Definitive \$10 Green & Violet f.u. with small h/r. (1 p/p SW corner) Cat. £140 {U} PH Plate 29	£84
12961	140-153b	1938-52 KGV definitives set to 50c with extra 10c shade. Very fresh & fine(14) Cat. £150 {MH} US	£53	13000	161	1938-52 KGV \$10 green & violet, very fine lightly hinged mint Cat. £750 {MH} US3 PH Plate 29	£252
12962	140-155b	1938-52 KGV - 17v from longer set: perf 14 - 1c pale brown, 2c, 4c, 5c, 8c, 20c black, 20c scarlet-vermillion, 25c (both colours), 30c yellow-olive heavily toned, 30c blue (UM), 50c, 80c, \$1 pale-reddish violet and blue heavily toned; perf 14½x14 - 10c, 50c deep magenta. Apart from 30c blue, all lightly MM, some h/r. Cat. £260 {MH} US2	£102	13001	162	1938-52 KGV Definitive \$10 Pale Bright Lilac & Blue f.u. with small h/r. (o/c W) Cat. £65 {U} US	£34
12963	140-156	1938-52 KGV - set of 17v to \$1 (both), light to very lightly MM with h/r or hinge trace. Cat. £150 {MH} US	£76	13002	162	1938-52 KGV \$10 lilac & blue, very fine mint Cat. £140 {MH} US (image available online only)	£67
12964	140-156	1938-52 KGV set to \$1 red-orange & green with extra shades/perfs of 1c, 2c, 4c, 5c, 10c(3 extra shades/perf), 20c red, 30c yellow olive, 50c(3 extra shades/perf) & \$1 (SG 155/155b) + SG 156. A really clean & valuable lot with a few unmounted mint(incl 2 x \$1 values) (30) Cat. £600 {MH} US2	£208	13003	162a	1938-52 KGV Definitive \$10 Deep Bright Lilac & Blue, f.u. with small h/r. (1 p/p at top) Cat. £80 {U}	£46
				13004	162a	1938-52 KGV \$10 Deep Lilac & blue, superb mint, faintest hinge trace. Cat. £300 {MH} US3 (image available online only)	£109
				13005	162a	1938-52 KGV \$10 deep bright lilac & blue, very fresh & fine lightly hinged mint Cat. £325 {MH} US2 (image available online only)	£116
				13006	162a	1938-52 KGV - \$10 deep bright lilac and blue, lightly MM. Damaged perf at right/top and short perf at right/bottom Cat. £325 {MH} US2 (image available online only)	£114
				13007	162b	1938-52 KGV - \$10 reddish violet and blue, chalk surfaced paper, very lightly MM. Cat. £200 {MH} US (image available online only)	£102

Lot No	Cat No	Description	Estimate	Lot No	Cat No	Description	Estimate
Hong Kong - continued				Hong Kong - continued			
13008	162b	1938-52 KGV Definitive \$10 Reddish Violet & Blue chalk, f.u. with small h/r. (o/c NE) Cat. £22 {U}	£12	13051	211	1963 Freedom from Hunger \$1.30 Bluish Green, superb u.m. Cat. £30 {UM} US	£16
13009	162b	1938-52 KGV Definitive \$10 Reddish Violet & Blue Chalk block of 4 f.u. with small h/r. Cat. £88 {U} US2	£40	13052	211-17	1963-65 QE2 Omnibus issues with FFH, RX, ITU and ICY u.m. Cat. £70 {UM}	£30
13010		1938-53 A very fine mint range from 1c(both shades), to \$2 violet & scarlet(both), with useful values including 30c yellow olive(both perfs) etc. Odd duplicates but a really useful group with high cat value(37) Cat. £920 {MH} US2	£235	13053		1963-96 Small very fresh collection of mint small h/r issues on 2 stock cards. SG212, SG214-217, SG239, SG242-246, SG247, SG250-251, SG255-256, SG260, SG263-266, SG270-275, SG278-282, SG299-301, SG329-330, SG703, SG706-707, SG711 and SG713. (98) Cat. £126 {MH} US	£67
13011	D6-D12	1938-63 KGV - Postage Dues - set of 7v, 2c to 50c, wmk Mult Script CA. The set is complete Mint - all UM (excluding 4c, 10c & 50c LMM which may be worth upgrading to UM), 4c also lightly toned. Cat. £95 {PD}	£50	13054	218-221	1966 Churchill Commemoration set of 4 vals 10c to \$2 plus SG219w - 50c Wmk Inverted, all mint small h/r. Very fresh bright colours. (5) Cat. £45 {MH} US	£23
13012	D8-D12	1938-63 Postage Due issues - vals 6c to 50c, f.u. with small h/r. Average centring. (5) Cat. £63 {PD} US	£32	13055	239-241	1966 20th Anniv of UNESCO set of 3 vals 10c to \$2, mint small h/r. Lovely fresh bright colours. (3) Cat. £40 {MH} US	£20
13013	D9/112	1938-63 P. Due 8c and 50c, fresh, h/r, fine m.m. Cat. £78 {PD} US5	£16	13056	239-41	1966 UNESCO set fine unmounted mint Cat. £40 {UM} US	£18
13014	140/429	1938-82 A mainly used range on 2 stock cards with KGV defines to \$5(2) used & odd mint to 80c; QEII 1954 vals to \$1 mint & \$10 used, a few later incl 1982 \$20 v.f.u. (58) {MX} US	£27	13057	239-41	1966 UNESCO set fine unmounted mint Cat. £40 {UM} US	£18
13015	163-168	1941 KGV - Centenary of British Occupation - full set of 6v, lightly MM, remnants of large hinge. Cat. £90 {MH} US	£40	13058		1966-68 Comems from WHO pair, UNESCO, 1967 New Year, Seacom, 1968 New Year, Sea Craft & Human Rights. All unmounted mint ex Human Rights 50c. Very fresh(18) Cat. £127 {UM} US	£44
13016	163-168	1941 Centenary of British Occupation set of 6 vals 2c to \$1, f.u. with small h/r. (6) Cat. £30 {U}	£18	13059	222/234	1966-72 A small collection of mint or a few unmounted values to \$5 with a number of watermark varieties, Very fine (21) {MH} US	£53
13017	163-168	1941 Centenary set of 6 very fine unmounted mint Cat. £90 {UM} US ..	£40	13060	222-231	1966-72 QEII issue vals 5c to \$1 mint small h/r. Lovely fresh bright colours. (10) Cat. £49 {MH} US	£25
13018	163-168	1941 Centenary of British Occupation set of 6 vals 2c to \$1 f.u. with small h/r. (SG165 - 5c has 4 p/p on right and all have average centring). (6) Cat. £30 {U} US	£12	13061	222-233	1966-72 QEII (after Annigoni) Wmk W12 Sideway, vals 5c to \$2 (Missing SG227 - 30c), mint very small h/r 5c to \$1 and superb bottom marginal u.m. \$1.30 and \$2. Lovely fresh bright colours. (11) Cat. £80 {MH} US ..	£43
13019	163-168	1941 KGV - Centenary of British Occupation - set of 6c, 2c to \$1, mix of UM (2c & 25c), LMM h/r (4c, 5c & 15c) and LMM hinge trace (\$1). Cat. £90 {MH}	£45	13062	242-243	1967 Chinese New Year. Year of the Ram set of 2 vals 10c and \$1.30 plus block of 4 x 10c with bottom left hand stamp having the 'Dot after '1967' error, superb u.m. (3) Cat. £35 {UM} US	£19
13020	163-168	1941 KGV - Centenary of British Occupation. Full set of 6v plus additional 4c aniline carmine printing. Lightly MM. Cat. £100 {MH} US4	£24	13063	254bc	1968 65c Flowers & \$1 Arms with sideways watermarks, v.fine unmounted mint Cat. £69 {UM} US	£27
13021	163-168	1941 KGV - Centenary of British Occupation, full set of 6v, MM, h/r. 2c paper undulation around hinged area, 4c single missing perf at top. Cat. £90 {MH} US2	£32	13064	257-267	1968-70 Chinese New Year, 40c University, \$1 Sattelite, Year of the Dog, Osaka World Fair, Tung Wah hospital & Asian Productivity Year. All very fine unmounted mint(1) Cat. £92 {UM} US	£36
13022	163-168	1941 Centenary of British Occupation set of 6 vals 2c to \$1, mint small h/r. Very fresh bright colours. (6) Cat. £90 {MH} US6	£22	13065	253-254a	1968-73 65c Flowers & \$1 Arms with upright watermark, both chalky & ordinary papers. Very fine unmounted mint(4) Cat. £296 {UM} US (image available online only)	£125
13023	163-8	1941 Centenary Set fresh m.m. Cat. £90 {MH} US2	£39	13066		1970-79 Lovely collection of f.u. with small h/r, on 5 stock cards. Range between SG263-386. (68) Cat. £172 {CC} US	£91
13024	163-8	1941 Centenary set, h/r, m.m. (6) Cat. £90 {MH} US5	£17	13067		1970-79 Lovely hinged f.u. collection on 11 album pages, includes 1 addressed to an address in Hong Kong First Day Cover from 1973 with SG281-282 Chinese New Year. Year of the Ox issues. Range between SG261-386. (76 plus 1 FDC) Cat. £164 {CC} US	£87
13025	163-8	1941 Centenary, h/r, fresh m.m. (6) Cat. £90 {MH} US5	£19	13068		1970-79 Super mixed u.m. and mint small h/r. collection on 3 stock cards. Range between SG263 and SG383. (53) Cat. £126 {CC} US	£67
13026	163-8	1941 Centenary set, fresh m.m. (6) Cat. £90 {MH} US6	£17	13069	268-269	1971 Chinese New Year. Year of the Pig, set of 2 vals 10c and \$1.30, superb u.m. (2) Cat. £24 {UM} US	£12
13027	163-8,173-6	1941-49 KGV UPU set m.m. Also 1941 Centenary set f.u. Cat. £80 {MX} US3	£28	13070	268-9,302-3	1971 Pig set, 1974 Tiger set fine unmounted mint Cat. £33 {UM} US ..	£14
13028	160a	1946 \$5 yellowish green & violet very fresh mint with lightest hinge trace. Very scarce Cat. £600 {MH} US2 PH Plate 29	£208	13071	269	1971 Chinese New Year. Year of the Pig, \$1.30 multicoloured superb u.m. Cat. £22 {UM} US	£12
13029	170a	1946 \$1 Victory with 'extra stroke' variety, very fine cds used. Cat. £70 {U} US2	£24	13072	232,234,236	1971-72 QEII \$1.30, \$5 & \$20, very fine unmounted mint(3) Cat. £250 {UM} US (image available online only)	£89
13030	171-172	1948 Royal Silver Wedding pair very fine unmounted mint Cat. £278 {UM} US (image available online only)	£125	13073	268-277	1971-72 Mint comems with Year of the Pig, lightly hinged, then Scouting, Festival & New Year sets fresh unmounted mint (10) Cat. £93 {UM} US	£36
13031	171-172	1948 Silver Wedding pair very fine mint Cat. £278 {MH} US (image available online only)	£134	13074		1971-80 Most comems of the period on special leaves, used, mainly very nice cds cancels(odd way line cancels). Good thematic content. Very fine (76) Cat. £176 {U} US	£62
13032	171-172	1948 KGV RSW set of 2 vals 10c Violet and \$10 Carmine f.u. with small h/r. (2) Cat. £130 {U} US	£68	13075	276-277	1972 Chinese New Year. Year of the Rat, set of 2 vals 10c and \$1.30, superb u.m. (2) Cat. £30 {UM} US	£16
13033	171-172	1948 Royal Silver Wedding 10c mint & \$10 very fine cds used. Cat. £133 {U} US (image available online only)	£53	13076	276-277	1972 Chinese New Year. Year of the Rat, set of 2 vals 10c & \$1.30 multicoloured superb u.m. (2) Cat. £30 {UM} US	£16
13034	171-172	1948 KGV - RSW set, \$10 superb UM, lower value 10c UM centred left. Cat. £278 {UM} US2 (image available online only)	£133	13077	278/MS406	1972-81 Comems for the period complete between Opening of Cross-Harbour Tunnel & 1981 Public Housing min sheet. All very fine unmounted mint displayed on Lighthouse hingeless leaves.(86 + 3 min sheets) Cat. £216 {U} US	£80
13035	171-2	1948 Royal Silver Wedding pair superb unmounted mint Cat. £278 {UM} US3 (image available online only)	£109	13078	283-294	1973-74 QEII issue vals 10c to \$5, superb u.m. (12) Cat. £78 {MH} US ..	£41
13036	171-72	1948 GVI Silver wedding pair m.m. Cat. £275 {MH} US (image available online only)	£134	13079	283-296	1973-74 QEII from coinage issue set of 14 vals 10c to \$20 plus SG283a - 10c Wmk Sideways, f.u. hinged on 1 album page. (14) Cat. £82 {U} US ..	£43
13037	173-6	1949 KGV UPU set m.m. Cat. £50 {MH} US	£22	13080	283-296	1973-74 Definitive set of 14 complete very fine unmounted mint. Cat. £100 {UM} US	£40
13038	177-215	1953-65 QEII Coronation to 1965 ITU pair complete used, fine/very fine(39) Cat. £98 {U}	£35	13081	311-324	1973-74 QEII from coinage issue Wmk W14 vals 10c to \$2 (10c and 15c are in blocks of 4, f.u. hinged on 1 album page. (16) Cat. £110 {U} US ..	£58
13039		1953-69 Collection of mint small h/r and u.m. on a stock card. SG177, SG192, SG212-217, SG216w, SG237-238, SG244-256, SG259 and SG260. (SG247-252 Sea Craft set has black stock card bits stuck on back of 10c, 20c, and very small amount on 50c). Fresh bright colours. (26) Cat. £145 {CC} US	£73	13082		1973-82 QEII from coinage issue SG283-296 set of 14 vals 10c to \$20 plus SG318 - 60c, SG320 - 70c, SG321 - 80c and SG321c - 90c all f.u. hinged on 1 album page. (18) Cat. £89 {U} US	£46
13040	177/210	1953-73 QEII Coronation 10c used, then 1954 definitive used set to \$10 including \$5 block & shade variety; 1962-73 set to \$20 used. All very fine (34) Cat. £107 {U} US	£36	13083		1973-82 Machin set to \$20 mixed wmk, one of each value plus \$1 shade(19) fresh unmounted mint {UM} US3	£22
13041		1953-97 Superb mixed u.m. and mint small h/r collection on 4 stock cards. Range between SG177 and SG905. (78). Cat. £119 {CC} US	£62	13084		1973-82 Machin set to \$20 mixed wmk, one of each value (18) fresh unmounted mint {UM} US3	£22
13042		1954-62 QEII Definitives vals SG178 - 5c, SG179 - 10c, SG180 - 15c, SG181 - 20c, SG182 - 25c, SG183a - 30c, SG184 - 40c and SG185 - 50c, mint small h/r. Very fres bright colours. (8) Cat. £40 {MH} US	£21	13085	283/324e	1973-82 The 2 definitive sets to \$20, all very nicely used, 1975 65c has light corner crease, o/w a very fine group(32) Cat. £155 {U} US	£62
13043	178-191	1954-62 QEII Definitives vals 5c to \$10 (Missing SG186 - 65c Grey), plus SG179b - 10c Reddish Violet, SG180a - 15c Pale Green, SG182a - 25c Rose-Red, SG183a - 30c Pale Grey, SG184a - 40c Dull Blue, SG188b - \$1.30 Bright Blue & Red, SG189b - \$2 Light Reddish Violet & Scarlet and SG190a - \$5 Yellowish Green & Purple all f.u. with small h/r. (21) Cat. £55 {U} US	£28	13086	283-801	1973-92 Substantial Used coln on leaves in binder, condition a little mixed though mostly complete Comem sets with some better MS, Defines almost complete and with dupl incl varieties, multiples, better cancels, etc, 1973-74 Defin set with much extra incl Tsim Sha Tsui cancels, 1974 UPU 10c without wmk, 1975-82 Defin set plus shades, varieties, 1982 set & MS, 1975 Festivals MS, 1982 Defin set (\$10 x 9), 1985-87 Defin set (\$50 x 2), 1987-88 Defin set both types, 1989-91 Defin set (\$50 x 5), 1992-96 Defin set mostly complete to \$50, also \$50 in block of 4, plus a few later sets. Very useful lot. (Many 100s) Cat. £1430 HEAVY/OVERSIZE LOT - OVERSEAS SHIPPING SURCHARGE APPLIES {U} US2	£446
13044	178-191	1954-62 QEII definitive set of 14 very fresh mint Cat. £250 {MH} US (image available online only)	£80			1973-95 good range of Mint Comem sets & MS in stockbook from 1973 Wedding to 1995 Film Stars, approx 70 sets and 13 MS, mostly u.m. though some earlier m.m. noted, good clean coln. (100s) Cat. £530 HEAVY/OVERSIZE LOT - OVERSEAS SHIPPING SURCHARGE APPLIES {UM} US2	£165
13045	178-191a	1954-62 QEII definitives set with extra shades of 10c, 15c, 25c, 30c, 40c, \$2 & \$10, all fresh mint. (21) Cat. £350 {MH} US3 (image available online only)	£109				
13046	178-191a	1954-62 QEII - full set of 14v plus additional shades as listed in SG Part 1. Mounted (hinged) on album page where cpolours/shades outlined. Total of 23 stamps, fine to very fine used. Cat. £87 {U} US3	£31				
13047		1954-69 Lovely collection of f.u. issues hinged on 1 album page and 1 stock card, range between SG178-260. (45) Cat. £104 {CC} US	£53				
13048		1954-69 Lovely hinged f.u. collection on 7 album pages. Range between SG178-260. (66) Cat. £190 {CC} US	£100				
13049	192/267	1961-70 QEII comems to 1970 used, a couple with wavy line cancels, mainly, including scarce SG 254b, very nicely used (48) Cat. £176 {U} US	£62				
13050	196-210	1962-73 QEII (after Annigoni) Wmk W12 upright set of 15 vals 5c to \$20, mint very small h/r. Lovely fresh bright colours. (15) Cat. £160 {MH} US ...	£85				

Lot No	Cat No	Description	Estimate	Lot No	Cat No	Description	Estimate
Hong Kong - continued				Hong Kong - continued			
13088		1973-97 Used accum on various album pages, condition somewhat mixed though useful sets & MS noted, also dupl defin high vals, with some New Year sets & MS incl 1987 Rabbit MS, 1976 defin \$10 without wmk, 1997 Landscape definitives to \$50, etc. C/V circa £250. (100s) {U} US2	£78	13127		1992-2013 Small u.m. collection of 20 mini sheets. SGMS700, MS771, MS810, MS811, MS872, MS872a, MS872b, MS872c, MS873, MS897, MS899, MS906, MS1010b, MS1172, MS1190, MS1213a, MS1213c, MS1213d, MS1213e and MS1809. (20) Cat. £92 {UM} US	£49
13089	MS307-872	1974-2002 Group of 6 different mini sheets very fine u.m. with 1974 MS307, 1996 MS847, 1997 Classics Series No. 7 & 8 & 9 MS872a b & c. 2002 definitives MS1135a. (6) {UM}	£20	13128	702-17	1992-96 set to \$50 in blocks of 4, all are marginal except 70c and \$2.30, top three values in SE corner cylinder blocks, very fine and fresh, u.m. (112) Cat. £200 {UM} US5	£54
13090	335-7	1975 Birds set fine unmounted mint Cat. £20 {UM} US	£9	13129	702-717	1992-96 QEII definitive set of 28 unmounted mint, with an extra \$50 grey-black. Very fresh & fine. (29) Cat. £58 {UM} US	£22
13091	335-7	1975 Birds set fine unmounted mint Cat. £20 {UM} US	£9	13130	702-717	1992-97 QEII issue vals 10c to \$50 (Missing SG708b \$1.10, SG709d \$1.50, SG711a - \$1.90, SG713a - \$2.40 and SG713c - \$2.60), plus SG757-759 from booklets all superb u.m. (26) Cat. £40 {UM} US	£21
13092	MS334	1975 Hong Kong Festivals of 1975 mini sheet superb u.m. Cat. £50 {UM} US	£27	13131		1993 QEII - Year of the Pig frama labels, set of 7v, UM. Cat. £45 {UM} US4	£14
13093	311-324c	1975-82 QEII set to \$20 very fine unmounted mint with extra shades/wmk of 10c, 20c, 30c, \$2 & \$5 (23) Cat. £125 {UM} US	£53	13132		1996 QEII - Year of the Rat frama labels, set of 7v, UM. Cat. £42 {UM} US4	£13
13094	360w	1977 New Year \$1.30 in corner marg block of 4 wmk 'Crown to left of CA', u.m. (4) Cat. £48 {UM} US2	£22	13133	816-1546	1996-2009 Superb range of u.m. sets & MS in 2 binders apparently purchased as 'New Issues' from HK PO and comes with PO news sheet, virtually complete from 1996 Rat set, with 2002 Cultural Diversity set to \$50, 2005 Alphabet MS perf + imperf, 2006 Fireworks MS with crystals in pack, 2006-10 Birds set & h/v MS, through to 2009 Museums set & MS, also extra material incl New Year 'specimen stamps souvenir packs' unopened, PO fresh condition & with high c/v. (100s) Cat. £1800 HEAVY/OVERSIZE LOT - OVERSEAS SHIPPING SURCHARGE APPLIES {UM} US2 (image available online only)	£846
13095		1980-84 Lovely hinged f.u. collection on 5 album pages. Range between SG387-465. (62) Cat. £99 {CC} US	£52	13134		1997 Hong Kong Stamp Exhibition, 29 commemorative covers bearing a variety of definitives from 20c plus \$1 to \$5, and GB booklet pane SG1671ka. Cachets for exhibition, opening day cancellation 12 2 97 and GB pane cancelled 'Windsor Philatelic Counter 12 Feb '97', label cancelled with special handstamp from British Post Office/Hong Kong '97/12 - 16 February'. Nice clean covers. Specialist moderns dealer retail price £90. {C} US5	£44
13096		1980-88 Lovely collection of f.u. with small h/r, on 5 stock cards and 4 hinged album pages. Range between SG387-570. (98) Cat. £198 {CC} US	£102	13135	2/13	POST OFFICES IN CHINA 1917-21 2c and 8c to \$1, incl. 50c olive back (both) and emerald back, fine m.m. Cat. £450 {MH} US PH Plate 29	£187
13097		1980-89 Superb u.m. collection on 7 stock cards. Range between SG387 and SGMS630. (145 plus 5 mini sheets) Cat. £262 {CC} US	£139	13136	7/13	POST OFFICES IN CHINA 1917-21 12c, 20c, 25c and \$1 (hinge stain), some gum yellowing, m.m. Cat. £144 {MH} US	£43
13098	MS406w	1981 Public Housing MS with wmk upright, u.m. Cat. £70 {UM} US2	£33	13137	18-28	POST OFFICES IN CHINA 1922-27 set to \$2, fine m.m. (11) Cat. £425 {MH} US PH Plate 29	£187
13099	395/629	1981-89 Most commems of the period on special Lighthouse leaves, used, very nice cds cancels. The usual good thematic content. Very fine Cat. £234 {U} US	£80	HONG KONG - BOOKLETS			
13100	415-430	1982 QEII issue set of 16 vals 10c to \$50 f.u. hinges on 1 album page. (10c, 20c, \$1 and \$2 all horiz strips of 3, 70c and 80c blocks of 6 and \$1.30 and \$5 horiz pairs. Super lot. (16) Cat. £77 {U} US	£41	13138	SB11	1973 \$5 booklet, complete, containing 8 x 10c, 4 x 15c, 8 x 20c, 5 x 50c (SG283, 284/5, 289). Buff cover, clean and fresh condition. Cat. £85 {BK} US	£36
13101	415-430	1982 QEII issue vals 10c to \$50 (Missing SG426 - \$2), superb u.m. (15) Cat. £56 {UM} US	£29	13139		1985 \$13 booklet - 'The Queen Mother booklet', complete, containing 10 x \$1.30 (SG495). Clean and fresh condition. The booklet was produced for sale by the Crown Agents Stamp Bureau but reported as not being available from post offices in Hong Kong and therefore not listed by SG. Cat. £20 {BK} US	£13
13102	415-430	1982 QEII set of 16 vals 10c to \$50 plus SG482 - \$1.70 all f.u. hinged on 1 album page. (17) Cat. £51 {U} US	£27	13140	SB18a	1985 \$17 booklet, complete, containing 10 x \$1.70 (SG547A). Clean and fresh condition. Cat. £28 {BK} US	£12
13103	407/506	1982-85 Unmounted mint commem sets from Lunar Year of the Dog set to 1985 Dragon Boat Festival & mint sheet, plus 1985 New Buildings. All fresh & very fine on printed hingeless leaves (52 + 2 min sheets) Cat. £136 {UM} US	£58	13141	SB20	1986 Prestige Stamp booklet - New Hong Kong Bank Headquarters, complete, containing 50c in block of 24 & \$1 in block of 10 (SG475, 505). Clean and fresh condition. Cat. £40 {BK} US	£18
13104	415/552B	1982-88 Fine used definitive sets from 1982, 1985, 1987-88 (types I & II), almost complete ex \$1 type II (1988). A very clean & fine group (63) Cat. £220 {U} US	£89	13142	SB33	1994 Prestige Stamp Booklet - 'A History of Hong Kong definitive stamps'. Complete and in superb, fresh condition, the booklet is housed in it's own protective cover and contains 3 different se-tenant panes of 6 (SG760/2a). Cat. £16 {BK} US	£11
13105	462-465	1984 Centenary of Royal Hong Kong Jockey Club set of 4 vals 40c to \$5, plus SGMS466 - mini sheet all superb u.m. (5) Cat. £37 {UM} US	£20	13143	1453-1457	2007 BUTTERFLIES II - Complete prestige booklet containing 2 panes. Prestine condition. Original selling price HK\$38. {BK} US2	£24
13106		1984-2012 BUTTERFLIES - themed collection with sets from 1984 to 2012, and contains 17 stamps, 8 MS & 1 sheetlet. The collection is nearly all in mounts on album pages, and appears to be UM. There are some non-butterfly stamps forming part of a set and some where butterflies or butterfly motifs are not obvious at first glance but are in the overall design. All in clean, fresh condition. Cat. £85 {UM} US2	£47	13144	1453-1457	2007 BUTTERFLIES II - Complete prestige booklet containing 2 panes. Prestine condition. Original selling price HK\$38. {BK} US2	£24
13107		1985 QEII - full set of 16 definitives, 10c to \$50 plus \$10, UM, bluer paper than 1982 printing. Cat. £75 {UM} US4	£22	HONG KONG - BRITISH POST OFFICES IN CHINA			
13108	488-491	1985 Tenth International Dragon Boat Festival set of 4 vals 40c to \$5, plus SGMS492 - mini sheet all superb u.m. (5) Cat. £31 {UM} US	£16	13145	15	1917-21 Script \$3 green and purple very fine used Cat. £275 {U} US2 PH Plate 29	£141
13109	471-487	1985-87 No watermark definitive set to \$50 very fine unmounted mint (16) Cat. £100 {UM} US	£44	13146	18, etc	1917-21 MCA set to 30c and \$1(10) fresh mint, the \$1 has adhesions on gum Cat. £283 {MH} US6	£47
13110	493/558	1985-87 Unmounted mint commemorative sets from the Queen Mother set to the Medical Centenary, on Lighthouse printed leaves. Very fine (47 + 2 min nsheets) Cat. £111 {UM} US	£44	13147	28	1922-7 Script \$2 carmine and grey black used, blunt top right corner Cat. £275 {U} US2 (image available online only)	£75
13111		1985-89 Lovely hinged f.u. collection on 10 album pages and 1 stock card. Range between SG467-629. (104) Cat. £202 {CC} US	£107	HONG KONG - CHINA			
13112		1986-96 An unmounted mint collection on Hagner pages with mainly complete sets for the period, includes many min sheets. Also a number of Frama labels of the period & a number of definitive coil stamps, plus a couple of booklet panes of \$2.10 & \$2.60 definitives. A superb fresh base for expansion (Qty + 23 min sheets) Cat. £600 {UM} US3	£173	13148		1862-1963 Mint and used collection on leaves (303) including 1863-71 CC values to 96c used, 1877 CC 16c yellow used, 1880 Surcharge set of five used, 1900-01 CA set used, the 5c is mint, 1903 CA set to \$1 used, some postmark interest on EVII issues, 1912-21 MCA values to \$2 used, 1921-37 Script values to \$3 used, 1938-52 values to \$5(2), \$10 mint, 1941 Centenary set mint, 1949 UPU set mint, Postage Due 1938-47 set mint, a few Postal Fiscals, Post Offices in China 1917-21 MCA set to \$1 mint, values to \$2 used, mainly fine {CC} US5	£269
13113	529-532	1987 Chinese New Year. Year of the Rabbit, set of 4 vals 50c to \$5, plus SGMS533 - mini sheet all superb u.m. (5) Cat. £32 {UM} US	£17	13149	1/14	1917-21 set to \$2, ex. 10c, with extra 12c, v.g.u. (13) Cat. £140 {U} US (image available online only)	£53
13114	538A-52A	1987 Defin Type I set to \$50 plus Type II \$1.40, \$1.80 (17) fresh unmounted mint Cat. £71 {UM} US3	£22	13150	1-17	1917-21 set to \$10, many values very lightly hinged, fine m.m. A scarce set. (16) Cat. £2000 {MH} PH Plate 29	£1296
13115	SB18a	1987 Booklet containing SG547a - 10 x \$1.70 QEII issues in u.m. with Yellow/Orange World Map cover. Cat. £29 {BK} US	£15	13151	12, 12a	1917-21 MCA wmk. 50c black on blue green & 50c black on emerald, both very fine mint Cat. £145 {MH} US6 (image available online only)	£31
13116	538A-552A+	1987-88 QEII definitive set type I plus coil stamps 10c & 50c. All very fresh unmounted mint (17) Cat. £68 {UM} US	£27	13152	13a	1917-21 Stamps of Hong Kong optv 'China' \$1 Grey-Purple & Blue/Blue, mint small h/r. (One small tone spot on back). Cat. £90 {MH} US6	£21
13117		1987-91 QEII and Central Victoria issues hinged on 3 album pages. SG538a-552a, SG546cb, SG547cb and range with imprint dates 1989, 1990 and 1991. (53 all different) Cat. £136 {CC} US	£71	13153	2/13	1917-21 KGV values overprinted China, 2c green to 10c blue, 20c 25c, 50c & \$1. All very fine mint (9) Cat. £275 {MH} US3 (image available online only)	£80
13118		1987-98 Small collection of superb u.m. Booklets, SB19a, SB23, SB28, SB29, SB34, SB40, SB41, SB42, SB47 and SB48. (10) Cat. £87 {BK} US	£46	13154	18-28	1922-27 set to \$2, fine m.m. Cat. £425 {MH} PH Plate 30	£270
13119	538B-552B	1988 QEII definitives type II very fine unmounted mint set to \$20. (17) Cat. £100 {UM} US	£44	13155	28	1922-27 Mult Script \$2, short perf at lower right, o/wise fine used. Cat. £250 {U} US4 (image available online only)	£51
13120	563/MS630	1988-89 Unmounted mint sets between 1988 Year of the Dragon & 1989 Royal Visit, includes 5 min sheets. Very fresh & fine (47 + 3 m/5) Cat. £114 {UM} US	£49	13156		1954-72 QEII Stamp Duty 16 f.u. and 1 space filler issues optv 'Contract Note' and a couple also with a surcharge, Barefoot Nos. 58-67, 73, 87-88, 116, 129, 169 and space filler is 124. (17) {R} US6	£31
13121	600-615+	1989 QEII definitive set with imprint date 1989, unmounted mint, also the 2 coil stamps 10c & 50c, very fresh & fine (21) Cat. £82 {UM} US	£31				
13122	600-615	1989-91 QEII issue vals 10c to \$50 (Missing all 'A' nos), superb u.m. 10c to \$2 are top marginals with 10c to 90c having plate nos and \$5 to \$50 bottom marginals. (16) Cat. £68 {UM} US	£36				
13123	600-615+	1990 QEII definitive set with imprint date 1990, unmounted mint, also the 10c coil stamp. Also the \$10 miniature sheet ex New Zealand Exhibition, all very fresh & fine (20 + min sheet) Cat. £150 {UM} US	£62				
13124		1990-2003 Superb u.m. collection on 7 stock cards. Range between SG631 and SG1189. (155 plus 17 mini sheets, 1 Booklet, 4 sheetlets and 6 Booklet panes). Cat. £286 {CC} US	£153				
13125		1990-97 Lovely hinged f.u. collection on 17 album pages and 1 stock card. Range between SG636-911. (150) Cat. £220 {CC} US	£116				
13126	702-717	1992 QEII - full set of 16 definitives, new design, 10c to \$50, UM. Cat. £24 {UM} US4	£8				

Lot No	Cat No	Description	Estimate
Hong Kong - China - continued			
13157		1997-09 superb coln of illus FDC in binder and in plastic sleeves, appears virtually complete sets & MS from 1997 Special Admin set to 2009 Museums set, also more unusual incl limited edition booklet panes (un-catalogued), with better incl 2000 Year of the Dragon MS pair, 1999 Landmarks defin set on Last Day (2 covers dated 13/10/2002), 2002 Cultural Diversity defin set, 2004 Armed Forces 6 panes from Prestige booklet, 2004 Stamp Expo MS set x 2, 2006 Birds defin set & h/v MS, 2009 Stamp Expo MS, desirable coln rarely seen this complete. C/V is as used and not including un-catalogued. (260 covers) Cat. £1750 HEAVY/OVERSIZE LOT - OVERSEAS SHIPPING SURCHARGE APPLIES {C} US2 (image available online only)	£940
13158	MS1376	2006 Fireworks MS containing 2 x \$50 with Swarovski crystals on illus FDC, comes with HK PO certificate. Cat. £47 {C} US2	£22
HONG KONG - FISCALS			
13159	73	1903 CA \$2 slate and scarlet used, Paid All cancel, off colour Cat. £375 {U} US7	£16
13160	114	1912-21 MCA \$3 green and purple fine used Cat. £130 {U} US7 (image available online only)	£24
13161	131	1921-37 Script \$3 green and dull purple v.f.u. Cat. £70 {U} US7	£14
13162	132	1921-37 Script \$5 green and red/emerald v.f.u. Cat. £80 {U} US7	£16
13163	F12	1938 Stamp Duty 5c green mint, patchy gum Cat. £100 {PF} US	£27
13164	F12	1938 Stamp Duty 5c green mint, patchy gum Cat. £100 {PF} US	£27
13165	F12	1938 5c green 'stamp duty', very fine mint Cat. £100 {PF} US (image available online only)	£44
HONG KONG - POSTAGE DUES			
13166	D6-12	1938-47 KGV1 period dues set of 7 very fine mint Cat. £128 {PD} US (image available online only)	£62
HONG KONG - TREATY PORTS			
13167	Z11	AMOY 1863-71 CC 8c orange with full A1 killer, fine Cat. £55 {U} US2	£25
13168	Z26	AMOY 1880 10c on 16c yellow with full A1 killer, thinned and creased Cat. £250 {U} US2	£33
13169	Z29	AMOY 1880 CC 5c blue with full D27 killer, slightly stained Cat. £100 {U} US2	£25
13170	Z35	AMOY 1882-96 CA 10c dull mauve with full black A1, fine Cat. £50 {U} US2	£25
13171	Z163	CANTON 1882-96 CA 10c dull mauve with full C1 killer, a few slightly short perfs Cat. £48 {U} US2	£17
13172	Z330	FOOCHOW 1880 10c on 12c blue with F1 killer, couple of short perfs Cat. £130 {U} US2	£33
13173	Z335	FOOCHOW 1880 CC 10c mauve fine used, F1 killer Cat. £55 {U} US2	£25
13174	Z655	NINGPO 1863-71 CC 6c lilac with blue N1 cancel, straight edge right otherwise fine Cat. £500 {U} PH Plate 30	£162
13175	Z786	SHANGHAI 1877 CC 16c yellow with S1 killer, fine Cat. £80 {U} US2	£33
13176	Z804	SHANGHAI 1885 50c on 48c yellowish brown, full upright SHANGHAI cds, fine used. Cat. £60 {U} US	£22
13177	Z805	SHANGHAI 1885 \$1 on 96c grey olive with Shanghai c.d.s., fine Cat. £120 {U} US2 (image available online only)	£50
13178	Z897	SWATOW 1863-71 CC 96c brownish grey wing marginal with full blue S2 killer, slightly rounded top left corner perf otherwise very fine, and an exceptionally good strike of this rare cancel Cat. £1000 {U} US2 PH Plate 30	£581
HUNGARY			
13179		Small range of covers/cards, with 1920s & 30s Airs, 1946 Inflation cover to London, 1950s FDC, condition is mixed. (8) {C}	£20
13180		Mainly imperf sets with butterflies, birds and others u.m. (4 sets) {MH}	£25
13181		1868-1900 Imperial Journal & Newspaper stamps dupl range, incl 1871 1k 'Horn to left' deep red u (crease), 'Horn to right' x 2 u, later reprints on wmk paper, also 1875 Telegraph vals m.m. (46) {R}	£25
13182		1871 Franz Josef litho 25k in blue, Used with crisp CDS strikes, centred a little NE, un-catalogued as such. {U} PH Plate 30	£100
13183		1871 Lithographed Franz Joseph issues to 15kr used on an album page. Most have faults, but attractive space fillers. 2kr has a missing perf., 10kr is centred left, 15k has a missing corner. Also some postal stationery cut outs. Cat. £1001 {U}	£100
13184		1871 Litho printed set f.u. except 15k has missing perfs, most off centre as usual for these (5) Cat. £2988 {U} US5 PH Plate 30	£324
13185	2-13	1871 Franz Josef duplicated Used range, incl litho 2k with 2 trimmed sides, 5k cut-out, Engraved 2k x 2, 3k x 2, 5k x 5, 10k x 3, 15k x 2 & 25k x 2, with typical imperfections though most presentable as useful space fillers. (18) Cat. £950 {U}	£200
13186	2-7	1871 Franz Josef litho Used range, incl 2k, 5k 3 shades, 10k 2 shades & 25k 2 shades, typical imperfections for these but generally presentable. (8) Cat. £2440 {U}	£600
13187	3	1871 Litho 3Kr green fine used, off centre Cat. £1500 {U} US2 PH Plate 30	£166
13188	4	1871 Litho 5Kr rose fine used, off centre Cat. £38 {U} US2	£9
13189	6	1871 Litho 15Kr brown fine used, off centre, expertized on reverse Cat. £400 {U} US2 (image available online only)	£67
13190	14-278	1871-1918 Mostly complete Used or later Mint/Used coln written-up on album pages in plastic document sleeves, from 1874-99 Envelope definitives with varieties of wmk, perfs, etc., 1900-13 Turuls with varieties, 1913 Flood Relief set (5k+2f is m.m.), 1914 War Charity set, Harvesters, 1918 Air surch pair m.m., substantial coln. (100s) Cat. £950 {MX}	£280
13191		1871-1940 Collection on ideal leaves with a good array of early issues through to mid period. Mixed condition mint & used. Needs checking. (Few 100) {CC} US5	£76
13192	8-13	1871-3 Franz Joseph engraved issue set. Mostly f.u. but 25k has 2 missing corners. (6 + shade) Cat. £347 {U}	£50
13193		1871-73 A fine study of Franz Joseph issues with 28 examples to 25kr. Condition varies, but many are f.u. with a variety of shades and postmarks. Catalogue value £950 + Cat. £950 {U}	£140
13194		1872-1963 Mint and used collection on leaves(100s) including 1871-3 engraved set to 25Kr used, 1900-04 set to 5Kr used, 1904-05 set to 5Kr used, 1913 Flood Relief set used, 1914 War Charity set used, 1925 Sports set used, 1932 Madonna set used, Airs inc 1933 set used, some miniature sheets and sheetlets, some toning on a few {CC} US2	£332

Lot No	Cat No	Description	Estimate
Hungary - continued			
13195		1874-1946 Mint and used collection on leaves(approx 400) a general lot in mainly fine condition {CC}	£54
13196		1900 Budapest Post Cards Exhibition, 5 different bilingual Art Nouveau labels, 4 are perf & in colour, 1 is dark brown imperf, Mint. (5) {L}	£20
13197	81	1901 King Franz Ferdinand 3k blue-green, fine m.m. well-centred. Cat. £190 {MH}	£65
13198	D90b	1903 Postage Due 50f black & green, variety perf. 11½ (line), VF m.m. centred slightly S. Cat. £500 {MH} PH Plate 30	£250
13199		1908-54 A quite extensive mint and used collection on large album leaves, with specialised and duplicated Harvesters, Turuls, Parliament, officials and dues. Missing some high values, but very well presented and annotated. Also with commems 1920's to 50's, inflation provisionals and others (many 100's) {MH}	£90
13200		1913 'Flood Relief Fund' OPT issue, the set of seventeen fine mint. (SG 136/152, Cat £180) {MH} US5 (image available online only)	£49
13201		1913 'Flood Relief Fund' issue, the set of seventeen fine mint. (SG 136/52, Cat £180) {MH} US5	£44
13202	136-152	1913 Flood Relief Fund set of 17, very fine used Cat. £120 {U}	£50
13203	136-152	1913 Flood Relief set m.m. Cat. £180 {MH} US7	£27
13204	136-52	1913 Flood Relief Fund set (excl. 2k + 2f SG151) couple of minor perf faults otherwise very fine m.m. (16) Cat. £90 {MH} US4	£26
13205		1914 War Charity set m.m. Cat. £200 {MH} US7	£31
13206	153-169	1914 War Charity overprinted set of 17, very fine used Cat. £140 {U} PH Plate 30	£60
13207	153-69	1914 War Charity set some with minor perf faults, m.m. some with h/r. 1k + 2k red fine m.m., 2k & 5k both very fine m.m. (17) Cat. £200 {MH} US4 (image available online only)	£58
13208	D171B	1914 Postage Due 2f black & green with uptight watermaqr, very fine l.m. mint Cat. £110 {PD} US3	£30
13209	141/1954	1914-63 A large used balance collection on old leaves, with a good number of complete sets, defins, commems, dues, etc. Some super thematic content, above average quality. Also a few covers/postcards from 1898 to 1959. (many 100's + 19 covers/cards) HEAVY/OVERSIZE LOT - OVERSEAS SHIPPING SURCHARGE APPLIES {U}	£150
13210	186-187	1915 War Charity ovpt 2k & 5k m.m. & u. (4) Cat. £50 {MX}	£20
13211	271-2	1918 Air surcharged pair very fine used, 4k50 on small piece. Cat. £62 {U}	£25
13212	279-D379	1918-20 often Mint & Used coln on album pages in plastic sleeves, from 1918 Republic ovpts incl Zita 40f inv ovpt m.m., Soviet Rep incl 1919 Portraits set wmk sideways m.m., National Republic incl 1920 Sowers & Parliament ovpt set m.m. and to 1k.20 u. (190) Cat. £150 {MX}	£50
13213	279-785	1918-44 Republic Mint/Used coln on stockpages, largely complete and with some of the better sets & MS for this era, w/ 1919 Portrait set m+u, 1920 Sowers & Parliament ovpt set m, 1925 Sports set m, 1927-30 Turul vals to 55p u, 1930 10th Anniv m, 1932 Madonna & Child set u, 1936 Air set m, 1936 250th Anniv set m+u, 1938 Eucharistic MS m, then continues to 1944 Famous Women m. (100s) Cat. £900 {MX} US2	£235
13214	324-328	1919 Portraits set on cover (dated 19 Jun 21), each stamp with well-struck h/s, attractive item. {C}	£15
13215		1919-45 1930's sets and part sets on 5 small stockcards including 1918 Legiposta pair, 1930 St Emeric, airs and others m.m. {MH}	£50
13216	349-368	1920 Overprint set of 20, very fine used Cat. £60 {U}	£25
13217	349-69	1920 Sheaf of Wheat overprints set m.m. (20) {MH}	£24
13218	369-78	1920-44 Regency mostly complete Mint and/or Used coln well-presented on album leaves, with many sets, MS & some later blocks of 4, from 1920 PoW set m+u, 1920 Air ovpt set m x 4, 1924 Icarus set m, TB Relief set m x 2, 1925 Sports set m, 1927-30 Air set m, 1930 10th Anniv set m, 1932-37 Portraits m, 1933 Scout Jamboree set m, 1935 Prince Racczi set m, 1936 Air set u, 1938 St Stephen set m & MS u.m., then through to 1944 Famous Women. (100s) Cat. £1150 {MX}	£450
13219		1921-24 mostly Used range of issues with 'three hole triangular perf' to combat speculation, incl Sowers, Parliament & Officials, blocks of 4. (26) {MX}	£30
13220	554-562	1923 Air set of 9 very fine used Cat. £275 {U} PH Plate 30	£100
13221		1924 'Airmail' issue, the set of six mixed mint & used. (SG 433/36b, Cat £30) {MX} US5 (B)	£8
13222		1924 Budapest to Esztergom illustrated FF card (Sept 23rd) with various stamps, Legiposta black cachet, also appears postally used. {C}	£25
13223		1924 Budapest to Esztergom illustrated FF card (Sept 23rd) with various stamps all tied by special h/s, Legiposta black cachet, odd small mark o/w clean. {C}	£25
13224		1924 Budapest to Esztergom illustrated FF card (Sept 23rd) with various stamps all tied by special h/s, Legiposta black cachet, very clean. {C}	£25
13225		1925 'Sports Association Fund' issue, the set of eight fine mint. (SG 452/9, Cat £110) {MH} US5	£27
13226		1925 Szeged to Budapest FF card (13th Apr) with various stamps, flight vignette in purple & green, Legiposta purple cachet, odd edge mark. {C}	£25
13227		1925 Szeged to Budapest FF card (13th Apr) with various stamps, flight vignette in purple & green, Legiposta black cachet, odd edge mark. {C}	£25
13228		1925 Szeged to Budapest FF card (13th Apr) with various stamps, flight vignette in purple & green (covered by stamps), Legiposta black cachet, slight hint of toning o/w very clean. {C}	£20
13229	452-459	1925 Sports Assoc Fund set, u.m. VF. (8) Cat. £110 {UM}	£45
13230	452-459	1925 Sports Fund set of 8 very fine lightly hinged mint. Cat. £110 {MH}	£45
13231	476-78	1926 New currency top 3 values from the set 1p violet, 2p carmine & 5p blue very fine u.m. (3) Cat. £195 {UM} US4 (image available online only)	£71
13232	478a/489	1927 Airs set of 12, very fine used Cat. £60 {U}	£24
13233	489	1927 Icarus 72f, 80f & 5p, m.m. (3) Cat. £57 {MH}	£23
13234	489	1927 Air 5p blue 'Mercury astride a Turul' in a stunning right marginal block of 8 (4x2) very fine u.m. Cat. £350 {UM} US4 PH Plate 61	£146
13235		1931 Graf Zeppelin LZ127 'round flight' unopened cover bearing 1927-30 20f & 1931 Graf Zeppelin ovpt 2p, flight cachet in dark blue, some small marks to env edges & horiz crease, still an attractive item. {C}	£70
13236	529/30	1931 'Zeppelin 1931' OPT issue, the pair fine mint. Cat. £260 {MH} US8 (image available online only)	£46
13237	529-530	1931 Graf Zeppelin flight pair, m.m. with h/r, both slightly o/c (2) Cat. £260 {MH} PH Plate 30	£100

Lot No	Cat No	Description	Estimate	Lot No	Cat No	Description	Estimate
Hungary - continued				Hungary - continued			
13238	529-530	1931 Zeppelin 1p orange & 2p purple, both very fine used Cat. £260 {U} PH Plate 30	£120	13290	MS1077	1949 Centenary of Budapest Chain Bridge perf MS, u.m VF. Cat. £800 {UM} PH Plate 56	£320
13239	529-530	1931 Zeppelin ovpt set of 2, fine m.m., both expertised by Leseticky on reverse. Cat. £260 {MH} US2	£78	13291	1069-1648	1949-60 People's Republic Mint or Used coln on 80 various album pages in plastic sleeves, virtually complete from 1949 UPU set, with better noted, incl 1950 Philatelic Museum 60fi & Air 2fo M, 1950 Peace set M, 1951 First Stamps set M, 1951-58 Buildings set M, 1953 Football ovpt 2fo u, 1954 Phil Exhib MS M, 1955 Air M, 1958 TV MS M, 1958 Sports set U, 1958 Philatelic Congress MS M, then through to 1960 Castles U, attractive and colourful coln, also a few later stes & MS. (100s) Cat. £1400 HEAVY/OVERSIZE LOT - OVERSEAS SHIPPING SURCHARGE APPLIES (CC)	£420
13240	535-538	1932 Madonna & Child set, f.u. (4) Cat. £110 {U}	£45	13292	1066-2043	1949-64 People's Republic comprehensive looking Mint/Used sets in large stockbook (damaged), mostly complete with large number of complete sets & some MS, many better noted, incl 1950 Museum pair m, 1950 Propaganda set u, 1951 1st Stamps u, 1952 Stamp Day m, 1953 Stalin MS m, Football ovpt u, 1955 Air 50fo m, 1958 Table Tennis u, Flowers MS m, continues to 1964 Hunting set m, a valuable collection. (Many 100s) Cat. £1650 HEAVY/OVERSIZE LOT - OVERSEAS SHIPPING SURCHARGE APPLIES (MX) US2	£454
13241	535-8	1932 Madonna & Child set of 4 superb used Cat. £110 {U}	£50	13293	1072	1950 UPU miniature sheet imperf unmounted mint, minor gum creasing Cat. £950 {UM} US2	£216
13242	554-562	1933 Air set of 9, to 48f m.m., 72f to 5p f.u, 2p & 5p hint of toning. (9) Cat. £339 {MX}	£120	13294	1072	1950 UPU miniature sheet perf unmounted mint, a few light tone spots on reverse Cat. £950 {UM} US2	£166
13243	554-62	1933 Air set very fine looking m.m. with h/r on all. Scarce set (9). Cat. £425 {MH} US4 (image available online only)	£118	13295	1082A-1095A	1950 5 Year Plan wmk shields, u.m. VF. (14) Cat. £325 {UM}	£150
13244	558& 560	1933 Air 48f black m.m. with h/r & 1p yellow-green m.m. with h/r both fine looking. (2) Cat. £90 {MH} US4	£26	13296	MS1072	1950 75th Anniv of UPU MS imperf, l.m.m. Fine. Cat. £950 {MH} PH Plate 56	£240
13245	561	1933 Air Mercury 2p claret, fresh m.m. Cat. £95 {MH} US2	£26	13297	MS1156a	1950 General Bem perf MS, f.u. on reg'd cover to USA with 1950-57 Air 20fi. Cat. £85 {C}	£25
13246	568	1934 Liszt miniature sheet very fine used Cat. £200 {U} US2	£33	13298	1198-9	1950-51 1951 Stamps Centenary (2) plus 1950 Philatelic museum m.m. Cat. £97 {MH} US7	£33
13247	568	1934 Liszt miniature sheet fine mounted mint Cat. £225 {MH} US2	£33	13299	1197-1199	1951 80th Anniversary of first Hungarian stamps, set of 3 v.fine used Cat. £55 {U}	£20
13248	MS568	1934 Budapest Philatelic Exhib MS, u on-piece with air post label, various cds or h/s, a few marks but unusual. Cat. £200 {U}	£60	13300	1199	1951 LEGIPOSTA set of miniature sheets imperf(3) fine unmounted mint Cat. £400 {UM} US2	£125
13249	MS568	1934 Budapest Philatelic Exhib MS, VF u.m. Cat. £225 {UM} PH Plate 56	£100	13301	1199a	1951 LEGIPOSTA miniature sheet perf set(3) unmounted mint, some slight gum toning Cat. £400 {UM} US2	£50
13250	MS568	1934 20f lake Philatelic Expo min sheet superb used. Cat. £200 {U} PH Plate 56	£90	13302	MS1199a	1951 80th Anniv of First Stamp perf MS set of 3 u.m., 2 of the sheets have small adhesion marks on the gum o/w VF. (3) Cat. £400 {UM}	£120
13251		1935 Budapest First Flight cover (2nd-3rd Apr), with 1932 Portrait 2f & 1933 Air 20f tied with special h/s, Air Mail label & flight cachet in purple, odd slight mark though rare item. {C}	£50	13303	1235	1952 Budapest Philatelic Exhib ovpt 60fi, in corner marginal u.m. block of 4 VF. (4) Cat. £440 {MH} PH Plate 55	£220
13252	580-589	1936 Fokker air set, m.m. (10) Cat. £65 {MH}	£23	13304	1235	1952 Budapest Philatelic Exhib ovpt 60fi, m.m. Cat. £110 {MH}	£40
13253	MS614a	1938 Budapest Philatelic Exhib MS, VF u.m. Cat. £50 {UM}	£22	13305	1333	1953 Air Wembley Football ovpt 2f, in u.m. marginal block of 4 VF. (4) Cat. £200 {UM}	£100
13254	MS619a	1938 '34th International Eucharistic Congress' issue miniature sheet fine mint. Cat. £75 {MH} US8 (B)	£11	13306	1333	1953 Hungarian Football Victory at Wembley, very fine used Cat. £43 {U}	£20
13255	MS619a	1938 Eucharistic Congress MS, m.m. with horiz crease & Used with small area of surface abrasion. (2) Cat. £160 {MX}	£40	13307	MS1281a	1953 Death of Stalin 2fo MS, m.m. Cat. £70 {MH}	£28
13256	MS621a	1938 900th Death Anniv of St Stephen MS, m.m. with small h/r. Cat. £70 {MH}	£25	13308	MS1281a	1953 Death of Stalin 2fo MS, u.m. VF. Cat. £70 {UM}	£35
13257	MS621a	1938 900th Anniv of death of St Stephen MS, VF u.m. Cat. £70 {UM}	£30	13309	1437	1955 Light Metal 5fo grey-blue & silver, on-piece with FDI special cancel VF. Cat. £37 {U}	£15
13258	MS657a/b	1939 Protestant MS imperf & perf, VF u.m. (2) Cat. £130 {UM}	£55	13310	1437	1955 Air Light Metal Industries printed on aluminium surfaced paper fine u.m. Cat. £40 {UM} US4	£15
13259	MS671a	1940 20f + 1p min sheet(King Matthais) x 20 unmounted mint examples, ideal for your club packet? V fine Cat. £165 {UM} US3	£22	13311	1437	1955 Air Light Metal Industries printed on aluminium surfaced paper fine u.m. Cat. £40 {UM} US4	£15
13260		1942 Red Cross set of 3 MS blocks of 4 imperf, u.m. VF (Michel 696B-698B). (3) {UM}	£40	13312	1440a	1955 Bartok 1fi with se-tenant Stamp Day ticket, u.m. rare. (2) Cat. £40 {UM}	£15
13261		1942 Red Cross set of 3 MS blocks of 4 perf, u.m. VF (Michel 696A-698A). (3) {UM}	£40	13313	MS1411a	1955 Printing Works perf MS, u.m. VF. Cat. £90 {UM}	£36
13262	717-720	1942 Red Cross Fund set in sheetlets of 10, f.u. odd small mark on margins, c/v £90 as singles, rare. (4) {U}	£60	13314	MS1411a	1955 Centenary of State Printing Works MS, fine m.m. Cat. £70 {MH} US2	£22
13263	786-98A/B	1945 Provisional Government overprint sets m.m. (2 sets) Cat. £82 {MH}	£32	13315		1956 Sopron Uprising ovpt unissued vals, incl 20f green, 30f orange, 40f brown, 60f red x 2 shades, 1ft blue & 2ft dark green, each is u.m. with expert mark on reverse, rarely available. (7) {UM}	£50
13264	843-850	1945 Trade Union Conference set of 8 very fine used Cat. £95 {U}	£35	13316	MS1498a	1958 TV Service perf MS, Used. Cat. £75 {U}	£20
13265	851-858	1945 Provisional Government National relief Fund set of 8, in matching marginal blocks of 4 u.m. (m on margin). (32) Cat. £100 {UM}	£45	13317	MS1512a	1958 Brussels International Exib perf MS, u.m. VF. Cat. £65 {UM}	£26
13266	786-901	1945-46 Provisional Gov't mostly Mint coln on Hagner pages, from 1945 (may) ovpt set on blue paper m, 1945 (Oct), Portraits set m. (130) Cat. £90 {MX} US2	£24	13318	MS1512a	1958 Air Brussels Int. Exhibition miniature sheet. Very fine u.m. Cat. £65 {UM} US4	£22
13267	786A-901	1945-46 Provisional Government Mint coln on album pages, appears virtually complete, with 1945 (May) yellow & blue paper sets, (Sept) TUC set, (Oct) Relief Fund, 1945-46 Reconstruction set in tete-beche pairs mostly complete (12), 1946 Inflation Provisionals first set. (185) Cat. £425 {MH}	£170	13319	MS1512a	1958 Brussels Int Exhib MS magenta fine m.m. Cat. £65 {MH} US2	£19
13268	902-1065	1946-49 Republic virtually complete Mint or Used coln on album pages in clear sleeves, with 1946 Posthorn & Dove defin sets in blocks of 4 M, 1949 Pushkin MS imperf & perf M, 1949 Youth Festival MS M & U, etc. (100s) Cat. £500 {CC}	£150	13320	MS1533ab	1958 Philatelic Congress MS perf 11, Fine m.m. Cat. £110 {MH}	£33
13269	902-1065	1946-49 Republic virtually complete Mint/Used sets on stockpages, with 1947 Roosevelt Air set m, 1949 Pushkin MS m. (200) Cat. £300 {MX} US2	£78	13321		1965-77 Large 32 page brimming with 100s of colourful sets & MS mostly fine u., though in places m. or u-m, virtually complete from 1965 Quiet Sun Year to 1977 Flags MS with interest throughout. (Many 1000s) Cat. £1200 HEAVY/OVERSIZE LOT - OVERSEAS SHIPPING SURCHARGE APPLIES (MX) US2	£352
13270		1947 Roosevelt Memorial set of 8, on illustrated FDC (June 11) to USA with Budapest cds (despite claims the stamps were not made available in Hungary), some light damage to env edges still a rare item. {C}	£25	13322	2150-2158	1966 BUTTERFLIES - set of 9v, 1f to 80f in horizontal pairs, UM. Cat. £18 {UM} US2	£11
13271		1947 Roosevelt souvenir sheet pair u.m. the postage sheet has some small marginal marks, also set of 8 m.m. with heavy h/r (not listed in SG, Michel 965-992, Block 10/11) (10) {UM}	£90	13323	2918-2924	1974 BUTTERFLIES - set of 7v, 40fi to 6fo in blocks of 4. Top 2 lightly MM, bottom 2 UM. Cat. £38 {MH} US2	£19
13272		1947 Roosevelt Souvenir sheets(both) and sheetlets of four(8) fine unmounted mint, not listed by SG, but catalogued \$950- in Scott {UM} US2	£415	ICELAND			
13273	1005-1008	1947 Welfare Org's set of 4, in u.m. blocks of 4 VF. (16) Cat. £96 {UM} ..	£30	13324	147-9	Overprints trio f.u. Both 10k vlues have Tollur cancels and priced as such. Cat value £1250 with normal cancels (3) Cat. £275 {U} US (image available online only)	£111
13274	1015a	1947 Stamp Day 30fi orange-brown sheetlet of 4, u.m. VF. Cat. £120 {UM}	£40	13325	195-200	Waterfalls set m.m. Cat. £160 {MH} US	£67
13275	1015a	1947 Stamp Day 30fi sheetlet of 4, u.m. Cat. £120 {UM}	£40	13326	3	8 sk mint no gum, corner fault Cat. £375 {MH} US	£62
13276	1015a	1947 Stamp Day 30f orange brown sheetlet of four fine unmounted mint Cat. £120 {UM} US2	£25	13327	o10	8sk mauve, corner fault, but a reasonable used filler Cat. £750 {U} US (image available online only)	£89
13277	1036a,b	1948 Chain Bridge miniature sheets unmounted mint, the 3fo sheet has some tone spots on gum Cat. £400 {UM} US2	£50	13328	1	1873 2 Sk. Centred left m.m. Hinge remains, but a reasonable copy. Cat. £1200 {MH} US PH Plate 30	£178
13278	1048a	1948 Philatelic Exhib 30fi sheetlet of 4, m.m. Cat. £90 {MH}	£27	13329	4	1873 16 skilling yellow with a Swiss certificate. It has been cleaned of staining and has some ragged perfs, but a very presentable copy of a rare stamp. Cat. £2750 {U} US PH Plate 30	£668
13279	1049	1948 TUC 30fi sheetlet of 4, u.m. VF. Cat. £75 {UM}	£35	13330	4	1873 16sk with certificate m.m. Cat. £1500 {MH} US PH Plate 30	£578
13280	MS1036a/b	1948 Air Budapest Chain Bridge MS pair, Fine l.m.m. (2) Cat. £400 {MH}	£150	13331	5,7	1873 Perf 12½ 3sk filler, with no gum and corner fault (cat £550), plus 16sk m.m. Cat. £700 {MH} US	£107
13281		1949 UPU set, and 1950 3f sepia and carmine from min sheet, on separate illust. FDCs to USA, pencil and typed address respectively, fine. {C} US3	£17	13332	o8	1873 4sk green used Cat. £450 {U} US	£53
13282	1053a	1949 Pushkin miniature sheet perf and imperf fine unmounted mint {UM} US2	£83	13333	o8	1873 4sk Official f.u. Cat. £450 {U} US	£89
13283	1069-1071	1949 UPU m.m. sets with each of the perf varieties, incl perf 12, imperf, imperf on right side, also imperf pairs & perf horiz pair with imperf between stamps (Michel 1056A-1058Er). (21) {MH}	£20	13334	08,010	1873 Officials - 4 skilling perf 12½ no gum and 8 skilling m.m. (small perf fault) Cat. £710 {MH} US6	£64
13284	1077a	1949 Chain Bridge miniature sheet perf fine unmounted mint Cat. £800 {UM} US2	£166				
13285	1078	1949 Air Stamp Day sheetlet of 4, u.m. VF. Cat. £90 {UM}	£40				
13286	1078a	1949 Air Stamp Day 50fi violet grey sheetlet of four fine unmounted mint Cat. £90 {UM} US2	£17				
13287	MS1053a	1949 Pushkin MS imperf + perf, u.m. VF. (2) Cat. £52 {UM}	£23				
13288	MS1065a	1949 World Youth Festival MS, u.m. VF. Cat. £80 {UM}	£32				
13289	MS1072	1949 3f UPU single ex MS. Cat. £950 for full MS. {MH} US7	£14				

Lot No	Cat No	Description	Estimate
Iceland - continued			
13335		1873-1953 Mint and used collection in a stock book(232 stamps, 2 mini sheets) including 1873 Posthorn 2sk blue(2), 4sk red(2), 4sk green used, all with faults, 1876-1900 Posthorns used inc some scarce postmarks, 1911 Sigurdsson set used, 1912 set to 1K used, 1930 Parliament 10K imperf mint, 1931-3 Falls set used, 1934 Air set used, Officials, also Greenland(25) including Polar Bear 1 ore green, 10 ore blue(2), 20 ore red(2) used, 1938-46 set used {CC} US4	£126
13336		1873-1981 Collection entirely m.m. or u.m. housed on 13 A4 sized stock pages. In mixed condition damaged not incl in valuation. Incl 1876 40a green SG19 heavy mint. 1902 mixed values to 2k SG54. 1902 optv incl 1g on 100 SG65 u.m. but badly centred NE. 1921 surcharges with 30a on 50a SG144. SG214 m.m. 1935 set of 4 SG216-19. 1938 Great Geysir part set to 1k. 1938 set of 3 SG234-36. 1959 25k bird of prey SG372 u.m. Total Cat £700++ (144) Cat. £700 {CC} US5	£120
13337		1873-1988 Mainly fine used collection in a Schaubek album with duplicated early period (some in mixed condition), partly remaindered and quite sparse to 1931, but fairly complete fine used from 1933 to 1987 (few 100's). Catalogue value over £2000. Cat. £2000 HEAVY/OVERSIZE LOT - OVERSEAS SHIPPING SURCHARGE APPLIES {U} US	£267
13338	11-13,16	1876 Numeral Definitives values to 40 aur m.m. Cat. £625 {MH} US	£222
13339	13	1876 5 aur blue f.u. but blunt perf bottom right Cat. £800 {U} US (image available online only)	£134
13340	18	1876 New currency 20a pale lilac perf 14 part cds cancel, well centred faint surface rub. Scarce Cat. £550 {U} US PH Plate 30	£267
13341	19	1876 New currency 40a green perf 14, part faint cds well centred. Cat. £250 {U} US (image available online only)	£116
13342	15-33	1876-1900 New currency range all cds used & taken as the cheapest shade, 6a grey, 10a carmine, 16a yellow brown. Colour change 3a yellow, 20a blue & 40a mauve (few missing perfs). Perf 12½ 4a grey & rose, 5a green & 25a blue & yellow brown. (9) Cat. £265 {U} US	£89
13343	17-32	1876-1900 Numerals f.u. values to 40 aur (7) Cat. £173 {U} US	£31
13344	021-24, 36-7	1876-1900 Official issues all cds f.u. perf 14 5a light brown, 10a blue, 16a carmine red & 20a yellow green. Perf 12½ 3a yellow SGO36 & 4a grey SGO37. (6). Cat. £200 {U} US	£107
13345	18	1876-95 20 aur pale lilac f.u. well centred Cat. £550 {U} US	£89
13346	19	1876-95 40a green f.u. Cat. £250 {U} US	£44
13347	020-025	1876-95 Officials values to 50a m.m. Cat. £186 {MH} US	£36
13348	020-025	1876-95 Officials set of 6 m.m. Cat. £270 {MH} US	£89
13349		1882 40a pale purple 'Numeral' issue, a mint copy. Small tear at base & small perf thin on reverse. (SG 23, Cat. £200) {MH} US5	£20
13350	20-25	1882 Definitives set, f.u. but 50 aur is centred high (6) Cat. £411 {U} US (image available online only)	£134
13351	20b,23 & 24	1882 Colour change values 3a brownish orange heavy m.m. h/r with dealer mark. 40a pale purple m.m. h/r. 50a carmine & blue m.m. with tone spot. (3) Cat. £340 {MH} US5 (image available online only) ..	£60
13352	24	1882 New currency 50a carmine & blue cds used, centred E, dealer mark on back. V.f.u. Cat. £110 {U} US (image available online only)	£49
13353	15-19	1882-95 Range of skilling numerals SG15-19 m.m. plus 3 and 7 no gum. Additional spacefillers excluded. Cat. £1189 {MH} US6	£76
13354	20-23	1882-97 Numeral Definitives values to 40 aur m.m. Cat. £655 {MH} US	£222
13355	27,29-31 33	1896 Perf 12½ values m.m. with hinge remains & slight gum faults 4a grey & rose, 6a pale grey, 10a rose-carmine, 16a brown & 25a blue & yellow-brown. (5) Cat. £145 {MH} US5	£22
13356	31	1896-1900 16 aur brown perf 12½ well centred f.u. Cat. £110 {U} US ..	£27
13357	31	1896-1900 16 aur brown perf 12½ f.u. centred SW. Cat. £110 {U} US ..	£22
13358	31	1896-1900 16 aur brown perf 12½ well centred f.u. Cat. £110 {U} US ..	£27
13359	35	1896-1900 50a v.f.u. possible forgery Cat. £750 {U} US	£44
13360	081-087	1902 Officials set f.u. (7) Cat. £46 {U} US	£13
13361	65	1902-03 100a dull purple & bistre, centered high, very fine used Cat. £75 {U}	£30
13362	66/80	1902-03 3a yellow to 50a carmine & blue, one of each value very fine used (10) Cat. £262 {U} PH Plate 30	£100
13363	43-55	1902-04 King Christian IX set of 13 to 5K, very fine used. Cat. £350 {U} PH Plate 30	£140
13364	67-80	1902-3 Gildi Overprints set ex SG 66 small 3 m.m. Cat. £82 {MH} US ..	£31
13365	69-80	1902-3 Gildi overprints, values to 50a f.u. (5) Cat. £153 {U} US	£36
13366	43-55	1902-4 King Christian IX set f.u. (13) Cat. £375 {U} US (image available online only)	£134
13367	43-55	1902-4 King Christian Definitives set m.m. (13) Cat. £275 {MH} US	£125
13368	43-55	1904-4 Definitives set m.m. Cat. £275 {MH} US6	£56
13369	81-95	1907 Double Head part set to the 5k (excl. 50a SG92). Ranging from very fine l.m.m to h/r. The key stamps in set being 5a m.m with h/r, 6a fine l.m.m. 10a fine looking h/r. 5k h/r. (14) Cat. £550 {MH} US5 (image available online only)	£115
13370	099-0106	1907 Officials - 2 Kings set m.m. Cat. £75 {MH} US	£27
13371	099-0106	1907 Officials set plus SG o116 f.u. Cat. £111 {MH} US	£44
13372	81-95	1907-08 Two Kings set of 15 used, 50a has a heavy cancel, otherwise a very fine set. Cat. £500 {U} PH Plate 30	£180
13373	81-95	1907-8 Frederick and Christian set f.u. (15) Cat. £550 {U} US PH Plate 30	£196
13374	81-95	1907-8 Christian and Frederick Definitives set m.m. A few centred left and right (15) Cat. £600 {MH} US	£214
13375	81-95	1907-8 Definitives set, missing cheap SG 90, 3a has gum wrinkles m.m. (14 of 15) Cat. £593 {MH} US6	£104
13376	96-101	1911 Sigurdson set m.m. Cat. £60 {MH} US	£18
13377	96-101	1911 Jon Sigurdsson set of 6 very fine used. Cat. £75 {U}	£30
13378	96-101	1911 First embossed set m.m. with some h/r (6) Cat. £55 {MH} US5 (B)	£10
13379	102-108	1912 King Frederik VIII set of 7 very fine used. Cat. £375 {U} PH Plate 30	£150
13380	102-108	1912 Embossed part set of 6 (excl 2k SG107) the 5k has a small thin top right otherwise fine m.m. (6) Cat. £250 {MH} US5 (image available online only)	£49
13381	102-8	1912 King Frederick VIII set m.m. Cat. £300 {MH} US	£120
13382	102-8	1912 Frederick Portrait set v.f.u. (7) Cat. £400 {U} US (image available online only)	£134
13383	109-15	1914-18 Wmk. Multiple cross set m.m. Some hinge faults. Cat. £325 {MH} US	£125

Lot No	Cat No	Description	Estimate
Iceland - continued			
13384	109-15	1914-18 Frederick and Christian Wmk Crosses set f.u. Cat. £170 {U} US	£62
13385	116-131	1920 King Christian X Head Plate Type I full set m.m. with h/r. (16) Cat. £750 {MH} US5 (image available online only)	£139
13386	116-31	1920 Christian X Definitives set m.m. Key value 2k is thinned and no gum. Cat. £800 {MH} US	£200
13387	116-31	1920 King Christian X set f.u. (16) Cat. £130 {U} US	£49
13388	126,129-30	1920 Definitives key values with 30a, 1k and 2k m.m. Cat. £465 {MH} US	£125
13389	116-136	1920-22 King Christian X set with additional colour change values f.u. (21) Cat. £200 {U} US7	£34
13390	0132-0141	1920-30 Officials set f.u. plus SG o201 (11) Cat. £93 {U} US	£36
13391	0132-0141	1920-30 Officials set m.m. (10) Cat. £200 {MH} US	£80
13392	0137-9	1920-30 Officials key values 20a,50a and 1k m.m. Cat. £138 {MH} US ..	£58
13393		1920-65 A very fine used collection on old leaves, from 1920 definitives & a range of 1921 opts; then mainly complete sets through to 1960's, with a few Officials at the back. Above average condition throughout (306) {U}	£300
13394	136133-36	1921 10a 20a 25a & 40a Head Type I colour change values (excl 5a SG132) m.m. with h/r Cat. £145 {MH} US5	£22
13395	137-46	1921 Surcharge Locally short set to 1k on 40a. Nice clean group m.m some with minor gum disturbance which barely detracts. The 1k is fine centred N. (11) Cat. £300 {MH} US5 (image available online only) ..	£76
13396	132-6	1921-22 Definitives colour change set m.m. Cat. £160 {MH} US	£44
13397	137-145	1921-30 Local Surcharges values to 50a f.u. Cat. £115 {U} US	£27
13398	137-148	1921-30 Local Surcharges values to 10k f.u. Cat. £134 {U} US	£31
13399	137-150a	1921-30 Local Surcharges set m.m. ex rare SG 149 (14 of 15) Cat. £1300 {MH} US PH Plate 30	£490
13400	137-46	1921-30 Definitive overprints to SG 146, except 143 missing m.m. (9) Cat. £352 {MH} US6	£64
13401	147/50a	1921-30 2k on 25a and 10k on 5k (2), each with 'Tollur' cancel, very good 'used'. Cat. £97 {R} US3	£22
13402	148	1921-30 10k on 50k f.u. with Tollur cancel, cat £450 as normal cancel. Cat. £50 {U} US	£16
13403	150a	1921-30 Local Surcharge f.u. centred left. Looks cto so taken as Tollur catalogue price £39 Cat. £600 {U} US	£18
13404	0151-2	1922 Officials pair, 0151 2k with stop Cat. £370 {MH} US	£151
13405	0151a,152	1922 Official opt 2k cerise (14mm opt) & 5k yellow brown. Both very fine used Cat. £305 {U} PH Plate 30	£120
13406	0151-0153	1922 Official overprints, 5k with Reykjavik cancel f.u. Cat. £342.5 {U} US	£134
13407	0151-0153	1922 Scarce Officials including o151/a and o152-3 m.m. (4) Cat. £434 {MH} US6 (image available online only)	£76
13408	0151-3	1922-23 Official overprints pair, plus SG o153 Cat. £342.5 {U} US7 (image available online only)	£59
13409	151-5	1925 Views set m.m. (5) Cat. £350 {MH} US	£151
13410	151-5	1925 Views set m.m. 50 aur has no gum (5) Cat. £350 {MH} US6	£60
13411	151-5	1925 pictorial set to 50a (off-centre) ex. 10a, m.m. (4) Cat. £260 {MH} US7 (image available online only)	£39
13412	151-53	1925 Air 3 low values 7a green, 10a brown & 20a scarlet, m.m. with h/r (3) Cat. £165 {MH} US5 (image available online only)	£35
13413	157	1928 Air 50a claret & grey optv with an aeroplane, m.m. Cat. £65 {MH} US5	£17
13414	156-157	1928-29 Air overprint pair, very fine used Cat. £111 {U} PH Plate 30 ..	£50
13415	156-7	1928-29 Air overprints pair m.m. Cat. £71.2 {MH} US	£31
13416	156-7	1928-9 Air Pair f.u. Cat. £122.5 {U} US	£44
13417	156-7	1928-9 Airs pair m.m. SG 137 Centred high and perf faults Cat. £71 {MH} US6 (B)	£11
13418		1930 'Parliamentary Millenary Celebration' issue, the set of five fine mint. (SG 174/8, Cat £200) {MH} US5 (image available online only)	£49
13419		1930 Officials values to 30a used/ c.t.o. Cat. £172 {U} US	£36
13420		1930 Parliamentary Millenary part set of 13 values 3a-35a SG158-66. 40a as marginal u.m. block of 4 SG167. 1k 5k & the 10a triangular Air SG169, 171 & 173. m.m. (12 + block of 4) Cat. £225 {MH} US5 (image available online only)	£54
13421	154-73	1930 Parliamentary Millenary set m.m. (16) Cat. £400 {MH} US PH Plate 30	£178
13422	158-167	1930 Parliamentary Millenary set 3a to 40a, all very fine used (10) Cat. £180 {U} PH Plate 30	£70
13423	158-73	1930 Parliamentary Millenary set v.f.u. with 10a air (16) Cat. £950 {U} US PH Plate 30	£378
13424	158-73	1930 Millenary set(16) superb used tied to pieces by PINGVELLIR special postmarks Cat. £850 {U} US4 (image available online only)	£253
13425	158-73	1930 Parliament Millenary set f.u. missing only the 1k value (15) Cat. £800 {U} US7	£139
13426	168	1930 Parliamentary Millenary 50a chocolate & red-brown, superb used Cat. £140 {U}	£50
13427	169	1930 Parliamentary Millenary 1k bronze green & grey green superb used Cat. £140 {U} PH Plate 30	£50
13428	173	1930 Parliamentary Millenary 10k lake & claret superb used on small piece. Cat. £120 {U} PH Plate 30	£50
13429	173	1930 Parliamentary Millenary 10a blue & grey blue. Very fine used Cat. £65 {U}	£25
13430	174-77	1930 Air short set excl 1k SG178. Overall toned gum m.m. (4) Cat. £156 {MH} US5 (image available online only)	£27
13431	174-8	1930 Parliamentary Millenary Airs set m.m. Cat. £200 {MH} US	£89
13432	174-8	1930 Air Millenary set(5) fine cancelled to order with gum Cat. £350 {U} US4	£51
13433	175-176	1930 Air: Parliamentary Millenary 20a blue & yellow brown & 35a yellow brown & olive, very fine used Cat. £150 {U} PH Plate 30	£60
13434	0174-183	1930 Official opt 'pjonustumerki' on 2a to 40a, very fine used (10) Cat. £390 {O} PH Plate 30	£150
13435	0174-0179	1930 Millenary Officials set m.m. (16) Cat. £900 {MH} US PH Plate 30	£400
13436	0174-0189	1930 Official optv part set of 13. (excl 50a, 1k & 2k SGO184-86). Fine looking group but h/r & gum faults on some. 3a u.m. 7a h/r & thin. The 5k & 10k both nice looking. 10a Air with corner crease. (13) Cat. £300 {MH} US5 (image available online only)	£71

Lot No	Cat No	Description	Estimate	Lot No	Cat No	Description	Estimate
Iceland - continued				Iceland - continued			
13437	178-181	1931 Zeppelin overprint trio very fine cds used Cat. E375 {U} PH Plate 30	£150	13495	873-969	1996-2000 Collection of u.m. on Stender pre printed leaves. Appears to be complete for the period with mini sheets. Cat. E470 {UM} US	£151
13438	179-80	1931 Zeppelin pair f.u. Cat. E290 {U} US (image available online only)	£116	13496	SB30/31	1997 450k & 650k Stamp Booklets - Europa, Tales & Legends, containing SG885 x 10, SG886 x 10. Complete and in excellent condition. Cat. E55 {BK} US	£28
13439	187	1931 10a chocolate Redrawn Head Type II m.m. with some gum disturbance, Cat. E140 {MH} US5 (image available online only)	£25	13497	SB32	1997 350k Stamp Booklet - Christmas, containing SG890a x 10. Complete and in excellent condition. Cat. E17 {BK} US	£9
13440	192	1931 2k myrtle & sepia redrawn head Type II m.m. small crease top right corner. Cat. E275 {MH} US5 (image available online only)	£49	13498	SB35	1998 350k Stamp Booklet - Christmas, containing SG909a x 10. Complete and in excellent condition. Cat. E18 {BK} US	£12
13441	195-200	1931 Gullfoss Falls part set excl 20a scarlet SG196. m.m. (5) Cat. E130 {MH} US5 (image available online only)	£32	13499	972-1048	2000-2003 Collection of u.m. on Stender pre printed leaves. Appears to be complete for the period with mini sheets. Cat. E568 {UM} US	£169
13442	F179-81	1931 Zeppelin overprints set m.m. Cat. E110 {MH} US	£49	13500	SB46	2001 200k Stamp Booklet - Coast Guard Service, containing SG982a x 10. Complete and in excellent condition. Cat. E26 {BK} US	£12
13443	195-200	1931-2 Gullfoss Falls set m.m. Cat. E160 {MH} US6	£27	13501	SB47/48	2001 220k & 320k Stamp Booklets - Airplanes, containing SG990a x 4, SG991a x 4. Complete and in excellent condition. Cat. E32 {BK} US	£14
13444	200	1931-2 Falls 75a, centred to right, fine m.m. Cat. E110 {MH} US3	£26	13502	SB49/50	2001 320k & 520k Stamp Booklets - Europa, Water Resources, containing SG991a x 10, SG992a x 10. Complete and in excellent condition. Cat. E44 {BK} US	£24
13445	200	1931-32 Falls 75a pale greenish blue, well centred, m.m. Cat. E110 {MH} US3	£26	13503	SB51	2001 420k Stamp Booklet - Christmas, containing SG1007 x 10. Complete and in excellent condition. Cat. E20 {BK} US	£10
13446	200	1931-32 Falls 75a, centred to SE, m.m. Cat. E110 {MH} US3	£25	13504	SB52	2002 420k Stamp Booklet - Fungi, containing SG1011a x 10. Complete and in excellent condition. Cat. E21 {BK} US	£10
13447	182-94	1931-37 Redrawn Definitives set m.m. (13) Cat. E1100 {MH} US PH Plate 30	£445	13505	SB53/54	2002 240k & 340k Stamp Booklets - Lighthouses, containing SG1019a x 4, SG1020a x 4. Complete and in excellent condition. Cat. E32 {BK} US	£14
13448	193	1931-37 10k black and yellow-green, singles (8), pairs (3) and strip of 3, all with 'Tollur' cancels, fine. Cat. E323 {R} US3	£44	13506	SB55/56	2002 600k & 850k Stamp Booklets - Europa, Circus, containing SG1022a x 10, SG1023a x 10. Complete and in excellent condition. Cat. E53 {BK} US	£27
13449	182-194	1931-7 Redrawn Definitives f.u. 10kr has a Tollur cancel Cat. E103 {U} US	£36	13507	SB57	2002 450k Stamp Booklet - Christmas, containing SG1034a x 10. Complete and in excellent condition. Cat. E23 {BK} US	£10
13450	182-90	1931-7 Definitives SG 182-190 ex 188 m.m. Also SG194 Cat. E505 {MH} US6	£80	13508	SB58	2002 450k Stamp Booklet - Summer Flowers, containing SG1040a x 10. Complete and in excellent condition. Cat. E23 {BK} US	£10
13451	208-13	1934 Airs set m.m. Cat. E60 {MH} US	£21	13509	SB61/62	2003 600k & 850k Stamp Booklets - Europa, Poster Art, containing SG1051a x 10, SG1052a x 10. Complete and in excellent condition. Cat. E61 {BK} US	£29
13452	208-213	1934 Airs set of 6 very fine used Cat. E75 {U}	£30	13510	SB63	2003 450k Stamp Booklet - Christmas, containing SG1059a x 10. Complete and in excellent condition. Cat. E20 {BK} US	£10
13453	209-10a	1934 Airs perf varieties SG 209a-210a m.m. Cat. E51 {MH} US	£18	13511	MS 1058-1164	2003-2007 Collection of u.m. on album leaves, apparently complete Cat. E700 {UM} US	£222
13454		1935 5a grey 'Birth Centenary of M Jochumsson' issue, a fine mint copy. (SG 217, Cat E19) US5 (B)	£4	13512	SB66/67	2004 650k & 900k Stamp Booklets - Europa, Holidays, containing SG1079a x 10, SG1080a x 10. Complete and in excellent condition. Cat. E61 {BK} US	£32
13455	214-5	1935 Views pair with 1kr Hekla m.m. Cat. E87 {MH} US	£36	13513	SB69	2005 340k Stamp Booklet - Greetings Stamps, Flowers, containing SG1100a x 10. Complete and in excellent condition. Cat. E22 {BK} US ..	£11
13456	216-9	1935 Poet set m.m. Cat. E43 {MH} US	£13	13514	SB70/71	2005 280k & 360k Stamp Booklets - Old Fishing Boats, containing SG1106a x 4, SG1108a x 4. Complete and in excellent condition. Cat. E33 {BK} US	£15
13457	o220-22	1936 Officials set f.u. (3) Cat. E50 {U} US	£16	13515	SB72/73	2005 700k & 900k Stamp Booklets - Europa, Gastronomy, containing SG1113a x 10, SG1114a x 10. Complete and in excellent condition. Cat. E75 {BK} US	£36
13458	325-7	1938 Hafstein set (fault on SG 327) plus SG 234-6 Independence set m.m. (6) Cat. E79 {MH} US6 (B)	£12	13516	SB74	2005 500k Stamp Booklet - Christmas, containing SG1122a x 10. Complete and in excellent condition. Cat. E25 {BK} US	£12
13459	238-41	1939 World Fair set m.m. Cat. E65 {MH} US	£21	13517		2006 550k Stamp Booklet - Christmas (self-adhesive), containing SG1154 x 5 & SG1154a x5. Complete and in excellent condition. Cat. E23 {BK} US	£12
13460	242-53	1939 Fish Definitives plus perf varieties m.m. (12+5) Cat. E173 {MH} US6	£33	13518	SB75/76	2006 280k & 360k Stamp Booklets - First Four-wheel Drive Vehicles in Iceland (Jeeps), containing SG1133a x 4, SG1135a x 4. Complete and in excellent condition. Cat. E32 {BK} US	£16
13461	247,250	1939-43 Fish Definitives, the two key values SG 247 and 250, perf 14 x 13½ u.m. Cat. E150 {UM} US	£53	13519	SB77/78	2006 750k & 950k Stamp Booklets - Europa, Integration (self-adhesive), containing SG1145 x 10, SG1146 x 10. Complete and in excellent condition. Cat. E82 {BK} US	£40
13462	242-53	1939-45 Fish Definitives basic set plus perf varieties u.m. Cat. E98 {UM} US	£36	13520		2007 600k Stamp Booklet - Christmas (self-adhesive), containing SG1192 x 10. Complete and in excellent condition. Cat. E28 {BK} US ..	£15
13463	257-260	1940 New York World Fair set of 4 with '1940' overprint, very fine used Cat. E500 {U} PH Plate 30	£200	13521	SB81/82	2007 800k & 1050k Stamp Booklets - Europa, Scouting (self-adhesive), containing SG1180 x 10, SG1181 x 10. Complete and in excellent condition. Cat. E75 {BK} US	£43
13464	257-60	1940 World Fair overprints set u.m. Cat. E140 {UM} US	£62	13522	1165-1262	2007-2009 Collection of u.m. on album leaves, apparently complete Cat. E480 {UM} US	£160
13465	257-60	1940 New York Fair set with 1940 ovpt, fine m.m. Cat. E120 {MH} US3	£22	13523	SB85/86	2008 850k & 1100k Stamp Booklets - Europa, The Letter (self-adhesive), containing SG1216 x 10, SG1217 x 10. Complete and in excellent condition. Cat. E63 {BK} US	£27
13466	265-270	1944 Proclamation of Republic set of 6, very fine used Cat. E100 {U}	£40	13524	SB87	2008 700k Stamp Booklet - Christmas (self-adhesive), containing SG1123a x 10. Complete and in excellent condition. Cat. E21 {BK} US ..	£9
13467	265-270	1944 Proclamation of Republic set of 6. very fine used. Cat. E100 {U} US2	£32	13525	SB90/91	2009 1050k & 1400k Stamp Booklets - Europa, Astronomy (self-adhesive), containing SG1249 x 10, SG1250 x 10. Complete and in excellent condition. Cat. E72 {BK} US	£32
13468	265-70	1944 Republic set f.u. (6) Cat. E100 {U} US	£36	13526	SB95/96	2010 1650k & 2200k Stamp Booklets - Europa, Children's Books (self-adhesive), containing SG1286 x 10, SG1287 x 10. Complete and in excellent condition. Cat. E97 {BK} US	£49
13469		1944-62 A rather messy mint & used collection on 4 stock page sides, many sets both m & u, Otherwise very little duplication. Usual clean & fine condition for this area (c180) Cat. E250 {MX} US2	£70	13527	SB100/101	2011 1650k & 2200k Stamp Booklets - Europa, Forests (self-adhesive), containing SG1316 x 10, SG1317 x 10. Complete and in excellent condition. Cat. E110 {BK} US	£52
13470	254a-256a	1947 Geyser (SG 230-1a) and Statue (SG 254-6a perf varieties) u.m. Cat. E205 {UM} US	£80	13528	SB105/106	2012 1650k & 2200k Stamp Booklets - Europa, Visit Iceland (self-adhesive), containing SG1358 x 10, SG1359 x 10. Complete and in excellent condition. Cat. E111 {BK} US	£49
13471	275,277 & 79	1947 Air values very fine l.m.m. 1k80 slate blue, 2k50 green & 3k30 bright blue. (3) Cat. E57 {MH} US5	£14	13529	SB108/109	2013 412k & 700k Stamp Booklets - Centenary of Motorised Transport in Iceland (self-adhesive), containing SG1378/80 each x 2, SG1381/82 each x 2. Complete and in excellent condition. Cat. E28 {BK} US	£12
13472	280-286	1948 Hekla set of 7 very fine unmounted mint Cat. E85 {UM} US2	£27	13530	SB112/113	2014 448k & 700k Stamp Booklets - Trawlers and Fishing Vessels (self-adhesive), containing SG1426/27 each x 2, SG1428/29 each x 2. Complete and in excellent condition. Cat. E42 {BK} US	£19
13473	280-6	1948 Hekla set u.m. (7) Cat. E90 {UM} US	£36	INDIA			
13474		1950 Definitives set including 25k Parliament high value u.m. Cat. E350 {UM} US	£134	<i>For more lots, please see the GALLERY section at the front of the catalogue</i>			
13475	303-07	1950 1k - 5k h/v's 1k & 5k m.m. h/r. 1k25 & 1k50 & 2k l.m.m. (5) Cat. E125 {MH} US5	£23	13531	4/31	1854 Early issues used: with ½a deep blue used with 4 margins (thin spot), ½a pale blue (cut to frame design), 1a red (also cut to frame), 2as green with 4 margins & thin spot. 4as cut to shape. All useful spacefillers {U}	£50
13476	275,77,79	1952 Airs 1952 key values u.m. (3) Cat. E62.25 {UM} US	£18				
13477	313-6	1952 President set u.m. Cat. E55 {UM} US	£18				
13478	313-6	1952 Bjornsson set m.m. Cat. E55 {MH} US6 (B)	£11				
13479	319-23	1953 Books set of 5 very fine l.m.m. (5) Cat. E42 {MH} US5 (B)	£12				
13480	325-7	1954 Hafstein set u.m. Cat. E55 {UM} US	£18				
13481		1955-85 Collection of u.m. almost complete for the period 1955 to 1985 in a hingeless Scandinavian album. Cat. E510 HEAVY/OVERSIZE LOT - OVERSEAS SHIPPING SURCHARGE APPLIES {UM} US	£160				
13482		1956 Power plants and waterfalls set u.m. Cat. E70 {UM} US	£27				
13483		1985-92 Collection of u.m. on hingeless leaves for the period 1985-92. Almost complete including mini sheets and blocks. Cat. E477 {UM} US ..	£142				
13484	SB9-SB11	1987-90 3 x Booklets, 'National Guardian Spirits' issued in 1987, 1988 & 1990. Later 2 booklets in excellent condition, 1987 with some surface staining on cover. Cat. E40 {BK} US	£18				
13485	792-871	1992-96 Collection of u.m. on Stender pre printed leaves. Appears to be complete for the period with mini sheets. Cat. E337 {UM} US	£107				
13486	SB14	1993 300k Stamp Booklet - Sport, containing SG802 x 10. Complete and in excellent condition. Cat. E16 {BK} US	£9				
13487	SB15	1993 300k Stamp Booklet - Christmas, containing SG815 x 10. Complete and in excellent condition. Cat. E16 {BK} US	£9				
13488	SB16	1994 300k Stamp Booklet - Sport, containing SG817 x 10. Complete and in excellent condition. Cat. E16 {BK} US	£9				
13489	SB17	1994 300k Stamp Booklet - Sport, containing SG818 x 10. Complete and in excellent condition. Cat. E16 {BK} US	£9				
13490	SB20	1994 300k Stamp Booklet - Christmas, containing SG831 x 10. Complete and in excellent condition. Cat. E13 {BK} US	£9				
13491	SB21	1995 300k Stamp Booklet - Nordic Countries' Postal Co-operation, containing SG840 x 10. Complete and in excellent condition. Cat. E16 {BK} US	£9				
13492	SB22/23	1995 350k & 550k Stamp Booklets - Europa, Peace and Freedom, containing SG842 x 10, SG843 x 10. Complete and in excellent condition. Cat. E55 {BK} US	£24				
13493	SB24	1995 300k Stamp Booklet - Christmas, containing SG852 x 10. Complete and in excellent condition. Cat. E16 {BK} US	£9				
13494	SB29	1996 350k Stamp Booklet - Christmas, containing SG873a x 10. Complete and in excellent condition. Cat. E17 {BK} US	£9				

Lot No	Cat No	Description	Estimate
India - continued			
13532		1854-1935 Mint and used collection on Imperial leaves(170) including some mint QV, EVII values to 1R mint, 1911-23 25R used, Officials, mixed condition {CC}	£216
13533	6/246	1854-1935 A mainly used collection on printed leaves from 1854 1/2a(3 - one with 4 clear margins), 1a(2), 2as(2) & 4as (3 - cut to shape). These poor to fine. 1855 vals to 8as(2), 1865 to 8as with some shades. Later QV includes 1866 6as Postal Fiscal used with pen cancel & postal cds; then 6as8p slate unused(trimmed perfs at right) and most definitive values to 1r, 1899 used/unused vals to 2a6p. Then KEVII to 3r with 8as, 12as & 1r mint.KGV 1922 set to 15r, mainly used; 1926 to 25r mainly used, 1929 Airs used & New Delhi mint or used with light perf toning. Silver Jubilee set used. A very good base collection on which to build. Mainly fine/very fine(158) {MX} US2	£275
13534		1854-1960s Mint and used accumulation on Prinz stock leaves(100s) including a few imperfs, 1856-64 set to 8a used, 1865 set to 8a used, 1866 4a green mint, 1926-33 15R used, 1949-52 set to 15R used, 1959 1R to 10R mint, 1965-8 values to 10R mint, mixed condition {CC} US ..	£222
13535	19	1854-5 4a blue and red Head Die II, frame Die I used, small to good margins, heavy cancel Cat. £850 {U} US2	£157
13536	15,23	1855 Piece bearing 1a red Die III(small faults) and a very fine 4a blue and red Head Die III, frame Die II, attractive Cat. £875 {U} US2	£313
13537	36	1855 No wmk 8a carmine/blue unused, no gum, couple of tiny thin spots, one short perf Cat. £1200 {MH} US2	£94
13538		1855-1965 A balance collection of used singles & a few sets. From 1865 2a orange, 1860 to 1r, 1866 'Postage' on 6a purple, 182 vals to 1r, later used vals to 1r green & carmine. Three KEVII low vals, then KGV incl. 1929 air, then commems incl. Inauguration of New Delhi, Silver Jubilee, then KGV incl. 1940 set to 12as, commems of the period. Then 1953 onwards commems mainly. A really good lot to develop. Mainly fine/very fine(216) {U}	£50
13539	46	1856-64 No wmk 4a grey black mint, thinned, couple of short perfs Cat. £900 {MH} US2	£78
13540	41/65	1856-65 QV used range with 1/2a green, 1a brown, 2as rose & 2as yellow, 4as black, 4as green & 8as carmine, odd perf faults & heavy cancels, good to very fine(7) Cat. £216 {U}	£40
13541	62	1863 2a orange with full 169 cancel of KHANDWA, small faults but scarce cancel {U}	£11
13542	64	1865 4a green unused no gum, repaired top left corner and other faults Cat. £1600 {MH} US2	£78
13543		1882-1900 QV Empire issues on an album page with values to 1r mixed mint & used. Mint incl. SG90, 94, 102, 112-118. Used incl. 3 x 12a SG100, 3 x 1r grey SG101. Plus pages of Hyderabad used. (82). Cat. £120 {CC}	£35
13544		1882-1955 Large QV to KGV collection hinged on album pages and on stock cards mostly used from QV, KEVII, KGV and KGV reigns plus some officials. (1500+) Mixed Condition. {CC} US	£200
13545		1882-90 QV mint range with shades, 1/2a tp 2as, shades of 9p, 1a, 2as, 3as & 4as. Very clean & fine group.(13) Cat. £196 {MH} US	£62
13546	84	1882-90 1/2a deep blue green fresh mint block of four Cat. £40 {MH} US	£18
13547	85	1882-90 1/2a blue green lower marginal block of eight fresh unmounted mint Cat. £80 {UM} US	£44
13548		1888-1957 COVERS: A small group of QV to KGV covers, cards includes QV registered, a QV OHMS franked telegram, seven other QV items; KGV x 5 items all airmails, then ten KGV/early QEII items includes airmails. Also 4 postal stationery items unused. A great little starter collection, condition poor to very fine (28 items) {C}	£40
13549	107,108,109	1895 2rs carminew & yellow brown, 3rs & 5rs, very fine used(3) Cat. £86 {U}	£30
13550	119/146	1902-11 KEVII, One of each value to 15r used, mainly very fine cancels. (16) Cat. £220 {U}	£80
13551	138	1902-11 2R carmine and yellow brown fresh m.m., very fine Cat. £110 {MH} US (image available online only)	£58
13552	140	1902-11 3R brown and green fresh m.m. Cat. £80 {MH} US	£40
13553	142	1902-11 5R ultramarine and violet mint, heavy crease Cat. £180 {MH} ..	£32
13554		1902-52 Mainly used collection on leaves(approx 160) including 1913 25R with G.T.O. cancel, 1935 Silver Jubilee set, a few Pakistan, mixed condition {CC}	£43
13555	071	1909 Official-15R blue and olive brown fine m.m., off centre Cat. £150 {O} US2	£70
13556	072	1909 Official-25R brownish orange and blue fresh m.m., very fine Cat. £325 {O} US2	£153
13557	186a	1911-22 1r orange-brown and turquoise-green, centred to top, h/r, fresh m.m. Cat. £95 {MH}	£43
13558	151/190	1911-23 KGV set to 15r with extra shades of six values, very fine used Cat. £130 {U}	£50
13559	151/91	1911-23 set to 25r (thin and 15r with telegraph cancels), with most shades, fair to fine used. (40) Cat. £140 {U} US	£36
13560	151-91	1911-23 set complete to 25r (gum toning), incl. both Types of 1 1/2a, and shades of 2a, 3a, 4a, 6a (3), 8a (4, incl. better) and 12a, fine m.m. Scarce set. Cat. £1350 {MH} PH Plate 30	£648
13561	192/200	1921 9p on 1a (2, incl. aniline-carmine, toned gum), 1922 1/4 on 1/2a, 1922-26 1a and 3a, m.m. (5) Cat. £76 {MH} US	£20
13562	192/231	1921 and 1922 surcharges, 1922-26 set to 3a, 1929 Air and 1931 New Delhi, fine m.m. (18) Cat. £126 {MH}	£54
13563	201-19	1926-33 set to 25r, fine m.m. (18) Cat. £650 {MH} PH Plate 30	£351
13564	210/18a	1926-33 set to 5r (ex. 2a) (POSTAGE) plus 15r, a few low values, heavily toned, m.m. (15) Cat. £230 {MH} US (image available online only)	£76
13565		1929 Air set (some gum toning), 1931 Inauguration and 1935 Silver Jubilee, h/r, m.m. (19) Cat. £133 {MH} US	£36
13566	220-5	1929 Air set(6) fresh m.m. Cat. £55 {MH}	£32
13567	232-9	1932-36 set to 6, incl. 1a (clipped perfs) and 1a3p with wmk inverted and 2a small die, m.m. (12) Cat. £138 {MH} US	£36
13568	232-9	1932-36 set to 6a, incl. all 2a types/shades, fine m.m. (10) Cat. £106 {MH}	£50
13569	237	1932-36 KGV 3a u.m. marginal pair plus single (3) Cat. £63 {UM}	£28
13570	240-6	1935 KGV Jubilee set m.m. (7) Cat. £40 {MH} US	£18
13571	240-6	1935 Silver Jubilee, very fresh, fine m.m. (7) Cat. £40 {MH}	£22

Lot No	Cat No	Description	Estimate
India - continued			
13572	240-6	1935 Silver Jubilee set(7) mint, the 9p has tone spots on gum, 2 1/2a is creased Cat. £40 {MH}	£11
13573		1937 KGV - presentation booklet 'India Postage Stamps/George VI Series, 1937/Price Rs. 3-12-0'. Internally outlines postage issues from QV to KGV and details this issue. Centre 2 pages have glassine envelopes for values from 3p to 1r, but no stamps included. Manuscript entry on front cover (name of former owner), cover is very clean. {X}	£25
13574	256-62	1937 GVI 6a turquoise, 8a slate violet, 12a lake, 5r green & blue & 10r purple & claret, very fine & fresh l.m.m. with white gum (5) Cat. £130 {MH} US3 (image available online only)	£44
13575	0136-38	1937 GVI Service optv on top 3 values fine & fresh looking with light h/r. (3) Cat. £55 {MH} US3	£21
13576	0137-8	1937 GVI Service optv on 5r & 10r m.m. with small h.r. Faint bend on the 10r only visible from the back (2) Cat. £54 {MH} US3	£14
13577	S822	1937 Booklet-1R black/red containing 10 1a stamps, cat £500 for complete booklet of 16 {BK} US	£44
13578	0132-8	1937-39 Official set to 10r, h/r, fresh m.m. (7) Cat. £80 {O} US5	£17
13579	0132-0138	1937-39 KGV - Official Stamps - optv 'SERVICE', full set of 7v, 1/2a to 10r, lightly MM, hinge trace, 10r with small h/r. 1/2a with gum toning. Cat. £80 {PD}	£45
13580	0132-0138	1937-39 Official stamps of India optv 'Service' set of 7 vals 1/2a to 10r f.u. with small h/r. (7) Cat. £30 {O} US3	£11
13581	247-260	1937-40 KGV pictorial issue vals 3p to 2r, (Missing SG251 - 2a, SG252 - 2a.6p and SG253 - 3a), (SG255 - 4a p/p SE corner), mint small h/r. (11) Cat. £114 {MH} US9	£15
13582	247-261	1937-40 KGV - part set of 10v: 3p, 1/2a, 9p, 2a, 2a.6p, 3a, 12a, 1r (NW corner perf missing), 2r & 5r. 1r to 5r on white paper. All lightly MM, some h/r. Cat. £125 {MH} US2	£47
13583	247-262	1937-40 KGV - short set of 16, 3p to 10r, lightly MM with hinge trace. All with upright star wmk. 1r & 2r with brownish gum, 10r has toned perf. Cat. £120 {MH} US	£53
13584	247-262	1937-40 KGV - short set of 16v to 10r, wmk Mult Star (upright). UM apart from 5r with light hinge trace. 10r has yellowish gum, all other values with white gum. Cat. £120 {UM}	£75
13585	247-262	1937-40 KGV pictorial issue vals 3p to 10r, mint small h/r. (SG260 - 2r and SG262 - 10r overall gum toning). (16) Cat. £228 {MH} US9	£33
13586	247-264	1937-40 KGV set to 25r mint, very fresh & fine, seldom offered as a set(18) Cat. £600 {MH} US PH Plate 30	£267
13587	247-264	1937-40 KGV set to 25r used, mainly very fine, 25r has parcel cancel. (18) Cat. £140 {U}	£50
13588	247-64	1937-40 set to 25r, fresh, fine mint (most lightly hinged). (18) Cat. £600 {MH} PH Plate 30	£292
13589	247-64	1937-40 Set to 25R complete(18) mint, some are heavily mounted Cat. £600 {MH} US3	£109
13590	247-64,etc	1937-40 Set to 25R used, also 1940-3 set mint and used(47), odd small fault on a few cheaper stamps Cat. £190 {MX} US4	£32
13591	252/62	1937-40 2a6p to 12a ex. 3a), plus 10r (never hinged), toning, h/r, m.m. (7) Cat. £110 {MH} US5	£15
13592	253,237	1937-40 KGV 3a u.m. block of 4, plus 1932-6 SG 237 u.m. Cat. £77 {UM}	£35
13593	256	1937-40 KGV - 6a turquoise-green wmk 'Stars' upright. Mint, faint hinge trace. Cat. £22 {MH} US	£12
13594	259	1937-40 KGV - 1r grey and red-brown, wmk Multiple Stars (upright) in lower marginal bock of 8 (2 x 4) with interpanneau pane and Jubilee line, UM, brownish gum. Cat. £32 {UM}	£25
13595	260	1937-40 KGV - 2r purple and brown, wmk Multiple Crown (upright) in lower left marginal strip of 4 with Jubilee lines, UM, brownish gum. Cat. £60 {UM}	£30
13596	262	1937-40 KGV - 10r purple and claret, wmk Multiple Crown (upright) in top marginal strip of 4 with Jubilee line, UM, brownish gum. Cat. £144 {UM}	£75
13597	263	1937-40 15R brown and green marginal fine used tied to piece, part of a postal stationery envelope Cat. £110 {U} US	£53
13598	263	1937-40 KGV - 15r brown and green, wmk 'Stars' upright. Very lightly MM with small h/r. Well centred, full perfs, slightly creamy gum. Cat. £180 {MH} US (image available online only)	£89
13599	263	1937-40 KGV Definitive 15r Brown & Green, f.u. with small h/r. Cat. £110 {U} PH Plate 30	£65
13600	264	1937-40 KGV - 25r slate-violet and purple, wmk 'Stars' upright. Lightly MM with small h/r. Well centred with full perfs. Single perf coloured and couple of marks on gum noted for accuracy. Cat. £300 {MH} US PH Plate 30	£142
13601	264	1937-40 KGV Definitive 25r Slate-Violet & Purple, f.u. with small h/r. (o/c W) Cat. £45 {U}	£26
13602	264	1937-40 KGV Definitive 25r Slate-Violet & Purple f.u. with small h/r. Cat. £45 {U} US2	£20
13603		1937-43 KGV mint selection with 1937 1r & 2r, 1940-43 set (several unmounted), 1946 3p on 1a3p & Victory set of 4. Very clean & fine (21) Cat. £75 {MH} US	£25
13604		1937-52 Small collection of 23 mint stamps. Consists of 1a tete-beche pair (250a), 1946 surcharge, 1946 Victory, 1947 Independence, 1948 India-UK air flight, 1949 UPU, 1951 Geological Survey and 11 Official Stamps, 3pi to 8a. Cat. £62 {CC}	£25
13605		1937-52 Used collection on leaves(163) including 1937-40 set to 25R, 1948 Gandhi set, Officials and some States, mainly fine {CC} US3	£101
13606	320/520+	1937-73 A mint & used balance collection on old leaves with a few KGV Officials, then commems, defins & officials from 1950. Odd better items, with some small duplication in places. Would form a fine base for development(215) {MX} US	£44
13607	265-77	1940-3 KGV Definitives set m.m. Some hinge remains. Cat. £50 {MH} ...	£20
13608	265-277	1940-43 KGV - full set of 14v, lightly MM with hinge trace. 1a3p has blue crayon mark over gum. Cat. £50 {MH} US	£22
13609	265-277	1940-43 KGV set of 14 very fine mint Cat. £20 {MH} US	£25
13610	265-277	1940-43 KGV - full set of 14v, 3p to 14a, wmk Mult Stars (upright). Lightly MM, most with hinge trace, 2 with h/r. Cat. £50 {MH}	£28
13611	277	1940-43 14a purple, fresh m.m. Cat. £20 {MH}	£9
13612	265/334	1940-51 KGV 1940 set to 14as, then most commems of the KGV period(ex Gandhi), mostly very fine mint(32) Cat. £139 {MH} US	£44

Lot No	Cat No	Description	Estimate	Lot No	Cat No	Description	Estimate
India - continued							
13613	301/323	1947-52 A small, fine used range with Independence, 12a opening of air route to UK, Gandhi set of 4 & 1949-52 definitive set to 15r. Clean lot (24) Cat. £200 {U}	£70	INDIA - INTL COMMISSION IN INDO-CHINA			
13614	305-08	1948 GVI period Gandhi set, very fine l.m.m. (4) Cat. £425 {MH} US3 (image available online only)	£137	13656		1954-65 Indian Forces in Cambodia(10), Viet Nam (13), Laos (12), these 1954-57, plus UN Force in Congo set on special FDC (1962), UN Emergency Force in Gaza illustrated FDC (1965). Interesting group {U} ..	£30
13615	305-307	1948 First Anniversary of Independence, lower 3v, mint, remnants of large hinge. Cat. £50 {MH} US2	£19	INDIA - OFFICIALS			
13616	305-308	1948 Mahatma Gandhi set of 4 very fresh & fine, very lightly hinged mint Cat. £425 {MH} US PH Plate 30	£214	13657	020/0164	1867-1950 An old used collection on a stockcard & 8 album leaves: from QV Service opts to Bas, then a good range of 'On HMS' opts including KEVII vals to 25r, KGV Service opts vals to 10r, KGV to 10r, 1950 onwards to 10r, also a range of QV-KEVII 'Postal Service' values mint & used. A really good lot to be developed, mainly very fine(134) {O}	£90
13617	305-308	1948 Mahatma Gandhi set of 4 very fresh & very fine mint. Cat. £425 {MH} US PH Plate 30	£160	13658	095	1912-23 15r blue and olive, neat Delhi Telegraphic cds. Cat. £150 {U} US5 (image available online only)	£44
13618	308	1948 First Anniv of Independence - 10r Purple-Brown & Lake, used but with a med thin. Facially fine. Cat. £140 {U}	£28	13659	0135-138	1937-39 KGV 1r to 10r very fine mint(4) Cat. £56 {O} US	£18
13619	308	1948 10r Gandhi superb used Cat. £140 {U} PH Plate 30	£60	13660	0150a	1948 Gandhi 1½as Official with 'ervice' opt, superb used on piece. Cat. £100 {U}	£35
13620	308	1948 First anniv of Independence 10r Purple-Brown & Lake f.u. with small h/r. Cat. £140 {U} US3 (image available online only)	£54	13661		1957-99 Lovely fresh mixed mint and used collection of Asokan Capital type officials on 6 album pages. (92) Cat. £115 {O} US	£61
13621	0132-0138	1948 Officials KGV issues ovpt "Service", set of 7 vals ½a to 10r, f.u. with small h/r. (7) Cat. £30 {O}	£18	INDIA - STATES			
13622	320 & 322	1949 GVI period 1r dull violet & green wmk star to right m.m. with h/r. 5r blue green & red brown yellowish gum m.m. (2) Cat. £110 {MH} US3 ..	£34	13662		Catalogue for the Sale of the 'Uttama series of Indian States Part II'. Beautifully illustrated, for the sale on 28th July 2020 at Stanley Gibbons in London. Over 700 lots, catalogue is 'as new'. A great asset to any philatelic library. {X} US	£18
13623	325-328	1949 75th Anniv of UPU, lightly MM set with hinge trace. Cat. £30 {MH}	£17	13663		Catalogue for the Sale of the 'Gaur Family collection of India & Indian States'. Beautifully illustrated, for the sale on 22nd May 2019 at Stanley Gibbons in London. Over 450 lots, catalogue is 'as new'. A great asset to any philatelic library. {X} US	£18
13624	325-328	1949 75th Anniv of UPU, set of 4v, mint, remnants of large hinge. Cat. £30 {MH} US2	£11	13664		QV-GV used collection of Convention & Feudatory States. Much of interest with potential for some good finds. Some duplication virtually all used. Forgeries have been spotted amongst the collection. Chamba (71). CEF (11). GV 15r single star ovpt Service (forged ovpt) SGO95. Gwalior GV 15r SG100 assumed forged, (15). Faridkot (4). Jind incl QV O21, (11). Nabha incl E7 SG40b & QV SGO11, (17). Patiala (8). Feudatory States mix incl reproductions but with better Charkhari Bhopal & Soruth (70). Total (208) {CC}	£100
13625	309/333c	1949-52 Definitive set of 16 to 15r plus extra 3 values of 1950-51, all very fine mint (19) Cat. £347 {MH} US PH Plate 30	£142	13665		1871-1935 Mint and used collection on Imperial leaves(140), sparse {CC}	£32
13626	309-321	1949-52 Short set of 13v, 3p to 2r, the set is complete Mint - all UM (excluding 3a to 6a, MM which may be worth upgrading to UM). Cat. £80 {MH}	£45	13666		1902-11 Edward VII Indian States collection mainly mint or u.m. slightly mixed condition, housed in a SG pre printed red album with mounts & matching slip case. Printed in gold on the spine & front cover 'Crown over King Edward VII Stamp Album' (Similar to the classic SG Windsor Albums). Retail for the album is £135. Contents cat over £900 with Chamba, Jind Nabha, Patiala. Plus Feudatory States incl Jaipur chariot set SG9-15. Album is as new. HEAVY/OVERSIZE LOT - OVERSEAS SHIPPING SURCHARGE APPLIES {CC} US	£400
13627	309-324	1949-52 Pictorial issue set of 16 vals 3p to 15r plus SG323b - Purple-Brown & Blue, f.u. with small h/r. (17) Cat. £85 {U}	£51	INDIA - STATES - ALWAR			
13628	309-324	1949-52 Pictorial issue set of 16 vals 3p to 15r f.u. with small h/r. (2r cancellation heavy) Cat. £50 {U} US2	£23	13667	1a/5	1877 rouletted ¼a greenish blue and 1a, perf ¼a slate-blue and ¼a emerald-green, o.g./unused no gum. (4) Cat. £40 {MH}	£13
13629	319,321,323	1949-52 12as v.f.mint, 2r & 10r very fine unmounted mint(3) Cat. £203 {UM} US (image available online only)	£62	INDIA - STATES - BARWANI			
13630	325/342	1949-52 A small mint range with UPU set, 1951 Zoological Survey 2as, Asian Games & 1952 Saints & Poets. All very fine(13) Cat. £110 {MH} US	£36	13668	4/36A	1921 perf ½a (thin), imperf ¼a, 1927 thick paper perf 7 4a, 1932-47 basic set to 4a, etc., fresh m.m. (13) Cat. £120 {MH}	£49
13631	325/375	1949-56 A clean mint group with 1949 UPU set, 1950-51 definitives 1a, 2½as & 4as, 1953 Rqailways, Mt Everest & Telegraph, 1956 Buddha Tree(2) & 2as Tilak. Very fresh & fine.(15) Cat. £105 {MH} US	£36	13669	37a/42Ba	1933-47 close setting ¼a and 1a, wide setting 2a rose-carmine and 4a pale sage-green (no gum), fresh m.m. (4) Cat. £103 {MH}	£43
13632	329-332	1950 Inauguration of Republic - set of 4v, UM. Cat. £38 {UM}	£25	INDIA - STATES - BHOPAL			
13633	329-332	1950 Inauguration of Republic - full set of 4v, mint, large part o.g. Cat. £38 {MH} US4	£9	13670	0310-0312	1930 Official stamps ovpt 'Service'. 3v from set of 4, missing lower ½a value. Mint, light h/r. Cat. £72 {O} US6	£15
13634	333-333c	1950-51 1a, 2½a & 4a, wmk Mult Stars, UM. Cat. £22 {UM}	£15	13671	0336-0341	1936-49 Official set of 6 plus distinct darker shade of 2as, all very fine mint (7) Cat. £55 {O} US	£27
13635	0151-0164	1950-51 Asokan Capital Officials set of 14 vals 3p to 10r, f.u. with small h/r. (14) Cat. £42 {O}	£25	13672	0344-0349	1940-47 ¼a Tiger(2) & 1a deer, 1a3p emerald green triangular & 1944-47 ½s green, 2a mauve, 2a bright violet & 4s chocolate. One tiny perf tip toned, otherwise very fine mint(8) Cat. £112 {MH} US	£44
13636	0151-0164	1950-51 Official Stamps - full set of 14v, 3p to 10r, UM. Cat. £55 {PD} ..	£36	13673	0350-0355	1944-49 Arms set of 6 plus violet shade of 1a, & 2as opt on 1½as, all very fine mint(8) Cat. £102 {MH} US	£49
13638	0152-0164	1950-51 Pictorial officials vals 6p to 10r (Missing SGO154 - 1a, SGO155 - 2a and SGO158 - 4a Ultramarine, mint small h/r. Lovely fresh bright colours. (10) Cat. £52 {MH} US3	£21	13674	0354d	1944-49 3as orange-brown, centered high, very fine unmounted mint, a scarce shade Cat. £170 {UM} US (image available online only)	£80
13639	335-336	1951 First Asian Games, set of 2v, 2a (UM) & 12a (LMM h/r). Cat. £20 {MH}	£11	INDIA - STATES - BIJAWAR			
13640	337-342	1952 Indian Saints and Poets - full set of 6v, 9p to 12a, UM. Cat. £55 {UM}	£36	13675	6-10	1935-36 rouletted set to 2a, small ink spot at top of 1a, o/wise very fine and fresh, m.m. (5) Cat. £60 {MH}	£25
13641	337-42	1952 Indian Saints & Poets set m.m. with some h/r. (6) Cat. £55 {MH} US2	£19	13676	11-15	1937 set to 1r, very fresh, very fine mint. (5) Cat. £180 {MH} PH Plate 30	£97
13642	343-351	1953-54 A small fresh mint group with Railway Centenary 2as, Conquest o Everest, Centenary of Telegraph system & Stamp Centenary. All very fine(9) Cat. £58 {MH} US	£18	13677	11-15	1937 Maharaja set(5) fresh m.m., the 1R has a small tear Cat. £180 {MH} US2	£47
13643		1953-65 Small collection of u.m. and mint hinged Indian Forces issues on 6 album pages. SGG1 - Gaza, SG N1-N3, N5, N16, N19 Cambodia, SGN12, N14-15, N44, N45-48 Vietnam, SGN22 and N38-N40 Laos, N49-57 Vietnam and Laos, K1 and K11 Korea and U1-U6 Congo. Very fresh bright colours. (42) Cat. £110 {CC} US	£59	INDIA - STATES - BUNDI			
13644		1953-69 A super mixed mint and used collection on 24 album pages. Range between SG343 and SG605. Very good condition with lovely fresh bright colours. (254) Cat approx £280 {CC} US	£147	13678	3-9	1896 ½a, 1897-98 1a (both shades), 2a (both shades), 4a and 8a, fresh unused. (7) Cat. £450 {MH} PH Plate 30	£194
13645	354-371	1955 Five Year Plan set very fine l.m.mint(18) Cat. £100 {MH} US2	£30	13679	11a	1897-98 amended design 4a yellow-green, fresh unused. Cat. £60 {MH}	£27
13646	724a	1979 2p pale reddish-brown, large star and India Govt wmk. UM corner block of 16 showing 'DOUBLE PRINTING' movement. Cat. £28 {UM} US5 (B)	£10	13680	12-16	1897-98 Type 3 (blade wider) set to 1r (laid paper), fine and fresh, unused. (5) Cat. £125 {MH} PH Plate 30	£59
13647	1019-1022	1981 BUTTERFLIES - set of 4v, 35p to 2r in blocks of 4, UM. Cat. £27 {UM} US2	£15	13681	17a	1897-98 dagger to left 4a yellow-green, fine and fresh,, unused. Cat. £45 {MH}	£22
13648	2302	2005 5r. 50th Anniv of Jadavpur University ERROR MISSING BLACK (compass, grid, cogs, symbol, links to atoms) superb unmounted mint with normal, unlisted by SG, it is believed that only a very small number exist, guaranteed genuine in all respects {UM} US9 PH Plate 30	£489	13682	20/25	1914-41 Type A 2a (both shades), 2½a ad 1r (corner example), fine unused. (4) Cat. £77 {MH}	£35
13649		c1930 Fiscals: KGV 'AGREEMENT' stamps in light or dark green: 2as, 3as, 6as, 8as & 12as in unmounted mint strips of 3 with violet 'Cancelled' handstamps covering the 3 stamps. Gum slightly toned but interesting for the fiscal specialist. (Barefoot £78) {R} US7	£15	13683	25a/34	1914-41 Type B ¼a (2 shades), 1a carmine, 2½a to 8a incl. both shades, fine and fresh, unused. (9) Cat. £109 {MH}	£49
INDIA - CHINA EXPEDITIONARY FORCE							
13650	C11-20	1904 1a (heavy mint), 1905-11 set to 1r incl. 3p and 8a shades, fine mint. (12) Cat. £233 {MH} US	£76	13684	38/46a	1914-41 Type C ½a, 10a, 12a and 2r chocolate (corner example), fine unused. Cat. £124 {MH} PH Plate 30	£65
13651	C12-20	1905-11 Set(9) mint, some gum faults Cat. £85 {MH} US	£27	13685	47a	1914-41 Type C 3r grey-blue and chocolate, corner example, nice frame break at left, fine and fresh, unused. Cat. £120 {MH} PH Plate 30	£65
13652	C12-22	1905-11 set to 1r, incl. 3p shade (with slanting 'F'), 1908-09 ½a and 1a, fine m.m. (12) Cat. £110 {MH}	£50	13686	48	1914-41 Type C 4r emerald and scarlet, horizontal crease at bottom, fresh unused. Scarce. Cat. £500 {MH} PH Plate 30	£130
13653	C23-34	1914-22 set to 1r (centred to NE), fine m.m. Also IEF 1914 set to 1r, h/r, m.m. (21) Cat. £362 {MH} PH Plate 30	£184	13687	4a	1914-41 Type C 5r scarlet and emerald, horizontal crease at bottom, fresh unused. Scarce. Cat. £500 {MH} PH Plate 30	£135
13654	C26	1914-22 ½ chocolate, light perf toning, o/wise v.g.u. Cat. £130 {U} US	£31	13688	75	1914-41 perf 11 1a scarlet-vermilion, fine and fresh, m.m. Cat. £225 {MH} PH Plate 30	£108
INDIA - FORCES IN KOREA							
13655	K1-12	1953 Issues of India ovpt for use in Korea complete set v.f.u. (12). Cat. £100 {U}	£60				

Lot No	Cat No	Description	Estimate
India - States - Bundi - continued			
13689	79-92	1941-47 1941 set to 1r complete & 1947 Maharajah Raja Bahadur Singh set to 1r, all very fresh once hinged mint(14) Cat. £148 {MH} US	£71
13690	89	1947 2a vermilion well centred indistinct cancel, Cat. £85 {U}	£40
INDIA - STATES - CHAMBA			
13691	1/27	1887-1904 QV mint range with a couple of shades, values to 1r(both), 1900-04 set mint. Odd minor fault but mainly fine/very fine(16) Cat. £202 {MH} US	£62
13692		1887-1947 Mint and used collection on leaves(147) including 1938 set to 1R mint, 1940-3 set to 12a mint, Officials inc 1942 1R to 10R mint, mainly fine {CC} US2	£157
13693		1887-95 4a and 8a, 1903-05 4a and 8a, odd slight tone, v.g.u. Cat. £110 {U} US	£32
13694	43,etc	1913-23 Set to 12a ex 3a(8) fresh m.m. Cat. £47 {MH} US	£18
13695	43-53	1913-23 set to 1r, toning on a couple, h/r, m.m. (10) Cat. £80 {MH}	£32
13696	47/50a	1913-23 2a, 4a and 6a, fine used. Cat. £41 {U} US	£14
13697	54	1921 9p on 1a (nice broken letters at bottom of PIES variety), 1923-27 set to 3a, m.m. (8) Cat. £62 {MH}	£30
13698	61a	1923-27 3a ultramarine, overprint double, one albino, fine mint. Cat. £120 {MH} US5 (image available online only)	£37
13699	62-75	1927-37 set to 1r, missing corner perf on 3a, very fresh, h/r, m.m. (14) Cat. £75 {MH}	£35
13700	76-81	1935-36 set to 4a, scarce 2a very lightly hinged, fine m.m. (6) Cat. £150 {MH} PH Plate 31	£70
13701		1938 KGV Stamps of Inida optv 'Chamba State' - SG82 - 3p Slate, SG83 - 1/2a Red-Brown and SG85 - 1a Carmine, f.u. with small h/r. (3) Cat. £72 {U} US	£37
13702	82-93	1938 KGV - Officials - set of 12v to 12a, optv 'CHAMBA STATE', lightly MM. Lovely fresh colours. Cat. £280 {O} US6	£60
13703	82-89	1938 KGV Stamps of Inida optv 'Chamba State' vals 3p to 3a.6p, mint small h/r. Lovely fresh bright colours. (8) Cat. £111 {MH} US3	£44
13704	82-92	1938 GVI 3p-2 1/2a, 3 1/2a & 8a m.m. with h/r on some, 1a 2a & 3 1/2a with overall yellowish gum. (8) Cat. £135 {MH} US3	£34
13705	82-94	1938 Set to 1R mint(13) the 6a and 8a have slight marks on gum Cat. £337 {MH} US	£89
13706	82-94	1938 Chamba State opt on KGV 3p to 1Rupee, all very fine mint(13) Cat. £335 {MH} US	£151
13707	82-94	1938 GVI short set to 1r (Excl 6a) optv Chamba State 1a, 4a & 1r m.m. with h/r the rest fine u.m. (12) Cat. £275 {MH} US3 (image available online only)	£119
13708	82-94	1938 set to 1r, the 1a is used, light gum toning on most medium values to 8a, o/wise fine mint. (13) Cat. £340 {MH} US5	£67
13709	82-99	1938 set to 25r, very fresh (lovely white gum), very fine mint. A scarce set. (18) Cat. £1200 {MH} PH Plate 30	£567
13710	87/94	1938 2a6p to 8a, plus 1r (centred to right, gum toning, never hinged), fine mint. (7) Cat. £230 {MH} US5	£43
13711	90	1938 KGV Stamp of India optv 'Chamba State', 4a Brown, mint small h/r. Lovely fresh bright colours. Cat. £38 {MH} US3	£15
13712	91	1938 KGV Stamp of Inida optv 'Chamba State', 6a Turquoise-Green, mint small h/r. Lovely fresh bright colours. Cat. £50 {MH} US3	£21
13713	92	1938 KGV Stamps of Inida optv 'Chamba State' - 8a Slate-Violet, f.u. with small h/r. (o/c SW and light overall toning and small pencil annotation on back) Cat. £100 {U} US	£41
13714	92	1938 KGV Stamps of Inida optv 'Chamba State' - 8a Slate-Violet, f.u. with small h/r. (o/c NE) Cat. £100 {U} US (image available online only)	£53
13715	92	1938 GVI 8a slate violet optv Chamba State very fine l.m.m. with white gum. Cat. £48 {MH} US3	£19
13716	92	1938 KGV Stamp of Inida optv 'Chamba State', 8a Slate-Violet, mint small h/r. Lovely fresh bright colours. (o/c NE) Cat. £48 {MH} US3	£17
13717	066	1938-40 KGV Stamp of Inida optv 'Chamba State Service', 9p Green mint small h/r. (o/c N) Very fresh bright colours. Cat. £50 {MH} US3	£19
13718	066-067	1938-40 Officials KGV issue optv 'Chamba State Service' - SGO66 9p Green and SGO67 - 1a Carmine, f.u. with small h/r. (2) Cat. £102 {O} US	£62
13719	067	1938-40 KGV Stamp of Inida optv 'Chamba State Service', 1a Carmine mint small but heavy h/r. (o/c SE) Very fresh bright colours. Cat. £65 {MH} US3	£21
13720	069	1938-40 Officials KGV issue optv 'Chamba State Service' - 2r Purple & Brown, f.u. with small h/r. (o/c N) Cat. £950 {O} US PH Plate 30	£676
13721	070	1938-40 Officials KGV issue optv 'Chamba State Service' - 5r Green & Blue, f.u. with small h/r. (o/c E) Very fresh bright colours. Cat. £1000 {O} US PH Plate 30	£712
13722	070	1938-40 Officials KGV issue optv 'Chamba State Service' - 10r Purple & Claret, f.u. with small h/r. (o/c SW) Very fresh bright colours. Cat. £1700 {O} US PH Plate 31	£1210
13723	072-081	1940-43 Official Stamp of India optv 'Chamba' vals 3p to 4a, f.u. with small h/r. (10) Cat. £132 {O} US	£69
13724	100	1942 Chamba optv 1/2a red brown mint Cat. £85 {MH} US3	£22
13725	100	1942-47 KGV Stamp of India optv 'Chamba' 1/2a Red-Brown, mint small h/r. Lovely fresh bright colours. (o/c SW) Cat. £85 {MH} US3 (image available online only)	£34
13726	100-101	1942-47 1/2a brown & 1a carmine with Chamba opt, very fine mint, very scarce. Cat. £245 {MH} US (image available online only)	£116
13727	106	1942-47 KGV opt 'Chamba' on 15Rs brown & green, light diagonal bend but unmounted mint. Scarce. Cat. £190 {UM} US (image available online only)	£71
13728	108-120	1942-47 Stamps of India on white background optv 'Chamba' set of 13 vals f.u. with small h/r. (13) Cat. £375 {U} US	£228
13729	100	1942-7 1/2a red brown fresh m.m. Cat. £85 {MH} US	£31
13730	108-20	1942-7 3p to 14a set with both 3a(14) mint, the 8a has gum faults Cat. £142 {MH} US	£44
INDIA - STATES - CHARKHARI			
13731	8-12	1897 2a and 4a, 1902-04 1/4a, 1/2a and 1a, fine unused. Cat. £30 {MH}	£14
13732	15/26	1909-19 Type 1 set to 1r with most shades incl. 1p chestnut, Type 2 1a, fresh m.m. (14) Cat. £145 {MH}	£54
13733	28a	1912-17 left sword overlapping 1p dull purple, in 'min sheet' format (42 x 49mm), fine unused. Cat. £40 {MH}	£22

Lot No	Cat No	Description	Estimate
India - States - Charkhari - continued			
13734	30	1921 perf 11 (on 2 sides) 1a violet, good unused. Cat. £160 {MH}	£65
13735		1930-45 Swords issue x 10 values to 4as carmine including 1p dull green on pelure paper. All unused no gum (as issued), also a 1/2a in light green?(not listed), plus 1/2a deep rose-red of 1909-19 issues mint. Very fine group (9) Cat. £150 {MH} US	£71
13736	31/53	1930-45 values (6) to 4a, 1931 pictorial set to 5r, fine m.m. (15) Cat. £77 {MH}	£32
13737	54-55	1939-40 1/2 anna on 8as brown red & 1 anna on 1 rupee chestnut. Both very fine mint. Cat. £285 {MH} US (image available online only)	£134
13738	54-a	1939-40 1/2a on 8a, plus 'no space' variety, fine l.m.m. Cat. £120 {MH} PH Plate 31	£65
13739	55	1939-40 1a on 1r, fine l.m.m. Cat. £225 {MH} PH Plate 31	£119
13740	41	1940 1a red imperf no gum, as issued, very fine mint with lightest hinge trace. Cat. £275 {MH} US (image available online only)	£134
INDIA - STATES - COCHIN			
13741	1/33	1892 set to 2p, 1898-1905 set to 2p, 1909 '2' on 3p, 1911-13 set to 3a (gum toning), m.m. (16) Cat. £121 {MH}	£48
13742	151/68	1911-23 values to 2a with shades, fine m.m. (9) Cat. £58 {MH}	£24
13743	35-45	1916-30 set to 3a (a few toned perfs), m.m. (11) Cat. £100 {MH}	£40
13744	48/66	1922-29 2p on 3p (Type 13), 1928 to 34 basic issues complete, m.m. (18) Cat. £70 {MH}	£30
13745	67/78	1938 set to 2 1/2a, 1939 1a (recess), 1942-44 recess 3p (ex. scarce Type 20) 1a3p surcharges, m.m. (9) Cat. £150 {MH} PH Plate 31	£70
13746	59/79	1938-44 A group of 12 mint(one unused) all different values incl. surcharged. Very fresh & fine Cat. £65 {MH} US	£27
13747	062	1942-43 Official: Three Pies on 4p green very fine unused, no gum Cat. £75 {O} US	£27
13748	066	1942-43 Official: 1a3p on 1a brown orange, very fine unmounted mint. V.scarce Cat. £550 {UM} US PH Plate 31	£267
13749	82	1942-44 Anchal/Nine Pies on 1a brown orange, very fine mint Cat. £300 {MH} US PH Plate 31	£142
13750	85/91	1943 2p(2) to 2 1/2a mint or unused, very fine(7) Cat. £222 {MH} US	£80
13751	90	1943 1a brown orange, very fine mint Cat. £225 {MH} US (image available online only)	£107
13752	91	1943 Maharaja Kerala Varma II 2 1/4a yellow green perf 13x13 1/2 in top marginal u.m. block of 4, minor pressure marks on gum of top two otherwise very fine Cat. £150 {UM} US3 (image available online only)	£61
13753	92a-97	1943 A small group of surcharged values mint(6) or unused(2). Very fine Cat. £76 {MH} US	£27
13754		1943-49 Mainly Official opt collection on 3 album leaves includes useful, and mainly mint or unused(as issued) Includes 1942-43 9p on 1 1/2a Official fine (used), a few values not listed by SG,(possibly for fiscal use only) 3a4p violet, 6a8p brown-black & 10as blue-black. Mainly in very fine condition. Seldom offered (9 postage, 54 Officials) {MH} US	£178
13755		1946-48 Set to 3a mainly mint, the rare 4p grey green is lightly used, very fine no gum as issued Cat. £531 {MX} US PH Plate 31	£249
13756	109-116	1948-50 Maharaja Rama Varma IV set of 8 very fine mint Cat. £350 {MH} US PH Plate 31	£169
INDIA - STATES - FARIDKOT			
13757	01/015	1887-98 Official set of 9 mint with extra shades of 1a & 8as. Very fine (11) Cat. £280 {MH} US (image available online only)	£89
INDIA - STATES - GWALIOR			
13758	12-15	1885-97 optv. in red set to 1r (yellowed gum, imperceptible hinge trace), hinge thin on 4a, m.m. (4) Cat. £110 {MH}	£38
13759	12b-15bw	1885-97 optv. in red set to 1r (wmk inverted, toned gum), all with long Hindi inscription, the 4a very fine, m.m. (4) Cat. £500 {MH} PH Plate 31	£259
13760	16-37	1885-97 optv. in black set to 5r, incl. most values to 12a with both inscription lengths, plus shades (incl. 3a), gum toning on a few, m.m. Nice group. (28) Cat. £340 {MH} PH Plate 50	£173
13761	17c	1885-97 optv. in black 9p, long inscription, centred to NW, fine m.m. Cat. £75 {MH}	£38
13762	24c	1885-97 optv. in black 3a orange, with 15mm inscription, centred to SE, very fresh, very fine u.m. Cat. £140 {UM} PH Plate 31	£86
13763	33	1885-97 optv. in black 1r slate, short inscription, centred to SE, h/r, m.m. Cat. £200 {MH} PH Plate 31	£97
13764	4-11	1885-97 wide optv. set to 1r, gum toning on 1/2a to 2a and gum yellowing on 8a and 1r, h/r, m.m. VERY SCARCE. (8) Cat. £1100 {MH} PH Plate 31	£486
13765		1895-1948 Mint and used collection on leaves(120) including 1912-23 set mint, 1938-48 set to 1R mint, Officials, mainly fine {CC} US2	£118
13766	38/66	1899-1911 set to 2a6p, incl. 1/2a shade, 1903-11 GWALIOR 13mm, wide spacing, most to 4a, 1907-08 GWALIOR 13mm, wide spacing, 1/2a and 1a, m.m. Cat. £65 {MH}	£27
13767	46A-61A	1903-11 GWALIOR 14mm, narrow spacing, set to 5r, fine m.m. (12) Cat. £110 {MH} PH Plate 31	£54
13768	67-78	1912-23 set to 5r, a few with light gum toning, m.m. (12) Cat. £90 {MH}	£43
13769	79-85	1921 9p on 1a, 1923-27 set to 3a, m.m. (7) Cat. £15 {MH}	£6
13770	061-71	1927-35 Official-Mult Star set to 5R(11) fresh m.m. Cat. £75 {O} US	£36
13771	86-104	1928-26 set to 25r, slight gum disturbance where hinges removed on top values, 1935-36 set to 2a, m.m. (19) Cat. £807 {MH} PH Plate 31	£378
13772	078-091	1938-42 KGV Officials to 1r plus 1941 1a on 1a 3p, all very fine mint(14) Cat. £154 {O} US	£71
13773	105/128	1938-45 KGV mint 1938 3p to 10r & 1942 set to 12a, all very fine mint(22) Cat. £414 {MH} US PH Plate 31	£178
13774	105,etc	1938-48 Mint collection on a 'Crown' leaf(40) including 1938-48 set to 25r, the 5R has some tone spots, 1942-5 white background set, Official 1942-7 set to 10R, mainly fine Cat. £728 {CC} US3	£181
13775	105-115	1938-48 KGV Stamps of Inida optv 'Gwalior' - vals 3p to 10r (Missing SG114 - 5r), f.u. with small h/r. (10) Cat. £91 {U} US	£48
13776	105-13	1938-48 Set to 2R(9) fine used Cat. £45 {U} US	£18
13777	105-17	1938-48 set to 25r (slight gum yellowing, could pass for never hinged), very fresh, fine mint. (13) Cat. £475 {MH} PH Plate 31	£238

Lot No	Cat No	Description	Estimate
India - States - Gwalior - continued			
13778	112-7	1938-48 1R to 25R(6) fresh unmounted mint, very fine Cat. E272 {UM} US (image available online only) £134	
13779	115	1938-48 10R purple and claret v.f.u. Cat. E48 {U} US £25	
13780	118-128	1942-45 Stamps of India on White background ovpt 'Gwalior' - set of 11 vals 3p to 12a plus SG122a - 1 1/2a Dull Violet (Typo), f.u. with small h/r. (12) Cat. E51 {U} US £27	
13781	092-94	1942-47 Officials: KGV1 2r, 5r & 10r each very fine unmounted mint(3) Cat. E128 {UM} US (image available online only) £67	
13782	092-4	1942-7 Official-2R, 5R, 10R fine m.m. Cat. E128 {O} US £44	
13783	(135-7)	1949 6a (fresh, light hinge), 8a and 12a (these two are toned), all crude FORGED OVPTS, u.m. {F} US9 (image available online only)(B) £12	
INDIA - STATES - HYDERABAD			
13784	35-52	1915 to 1937 basic issues complete, scarce 4p on 1/4a is never hinged (centred to SE), fresh, fine m.m. (18) Cat. E225 {MH} PH Plate 31 £108	
13785	055-56	1949-50 2p bistre brown & 6p claret used (Needed for the GVI Crown Album). Cat. E44 {U} £20	
INDIA - STATES - INDORE			
13786	2-15	1886 thin paper 1/2a both shades, 1889 handstamped pair, 1889-92 and 1904-20 sets, 1905 1/4a on 1/2a, h/r, m.m. (15) Cat. E200 {MH} £86	
13787	16-32	1927-37 set to 5r, fine m.m. Scarce. (17) Cat. E500 {MH} PH Plate 31 ... £292	
13788	21,26,28	1936-37 2a bluish green, 4a yellow brown & 8as red-orange, all mint, 8a has slightly off-white gum. Fine/very fine(3) Cat. E98 {MH} US £36	
13789	36-43	1940-46 Set of 8 mint, anna values with off-white gum, top 2 values fresh white gum. Good colours, very fine Cat. E130 {MH} US £53	
INDIA - STATES - JAIPUR			
<i>For more lots, please see the GALLERY section at the front of the catalogue</i>			
13790	3/33	1904 1/2a, 1a and 2a, 1905-09 set to 1r, 1911 set to 2a, 1912-22 set to 4a, 1920 surcharge pair, fine m.m. (23) Cat. E180 {MH} PH Plate 31 .. £81	
13791		1904-46 Mint and used collection on leaves(75) including 1905-09 Chariot set mint, 1931 Pictorial set to 1R mint, 1932-46 Maharaja Postage & Revenue set mint, Postage set mint, Official 1928-31 values to 1R mint, 1931-7 2a, 4a mint, 1932-7 Maharaja Postage & Revenue set ex 4a mint, mainly fine {CC} US2 £313	
13792	40-51	1931 Investiture set to 5r, missing perf top right on 8a, h/r, fresh m.m. Scarce. (12) Cat. E850 {MH} PH Plate 31 £443	
13793	43 & 46	1931 Pictorial 2a black & buff & 4a black & olive green both f.u. Cat. E117 {U} £60	
13794	52-7	1932-46 Maharaja 'Postage & Revenue' set to 2r, h/r, fine m.m. (6) Cat. E275 {MH} PH Plate 31 £157	
13795	54,58-67	1932-46 4as 'Postage & Revenue' plus 'Postage' set (ex 2 1/2a black & carmine) to 1r. All very fine mint(10) Cat. E220 {MH} US (image available online only) £80	
13796	55-66	1932-46 Range of values m.m. with SG 55,58,64 and 66 Cat. E175 {MH} £75	
13797	58-67	1932-46 Maharaja 'POSTAGE' set to 1r, a few blunted perfs at bottom left on 4a, h/r, fine m.m. (10) Cat. E225 {MH} PH Plate 31 £97	
13798	59	1932-46 'POSTAGE' 1/4a black and brown-red, unmounted mint block of four. Cat. E60 {UM} US6 £17	
13799	59,60	1932-46 3/4anna & 1anna inscribed 'Postage'. In corner marginal unmounted mint blocks of 30 (5 x 6). Very fine & scarce multiples. (60) Cat. E990 {UM} US9 £74	
13800	59/60	1932-46 MaharajahSawai Man Singh II: 3/4as black & brown red & 1as black & blue in complete sheets of 120, unmounted mint with full sheet margins. Very scarce multiples, very fine (240) Cat. E3860 {UM} US9 ... £293	
13801	68-70	1936 1r surcharge pair, 1938 1/4a on 1/2a, fine mint. (3) Cat. E67 {MH} .. £37	
13802	016/029	1936-46 OFFICIALS: Service opts on 1937 4as & on 1936-46 set to 8as, all very fine mint (8) Cat. E140 {MH} US (image available online only) £53	
13803	70/80	1938-48 Silver Jubilee set plus 1/4a on 1/2a & 3p on 1/2a. All very fine mint (11) Cat. E72 {MH} US £31	
INDIA - STATES - JIND			
13804	17/021	1885-1902 A small mint range with QV to 1r green & carmine(2), 1900 set of 4 and six Official values to 1r. Very fine(21) Cat. E180 {MH} US ... £53	
13805	58-83	1913 set to 6a, 1914-27 set to 5r (fresh never hinged), 1r with corner crease, 1922 9p on 1a, 1924-27 set to 3a, odd toned low value, m.m. (26) Cat. E192 {MH} PH Plate 31 £81	
13806	84-103	1927-37 set to 25r, slight toning/spotting on top two values, o/wise fine m.m. (20) Cat. E650 {MH} PH Plate 31 £281	
13807	104-8	1934 set to 4a, h/r, fresh m.m. (5) Cat. E18 {MH} £9	
13808	109-26	1937-38 set to 25r, a few very lightly toned perfs on 8a, 15r and 25, o/wise fine m.m. VERY SCARCE. (18) Cat. E1300 {MH} PH Plate 31 £648	
13809	120	1937-38 KGV1 Stamp of Inida ovpt 'Jind State' - 12a Lake, f.u. with small h/r. (o/c N) Cat. E55 {U} US £27	
13810	125	1937-38 KGV1 15r brown & green superb unmounted mint Cat. E110 {UM} US (image available online only) £53	
13811	134	1937-38 KGV1 Stamp of Inida ovpt 'Jind' - 10r Purple & Claret, f.u. with small h/r. Cat. E140 {U} US (image available online only) £75	
13812	066-8	1937-40 Official-1/2a brown, 9p green, 1a carmine fresh m.m. Cat. E98 {MH} US £27	
13813	067/9	1937-40 Official 9p and 1r, very fresh, fine m.m. Cat. E82 {O} US5 £24	
13814	109-25	1937-8 Set to 15R(17) fine m.m. Cat. E319 {MH} US £107	
13815	073-082	1939-43 Official Stamps of India ovpt 'Jind' vals 3p to 8a, f.u. with small h/r. Average centring. (10) Cat. E67 {O} US £35	
13816	083-4	1939-43 Official 1r (adherence) and 2r, h/r, m.m. Cat. E60 {O} US5 (B) .. £12	
13817	127-33	1941-3 Set to 5R(7) fresh m.m. Cat. E116 {MH} US £36	
13818	136	1941-3 25R slate violet and purple fresh l.m.m. Cat. E60 {MH} US £21	
13819	127-132	1941-43 KGV1 Stamps of Inida ovpt 'Jind' vals 3p to 2r (Missing SG127-1/2a), mint small h/r. Very fresh bright colours. (5) Cat. E70 {MH} US3 £28	
13820	083-85	1942 Jind Service opts on KGV1 1r u.m., 2r l.m.m. & 5r u.m. Very fine group (3) Cat. E130 {O} US2 (image available online only) £41	
INDIA - STATES - KISHANGARH			
13821	1/35	1899-1900 imperf 1a, 1899-1900 pin-perf set to 5r, complete for all shades ex. 1/4a green, 1a pink and 1r olive-yellow, very fresh unused. (4) Cat. E170 {MH} £76	

Lot No	Cat No	Description	Estimate
India - States - Kishangarh - continued			
13822	21	1899-1900 pin-perf 1/4a yellow-green, ragged at left, very fresh, unused. Scarce. Cat. E600 {MH} PH Plate 31 £270	
13823	27b	1899-1900 pin-perf 1a pink, very fresh, fine unused. Cat. E200 {MH} PH Plate 31 £97	
13824	36-41	1901 set to 1r, 1903 1/2a and 2a, 1904 8a, fine unused. (6) Cat. E112 {MH} £59	
13825	42-50	1904-10 set to 5r, fine m.m. (9) Cat. E160 {MH} PH Plate 31 £97	
13826	59-71	1913 1/4a and 2a, 1913-16 set to 5r, fine unused. (11) Cat. E241 {MH} PH Plate 31 £140	
13827	72-80	1928-36 set to 5r, very fresh, fine unused. (9) Cat. E130 {MH} PH Plate 31 £76	
INDIA - STATES - MORVI			
13828	1/15	1931 wide setting 3p, narrow setting set to 2a, 1932-33 and 1934 sets to 2a, h/r, very fresh m.m. (12) Cat. E105 {MH} £65	
INDIA - STATES - NABHA			
13829	10/36	1885-1900 A small mint range with red opt 1/2a, 2as & 4as(small thin), then 188501900 mint vals to 1r, etc mainly very fine(16) Cat. E177 {MH} US £53	
13830	10-13	1885-1900 ovptd. in red set to 1r, h/r, m.m. (4) Cat. E250 {MH} PH Plate 31 £140	
13831	14-36	1885-1900 ovptd. in black set to 5r, incl. 1a and 3a shades, fine m.m. (18) Cat. E838 {MH} PH Plate 31 £486	
13832	19/30	1885-1900 2a, 3a, 4a, 8a and 1r green & carmine, v.g.u. Cat. E44 {U} .. £18	
13833	010/018	1885-97 Officials: mint from 1885 1/2a & 1a, 1885-97 values to 12as. Mainly very fine (13) Cat. E135 {O} US £44	
13834	37-48	1903-09 set to 1r, incl. 3p, 2a and 8a shades, 1907 1/2a and 1a, fine m.m. (16) Cat. E136 {MH} £76	
13835	49-59	1913-23 set to 1r (creasing at bottom), 1924 1a, thin on 3p, fresh m.m. (11) Cat. E87 {MH} £30	
13836	60-76	1927-36 set to 5r (centred to SW), 1936-37 set to 4a, h/r, fine m.m. (15) Cat. E212 {MH} PH Plate 31 £130	
13837	73,etc	1936-45 Mint collection(43) including 1938 set to 10R ex 2R, 1941-3 3p to 1a, some light gum toning otherwise fine Cat. E544 {CC} US2 £108	
13838	77,etc	1938 Set to 10R ex 2R(15) fresh m.m. Cat. E226 {MH} US £80	
13839	77-94	1938 set to 25r, fine m.m. (18) Cat. E750 {MH} PH Plate 31 £486	
13840	78-89	1938 KGV1 Stamps of India ovpt 'Nabha State', vals 1/2a to 1r, mint small h/r. Very fresh bright colours. (12) Cat. E100 {MH} US3 £41	
13841	89-90	1938 GVI 1r & 2r ovpt Nabha State fine used with taken to be bogus cancels but would make excellent space fillers. (2) Cat. E275 {U} US3 ... £28	
13842	055-065	1940-43 KGV1 Official Stamps of India ovpt 'Nabha' vals 3p to 8a, f.u. with small h/r. (9) Cat. E44 {O} US £23	
13843	95-98	1941-45 KGV1 Stamps of India ovpt 'Nabha' set of 4 vals 3p to 1a f.u. with small h/r. Average centring. (4) Cat. E38 {U} US £19	
INDIA - STATES - NANDGAON			
13844	04	1894 Official 1/2a yellow-green, very fresh, fine unused no gum. Cat. E10 {O} £6	
INDIA - STATES - ORCHHA			
13845	1-2	1913 1/2a and 1a, top marginal examples, very fresh, fine unused. Cat. E75 {MH} £38	
13846	3-7b	1914-15 set to 4a (4 shades), fine and fresh, unused. (8) Cat. E54 {MH} .. £30	
13847	8-30	1935 set to 25r (light tone spot at bottom), several never hinged, fine l.m.m. (22) Cat. E85 {MH} £43	
13848	34 & 40	1939 1a scarlet & 4a slate both f.u. Cat. E74 {U} £35	
13849	31-42	1939-42 set to 1r, h/r, fresh, fine m.m. (12) Cat. E140 {MH} PH Plate 31 £81	
13850	38	1939-42 Maharaja Vir Singh II - 2 1/2a Turquoise-Green f.u. with small h/r. (o/c SE) Rare. Cat. E450 {U} US PH Plate 31 £298	
13851	43	1939-42 2r bright violet, fresh, fine m.m. Cat. E120 {MH} PH Plate 31 .. £76	
13852	44	1939-42 5r yellow-orange, very fresh, fine m.m. Cat. E400 {MH} PH Plate 31 £270	
13853	45	1939-42 10r turquoise-green, well centred, very fresh, very fine mint. VERY SCARCE. Cat. E1500 {MH} PH Plate 31 £1080	
INDIA - STATES - PATIALA			
13854	13/019	1891-1900 A small mint range with regular postage vals to 8as & Officials vals to 1r, a few slight tones, mainly very fine(23) Cat. E95 {MH} US £29	
13855	48-62	1912-26 set to 5r (barest trace of hinge), fresh, fine m.m. (15) Cat. E150 {MH} PH Plate 31 £76	
13856	63-79	1928-34 set to 2r, 1935-37 set to 4a, fresh, fine mint. (17) Cat. E91 {MH} £49	
13857	80-3 88-9	1937 GVI ovpt Patiala State on 3p 1/2a 9p 1a 4a & 6a, m.m. with some h/r. (6) Cat. E115 {MH} US3 £34	
13858	103-114	1937-38 KGV1 Stamps of India on White back ground ovpt 'Patiala', - vals 3p to 8a, f.u. with small h/r. (12) Cat. E125 {U} US £67	
13859	80-86	1937-38 KGV1 Stamps of India ovpt 'Patiala State', vals 3p to 3a (Missing SG85 - 2a.6p), f.u. with small h/r. Average centring. (6) Cat. E40 {U} US £20	
13860	80-94	1937-38 KGV1 set to 10r mint, very fine (16) Cat. E430 {MH} US PH Plate 31 £142	
13861	80-97	1937-38 set to 25r, fresh, very fine mint. (18) Cat. E750 {MH} PH Plate 31 £459	
13862	88	1937-38 KGV1 Stamps of India ovpt 'Patiala State', 4a Brown, f.u. with small h/r. (o/c SE) Cat. E35 {U} US £19	
13863	88	1937-38 KGV1 Stamps of India ovpt 'Patiala State' - 4a Brown, mint small h/r x 2. (o/c NW) Lovely bright fresh colours. Cat. E45 {MH} US3 £13	
13864	89	1937-38 KGV1 Stamps of India ovpt 'Patiala State' - 6a turquoise-Green, mint small h/r. Lovely bright fresh colours. Cat. E45 {MH} US3 £17	
13865	93	1937-8 2R purple and brown fine m.m. Cat. E35 {MH} US £12	
13866	064	1937-9 Official-9p green part sheet of 79 fresh unmounted mint Cat. E1185 {UM} US £356	
13867	89,91-3	1939-44 KGV1 6a,12a,1r and 2r m.m. (4) Cat. E140. Cat. E150 {MH} US7 £26	
13868	080-084	1939-44 KGV1 Stamps of India ovpt 'Patiala or Patiala Service' vals 4a to 5r, mint small h/r. (SG082 - 1r has a pencil annotation on back, SG083 - 2r has pencil annotation, 1 tone spot and 1 toned perf and SG084 - has 2 toned perfs). (5) Cat. E62 {O} US3 £17	

Lot No	Cat No	Description	Estimate
India - States - Patiala - continued			
13869	111-115	1941-46 KGV Stamps of India on White background ovpt 'Patiala' - vals 3½ to 12a, mint small h/r. Lovely fresh colours. Cat. £56 {MH} US3	£22
INDIA - STATES - RAJASTHAN			
13870	1-2,12,14	1948 Rajasthan overprints on Bundi SG 1-2B, SG 12,14 m.m. Cat. £38 {MH}	£20
13871	1a-8a	1949 Rajasthan 1949 overprint values with 1a, 4a, 6a and 8a m.m. Cat. £68 {MH}	£32
INDIA - STATES - SAVRASHTRA			
13872		1929-48 A small mint or used group with various Postage & Revenue or Sarkari opts. Clean lot(9) Cat. £90 {MX} US	£27
13873	014-017	1948 Official Stamps: The four 'One Anna' opts by Junagadh State Press, all very fine used Cat. £306 {U} US (image available online only) ...	£134
13874	017	1948 8as black & yellow green with 'One Anna' opt. by Junagadh State Press, superb unmounted mint Cat. £600 {UM} US PH Plate 31	£312
13875	019	1948 Official: 'One Anna' on 1r black & pale blue, superb corner marginal unmounted mint. Rare so fine. (Cert Sismondo) Cat. £1700 {UM} US PH Plate 31	£801
INDIA - STATES - SIRMOOR			
13876	1-9b	1878 1p (both) and 1892 1p (both), 1885-96 set to 2a (2, incl. pink shade), h/r, o.g. (10) Cat. £69 {MH}	£30
13877	22-9	1894-99 Elephant set to 1r (centred to NW), h/r, fine m.m. (8) Cat. £200 {MH} PH Plate 31	£97
13878	22-9	1894-99 Elephant set mint(8), some have gum faults Cat. £200 {MH} US2	£47
13879	26-29	1894-99 Elephant 3a to 1R(4) fine used Cat. £300 {U} US2	£133
13880	30-33	1899 portrait set to £r, fine m.m. (4) Cat. £50 {MH}	£27
INDIA - STATES - SORUTH			
13881		1868-75 1a red/yellow, 1a black/azure and 4a black/white, all 1890 Official Imitations, fresh unused no gum. {MH}	£22
13882	22/46	1886 wove paper 1a and 4a, 1913 3p and 1a surcharges, 1914 3p and 1a (imperf), 1923 to 1924 basic issues complete, mint/o.g. (11) Cat. £58 {MH}	£25
13883	49-56	1929 Pictorial set plus 1a shade(9) fresh m.m. Cat. £141 {MH} US	£71
13884	49-57	1929 pictorial set to 1r, 1935 1a, fresh, fine mint. (9) Cat. £141 {MH} PH Plate 31	£86
13885	58-59	1949 Stamps of 1949 surch "Postage & Revenue One Anna" - SG58 1a on ½a Black & Deep Blue surch in Red and SG59 - 1a on 2a Grey & Dull Yellow surch in Green, f.u. with small h/r. (2) Cat. £42 {U}	£25
INDIA - STATES - TRAVANCORE			
13886		1888-1942 Mint and used collection on leaves(78) including 1939 Pictorial set mint, ditto overprinted Service, mainly fine {CC} US2	£78
13887	4/72	1889 to 1941 good range of issues, incl. 1904-20 10ca pink and 1939 Birthday set, m.m. (44) Cat. £220 {MH}	£97
13888		1930-39 Officials: A quantity of mainly fine used values to 14ch, in packets & on approval leaves. A really nice lot for study (Qty) {O} US2 ..	£33
13889	60-76a	1937-46 A small mint range complete for the period, small faults - one with no gum & 2 values of 1939 set with perf nibbles. Otherwise fresh & fine (17) Cat. £145 {MH} US	£36
13890	64-70	1939 Maharaja's 27th Birthday, set of 7 vals 1ch to 14ch mint small h/r. Average centring. Very fresh bright colours. (7) Cat. £95 {MH} US3	£37
13891	087-093	1939 Maharaja's 27th Birthday issue ovpt "Service", set of 7 vals 1ch to 14ch, f.u. with small h/r. (Average centring and rough perfs). (6) Cat. £42 {U}	£19
INDO-CHINA			
13892	2,P4,P22	1891-1903 5 on 35c black on orange mint, 1891 Parcel Post 10c on black on lilac, used & 1902 10c rose red, fine mint, 1903 5 on 1c grey mint & 15 on 25c blue used. Fine group(5) Cat. £70 {MX} US	£22
13893		1892-1901 Tablet type mainly very fine used values from 1c (2c & 4c mint) to 1fr, 30c has corner perf nibble, otherwise a very fine group (18) Cat. £120 {U} US	£36
13894	30/43	1904-06 Grasset type definitives 1c to 50c (ex 40c)used, 75c mint & 1fr used. Very fine(13) Cat. £74 {MX} US	£22
13895	D47/D77	1904-08 Postage Dues: 1904 5 on 60c, 1905 5 on 40c & 10 on 60c plus 1908 10c, 15c, 20c & 50c. All very fine used (6) Cat. £82 {PD} US	£27
13896	D50/D80	1905-08 Postage Dues mint, with 1905 50c on 60c & 1908 2c, 4c, 5c, 30c, 40c, 60c & 2fr. All very fine Cat. £156 {PD} US (image available online only)	£53
13897	53/67	1907 4c Annamite, 75c orange, 1fr lake & 5fr blue, all very fine mint(4) Cat. £158 {MH} US (image available online only)	£53
13898	51/102	1907-19 A small collection of used values with 1907 x 12 vals to 50cRed Cross +5c on 10c(2 types) and 1919 x 12 vals to 40c on 1fr. No duplication, mainly very fine(26) Cat. £57 {U} US	£18
13899	69A/257	1912/39 A small mainly mint grou on stockcards with, 1912 '05' & '10' opt set, a few 1919 opts 1933 most Airt to 10p & most 1937 to 1939 Comems. A very clean lot(47) Cat. £129 {MH} US	£44
13900	76/86	1915-18 Several Red Cross 5c surcharges, plus surcharges on War Orphans Fund to 80c on 1fr + 1fr. All very fine mint(11) Cat. £108 {MH} US	£36
13901	D106-D116	1919 Postage Due - surcharged values 4/5c on 2c to 10c on 1f, mix of mint (2c, 4c) and fine used (9v). Remains of large hinge on most values. Cat. £30 {PD} US	£13
13902	D117	1919 Postage Due - surcharged value 80c on 2f brown, very fine used, well centred with small hinge trace. Cat. £50 {PD} US	£26
13903	115-135	1922 Full set of 21v, 1/10c to 2p, mix of mint (1/5c, 2/5c, 15c, 2p) and fine used (17v), remains of large hinge on all stamps. Cat. £48 {MX} US	£21
13904	D136-D148	1922 Postage Due - full set of 13 values, 2/5c to 1p 4/5c, mix of mint (2/5c to 3c) and fine used (8v). Remains of large hinge on most values. Cat. £25 {PD} US	£11
13905	136-159	1927 Full set of 24v, 1/10c to 2p, mix of mint (1/10c to 4/5c, 4c, 12c) and fine used (18v), remains of large hinge on all stamps. 20c has diagonal crease, 1p SE corner perf missing & 2p with paper disturbance but not affecting appearance. Cat. £72 {MX} US	£22

Lot No	Cat No	Description	Estimate
Indo-China - continued			
13906	D160-D171	1927 Postage Due - set of 12 values, 2/5c to 40c (missing 1p from full set). Mint, remains of large hinge on most values, 40c faintest of hinge trace. Cat. £32 {PD} US	£13
13907	O197-O208	1933 Official Stamps - ovpt 'Service' on stamps of 1931. Set of 12v to 30c mix of mint (1c, 5c, 6, 21c) and fine used (8v). Remains of large hinge on all stamps. Cat. £33 {O} US	£13
INDONESIA			
13908	J7	1945 Dancers of Netherlands Indies 5c blue opt in red with 2 narrow bars m.m. Cat. £65 {MH} US5	£16
13909	538	1948 2½g orange opt Indonesia fine m.m. Cat. £45 {MH} US5 (B)	£12
13910	539	1948 10g green opt. Indonesia very fine u.m. Cat. £90 {UM} US5	£27
13911	540	1948 25g orange opt Indonesia u.m. Cat. £125 {UM} US5 (image available online only)	£35
13912	S74/271	1949-58 A small mint range on old leaves from 1949/1950 Inaugration 15s, then R.I.S.opts to 1r violet. Then a few animal values & commem sets to 1958. Clean & fine lot(70) Cat. £160 {MH} US3	£36
13913		1965-2007 BUTTERFLIES/CATERPILLARS - themed collection with sets/part sets from 1965 to 2007, and contains 18 stamps & 7 MS. The collection is presented in mounts on album pages, and appears to be UM apart from 4 used stamps. There are some non-butterfly stamps forming part of a set and some where butterflies or butterfly motifs are not obvious at first glance but are in the overall design. All in clean, fresh condition. Cat. £88 {CC} US2	£39
13914	MS1579	1980 London 1980 - UM MS featuring flowers/butterflies/prehistoric monuments. Cat. £26 {UM} US2	£15
13915	1686-9	1982 Birds of Paradise set and mini sheet fine unmounted mint {UM} US3	£181
13916	1765-8	1984 Birds set unmounted mint, the 325r is creased {UM} US3	£8
13917	1769	1984 Birds mini sheet fine unmounted mint {UM} US3	£10
13918	1769	1984 Birds mini sheet fine unmounted mint {UM} US3	£10
13919		2013 BUTTERFLIES - set of 7v, 200d to 10000d, UM. Not currently listed by SG but on-line listing has a price of £37.99 due to high denomination. {UM} US2	£27
IONIAN ISLANDS			
13920	1-3	1859 (½d), (1d) and (2d), close to large margins, fresh m.m. (3) Cat. £220 {MH} PH Plate 31	£86
IRAN			
13921	20/598	1876-1924 An original used collection, as received, on 40 old album leaves with sets & part sets, a good section of 19th century issues. We note a few reprints & by favour cancels but much useful genuine material to be found. (391) {U}	£150
13922	361-81	1911 Definitives set m.m. (21)POSSIBLY REPRINTS Cat. £838 {MH} US10	£37
13923	527-531	1919 Full set of 5v, surcharged 'Provisoire 1919', values in English and Persian. UM, typical centring and some rough perfs, with perf missing at top of 5ch. Cat. £93 {UM} US4	£29
13924	594-599	1924-25 Odd values from surcharged sets - 1924: 6c orange in block of 4 (UM), 1925: 2c, 6c & 9c (lightly MM) plus 9c & 10c in blocks of 4 (UM). Typical centring and perfs. Cat. £125 {MH} US4	£41
13925	613B-621B	1926 6v from longer set, perf 12½x12, ovpt 'Règne de Pahlavi 1926', printed on remainder of original issue. 2c, 3c, 6c, 9c, 10c, 13c, 1k & 2k. UM. Couple of tone spots on 3c. Cat. £75 {UM} US4	£26
13926	622B	1926 3k grey and silver, perf 12½x12, ovpt 'Règne de Pahlavi 1926', printed on remainder of original issue. Superb fresh UM. Cat. £60 {UM} US4	£21
13927	945/50	1950 'Shah's 31st Birthday' issue, the set of six fine mint. (Cat £113+) {MH} US8	£17
13928	1115-17	1957-58 Tehran Railway set m.m. gum toned plus 1958 Poets set m.m. Cat. £65.5 {MH}	£28
13929	3108-3119	2003 BUTTERFLIES - full set of 13v, 100r to 5500r, UM. Cat. £28 {UM} US2	£16
IRAQ			
13930	1/11	1918-21 Occupation overprints in unmounted mint pairs from ½a to 1r(ex 1½a), also an extra u.m. bottom marginal block of 4 of the 3a. Clean & fine (24) {UM}	£25
13931	1/14	1918-21 Iraq in British Occupation, eleven of the 14 values mint, includes top three values. Very fine(11) Cat. £150 {MH} PH Plate 31	£60
13932	1-14	1918-21 Set of 14 (British Occupation) good to very fine used. Cat. £55 {U}	£20
13933	1-14	1918-21 set to 10r on 100pi, small hinge thin on 5r/50pi, o/wise fine m.m. (14) Cat. £190 {MH} PH Plate 31	£73
13934	16-18	1918-21 Mult Script set to 2r on 25pi, fine m.m. (3) Cat. £55 {MH}	£30
13935		1918-34 Mint and used collection on Imperial leaves(56), mostly lower values {CC}	£22
13936		1919-58 A mainly used balance collection on old leaves. From Mosul overprint issues (some mint), then 1923-25 set of 13 vfu, then a general run of a few sets, part sets, a nice section of Officials at the back. A really clean lot with potential for development (c250) HEAVY/OVERSIZE LOT - OVERSEAS SHIPPING SURCHARGE APPLIES {U}	£90
13937	O19/O32	1920-23 Officials: ½a, 1a, 1½as, 4as, 6mas, 8as, 12as & 1r(type B tougra), all very fine mint(8) Cat. £364 {MH} PH Plate 31	£120
13938	O19/O38	1920-23 Officials: A fine used group with no watermark x 9 values to 5r & 10r, then 1r with Tougra type B & 5r watermarked values to 8as. A very useful lot 915) Cat. £330 {O} PH Plate 31	£120
13939	O54/O65	1923 On State Service opts to 5r orange(ex 1r) very fine used(10) Cat. £95 {O}	£35
13940	41-52	1923-25 Set of 12 to 5r orange, mint, very fine for these Cat. £240 {MH} PH Plate 31	£70
13941	41-53	1923-25 pictorial set to 10r, fresh, fine m.m. (13) Cat. £325 {MH} PH Plate 31	£216
13942	O54-O74	1923-25 Officials: On State Service opts 1923 x 9 vals to 1r & 1924-5 x 9 vals to 1r, very fine (18) Cat. £79 {MH}	£27
13943	172-189	1924 King Ghazi set complete very fine used(18) Cat. £50 {U}	£20
13944	O66-O77	1924-25 OFFICIALS: Set of 12 very fine used Cat. £100 {O}	£40
13945	78	1927 Faisal 1r red-brown, h/r, m.m. Cat. £30 {MH}	£16

Lot No	Cat No	Description	Estimate
Iraq - continued			
13946	78/90	1927-31 1r red-brown & 1931 set to 5r orange, all very fine mint(12) Cat. £127 {MH}	£50
13947	079.093/101	1927-31 Officials: 1931 vals to 1r & 1927 1r, very fine mint(10) Cat. £64 {MH}	£20
13948	80-91	1931 set to 10r, h/r, fine and fresh, m.m. (12) Cat. £275 {MH} PH Plate 31	£178
13949	92	1931 25r violet, well centred, very fresh. h/r, fine m.m. RARE. Cat. £2500 {MH} PH Plate 31	£1836
13950	87/950	1931-82 A mainly mint old-time dealer's stock in a 3 ring stock album. A good proportion earlier to 1960, some duplication in places.(3-400 + 2 covers) HEAVY/OVERSIZE LOT - OVERSEAS SHIPPING SURCHARGE APPLIES {MX}	£150
13951	106-119	1932 New Currency set to 200f on 5r orange, all very fine mint(14) Cat. £106 {MH}	£38
13952	106-21	1932 set to 1d on 25r (centred to left), incl. extra 25F and 30F, fresh, fine mint. (19) Cat. £615 {MH} PH Plate 31	£432
13953	107a	1932 3F on 1/2a, SURCHARGE DOUBLE, centred to NW, toned gum, h/r, m.m. Cat. £350 {MH} PH Plate 31	£140
13954	107b	1932 3F on 1/2a, SURCHARGE INVERTED, toned gum, m.m. Cat. £300 {MH} PH Plate 31	£130
13955	110a	1932 8F on 1 1/2a, SURCHARGE INVERTED, centred to left, toned gum, m.m. Cat. £275 {MH} PH Plate 32	£124
13956	120	1932 Overprint on 10 rupees, 2 unused copies stuck to piece. Cat. £140 each as mint. Cat. £280 {MH} US2	£62
13957	120b	1932 1/2d on 10r scarlet-vermilion, fresh, fine mint. Cat. £190 {MH} PH Plate 32	£119
13958	138	1932 set to 1d (centred to left), slight gum discolouration on lower half of 1/2d, o/wise fine m.m. (17) Cat. £375 {MH} PH Plate 32	£151
13959	138/152	1932 Set to 200f (ex 5c), all very fine mint(14) Cat. £96 {MH}	£35
13960	138-153	1932 (May-June) set of 16 to 1/2d deep blue, all very fine used. Cat. £88 {U}	£30
13961	0122-136	1932 Officials: Set to 1/2d on 10r mint, fine & scarce(15 Cat. £330 {O} PH Plate 32	£100
13962	0155-171	1932 (May) Official: Set of 17 to 1d claret very fine mint. Cat. £225 {O} PH Plate 32	£80
13963	0155-0171	1932 OFFICIALS: Set of 17 to 1d claret, very fine used Cat. £200 {O} PH Plate 32	£70
13964	172-189	1934-38 King Ghazi set to 1d mint, the 1d unmounted. Fine (18) Cat. £160 {MH}	£60
13965	172-89	1934-38 set to 1d, very fresh, h/r, fine m.m. (18) {MH} PH Plate 32	£108
13966	0190-207	1934-38 Officials: King Ghazi set of 18, very fine mint Cat. £190 {O} PH Plate 32	£70
13967	208-229	1941-47 Complete set to 1d mint with extra perf of 15f black, top 2 values unmounted mint. Very fine.(23) Cat. £123 {MH} PH Plate 32	£50
13968	271/296	1948-51 Set to 1d green(ex 14f), all very fine mint, some unmounted including 1/2d & 1d.(25) Cat. £166 {MH} PH Plate 32	£60
13969	271-296	1948-51 King Faisal II set of 26 very fine used. Cat. £50 {U}	£20
13970	0298/303	1948-53 Officials: King Faisal II x 11 mint values to 200f, 1/2d & 1d. Very fresh & fine Cat. £87 {MH}	£30
13971	MS297	1949 King Faisal min sheets, perf & imperf, mint, Some light tone spots affect mainly the gum, both of good, fresh appearance Cat. £380 {MH}	£70
13972	MS338	1949 Air miniature sheets perf & imperf, mint, Some light tone spots affect mainly the gum, both of good, fresh appearance(2) Cat. £240 {MH}	£50
13973	330-344	1949-53 Airs set of 8, UPU set(in pairs) & Coronation trio, majority unmounted(17) Cat. £92 {MH}	£35
13974	418/458	1958-60 Republic overprint sets from 1d claret, then overprints on King Faisal definitives almost complete (ex 1f indigo - SG418a). All fine to mainly very fine used.(41) Cat. £125 {U}	£50
13975	418/458	1958-60 Republic overprinted values from 1d claret, then 1949-51 (ex 1f indigo), set to 1d green, then 1954-57 issue overprinted(17) & 1955-58 series overprinted set of 16 to 200f blue. All mint with much unmounted. A very clean & fine lot (41) Cat. £275 {MH}	£100
13976	420/867	1958-70 An old loose-leaf album with the mainly used collection. From a number of overprints on pre -Republic issues then a good run of sets, a few part sets to 1970. Much useful thematic material. To be expanded!(few 100's HEAVY/OVERSIZE LOT - OVERSEAS SHIPPING SURCHARGE APPLIES {U}	£50
13977	1449-1452	1980 BUTTERFLIES - set of 4v, 10f to 30f in blocks of 4, UM. Cat. £53 {UM} US2	£30
13978	0230/0254	0230/0254 Officials: Ten mint values to 1d very fine (10) Cat. £49 {MH}	£20
IRAQ - ISSUES FOR BAGHDAD			
13979	1	1917 1/4a on 2pa, light pressed crease at bottom, fresh, fine m.m. Cat. £550 {MH} PH Plate 32	£351
13980	10a	1917 on Postal Jubilee 1a on 20pa, perf 13 1/2, extremely fresh, extremely fine mint. RPS Cert. (2018). RARE. Cat. £4000 {MH} PH Front Cover	£3024
13981	11b	1917 on Postal Jubilee 2a on 1pi, perf 13 1/2, centred to NW, very fresh, very fine mint. Signed T. Allen. Cat. £475 {MH} PH Plate 32	£351
13982	12	1917 on GPO 2a on 1pi, some soiling, h/r, m.m. RPS Cert. (2018) Cat. £1700 {MH} PH Plate 32	£1188
13983	13	1917 six-pointed Star 1/2a on 10pa, fresh, fine l.m.m. Cat. £425 {MH} PH Plate 32	£302
13984	14	1917 six-pointed Star 1a on 20pa, centred to NE, h/r, fine m.m. RPS Cert. (2018) Cat. £1400 {MH} PH Plate 32	£1058
13985	15	1917 six-pointed Star 1a on 20pa (SG S54a), fresh, fine m.m. RPS Cert. (2018). Cat. £1500 {MH} PH Front Cover	£1134
13986	17	1917 six-pointed Star 2a on 1pi, well centred, h/r, fine m.m. Signed T. Allen. Cat. £475 {MH} PH Plate 32	£346
13987	18	1917 six-pointed Star 2a on 1pi dull blue, centred to left, dealer's marks on reverse, fresh, fine m.m. RPS Cert. (2019) Cat. £600 {MH} PH Plate 32	£459
13988	19	1917 (date between) 1/2a on 10pa grey-green, off-centre to left, fresh, fine l.m.m. Cat. £475 {MH} PH Plate 32	£346
13989	2	1917 1/4a on 5pa, well centred, damaged 'H', very fresh, fine mint. Handstamped 'T-A' on reverse. Cat. £450 {MH} PH Plate 32	£324
13990	20	1917 (date between) 1/2a on 10pa, perf 12 1/2, centred to SW, some blunted perfs at bottom left, extremely fresh, fine m.m. RPS Cert. (2019) Cat. £600 {MH} PH Plate 32	£405

Lot No	Cat No	Description	Estimate
Iraq - Issues for Baghdad - continued			
13991	21	1917 (date between) 1a on 20pa rose, centred to right, fresh, fine m.m. Cat. £450 {MH} PH Plate 32	£324
13992	22	1917 (date between) 1a on 20pa rose (plate 2), centred to SW, fresh, fine l.m.m. RPS Cert. (2018) Cat. £1600 {MH} PH Front Cover	£1215
13993	23	1917 (date between) 1a on 10pa on 20pa, light hinge thin at top edge, very fresh, m.m. RPS Cert. (2019). Signed T. Allen. Cat. £700 {MH} PH Plate 32	£427
13994	24	1917 (date between) 2a on 1pi (red ovpt.), well centred, fresh, h/r, fine m.m. RPS Cert. (2019) Cat. £600 {MH} PH Plate 32	£454
13995	3	1917 1/2a on 10pa (Lighthouse), well centred, very fresh, fine unused no gum. RPS Cert. (2018). Rare. Cat. £2250 {MH} PH Front Cover	£972
13996	4	1917 1/2d on 10pa (Mosque), centred to bottom, fresh, very fine mint. RPS Cert. (2018). RARE. Cat. £5000 {MH} PH Front Cover	£3780
13997	5	1917 1a on 20pa (Castle), centred to NW, light gum crease, fresh, fine m.m. RPS Cert. (2018). Cat. £1400 {MH} PH Front Cover	£967
13998	6	1917 2a on 1pi (Mosque), well centred, very fresh, very fine mint. RPS Cert. (2019). Cat. £600 {MH} PH Front Cover	£454
13999	7	1917 additionally ovptd. small star 1a on 20pa (Castle), very fresh, very fine mint. RPS Cert. (2018) Cat. £900 {MH} PH Front Cover	£680
14000	9	1917 on Postal Jubilee 1/2a on 10pa, well centred, very fresh, very fine mint. RPS Cert. (2018). Cat. £1700 {MH} PH Front Cover	£1296
IRAQ - ISSUES FOR MOSUL			
14001	1/9	1919 basic set to 8a on 10pa, but incl. both 3a on 20pa, fresh m.m. (7) Cat. £124 {MH} PH Plate 32	£70
IRELAND			
<i>For more lots, please see the GALLERY section at the front of the catalogue</i>			
14002	1 var	1922 (17 Feb) Dollard 1/2d with RED OVERPRINT (misplaced to read '1922' at top), m.m. Large ORIGINAL/PROOF/DOLLARD/17.2.22 violet handstamp on reverse. See Note after SG9. Cat. £160 {P} PH Plate 32	£108
14003	17	1922 (Feb-July) Dollard 2s6d sepia-brown, centred to SE, very fresh, fine l.m.m. Cat. £60 {MH}	£35
14004	17-21	1922 Dollard 2s6d, 5s and 10s (light hinge), all quite well centred, fine m.m. Cat. £300 {MH} PH Plate 32	£140
14005	18	1922 KGV Seahorse issue of GB ovpt in Gaelic - 2s6d Reddish Brown, mint small h/r. (o/c NW) Cat. £75 {MH} US	£39
14006	18	1922 (Feb-July) Dollard 2s6d reddish brown, centred to top, very fresh, fine mint. Cat. £75 {MH}	£43
14007	19	1922 KGV Seahorse issue of GB ovpt in Gaelic 5s Rose-Carmine, f.u. with small h/r. Cat. £170 {U} US (image available online only)	£89
14008	19	1922 (Feb-July) Dollard 5s rose-carmine, centred to right, very fresh, fine mint. Cat. £90 {MH}	£54
14009	1-9	1922 KGV Stamps of GB ovpt in Gaelic set of 9 vals 1/2d to 10d f.u. with small h/r. (9) Cat. £110 {U} US	£58
14010	1-9	1922 (Feb-July) Dollard set to 10d, fine m.m. (8) Cat. £50 {MH}	£30
14011	21	1922 KGV Seahorse issue of GB ovpt in Gaelic 10s Dull Grey-Blue, f.u. with small h/r. (o/c SW and slightly heavy cancellation) Cat. £375 {U} US PH Plate 32	£191
14012	21	1922 (Feb-July) Dollard 10r dull grey-blue, well centred, fresh, fine m.m. Cat. £180 {MH} PH Plate 32	£108
14013	30-42	1922 KGV Stamps of GB ovpt in Gaelic vals 1/2d to 10d plus SG39a - 6d Deep Reddish Purple, f.u. with small h/r. (14) Cat. £245 {U} US	£129
14014	35	1922 KGV Stamp of GB ovpt in Gaelic - 2 1/2d Blue with Red ovpt f.u. with small h/r. (o/c E) Cat. £32 {U} US	£16
14015	35	1922 KGV Stamp of GB ovpt in Gaelic - 2 1/2d Blue with Red ovpt f.u. with small h/r. (o/c N) Cat. £32 {U} US	£16
14016	47-51	1922 KGV Stamps of GB ovpt in Gaelic with Wide Date set of 5 vals 1/2d to 1s, f.u. with small h/r. (5) Cat. £110 {U} US	£58
14017	4b/6c	1922 (Feb-July) Dollard 2 1/2d red ovpt. and 4d both red and carmine ovpts., fresh, fine mint. Cat. £64 {MH}	£35
14018	8b	1922 KGV Stamps of GB ovpt in Gaelic - SG8b - 9d Agate all with Red ovpt, f.u. with small h/r. (o/c E) Cat. £22 {U} US	£10
14019	8b-c	1922 (Feb-July) Dollard 9d, with red and with carmine ovpts., latter (never hinged) with MacDonnell Whyte Cert. (1998), fine u.m./m.m. Cat. £109 {MH}	£65
14020	52-63	1922-23 KGV Stamps of GB ovpt Irish Free State in Gaelic vals 1/2d to 1s (Missing SG62 - 10d), f.u. with small h/r. (11) Cat. £84 {U} US	£44
14021	52-63	1922-23 KGV Stamps of GB ovpt Irish Free State in Gaelic vals 1/2d to 1s, f.u. with small h/r. (12) Cat. £159 {U} US	£85
14022	52-64	1922-23 set to 2s6d, fresh, fine m.m. (13) Cat. £130 {MH}	£70
14023	62	1922-23 KGV Stamps of GB ovpt Irish Free State in Gaelic - 10d Turquoise-Blue, f.u. with small h/r. Cat. £75 {U} US	£40
14024	62	1922-23 KGV Stamps of GB ovpt Irish Free State in Gaelic - 10d Turquoise-Blue, f.u. with small h/r. Cat. £75 {U} US	£40
14025	64	1922-23 KGV Seahorse Stamp of GB ovpt Irish Free State in Gaelic - 2s6d Chocolate-Brown f.u. with small h/r. (Heavy cancellation) Cat. £80 {U} US	£39
14026	64	1922-23 KGV Seahorse issue of GB ovpt in Gaelic Irish Free State - 2s6d Chocolate-Brown, mint small h/r. (o/c SE) Very fresh bright colours. Cat. £50 {MH} US	£26
14027	65	1922-23 KGV Seahorse Stamp of GB ovpt Irish Free State in Gaelic - 5s Rose-Carmine f.u. with small h/r. Cat. £160 {U} US (image available online only)	£85
14028	66	1922-23 KGV Seahorse issue of GB ovpt in Gaelic Irish Free State - 10s Dull Grey-Blue, mint small h/r x 2. (o/c E) Cat. £190 {MH} US (image available online only)	£80
14029	10/43	1922-27 Thom 1 1/2d and 2d, 1922 (June-Nov) Thom set to 1s, fresh, fine m.m. (16) Cat. £123 {MH}	£65
14030		1922-34 Mint and used collection on Imperial leaves(33), mainly fine {C}	£11
14031	71/177	1922-34 set to 1s (ex. 6d and 10d), 1929 to 1939 commems complete, 1940-68 wmk inverted 6d and 10d, h/r, m.m. (32) Cat. £150 {MH}	£59
14032	71-82	1922-34 Pictorial issue set of 12 vals 1/2d to 1s f.u. with small h/r. Average centring. (12) Cat. £55 {U} US	£28
14033	71-82	1922-34 Pictorial issue set of 12 vals 1/2d to 1s f.u. with small h/r. Average centring. (12) Cat. £55 {U} US	£28

Lot No	Cat No	Description	Estimate	Lot No	Cat No	Description	Estimate
Ireland - continued				Ireland - continued			
14034	71-82	1922-34 Pictorial issue Wmk 10 set of 12 vals 1/2d to 1s, plus SG72c - 1d Perf15 x Imperf, mint small h/r. (SG80 - 9d p/p NW corner). (13) Cat. £77 {MH} US	£40	14070		1940-68 Pictorial issue 5s variants - SG124 - 5s Maroon ordinary paper, SG124c - 5s Maroon chalk surfaced paper and SG124ca - 5s Purple chalk, mint small h/r. Very fresh bright colours. (3) Cat. £55 {MH} US3 ..	£22
14035	71-82 part	1922-34 11v from longer set of 12v, missing 4d, wmk Type 10. Most lightly MM with hinge trace, 2 1/2d with gum toning and 1s with large h/r. Cat. £75 {MH}	£38	14071		1940-68 Pictorial issue 5s variants - SG124 - 5s Maroon ordinary paper, SG124c - 5s Maroon chalk surfaced paper and SG124ca - 5s Purple chalk, super u.m. (3) Cat. £55 {MH} US3 ..	£23
14036	72c	1922-34 Pictorial issue 1d Carmine vertical pair perf 15 x Imperf f.u. with small h/r. Average centring. Cat. £84 {U} US	£43	14072	111-125	1940-68 Pictorial issue Wmk 22 set of 17 vals 1/2d to 10s, mint small h/r. Very fresh bright colours. (17) Cat. £110 {MH} US	£58
14037	74a	1922-34 Pictorial issue 2d Grey-Green Imperf x perf 14 Wmk Sideways f.u. with small h/r. Perf 15 x Imperf f.u. with small h/r. Average centering. Cat. £85 {U} US (image available online only)	£44	14073	111-125	1940-68 Full set of 17v, 1/2d to 10s, wmk Type 22, mostly lightly MM with hinge trace, top 3v UM. Cat. £110 {MH}	£55
14038	1/171	1922-57 A mainly used collection on album pages with a range of opts on GB KGV issues, a number of commems of the period, no obvious duplication fine to very fine (82) Cat. £510 {MX} US	£116	14074	111-125	1940-68 Pictorial issue set of 17 vals 1/2d to 10s plus SG124ca - 5s Purple, mint small h/r. Lovely fresh bright colours. (18) Cat. £120 {MH} US2 ..	£55
14039		1922-63 Mint and used collection on leaves(225) including overprints on G.B. values to 1s(4), 1923 coil set used, 1923-34 set to 1s used, 1940-9 set to 1s mint, 1946-62 commem sets complete mint, mainly fine {CC} US5	£107	14075	111-125	1940-68 Full set of 17v, 1/2d to 10s, mint, h/r, large part og. Cat. £110 {MH} US2	£35
14040	D1 & D3	1925 Postage Due issues - SGD1 - 1/2d Emerald-Green and SGD3 - 2d Deep Green, f.u. with small h/r. Average centring. (2) Cat. £24 {PD} US ..	£12	14076	111-125	1940-68 Full set of 17v to 10s, LMM. Cat. £110 {MH} US4	£26
14041	100	1925-28 KGV Seahorse Waterlow issue of GB opt Irish Free state in Gaelic with wide date - 5s Rose-Carmine f.u. with small h/r. (o/c W) Cat. £100 {U} US (image available online only)	£52	14077	111-125	1940-68 Pictorial issue set of 17 vals 1/2d to 10s mint small h/r. Lovely fresh bright colours. (17) Cat. £110 {MH} US3	£44
14042	101	1925-28 KGV Seahorse Waterlow issue of GB opt Irish Free state in Gaelic with wide date - 10s Indigo f.u. with small h/r. Cat. £350 {U} US PH Plate 32	£209	14078	112-125	1940-68 Pictorial issue Wmk 22 vals 1d to 10s (Missing SG122 - 1s) plus 1/2d to 3d perfins all f.u. with small h/r. (3d, 5d and 6d are all blocks of 4 some splitting and p/p). (20) {U} US	£12
14043	83	1925-28 KGV Seahorse issue of GB opt Irish Free state in Gaelic - 2s6d Chocolate-Brown f.u. with small h/r. Cat. £110 {U} US (image available online only)	£59	14079	112b	1940-68 Pictorial issue 1d Carmine Perf14 x Imperf, mint med h/r. (o/c W) Cat. £60 {MH} US	£25
14044	84	1925-28 KGV Seahorse issue of GB opt Irish Free state in Gaelic - 5s Rose-Carmine f.u. with small h/r. Cat. £160 {U} US (image available online only)	£85	14080	117w	1940-68 Pictorial issue 4d Slate-Blue Wmk Inverted, u.m. (o/c NW and 1 very small tone spot on back) Cat. £22 {MH} US	£9
14045	84	1925-28 narrow date 5s, well centred, very fresh, gum crease at bottom, o/wise very fine l.m.m. Cat. £60 {MH}	£27	14081	123-123b	1940-68 Pictorial issue 2s6d Emerald-Green x 2 one ordinary paper the other is chalk surfaced paper mint small h/r. (2) Cat. £41 {MH} US3	£16
14046	85	1925-28 narrow date 10s, well centred, very fresh, very fine l.m.m. Cat. £150 {MH} PH Plate 32	£92	14082	123-123b	1940-68 Pictorial issue 2s6d Emerald-Green x 2 one ordinary paper mint small h/r (Has a small pencil annotation on back), the other is chalk surfaced paper superb u.m. (2) Cat. £41 {UM} US3	£16
14047	87	1925-28 KGV Seahorse issue of GB opt Irish Free state in Gaelic with wide date - 5s Rose-Carmine f.u. with small h/r. (p/p SE corner) Cat. £160 {U} US	£62	14083	123-5	1940-68 2s6d, 5s maroon and 10s, fine and fresh, l.m.m. Cat. £155 {MH} PH Plate 32	£76
14048	99	1925-28 KGV Seahorse Waterlow issue of GB opt Irish Free state in Gaelic with wide date - 2s6d Chocolate f.u. with small h/r. Cat. £160 {U} US (image available online only)	£85	14084	125b & 125ba	1940-68 Pictorial issue chalk surfaced paper SG125b - 10s Deep Blue mintn small h/r (Has a small pencil annotation on back) and SG125ba - 10s Blue superb u.m. (2) Cat. £22 {MH} US3	£8
14049		1925-71 Small collection of f.u. postage due issues. SGD2 - 1d, SGD8 - 2d, SGD9 - 3d, SGD11 - 6d, SGD12 - 8d, SGD15 - 1p, SGD19 - 5p and SGD21 - 8p. (8) Cat. £43 {PD} US	£21	14085		1940-70 Postage due issue SGD5 - 1/2d Emerald-Green, SGD7 - 1 1/2d Vermilion and SGD9 - 3d Blue, mint small h/r. Average centring. Fresh bright colours. (3) Cat. £39 {PD} US3	£16
14050		1925-88 Postage Due collection on 2 album pages and 1 stock card. SGD2, SGD7, SGD9-D12, SGD15-D21 set of 7 vals, SGD22-D24 set of 3 vals, SGD25-D34 set of 10 vals and SGD35-D45 set of 11 vals, all superb u.m. except SGD2 and SGD19 which are mint small h/r. (37) Cat. £68 {PD} US	£36	14086	D14	1940-70 Postage Due issue 1s Apple-Green left hand marginal block of 4, superb u.m. Cat. £34 {PD} US3	£14
14051	86	1927-28 KGV Seahorse issue of GB opt Irish Free State with wide date - 2s6d Chocolate-Brown, mint small h/r. Cat. £50 {MH} US ..	£27	14087	D5	1940-70 Postage Dues - 1/2d emerald-green, wmk Type 22, UM. Cat. £20 {PD}	£13
14052	87	1927-28 KGV Seahorse issue of GB opt Irish Free State with wide date - 5s Rose-Carmine, mint small h/r. (o/c SW) Cat. £80 {MH} US	£41	14088	D5-D14	1940-70 Postage Dues - full set of 10v, 1/2d to 1s, UM. Cat. £65 {PD}	£43
14053	87	1927-28 Stamps of GB opt 'Irish Free State 1922' in Gaelic with wide date, 5s Rose-Carmine, mint small h/r. (o/c SE). Fresh bright colours. Cat. £80 {MH} US2	£34	14089	D5-D14	1940-70 Postage Due issues vals 1/2d to 1s (Missing SGD11 - 6d and SGD12 - 8d), mint small h/r. Lovely fresh bright colours. (8) Cat. £62 {PD} US6	£15
14054	88	1927-28 KGV Seahorse issue of GB opt Irish Free State with wide date - 10s Dull Grey-Blue, mint small h/r. Cat. £190 {MH} US (image available online only)	£98	14090	D6/D14a	1940-70 Postage Dues, 1d, 1 1/2d, 2d & 3d upright wmk., then 6d & 1/- with sideways wmk. All very fine mint(6) Cat. £103 {PD} US	£36
14055		1929-49 Super collection of u.m. and mint small h/r issues on 4 Leuchtturm album pages and 1 stock card. Range between SG89 and SG148. (46) Cat. £135 {CC} US	£71	14091	D9w,10w, 12w	1940-70 Postage Dues - 3v with inverted wmk (Type 22), 3d, 5d & 8d, UM. Cat. £35 {PD}	£23
14056	99-101	1935 re-engraved 2s6d, 5s and 10s, fine mint. (3) Cat. £400 {MH} PH Plate 32	£216	14092	D5-D10	1940-72 Postage Dues - set of 6v to 5d (issued 1941 to 1953), lightly MM. 5d with wmk inverted. Cat. £50 {PD} US2	£19
14057	102	1937 St Patrick 2/6d emerald green H/V wmk SE tiny mark on gum, l.m.m. Cat. £150 {MH} US3 (image available online only)	£41	14093	126-127	1941 25th Anniv of Easter Rising (1916) - set of 2v, lightly MM, h/r. Cat. £27 {MH} US2	£11
14058	102	1937 St Patrick issue 2s6d Emerald-Green, l.m.m. Very fresh bright colours. Cat. £160 {MH} US3 (image available online only)	£65	14094	126-127	1941 25th Anniv of Easter Rising (1916) set of 2 vals optv 'Trans 'in memory of the rising of 1916', 2d Orange and 3d Blue, mint small h/r. Cat. £27 {MH} US2	£10
14059	102	1937 St Patrick issue 2s.6d Emerald-Green, mint small h/r. (Has a small black mark on back). Cat. £150 {MH} US6 (image available online only)	£37	14095	140-143b	1948-65 Air issue set of 7 vals 1d to 1s5d, f.u. with small h/r. (7) Cat. £26 {U} US	£12
14060	102	1937 St Patrick 2s6d Emerald-Green, mint small h/r. Very fresh lovely bright colours. Cat. £160 {MH} US2 (image available online only) ...	£74	14096		1949-59 Super mixed u.m. and mint small h/r collection on 3 Hagner stock sheets, range between SG146 and SG179. (Includes 3 Blocks and a couple of corner marginals). (35) Cat. £156 {CC} US3	£63
14061	102-4	1937 St. Patrick 2s6d, 5s and 10s, very fresh, very fine mint. (2) Cat. £450 {MH} PH Plate 32	£216	14097		1949-65 A mainly very fine used(odd heavy cancel) range of most commems of the period, on old album leaves. Includes a few extras (1949 1dd rose & 1 1/2d postage due)(63) Cat. £236 {U}	£80
14062	103	1937 St Patrick 10s Deep Blue f.u. with small h/r. (o/c NE) Cat. £65 {U} US	£34	14098		1950-69 Collection of 112 f.u. issues on 13 album pages. SG149-154, SG156-162, SG164, SG166-168, SG170-174, SG176-178, SG180-191, SG193-209, SG211-222, SG225-238, SG241-244, SG247-262, SG265-266, SG269-270 and SG272-273. (112) Cat. £180 {CC} US	£98
14063	103	1937 St Patrick 5s Maroon f.u. with small h/r. (o/c SW) Cat. £120 {U} US (image available online only)	£62	14099	182-183	1960 Europa set of 2 vals 6p to 1s3d in blocks of 4, superb u.m. Cat. £48 {UM} US3	£19
14064	104	1937 St. Patrick 10s Deep Blue Wmk 10, u.m. (o/c SW and 1 p/p top left). Cat. £160 {UM} US (image available online only)	£67	14100		1960-64 Super mixed u.m. and mint small h/r collection on 6 Prinz stock sheets, range between SG180 and SG204. (Includes 23 Blocks of 4). (48) Cat. £137 {CC} US3	£56
14065	105/145	1937-48 Most commems of the p[er]iod between Constitution Day & 150th Annivresary pair plus 1940 dues to 5d. All very fine mint (35) Cat. £145 {MH} US	£67	14101		1965-69 Super mixed u.m. and mint small h/r collection on 12 Prinz stock sheets, range between SG205 and SG273. (Includes 47 Blocks of 4 plus other blocks and pairs). (126) Cat. £163 {CC} US3	£65
14066	105-153	1937-52 Small collection, comprising commemorative issues from Constitution Day in 1937 to Death Centenary of Thomas Moore in 1952. Missing only 2d (126) frm 5th Anniv of Easter Rising in 1941 and definitive set (111-125). Mint, housed in clear mounts on 5 album pages, total of 36 stamps. Cat. £135 {CC}	£60	14102		1970-79 Collection of 174 f.u. issues on 17 album pages. SG274-282, SG285-334, SG336-338, SG339-355a, SG356, SG356c-359, SG360-368, SG370-371, SG373-394, SG396-397, SG399-407, SG409, SG411, SG413-418, SG421-436, SG439-441 and SG446-457. (174) Cat. £106 {CC} US	£56
14067	112 - 125	1940 - 1968 Set of 16v, 1d to 10s (missing 1/2d from full set). 6d, 2/6d, 5s & 10s chalk surfaced paper. 2/6d wmk inverted. Fine fresh set, mint, large part o.g. Cat. £175 {MH} US6	£35	14103		1980-85 Superb collection of u.m. issues on 16 Leuchtturm album pages and 1 stock card. Range between SG458 and SG629. (147 includes 3 mini sheets and 1 sheetlet) Cat. £138 {CC} US	£73
14068	111-125	1940-46 Definitive set of 17 plus 1d coil stamp (perf 15 x imperf). The 10/- is SG 125 (deep blue). A very fine set (18) Cat. £205 {MH} US	£98	14104	532-551	1982-90 Irish Architecture issue specialized collection on 8 Hagner stock sheets, consists of normal set of 28, plus Chalk Surface issues, ordinary paper, vertical gutter pairs and booklet panes, superb u.m. (93) Cat. £179 {CC} US3	£71
14069		1940-68 Pictorial issue high vals on chalk-surfaced paper - SG123b - 2s6d Emerald-Green, SG124c - 5s Maroon and SG125b - 10s Deep Blue, superb u.m. (3) Cat. £90 {UM} US	£16	14105		1985-2005 BUTTERFLIES - themed collection with sets from 1985 to 2005, and contains 29 stamps, 5 MS, 2 sheetlets and 1 cover. The collection is presented in mounts on album pages, and appears to be UM. There are some non-butterfly stamps forming part of a set and some where butterflies or butterfly motifs are not obvious at first glance but are in the overall design. All in clean, fresh condition. Cat. £61 {CC} US2	£27
				14106	635-636	1986 EUROPA - set of 2v, 28p & 39p UM (butterfly & fish). Cat. £24 {UM} US2	£13

Lot No	Cat No	Description	Estimate	Lot No	Cat No	Description	Estimate
Ireland - continued				Israel - continued			
14107		1986-89 Superb collection of u.m. issues on 15 Leuchtturm album pages. Range between SG630 and SG741. (113 includes 3 mini sheets and 2 sheetlets) Cat. £172 {CC} US	£91	14136	10/312	1948-65 A fine used collection on old leaves from 1948 New Year & with many sets of commems & defins to 1965 17th Anniversary, a few Officials & dues at the back. Mainly very fresh & fine(few 100's) {U}	£60
14108		1990 Collection of 62 f.u. issues on 5 album pages. SG742-745 and SG766-792. Very good condition. (SG766-769 Greetings Stamps and SG781-784 Garden Flowers issue have extra pairs and strips of 3 in various combinations also includes SG774-775 150th Anniv of Penny Black both chalk and ordinary paper issues). (62) Cat. £160 {CC} US	£80	14137	15	1949 Assembly tabbed m.m. Cat. £90 {MH} US4	£26
14109		1990-92 Superb collection of u.m. issues on 14 Leuchtturm album pages and 1 stock card. Range between SG742 and SG864 plus 4 machine labels. (107 includes 3 mini sheets and 1 sheetlet and 3 booklet panes) Cat. £161 {CC} US	£85	14138	17	1949 Petah Tiqwa tabbed m.m. Cat. £200 {MH} US4	£58
14110		1990-95 Irish Heritage and Treasures set of 22 vals 1p to £5 plus set of 6 Enschede printings and some perf varieties on 3 Leuchtturm album pages, superb u.m. (34) Cat. £88 {UM} US	£46	14139	21-6	1950 Coins 2nd issue tabbed m.m. Cat. £200 {MH} US4	£52
14111	746-765	1990-97 Irish Heritage and Treasures f.u. issues on 5 album pages and 1 stock card, vals 1p to £5 pluslots of extras including set of Enschede printings and lots of different booklet pairs and strips specialist collection. (112) Cat. £210 {CC} US	£111	14140	27-28	1950 UPU pair with tabs m.m. Cat. £150 {MH} US4	£44
14112		1991-92 Collection of 90 f.u. issues on 10 album pages. SG793-833 and SG835-864. Very good condition. (SG800-803 'Dublin' 1991 European City of Culture and SG819-822 Fishing Fleet issue and 1992 Greetings Stamps have extra pairs and strips of 3 in various combinations). (90 including 2 mini sheets) Cat. £152 {CC} US	£80	14141	27-28	1950 Israel's Membership and 75th Anniv of U.P.U. set of 2 vals with tabs 40pr Violet and 80pr Red, u.m. (SG27 - 40pr has 2 toned patches and SG28 - 80pr has 2 tone spots). (2) Cat. £150 {UM} US3	£48
14113		1993-94 Collection of 106 f.u. issues on 13 album pages and 1 stock card. SG865-935. Very good condition. (SG886-889 Irish Buses and SG908-909 Parliamentary Anniversaries issue and SG928-931 Irish Nobel Prize winners have extra pairs and strips of 3 in various combinations). (106 including 6 mini sheets) Cat. £171 {CC} US	£91	14142	31	1950 University tabbed m.m. Cat. £55 {MH} US4	£15
14114		1993-94 Superb u.m. collection on 11 Hagner stock sheets, range between SG865 and SG935. (Includes 8 mini sheets and 6 sheetlets). (73) Cat. £125 {CC} US3	£51	14143	58-60	1951 National Fund set tabbed m.m. (3) Cat. £225 {MH} US4	£58
14115		1995 Collection of 75 f.u. issues on 8 album pages. SG865-935. Very good condition. (SG936-939 Greetings Stamps and SG954-958 Military Uniforms issue and SG973-975 Bicentenary of Natinal Botanic Gardens, Glasnevin, have extra pairs and strips of 3 in various combinations). (75 including 3 mini sheets) Cat. £144 {CC} US	£77	14144	56-7	1951-2 3rd Anniversary of State of Israel pair m.m. Cat. £90 {MH} US4	£24
14116		1996-97 Collection of 47 f.u. issues in 2 stock cards. SG982, SG987, SG989, SG991, SG996, SG999-1001, SG1004, SG1017, SG1018, SG1020, SG1023-1024, SG1026, SG1027-1029, SG1032, SG1037, SG1053, SG1060, SG1062, SG1088-1089, SG1100, SG1105-1111, SG1118-1119, SG1123, SG1126-1129, SG1132, SG1134, SG1136, SG1140-1142 and SG1146 Very good condition. (47) Cat. £65 {CC} US	£34	14145	64a	1952 Menara l.m.m. with tab and margin Cat. £600 {MH} US4 PH Plate 32	£175
14117		1996-98 Superb collection of u.m. issues on 23 Leuchtturm album pages. Range between SG982 and SG1209. (130 includes 16 mini sheets and 4 booklet panes) Cat. £222 {CC} US	£117	14146	69-72	1952 New Year set m.m. tabbed Cat. £75 {MH} US4	£20
14118		1999 Superb u.m. collection on 11 Hagner stock sheets, range between SG1210 and SG1288. (Includes 5 mini sheets and 7 sheetlets). (39) Cat. £141 {CC} US3	£57	14147	52	1953 Sprinter u.m. tabbed Cat. £130 {UM} US4	£38
14119		1999-2000 Superb collection of u.m. issues on 16 Leuchtturm album pages. Range between SG1210 and SG1376. (98 includes 9 mini sheets, 2 booklet panes and 2 sheetlets) Cat. £142 {CC} US	£76	14148	76-82a	1953-6 Airs set tabbed m.m. Cat. £200 {MH} US4	£52
14120		1999-2001 Complete superb u.m. set of New Millennium sheetlets on 6 Leuchtturm album pages, plus issue six set of stamps. SG1283-1288, SG1289-1294, SG1300-1305, SG1315-1320, SG1377-1382 and SG1383-1388. (13) Cat. £117 {CC} US	£62	14149	115B-123B	1955-59 Tribes of Israel no wmk tabbed set u.m. Cat. £130 {UM} US4 ..	£38
14121		2000 Superb u.m. collection on 11 Prinz stock sheets, range between SG1289a and SG1382. (Includes 4 mini sheets and 8 sheetlets). (35) Cat. £181 {CC} US3	£73	14150		1979-89 Collection of u.m. tabbed sets and mini sheets in a Lindner hingeless album. Appears to be almost complete including a good range of better mini sheets with 1985 Israhil sheets. Few 100's Catalogue value approx. £700 (2018 Middle East) Cat. £700 HEAVY/OVERSIZE LOT - OVERSEAS SHIPPING SURCHARGE APPLIES {UM} US4	£118
14122		2001 Superb u.m. collection on 6 Prinz stock sheets, range between SG1389 and SG1465. (Includes 4 mini sheets and 5 sheetlets). (50) Cat. £140 {CC} US3	£57	14151		1981-90 Collection of u.m. sets, mini sheets and booklet panes on album leaves for the period 1981 to 1990, apparently complete. Good period with better sheets, panes and additional blocks. With a Victoria album binder. Catalogue value £1720. Cat. £1720 {UM} US4	£293
14123		2002 Superb collection of u.m. issues on 8 Leuchtturm album pages. Range between SG1506 and SG1563. (41 includes 6 mini sheets and 1 Booklet pane) Cat. £82 {CC} US	£44	14152		1991-93 Collection of u.m. sets, mini sheets and booklet panes on album leaves for the period 1991 to 1993, apparently complete. Includes 1992 Greetings. Pane of 10 and sheet of 20. Cat. £700+ Cat. £700 {UM} US4	£132
14124	1466-1486	2002-04 Birds issue vals 1c to €10 (Missing SG1475 - 41c Goldcrest and 1477b - 48c Pied Wagtail), plus Self adhesives, Phosphors and booklet stamps on 3 Leuchtturm album pages. Superb u.m. (42) Cat. £77 {UM} US	£41	14153		1994-95 Collection of u.m. sets, mini sheets and booklet panes on album leaves for the period 1994 to 1995, apparently complete. Including SG 1130a Greetings pane and block of 20. Total cat value £480. Cat. £480 {UM} US4	£89
14125		2003 Superb collection of u.m. issues on 7 Leuchtturm album pages. Range between SG1564 and SG1627. (47 includes 4 mini sheets and 1 Booklet pane) Cat. £88 {CC} US	£46	14154		1996-97 Collection of u.m. sets, mini sheets and booklet panes on album leaves for the period 1996 to 1997, apparently complete. Including 1997 Show Jumping pane of 20 and sheet of 40. Total cat value £750. Cat. £750 {UM} US4	£135
14126	1621-1623	2003 25th Anniv of the Election of Pope John Paul II, set of 3 vals 48c to 57c in superb u.m. sheetlets of 10 on 2 Prinz stock sheets. (3) Cat. £60 {UM} US3	£24	ITALY			
14127		2004 Superb u.m. collection on 5 Hagner stock sheets, range between SG1637 and SG1713. (Includes 3 mini sheets and 4 sheetlets). (41) Cat. £126 {CC} US3	£51	<i>For more lots, please see the GALLERY section at the front of the catalogue</i>			
14128		2006 Superb u.m. collection on 8 Hagner stock sheets, range between SG1767 and SGMS1822. (Includes 9 mini sheets and 4 sheetlets). (49) Cat. £156 {CC} US3	£63	14155	16,16a	2 Lire - both shades with pale scarlet and deep scarlet f.u. Cat. £300 {U}	£60
14129		2007 Superb u.m. collection on 9 Hagner stock sheets, range between SG1823 and SG1879. (Includes 9 mini sheets and 3 sheetlets). (42) Cat. £139 {CC} US3	£56	14156	3a	1862 40c rose red, perf 11½x12. Difficult stamp to find mint - fine colour but damage to NW corner and some toning to SW corner perf. Also missing perf at right middle. Single h/r. Cat. £400 {MH} US7	£34
14130		2008 Superb u.m. collection on 8 Prinz stock sheets, range between SG1880 and SG1928. (Includes 7 mini sheets and 3 sheetlets). (46) Cat. £141 {CC} US3	£57	14157		1862-1963 Mainly used collection on leaves(100s) including 1863 2L scarlet, 1890 Parcel Post set, 1910(Apr) Garibaldi set, 1924 Holy Year set, mixed condition {CC}	£162
14131		2009 Superb u.m. collection on 6 Prinz stock sheets, range between SG1929 and SG1987. (Includes 5 mini sheets and 3 sheetlets). (35) Cat. £132 {CC} US3	£54	14158		1863 15c deep blue, a fine lightly used four margin copy. (SG 5a, Cat. £95) {MH} US5	£20
14132		2010 Superb u.m. collection on 9 Hagner stock sheets, range between SG1989 and SG2043. (Includes 3 mini sheets and 3 sheetlets). (37) Cat. £156 {CC} US3	£63	14159	14	1863 40c SG 14 with part gum. Good filler. Cat. £7000 {MH} US6 PH Plate 32	£335
ISRAEL				14160	D6	1863 Postage Due-10c yellow mint, heavy gum creasing and other gum faults Cat. £2250 {PD} US (image available online only)	£89
14133	1-6	1948 Coins to 50m tabbed m.m. {MH} US4	£26	14161	10	1863-5 5c greenish grey fresh unused no gum, creased Cat. £2250 {MH} US9 (image available online only)	£24
14134	1-9	1948 Ancient Coins set of 9 fine used Cat. £400 {U} PH Plate 32	£140	14162	16P	1863-65 2L, pale scarlet, centred to SE, good used. Cat. £130 {U} US4 ...	£19
14135	D10-14	1948 Postage Dues set of 5 very fine used Cat. £180 {PD} PH Plate 32 ...	£75	14163	8-16	1863-65 Full set of 8 values to 2L, fine used. Odd slightly shortish perfs on some values and NW corner missing from 2c value. 2L has missing perf at base, other short perfs and centred E where perfs cut frame. Cat. £230 {U} US9 (image available online only)	£24
				14164	20	1867 20c blue m.m. Slightly toned and centred left Cat. £900 {MH} US6	£41
				14165	D21	1869 Postage Due-10c orange brown v.f.u., SQUILLAGE 1872 c.d.s. Cat. £80 {PD} US	£27
				14166	O21-O28, D21	1869-75 1969 Postage due but centred NW, 1875 Officials set used except 5 lire (faults excluded)10 lire is fine. Cat. £316 {U} US6	£37
				14167		1869-90 Group of Postage Dues & Officials used in slightly mixed condition incl: 10c orange-brown D21. 1870 Dues to 10L. 1875 Officials O21-O27, the 5L cat £200 but top right corner faults (not incl in estimate). 1890 Dues D47-49. Some duplicates. (33). Cat. £350 {CC} US	£71
				14168	D24/D39,47	1870-1925 Postage Dues x 8 values between 5c & 10L magenta & blue. All very fine used. Also 1890 10c on 2c, vfu. (9) Cat. £96 {PD} US3	£23
				14169	21	1877 10c blue SG 21, m.m.. But some gum faults, centred left Cat. £7500 {MH} US6 PH Plate 32	£251
				14170	21	1877 10c blue SG 21, m.m. well centred but with tone spot Cat. £7500 {MH} US6 PH Plate 32	£376
				14171	23,24,26	1878 Surcharged Officials 2c on 2c, 2c on 5c & 2c on 30c, all unused, regummed. 2c on 2c very fine, the other two have some nibbled perfs, but a scarce group.(3) Cat. £925 {MH} US5 (image available online only)	£48
				14172	24/30	1878 Officials 2c on 5c surcharges, 30c, 5L and 10L (on piece), odd blemish, fair to good used. Cat. £89 {O} US5 (B)	£9
				14173	30	1878 2c on Official 10L claret unused no gum, one short perf Cat. £700 {MH} US6	£14
				14174	32a	1879-82 10c deep rose red fresh mint, a few short perfs at top, off centre Cat. £600 {MH} US9	£15
				14175	33	1879-82 Umberto 30c orange, centred to SE, pilld perf at left, m.m Scarce. Cat. £550 {MH} US4 (image available online only)	£77
				14176	D40,41	1884 Postage Due-50L green, 100L red fine used, off centre Cat. £128 {PD} US	£27

Lot No	Cat No	Description	Estimate	Lot No	Cat No	Description	Estimate
Italy - continued				Italy - continued			
14177	P38-43	1884 Parcel Post set, 10c olive-grey cds f.u., 20c blue cds v.f.u. 50c rose perf faults right side, 75c green cds f.u. 1125 cds used with additional pen cancel, 1175 cds f.u. Scarce set especially so fine. (6). Cat. £500 {U} US PH Plate 32	£267	14228		1917 Air 25c rose on illustrated postcard Torino-Rome 20/5/17, the first air mail stamp issued by any country, fine. Only 47 items were flown {C} US4 (image available online only)	£253
14178	D40-1,D74	1884-1903 Postage Dues - 1884 pair f.u. and 1903 SG D74 good used Cat. £150 {U} US6	£18	14229	126-8	1922 Mazzini set f.u. 25c is badly centred (3) Cat. £120 {U} US6	£17
14179	D40-41,73-4	1884-1903 Postage Due 50l green cds used horiz crease & tone mark, 100l carmine red cds v.f.u. 1903 50l yellow, cds v.f.u. 100l blue cds v.f.u. (4). Cat. £210 {U} US	£58	14230		1923 Fascist Black Shirt Fund issue, the set of three fine mint. (SG 152/4, Cat £110) {MH} US5	£27
14180	P38-43	1884-6 Parcel Post-Set(6) fine used Cat. £518 {U} US	£89	14231	129-32	1923 Propaganda Fide set(4) fine used, MODENA cancels, may be CTO Cat. £400 {U} US	£53
14181	P38-43	1884-6 Parcel Post set f.u. Generally f.u. with the usual centring issues, but perfs good and all f.u. cancels (6) Cat. £518 {U} US6	£76	14232	152-4	1923 Fascist set mint Cat. £110 {MH} US	£36
14182	P38-43	1884-86 Parcel Post set f.u. Some a little off centre as usual for these, but most f.u. Cat. £518 {U} US6	£80	14233	155-60	1923 Manzoni set(6) very fine used, the 5l is handstamped Stolow on reverse Cat. £3250 {U} US4 PH Plate 33	£475
14183	P39	1886 20c blue Parcel Post, very fine mint Cat. £375 {MH} US5 (image available online only)	£60	14234	160	1923 Manzoni 5L black and dull purple fresh m.m. Cat. £850 {MH} US PH Plate 33	£178
14184	38	1889 5c green unused, odd nibbled perfs at left, still an excellent spacefiller. Cat. £1000 {MH} US5	£27	14235		1923-30 Welfare sets 1923 (4 of 6), 1924,1926 and 1930 m.m. Cat. £105 {MH} US6	£17
14185	43	1889 Umberto 5L red and green fine used, off centre Cat. £1100 {U} US (image available online only)	£89	14236		1924 Parastatals-Assoc.Naz.Mutil.Inv.Guerra-Roma ovpts on Opera set(8) fine used, Sassone 70-77 cat £9,000-, approx £7,500- {O} US PH Plate 32	£1112
14186	43-46	1889-91 Overprints trio used, SG 44 mint, plus SG 43 5L m.m. Cat. £144 {MX} US2	£47	14237		1924 Parastatals-Patronati Scolastici set(4) fine used, Sassone 58-61 cat £875- {O} US	£89
14187		1890 2c on 50c rose, 2c on 1l 25c orange and 2c on 1l 75c brown 'Surcharge' issue all good to fine used. (SG 49 & 51/2, Cat £193) {U} US5 (image available online only)	£44	14238		1924 Parastatals-Opera Naz. Protez. Assist. Inv. Guerra set(8) very fine used, the rare 3L and 5L are well centred, Sassone 50-57 cat £43,500-, approx £36,250- {O} US PH Plate 32	£3560
14188		1890 2c on 5c green, 20c on 30c brown and 20c on 50c mauve 'Surcharge' issue all fine mint. The 20c on 50c has a pulled perf at top. A rare set. (SG 44/6, Cat £1000) {MH} US5 PH Plate 32	£249	14239		1924 Parastatals-Lega Nazionale Trieste set(4) very fine used, Sassone 42-5 cat £1,600- {O} US PH Plate 33	£222
14189	44-6	1890 Umberto overprints set f.u. A little off centre as usual for these (3) Cat. £130 {U} US6	£18	14240		1924 Parastatals-Bibliot. Circolanti Milano set(4) very fine used, Sassone 13-15 cat £3,400- {O} US PH Plate 32	£445
14190	46	1890 20c on 50c mauve cds used. Cat. £55 {U} US4	£18	14241		1924 Parastatals-Federaz. Italiana Biblioteche Pop. set(4) very fine used, Sassone 34-7 cat £675- {O} US (image available online only)	£89
14191	47-52	1890 Parcel Post overprint set of 6 mint, good colours, a couple with small faults but 2c on 1L25 very fine. Cat. £116 {MH} US5	£19	14242		1924 Parastatals-Assoc. Naz. Mutil. Inv. Guerra-Roma set(8) very fine used, Sassone 5-12 cat £9,000- {O} US PH Plate 32	£1246
14192	47-52	1890 Parcel Post overprint set fresh m.m. (6) Cat. £201 {MH} US6	£33	14243		1924 Parastatals-Assoc. Biblioteche Bologna set(4) very fine used, Sassone 1-4 cat £650- {O} US	£89
14193	47-52	1890 Parcel Post overprints set. Usual centring faults but otherwise f.u. (6) Cat. £218 {U} US2	£70	14244		1924 VAGLIA-20c to 3L set(6) very fine used {U} US	£44
14194	47-52	1890 Parcel Post overprints m.m., quite fresh for these Cat. £201.5 {MH} US6	£31	14245	161-2,164	1924 One Lire overprints set except SG 163. Fine used, but SG 162 is centred left (3) Cat. £825 {U} US6 (image available online only)	£125
14195	47-52	1890 Parcel Post set f.u. (6) Cat. £218 {U} US6	£31	14246	168-71	1924 Crociera Italiana 60c to 2L(4) fine used Cat. £950 {U} US (image available online only)	£134
14196	47-52	1890 Parcel Post overprints set f.u. Some are off centre as usual for these (6) Cat. £218 {U} US6	£35	14247	PE165-70	1924-27 Pneumatic post overprints f.u. Cancellations not guaranteed (6) Cat. £560 {U} US6	£64
14197	51-2	1890 Parcel Post 2c on 1L25 and 2c on 1L75, v.g.u. Cat. £113 {U} US5	£17	14248	PE169	1924-27 Pneumatic Post 35c on 40c, centred to NW, fine cds used. Cat. £180 {U} US4 (image available online only)	£40
14198	44-46	1890-91 Set of 3 surcharged values, fine used, h/r. Odd shortish perf, 20c mauve centred NE, perfs cutting frame. Cat. £130 {U} US9	£15	14249	171	1924-5 Express-60c red plus Perugia label mint, off centre, adhesion on reverse, blunt lower right corner, unissued {MH} US	£9
14199	D46	1890-91 Postage Due 20 on 1c magenta & orange very fine mint. Very rare Cat. £600 {PD} US5 (image available online only)	£120	14250	171g	1924-5 25c blue with Abrador label fine used, slightly off centre Cat. £130 {U} US	£40
14200	D47	1890-91 Postage Due 10 on 2c magenta & orange very fine mint. Very scarce Cat. £140 {PD} US5 (image available online only)	£27	14251	171r	1924-5 50c violet plus Tantal label fine used, wavy line cancel Cat. £190 {U} US (image available online only)	£53
14201	D47-49	1890-91 Postage Dues overprints f.u. (3) Cat. £80 {U} US6	£13	14252	190A/B	1925-6 Victor Emmanuel SG 190A block of 4 and single plus SG 190B perf 11 (6) Cat. £182.5 {MH} US6	£27
14202	D47-9	1890-91 Postage Dues overprints set f.u. Cat. £80 {U} US6	£14	14253		1926 'Airmail' issue, the set of seven fine mint. (SG 197/203, Cat £140) {MH} US5	£35
14203		1891 1c deep brown, 2c red brown & 10c lake all good to fine mint. (SG 53a, 54 & 57, Cat £34) {MH} US5 (B)	£8	14254	196A	1926 St. Francis 5L, centred to top, shallow hinge thin at very top, o/wise fine used. Cat. £120 {U} US4	£20
14204		1891-7 5 Lire high value f.u. but centred right Cat. £250 {U} US5	£37	14255	197-203	1926 Airs set f.u. (7) Cat. £375 {U} US6	£52
14205	53-61	1891-7 Definitives m.m. set except cheap SG 54 Cat. £947 {MH} US6	£147	14256	198/201	1926-28 Fine used Air values 60c grey & 1L20 pale brown. Cat. £132 {U} US6	£18
14206	55	1891-7 5c green mint, slightly rounded lower left corner Cat. £750 {MH} US9 (image available online only)	£19	14257	198-203	1926-28 Airs set except SG 197 and 202 f.u. Cat. £359 {U} US6	£60
14207	55	1891-97 5c green mint, part o.g., large hingeremains, good colour, fine for this scarce stamp. Cat. £750 {MH} US7 (image available online only)	£86	14258	218	1927 Air 80c on 1L blue well centred v.f.u. Cat. £200 {U} US (image available online only)	£53
14208	62-72,85	1901 Definitives set to 5 lire plus 1910 10 lire m.m. Some gum faults and poor centring as usual but many fine (12). 40c has a missing corner Cat. £2325 {MH} US6	£147	14259	227-36	1928 Filberto set including the 3 scarce perf varieties mainly f.u. (13) Cat. £1302 {U} US6 PH Plate 33	£199
14209	65	1901 Laureated design 10c lake, centred to NE (short corner perf, h/r, fresh part o.g. Cat. £120 {MH} US4	£15	14260	266	1929 1400th Anniv Montecassino 10l + 2l green very fine cds used Cat. £180 {U} US4 (image available online only)	£64
14210	65	1901 10c lake mint, centered to top left, good colour & fine. Cat. £130 {MH} US5	£21	14261	308a	1931 St. Anthony 75c lake perf 12 fine used, centred low Cat. £275 {U} US (image available online only)	£53
14211	65	1901 10c lake mint, centered to top right, good colour & fine. Cat. £130 {MH} US5	£21	14262	308A	1931 St. Anthony 75c lake, perf 12, slogan cancel, good used. Scarce. Cat. £275 {U} US4 (image available online only)	£41
14212	67	1901 Laureated design 25c blue, centred to NE, h/r, fresh m.m. Cat. £170 {MH} US4 (image available online only)	£35	14263	308a	1931 St. Anthony 75c perf 12 variety f.u. Blunt perf top right. Cat. £275 {U} US6	£40
14213	68	1901 40c brown mint, heavy hinge remains & a couple of perf faults. Good colour. A very collectable example. Cat. £800 {MH} US5	£21	14264	374	1933 Zeppelin 10c f.u. Possibly c.t.o. Cat. £275 {U} US6	£31
14214	70	1901 50c mauve mint, slight gum tone, centered to top left, a very collectable example Cat. £950 {MH} US5 (image available online only)	£107	14265	447	1934 Rome - Mogadishu Flight 5 lire f.u. Cancellation not guaranteed but appears to be a commemorative flight cancel of the period. Cat. £275 {U} US6 (image available online only)	£37
14215	74,0	1906 15c slate (heavy hinge) and 1911 redrawn 15c (streaky gum), centring varies, mint/o.g. Cat. £137 {MH} US8 (B)	£11	14266	458-461	1935 International Aeronautical Expo set of 4, v.fine mint Cat. £100 {MH} US5	£27
14216	81-2	1910 Naples and Sicily pair fine m.m. Cat. £82 {MH} US2	£32	14267		1938 2nd Anniversary Of Empire m.m. (16) Cat. £120 {MH} US6	£21
14217	83,84	1910 Plebiscite of Southern States set mint, the 15c has some tone spots on gum Cat. £490 {MH} US	£62	14268	539-543	1938 Proclamation of Empire 75c, 1L25, 1L75, 2L75 & 5L, very fine mint Cat. £84 {MH} US5	£20
14218	83,84	1910 Plebiscite of Southern States set very fine used Cat. £435 {U} US (image available online only)	£89	14269	647-69	1945 Definitives set m.m. Cat. £669 {MH} US6	£104
14219	83-4	1910 50th Anniv. Plebiscite of Southern States f.u. Cat. £435 {U} US6 (image available online only)	£76	14270	£679-685	1945 Express Letter set of 7 very fine mint Cat. £200 {MH} US5 (image available online only)	£39
14220	83-4	1910 Plebiscite pair v.f.u. Cat. £435 {U} US5	£90	14271	660	1945-48 6l violet, a top left marginal unmounted mint blockoff 6 with part marginal inscription. Very scarce. Cat. £81 {UM} US5	£21
14221	83-4	1910 Plebiscite Pair m.m. Gum creases but front appearance is fine. Cat. £490 {MH} US6 (image available online only)	£71	14272	663/668	1945-48 10L vermilion, 20L purple, 25L deep green & 50L brown purple, all very fine u.m.(4) Cat. £114 {UM} US3	£36
14222	84	1910 15c (+5c) green National Plebiscite, very fine mint. Cat. £300 {MH} US5 (image available online only)	£81	14273	667	1945-48 30L blue 'Enlightenment', very fine unmounted mint Cat. £600 {UM} US6 (image available online only)	£117
14223		1911 'Jubilee of the Kingdom of Italy' issue, the set of four fine cds used. (SG 86/9, Cat £170) {U} US5 (image available online only)	£42	14274	667	1945-48 30L bright blue, an unmounted mint pair, very fresh & fine Cat. £1200 {UM} US5 PH Plate 33	£377
14224	86-9	1911 Jubilee set(4) fine used, off centre Cat. £170 {U} US	£27	14275	667	1945-48 30L bright blue very fine unmounted mint Cat. £600 {UM} US5 PH Plate 33	£161
14225	86b	1911 Jubilee 2c, perf 13½, centred to right, fresh m.m. Cat. £80 {MH} ...	£28	14276	667	1945-48 30L bright blue very fine lightly hinged mint. Cat. £600 {MH} US7 (image available online only)	£77
14226	89	1911 Jubilee of Italian Kingdom 15c + 5c grey cds used, one short perf at left. Cat. £75 {U} US4	£24	14277	669	1945-48 100L carmine, very fine unused, no gum. Cat. £550 {MH} US3 (image available online only)	£65
14227		1912 15c brown 'Re-erection of the Campanile of St Mark' issue, a good looking cds used copy. Thinned on reverse. (SG 92, Cat £70) {U} US5 (B)	£10	14278	669	1945-48 100L carmine, unmounted mint, very fresh & fine Cat. £550 {UM} US5 PH Plate 33	£161

Lot No	Cat No	Description	Estimate
Italy - continued			
14279	669	1945-48 100L carmine unused some gum traces, very fine. Cat. £550 {MH} US4 (image available online only)	£63
14280	647/817	1945-52 A used collection on old printed leaves with most commems of the period. Includes 1950 Radio Conference pair & the 1951 Gymnastic Festival set of 3 with light cds cancels (these not guaranteed). Cat. £2775 {U} US3	£361
14281	P683,684	1946 Parcel Post-10L claret, 20L dull purple fine m.m. Cat. £280 {MH} US	£44
14282	701-703	1948 St Catherine of Siena 30L, 100L & 200L very fine l.m. mint (3) Cat. £225 {MH} US5 (image available online only)	£44
14283	706/717	1948 Centenary set very fresh & fine, very lightly mounted mint. (12) Cat. £550 {MH} US8 (image available online only)	£49
14284	706-17	1948 Independence set m.m. Cat. £550 {MH} US6	£97
14285	706-717	1948 Centenary of Revolution set of 12, very fine mint. A scarce set so fine. Cat. £550 {MH} US7 (image available online only)	£70
14286	706-717	1948 Centenary of Revolution set of 12 very fine unmounted mint. Cat. £550 {UM} US5 (image available online only)	£139
14287	706-E718	1948 Centenary set of 12 plus 35L Express, very fine used (13) Cat. £88 {U} US3	£22
14288	E718	1948 Centenary of Revolution 35L violet Express letter, fresh unmounted mint. Cat. £200 {UM} US5 (image available online only)	£44
14289	E718	1948 Centenary 35 lire Express u.m. Cat. £200 {UM} US6	£35
14290	E718	1948 EXPRESS LETTER - Centenary of 1848 Revolution. Superb mint with light hinge trace. Cat. £200 {MH} US7 (image available online only)	£31
14291	721-4	1949 Art Exhibition set m.m. Cat. £130 {MH} US6	£23
14292	722,724	1949 Venice Art Expo 15L & 50L very fine mint. Cat. £128 {MH} US5	£30
14293	722-724	1949 Venice Art Expo set of 3 in unmounted mint pairs. Very fine. Cat. £260 {UM} US5 (image available online only)	£60
14294	725	1949 50L ultramarine '75th Anniversary of the UPU' issue, a fine mint copy. Cat. £120 {MH} US8	£17
14295	725	1949 50L blue UPU 75th Anniversary top marginal block of 4 with part inscription, unmounted mint. A couple of small tones on top 2 stamps. Very scarce multiple. Cat. £480 {UM} US5 (image available online only)	£60
14296	725	1949 UPU m.m. Cat. £120 {MH} US6	£18
14297	725	1949 UPU 50 lire blue u.m. Cat. £120 {UM} US3	£34
14298	725	1949 75th Anniv of UPU, 60L ultramarine. UM but with brownish gum and archival adherence at lower left. Cat. £120 {UM} US7	£14
14299	726	1949 Centenary of Roman Republic 100L brown, very fine unmounted mint. Cat. £500 {UM} US5 (image available online only)	£120
14300	726	1949 Centenary of Republic fresh m.m. Cat. £500 {MH} US6 (image available online only)	£84
14301	727 - 729	1949 European Recovery Plan - set of 3 values to 20L brown. Superb UM, all marginally off-centre. Cat. £180 {UM} US7 (image available online only)	£27
14302	727-729	1949 European Recovery Plan set of 3 very fine mint. Cat. £180 {MH} US5	£39
14303	727-9	1949 ERP set(3) u.m., light gum creases. Cat. £180 {UM} US8	£17
14304	727-9	1949 ERP set m.m. Cat. £180 {MH} US6	£27
14305	728-729	1949 European Recovery Plan 15L & 20L in superb unmounted mint pairs. Cat. £370 {UM} US5 (image available online only)	£80
14306	737-8	1949 Volta pair m.m. Cat. £203 {MH} US6	£31
14307	734-54	1949-50 Run of better commems between SG 734-54, most l.m.m. (14) Cat. £280 {MH} US6	£37
14308	744-5	1950 Unesco pair l.m.m. Cat. £139 {MH} US6	£21
14309	746-7	1950 Holy Year pair m.m. Cat. £169 {MH} US6	£25
14310	746-747	1950 Holy Year pair mint (20L unmounted), gum slightly off-white, still very fine. Cat. £169 {MH} US6	£17
14311	746-747	1950 Holy Year pair, very fine mint, 55L unmounted. Cat. £169 {UM} US5 (image available online only)	£35
14312	749-50	1950 Radio Conference pair f.u. Cat. £205 {U} US6	£29
14313	749-50	1950 Radio Conference pair l.m.m. Cat. £407 {MH} US6	£64
14314	749-750	1950 International Radio Conference pair, very fine mint. Cat. £395 {MH} US5 (image available online only)	£76
14315	755-7	1950 Tobacco set m.m. Cat. £140 {MH} US6	£23
14316	760/778	1950 Provincial Occupations set ex 2L, 30L & 40L, a few light gum tones o/w very fine mint (16) Cat. £294 {MH} US5	£39
14317	777	1950 100L chestnut 'Provincial Occupations' issue, a fine mint copy. Two nibbled perfs at top. Cat. £130 {MH} US8	£17
14318	779-80	1951 Tuscan Stamp Centenary m.m. Cat. £75 {MH} US6	£13
14319	780	1951 Cent. First Tuscan Stamp 55L blue fine cds used. Cat. £48 {U} US4	£14
14320	783-4	1951 Milan Fair pair m.m. Cat. £166 {MH} US6	£25
14321	783-784	1951 29th Milan Fair pair unmounted mint, very light gum toning, clean appearance. Cat. £166 {UM} US3	£22
14322	785,793-4	1951 Milan Art Exhibition pair m.m. and SG 785 Textile art m.m. (3) Cat. £136 {MH} US6	£21
14323	787-9	1951 Gymnastics set f.u. Cat. £1800 {U} US6 PH Plate 33	£251
14324	787-9	1951 Gymnastics set f.u. Possibly c.t.o. used. Cat. £1600 {U} US6 PH Plate 33	£147
14325	790-1	1951 Montecassino pair f.u. Cat. £78 {U} US6 (B)	£11
14326	791	1951 55L Montecassino very fine mint. Cat. £130 {MH} US5 (image available online only)	£25
14327	791	1951 Restoration of Montecassino 55L blue sound used wavy line cancel. Cat. £65 {U} US4	£14
14328	793-4	1951 Milan Art Expo pair unmounted mint, very light um toning, fresh appearance. Cat. £90 {UM} US3	£15
14329	803-5	1951 Verdi set m.m. Cat. £90 {MH} US6	£14
14330	811	1952 Milan Fair m.m. centred right. Cat. £90 {MH} US6	£14
14331	845	1953 100L brown 'Coin of Syracuse' definitive issue, a fine mint copy. Scarce stamp. Cat. £250 {MH} US8 (image available online only)	£41
14332	CP850	1953 Concessional Parcel Post 75L sepia, a very fine unmounted mint pair. Cat. £200 {UM} US5 (image available online only)	£44
14333	844	1953-54 80L Orange-brown Coin of Syracuse. Very fine unmounted mint, key value. Cat. £140 {UM} US3 (image available online only)	£44
14334	CP925	1955-81 Concessional Parcel Post 110L lilac-rose superb unmounted mint. Cat. £600 {UM} US5 PH Plate 33	£149

Lot No	Cat No	Description	Estimate
Italy - continued			
14335	944/a-945	1957 High values with SG 944 both perfs m.m. Cat. £202.75 {MH} US6	£31
14336	669	1945-48 100L carmine fresh unmounted mint. Scarce. Cat. £550 {UM} US5 PH Plate 33	£161
ITALY - COLONIES			
14337	37/51	1933 Postage set of 9 to 10L+ 2L50 brown & Air values 3L, 5L, 7L70 + 2L & 10L + 2L50, all very fine mint (13) Cat. £263 {MX} US5	£49
ITALY - COLONIES - CASTELROSSO			
14338	1/24	1922-24 1922 & 1924 sets mint, some unmounted, a few with light gum tones, fine for these (19) Cat. £233 {MH} US3	£58
ITALY - COLONIES - ERITREA			
14339	11	1893 5L carmine & blue very fine unused (no gum), fresh colour. Cat. £800 {MH} US5 (image available online only)	£80
14340	5	1893 20c orange mint, small part o.g., one nibbled perf, good colour, fine. Cat. £375 {MH} US5 (image available online only)	£44
14341	1-22	1893-1903 Italy issues optd Colonia Eritrea used in slightly mixed condition, 1893 1c-60c (60c v.f.u.) SG1-9. 1895 20c orange 25c blue & 45c pale green SG16-18. 1903 1c-10c SG19-22. (16). Cat. £270 {U} US	£67
14342		1903 25c blue 'King Victor Emmanuel III' issue of Italy with straight line 'COLONIA ERITREA' overprint in black. A mint copy with toned gum. 2020 RPSL certificate accompanies stating 'Very discoloured gum and adhesions on reverse. (SG 24) {MH} US5 PH Plate 33	£179
14343	25	1903 King Victor Emmanuel III, Laureated design 40c Brown u.m. (Has a diagonal crease and 2 p/p top right). Fresh bright colour. Cat. £800 {UM} US6	£101
14344	D39	1903 Postage Due 5L magenta & blue, very fine unmounted mint. Cat. £325 {PD} US3 (image available online only)	£72
14345	D55	1920-6 Postage Due-Overprint at foot 20c magenta and orange fresh m.m., minute scratch, one slightly short perf. Cat. £750 {PD} US5 (image available online only)	£54
14346		1922 MULTIPLE: 10c on 1a rose 'Provisional' overprint on LION issue with 'ERITREA' overprint in black. A fine mint corner marginal block of ten. The block has some perf re-enforcement due to separation but a scarce multiple. (SG 59). {MH} US5 (image available online only)	£30
14347		1922 10c on 1a rose 'Lion' SURCHARGE issue, a mint block of six. (SG 59, Cat. £49+) {MH} US5	£13
14348	357-MS379	1997 BUTTERFLIES - full set of 22 stamps (4 single & 2 sheetlets of 9), and 2 MS, UM. Cat. £60 {UM} US2	£33
ITALY - COLONIES - LIBYA			
14349	169	1901 BENGHAZI: 1 pi on 25c blue, very fine used. Cat. £200 {U} US9 (image available online only)	£19
14350	174	1909 Tripoli di Barbera opt on Italy 5c green, fine & scarce. Cat. £170 {MH} US5 (image available online only)	£30
14351	174	1909 Tripoli 5c green m.m., off centre, otherwise fine. Cat. £170 {MH} US6	£18
14352	1/16	1912-22 Twelve mint values from 1c to 10L, includes 45c, 50c, 60c & the scarce 1Lire, a couple of low values with small faults, mainly fine/very fine (12) Cat. £328 {MH} US5 (image available online only)	£60
14353	15	1912-22 5L blue & rose, very fine mint. Cat. £650 {MH} US5 PH Plate 33	£149
14354	1/124	1912-26 values incl. 45c used, 1921 pictorial 15c mint and later to 1041, mint/used. (41) Cat. £298 {X} US2	£54
14355	P29	1915-24 Parcel Post-20L deep purple m.m., one short perf. Cat. £250 {MH} US6	£18
14356		1921 1L brown 'Victory' issue, a good mint copy. (SG 31B, Cat. £50) {MH} US5	£13
14357	32A,33A	1921 5L blue & black & 10L olive & indigo, both mint, 10L centered low, o/w very fine & scarce. Cat. £385 {MH} US5 (image available online only)	£60
14358	33A	1921 10L olive and indigo perf 14¼ x 13¾ fine m.m. Cat. £350 {MH} US6 (image available online only)	£47
14359	41a-45b	1924-31 Libyan Sibyl perf 11 set(4) m.m., the 20c has a light crease. Cat. £181 {MH} US6	£18
14360	49a	1924-40 5c green and black perf 11 fine u.m. Cat. £120 {UM} US6	£14
14361	52a	1924-40 15c orange and sepia perf 11 fine unmounted mint. Cat. £500 {UM} US6 (image available online only)	£47
14362	54a	1924-40 30c sepia and black unmounted mint, centred left. Cat. £225 {UM} US6	£18
14363	P73	1927-39 Parcel Post-20L purple mint, separated and re-joined with a hinge. Cat. £425 {MH} US6	£14
14364	108-9	1933 Balbo Flight Air set very fine used. Cat. £1500 {U} US4 PH Plate 33	£189
ITALY - COLONIES - SOMALIA			
14365	2/133	1903 to 1930 Ferrucci small clean coll incl. 1906-16 values to 50c on 5a, 1923 (July) 1r on 1L on 10a, 1926 (Mar) vals to 1L on 10a, 1927 Volta etc., mint/used. (35) Cat. £420 {X} US2	£96
14366	15/73	1907-26 A small very fine mint group with 1907 50c on 5a orange-yellow, 1916 Red Cross 10c + 5c & 1926 opts 2c on 1c, 5c on 2c, 10c on 1a, 20c on 2a & 25c on 22a blue, Lovely clean lot (7) Cat. £168 {MH} US3	£44
14367	3/66	1925 JUBALAND: Parcel Post values to 50c (odd toned perf), P. Due 30c to 60c, 1926 Colonial, h/r, m.m. (14) Cat. £117 {MH} US2	£26
14368	89/103	1926-30 Mint Overprints on Italian definitives 7½c, 20c(no gum) 30c, 50c(both), 1L, 1L25, 2L, 2L50, 5L & 10L very fine & scarce (11) Cat. £508 {MH} US4 (image available online only)	£126
14369	99	1926-30 1L25 brown, very fine mint. Cat. £130 {MH} US4	£32
14370	CL68	1929 Concessional Letter Rate 10c blue, very fine mint. Cat. £46 {MH} US4	£14
14371	137	1930 3rd National Defence 5 Lire very fine mint. Cat. £100 {MH} US4	£22
14372	187-232	1934 Exhibition, Flight, 1935 Visit and 1936 Air, fresh, fine mint. (46) Cat. £495 {MH} US2	£141
14373	221-222	1935 10L & 25L very fine unmounted mint. Cat. £315 {UM} US4 (image available online only)	£95
14374	233/	1950 New Currency, Air set to 1s50, Express Letter and P. Due sets, plus a few later used, fresh m.m. (35) Cat. £190 {MH} US2	£50

Lot No	Cat No	Description	Estimate
Italy - Colonies - Somalia - continued			
14375	P255-263	1950 Parcel Post ser to 3s, fresh, fine mint. (9) Cat. £200 {MH} US2 (image available online only)	£62
ITALY - COLONIES - TRIESTE			
14376	18/64	1947 (October) Air set to 100L deep bluish green & (19 Nov) Airs set of 6 (Anniversary of Radio). Very fresh & fine mint (13) Cat. £224 {MH} US5 (image available online only)	£39
14377	1-17	1947-48 First set of 17 very fine mint Cat. £325 {MH} US5 (image available online only)	£71
14378		1947-50 AMG FTT overprints range on a stock card from 1947 opts vals to 100Lire(3) all used, layer with a few mint and considerable duplication. Mainly very fine.(41 different values - total stamps 81) Cat. £570 {MX} US3	£58
14379	65-76	1948 Centenary of Revolution set very fine mint 912) Cat. £130 {MH} US5 (image available online only)	£25
14380	113-4	1949 50L brown-purple & 100L carmine, both v.fine mint Cat. £210 {MH} US5 (image available online only)	£39
14381	92	1949 Centenary of Roman Republic 100L brown. Very fine mint Cat. £95 {MH} US5	£17
14382	94/173	1949-50 A small fresh mint group including 1949 ERP trio, 1949-52 Air values 300L & 500L (these 2 are unmounted mint), Milan Fair 20L, 55L Holy Year etc. (11) Cat. £145 {MH} US5	£30
ITALY - COLONIES - TRIPOLITANIA			
14383	158/168	1933 7th Tripoli Fair 10c purple & 5+1L brown, airm 1L & 2L+50c, all ver fine mint(4) Cat. £184 {MH} US5	£39
14384	162	1933 Trade Fair Eagle 1.25L blue fine m.m. Cat. £60 {MH} US3	£10
14385	204-215	1934 2nd Colonial Exhibition set, very fine mint (12) Cat. £75 {MH} US5	£17
14386	TD1-TD5	1948 KGV1 - Postage Due stamps of GB ovpt & surcharged 'B.M.A. Tripolitania (& amount)'. Full set of 5v, mint, LMM to large part o.g., some h/r. Cat. £50 {PD} US3	£16
14387	T27-T34	1951 KGV1 - Stamps of GB ovpt & surcharged 'B. A. Tripolitania (& amount)'. Full set of 8v, mint with faint hinge trace (5m with small h/r). Cat. £85 {MH} US3	£30
ITALY - COLONIES - VENEZIA GIULIA			
14388	31,etc	1918-19 Collection on leaves(40) including overprints on Austria set to 4k plus 2K on granite paper used, mostly on pieces, cat £4,000 as genuine, offered 'as is', overprints on Italy set to 1L mint or used, Postage Due set to 1L mint except the 50c is used, Express 25c red mint {CC} US5	£134
14389	26/7	1945-47 A small mint range of mainly low values, but includes 1947 20L purple, all v.fine(9) Cat. £76 {MH} US5	£14
14390	43	1945-47 20L purple, corner margins! unmounted mint, part inscription. Very fine Cat. £70 {UM} US5	£17
14391	E55-56	1946 Express Letter 10L & 30L in unmounted mint blocks of 4. V.fine Cat. £95 {UM} US5	£20
ITALY - COLONIES - VENEZIA GIULIA AND ISTRIA			
14392	26/111	1945-47 A substantial used collection on 7 old album leaves with part & complete sets including airm & dues. Top quality throughout, seldom offered(96) Cat. £440 {U}	£150
ITALY - ITALIAN SOCIAL REPUBLIC			
14393	33-8	1944 G.N.R. ovpts on Air set to 2L(7) fine m.m. or u.m. Cat. £240 {MH} US	£36
14394	P77-P88	1944 Parcel Post stamps set in unsevered pairs, a rare set, very fine used. (12 pairs) Cat. £6500 {U} US6 PH Plate 33	£469
14395	P87	1944 Parcel Post-10L purple fine unmounted mint Cat. £170 {UM} US (image available online only)	£49
ITALY - OCCUPATION OF DODECANESE ISLANDS			
14396	203-213	1940 Colonial Exhib set of 11, cto on Naples Exhib display card, minor marks o/w fine. Cat. £70 {U}	£25
ITALY - POST OFFICES IN CHINA			
14397	31	1917 Tientsin: 2 Cents on 5c green, tied on small piece by full cds 15.1.18 Cat. £400 {U} US2 PH Plate 33	£141
ITALY - POST OFFICES IN TURKISH EMPIRE			
14398	1-17	1874-81 Stamps of Italy ovpt Estero 1874 1c-40c SG1-7. 1878 colour change pair, both with small thins. 1881 5c-25c SG12-15. Slightly mixed condition all used. (13). Cat. £500 {U} US	£89
14399	D103	1922 Postage due 1L magenta & blue, very fine used Cat. £150 {PD} US3 (image available online only)	£44
ITALY - STATES			
14400		1851-61 A small group of 'classic' Italian States stamp believed to be reprints or forgeries. Includes Sardinia 40c red with inverted centre unused, Tuscany 1851 2s red on blue-grey used, 1860 80c used (thinned), Sicily 1859 2g bright blue, Parma 5c black on yellow, plus a couple of other values, some noted as reprints, others with faults. Huge cat value if genuine, these will fill a few spaces in your collection!(9) {MX} US4	£32
14401		1852 Group of States taken from an old Imperial album, very mixed condition but ideal for study, incl: Modena 15c on yellow imperf 4 margin used. 25c on buff used both with faults. 40c on deep blue with dot after value 2 margin used. Naples 2g & 5g imperfs assumed forgeries. Neapolitan Provinces imperf embossed heads ½g green m.m. 2g blue used & 5g used. Papal States imperf ½b trimmed, 1b trimmed, 2b showing double frame on all sides, 3b trimmed, 5b x 2, 6b x 2 one cut to shape, 7b cut sq 4 margin dealer mark on back small thin, 2c green on glazed paper. 10c & 20c perf 13. Sicily 1859 2g blue imperf SG3 used faults. Tuscany 1851 4c used faults 1857 6c blue thinned. 1860 10c purple brown SG44 used & 20c blue used trimmed. (26). Cat. £250 {U} US	£71
14402		1852-68 Collection of classics on 3 album pages. Some are no doubt forgeries or reprints but a useful assembly nevertheless. With Modena 1852 with and without stops, 1859 types and newspaper stamps. Attractive Naples good to fine used (7), Neapolitan Provinces, Parma and Romagna. Also Papal States, these assumed to be mainly reprints and forgeries. Cat many £1000's as genuine and requiring specialist inspection. Interesting lot (91). Mint and used. {MX} US5	£124

Lot No	Cat No	Description	Estimate
ITALY - STATES - SARDINIA			
14403		1855-61 Small group of embossed heads imperf, ideal for study in mixed condition, with 5c green x2 unused 3 good margins shaving right side & 4 margin cds used. 10c brown x3 unused 3 margin & 2 cds used. 20c blue x 2 4 margin used & no margin used. 40c pale red 3 margin cds used. Newspaper issue 1c 4 margin unused & 3 margin cds used. Plus similar design 1c grey black for Neapolitan Provinces SG7 2 margin cds used. (11). Cat. £200 {U} US	£44
IVORY COAST			
14404	491-494	1977 BUTTERFLIES - set of 4v, fine to very fine used apart from 65f UM. Cat. £23 {MX} US2	£13
14405	546-549	1978 BUTTERFLIES - set of 4v, 60f to 200f in corner blocks of 4, UM. Cat. £66 {UM} US2	£37
14406		1978-2014 BUTTERFLIES - themed collection with sets/part sets from 1978 to 2014, and contains 29 stamps (perf & imperf) & 11 sheetlets. The collection is presented in mounts on album pages, and appears to be UM apart from 5 MS which are CTO. There are some non-butterfly stamps forming part of a set and some where butterflies or butterfly motifs are not obvious at first glance but are in the overall design. Not all stamps are listed by SG, some from 2014 are in on-line listings. All in clean, fresh condition. Cat. £64 {CC} US2	£27
JAMAICA			
<i>For more lots, please see the GALLERY section at the front of the catalogue</i>			
14407	F5	1855-74 Postal Fiscal 3d Purple/Blue f.u. (o/c SW) Cat. £55 {U} US6	£13
14408		1860-1932 Collection of 108 mixed mint and used issues hinged on 8 album pages, good to average condition. Range between SG1a and SG113. (108) Cat. £340 {CC} US5	£80
14409		1860-1935 Mint and used collection on Imperial leaves(78) inc 1932 Pictorial set mint, mainly fine {CC}	£52
14410		1860-70 QV Definitive vals SG1b - 1d Blue, SG5 - 6d Dull lilac and SG6a - 1s Purple-Brown f.u. with small h/r. (SG5 - 6d has 2 p/p at bottom). (3) Cat. £57 {U} US5	£13
14411		1860-70 QV issues Wmk 7 (Pineapple), vals SG1 - 1d Pale Blue, SG1a - 1d Pale Greenish Blue, SG2 - 2d Rose, SG3 - 3d Green and SG4a - 4d Red-Orange f.u. (SG3 - 2d is a little faded). (5) Cat. £138 {U} US6	£27
14412	1/6b	1860-70 1d, 2d, 3d (2), 4d, 6d and 1s (4, shades) odd blemish, good used. Cat. £260 {U} US5	£31
14413	1b/15	1860-83 1d blue (wmk pineapple), then CCwmk 2d, 1/-, 2/- & 5/-. Mint or mainly unused. Good fresh colours (5) Cat. £365 {MH} US3	£65
14414	F2	1865-73 Postal Fiscal-CC 1d rose imperf fresh mint, cut close/touched at sides {PF} US6 (image available online only)	£24
14415	7-13	1870-1883 QV Definitive vals Wmk Crown CC ½a to 1s plus SG8a - 1d Deep Blue and SG9a - 2d Deep Rose, f.u. with small h/r. (9) Cat. £45 {U} US5	£13
14416		1870-1994 Mint collection on Hagner sheets(approx 460 stamps, 3 mini sheets, 1 booklet) including 1870-83 CC 2s,5s, 1883-97 CA values to 2s,5s, 1905-11 MCA values to 5s, War Tax ovpts inc varieties, 1935 Silver Jubilee set, 1938-52 set to £1, 1948 RSW set, 1956-8 set to £1, mainly fine {CC} US3	£181
14417		1870-83 to 2s and 1883-97 to 1s, 1873 Postal Fiscal 1d, extra copies/shades, 1889-91 to 2½d, g.u. (33) Cat. £160 {U} US5	£21
14418		1870-83 QV Issue Wmk Crown CC, SG7 - ½d Claret, SG7a - ½d Deep Claret, SG8 - 1d Blue, SG8a - 1d Deep Blue, SG9 - 2d Rose, SG9a - 2d Deep Rose, SG10 - 3d Green, SG11 - 4d Brown-Orange, SG11a - 4d Red-Orange, SG12 - 6d Mauve and SG13 - 1s Dull Brown f.u. with small h/r. (SG5a - o/c SE) (11) Cat. £56 {U} US6	£13
14419	10	1870-83 QV 3d Green Wmk Crown CC mint small h/r. (o/c SW and 3 p/p NW corner and bottom plus several short perfs). Cat. £160 {MH} US6 ..	£31
14420	10,13	1870-83 QV 3d green & 1/- dull brown both very fine unused. Cat. £185 {MH} US2	£33
14421	15	1870-83 QV CC wmk 5/- lilac unused, no gum, very fine. Cat. £120 {MH} US2	£25
14422	8	1870-83 QV 1d Blue mint small h/r. (o/c SW and has small top selvage strip stuck across top at back). Cat. £100 {MH} US6	£17
14423	22	1883 QV - 4d red-orange, wmk Crown CA, p14. Mint, heavy h/r, centred to E where frame just clipped by perfs. Few short perfs and couple of surface marks around base of Queen's head. Light diagonal crease SE corner. Cat. £450 {MH} US5 (image available online only)	£87
14424		1883-97 QV Wmk Crown CA P14 collection of 7 vals. SG16a - ½d Green, SG21 - 3d Sage-Green, SG22b - 4d Red Brown x 2 shades, SG23a - 6d Orange-Yellow, SG24 - 1s Brown and SG25 - 2s Venetian Red. Average centring. (7) Cat. £59 {MH} US6	£14
14425	16a/25	1883-97 QV wmk Crown CA, mint values: ½d green, 1d rose, 2d grey, 3d(2), 4d(2), 6d(3), & 2/- . All mint & mainly very fine.(11) Cat. £270 {MH} US3 (image available online only)	£65
14426	18a	1883-97 QV Wmk Crown CA P14 1d Carmine, mint small h/r x 2. (o/c E) Cat. £65 {MH} US6 (B)	£12
14427	20a	1883-97 QV - 2d slate, wmk Crown CA, p14. Mint, no gum, vertical surface mark noticed under backlight. Cat. £110 {MH} US5	£22
14428	25	1883-97 2s Venetian red, v.g.u. Cat. £40 {U} US	£12
14429	27-29	1889-91 QV issues 1d to 2½d, mint small h/r. (SG27 - 1d has a small tone spot and SG28 - 2d has 1 toned perf all hav average centring). Very fresh bright colours. (3) Cat. £45 {MH} US2	£15
14430	27-30	1889-91 QV 1d, 2d, 2½d & 2½d on 4d, mint or unused (both 2½d), fresh & fine Cat. £87 {MH} US3	£17
14431		1890 Official ½d mint, 1903-04 Arms to 5d, 1905-11 Arms to 6d, QV to 2s purple/blue, 1911 Edward 2s, fresh mint/g.u. (38) Cat. £280 {X} US5	£40
14432	30	1890-91 QV surcharged issue 2½d on 4d Red-Brown, mint small h/r. (o/c NE and 4 toned perfs at top). Cat. £42 {MH} US2	£14
14433	33-36	1903-04 Arms of Jamaica Wmk Crown CA set of 4 vals ½d to 5d, mint small h/r. (Average centring and the 1d and 5d have 'CA' in very small letters imprinted on back). Very fresh bright colours. (4) Cat. £32 {MH} US2	£11
14434	33-6	1903-04 Arms CA set(4) fine m.m. Cat. £32 {MH} US	£14

Lot No	Cat No	Description	Estimate	Lot No	Cat No	Description	Estimate
		Jamaica - continued				Jamaica - continued	
14435	33a-35a	1903-04 1/2d grey & green, 1d grey & carmine & 2 1/2d grey & ultramarine, all showing the error 'SER.ET' in the motto beneath the Coat of Arms. Very fine mint trio. Cat. £137 {MH} US2 (image available online only)	£54	14467	107-107c	1923 KGV - Child Welfare - set of 3v, lightly MM, h/r. 1/2d & 1d o/c. Cat. £25 {MH} US	£11
14436		1903-11 Arms Types - SG33 - 1/2d Grey & Dull Green, SG34 - 1d Grey & Carmine, SG38b - 1/2d Dull Green, SG40 - 1d Carmine, SG42a - 2 1/2d Deep Ultramarine, SG44 - 6d Dull & Bright Purple and SG45 - 5s Grey & Violet, mint small h/r. (SG45 has a couple of tone spots on back). (7) Cat. £84 {MH} US5	£24	14468	107-107c	1923 Child Welfare set of 3 vals 1/2d+1/2d to 2 1/2d+1/2d, mint small h/r. Average centring. (3) Cat. £25 {MH} US2	£10
14437		1905-11 QV Types issue Wmk Multi Crown CA. Vals 3d to 2s, SG46a - 3d Sage-Green, SG47 - 3d Purple/Yellow, SG47a - 3d Pale Purple/Yellow, SG49 - 4d Black/Yellow, SG50 - 4d Red/Yellow, SG51 - 6d Dull Orange, SG52a - 6d Purple, SG53 - 1s Brown, SG54 - 1s Black/Green and SG56 - 2s Purple/Blue. All mint small h/r. Lovely fresh bright colours. (10) Cat. £130 {MH} US6	£33	14469	107-13	1923 Child Welfare, 1929 set to 9d, 1932 pictorial set, h/r, m.m. (9) Cat. £127 {MH}	£65
14438	37-42	1905-11 Arms of Jamaica Wmk Multi Crown CA vals 1/2d to 2 1/2d plus SG44 - 6d, mint small h/r. (Average centring and SG38 - 1/2d Dull Green has small pencil annotation on back and 3 toned perfs, SG39 - 1d Grey & Carmine has 1 toned perf at top, SG40 - 1d Carmine has 2 toned perfs at top and SG41 - 2 1/2d Grey & Ultramarine has 4 small and 1 large tone spot on back, all are facially fine). Very fresh bright colours. (7) Cat. £50 {MH} US2	£11	14470	107-113	1923-32 Child Welfare set, 1929 1d to 9d & 1932 views set of 3, etc. All very fine mint, with several unmounted. (11) Cat. £127 {MH} US2	£41
14439	37-45	1905-11 Arms MCA set(9) mint, some gum creasing or other gum faults Cat. £150 {MH} US	£43	14471	108-110	1929-1932 KGV Head set of 3 vals 1d to 9d, mint small h/r. (3) Cat. £32 {L} US5 (B)	£9
14440	43	1905-11 Arms of Jamaica Wmk Multi Crown CA - 5d Grey & Orange-Yellow. (o/c SW) Very fresh bright colours. Cat. £65 {MH} US2	£30	14472	108-110	1929-32 KGV - set of 3v, lightly MM, hinge trace. All o/c. 1 1/2d is heavily toned and not included in estimate. Cat. £32 {MH} US	£11
14441	46/57	1905-11 QV 3d green (2 shades), 3d purple on yellow(2 shades), 4d black on yellow, 4d red on yellow(2 - one plate number marginal), 6d dull orange, 6d lilac(2 shades), 1/- brown (4, some shades), 1/- black on green, 2/- purple on blue & KEVII 1911 2d grey. All mint & mainly very fine(17) Cat. £280 {MH} US3	£72	14473	108-110	1929-32 KGV Head set of 3 vals 1d to 9d, mint med h/r. Average centring. (3) Cat. £32 {MH} US2	£11
14442	46-56	1905-11 QV issues vals 3d to 2s (Missing SG48 - 4d Red-Brown and SG55 - 2s Venetian Red), includes SG57 - KEVII 2d Grey, mint small h/r. Lovely fresh bright colours. (10) Cat. £144 {MH} US2	£66	14474	111-113	1932 KGV - pictorial set of 3v, very LMM. Nice fresh colours. Cat. £70 {MH} US5	£20
14443	48	1905-1911 QV issue 4d Red-Brown superb u.m. (Very small diagonal gum crease in one corner) Cat. £75 {UM} US5	£21	14475	111-113	1932 KGV - set of 3v, mint with faintest hinge trace on 2 1/2d & 6d. All with overall gum cracking. Cat. £70 {MH} US	£31
14444	57-67	1911 2d, 1912-20 set to 5s, incl. all shades to 1s (toned perfs on olive back), ex. 4d on pale yellow, fine m.m. (23) Cat. £195 {MH} PH Plate 33	£108	14476	111-113	1932 Pictorial issue set of 3 vals 2d to 6d, mint small h/r. Very fresh bright colours. (3) Cat. £70 {MH} US8 (B)	£12
14445	57,etc	1911-20 Mint collection on leaves(33) including 1912-20 MCA set to 5s, 1919-21 Pictorial set to 10s ex 5s plus some shades, mainly fine {CC} US4	£45	14477	111-113	1932 Pictorial issue set of 3 vals 2d to 6d mint small h/r. (SG111 - 2d has p/p NW corner and o/c SW). (3) Cat. £70 {MH} US6	£13
14446		1912 to 1935 small KGV coll on leaves, the mint include 1912-20 2s, 1921 1/2d (2) and 6d, 1921-29 vals to 2s, 1923 Child Welfare, 1929-32 to 9d and 1935 SJ, mint/used. (71) Cat. £275 {X} US5	£40	14478	111-113	1932 KGV - island views - set of 3v, lightly MM. Cat. £70 {MH} US4	£20
14447	67	1912 GV 5/- green & red on yellow cds f.u. Cat. £100 {U} PH Plate 33 ..	£60	14479	111-113	1932 Pictorial set of 3 vals 2d to 6d, mint small h/r. (SG111 - 2d o/c N, SG112 - 2 1/2d o/c SE and SG113 - 6d has 2 p/p at bottom). Fresh bright colours. (3) Cat. £70 {MH} US2	£24
14448		1912-20 KGV Definitives vals - SG59 - 1 1/2d Brown-Orange, SG63a - 4d White back, SG63b - 4d On Lemon, SG65a - 1s on White back, SG65b - 1s On Blue-Green, Olive back and SG66 - 2s Purple & Bright Blue/Blue, mint small h/r. Fresh bright colours. (6) Cat. £66 {MH} US6	£16	14480	111-113	1932 Pictorial set of 3 vals 2d to 6d mint small h/r. (3) Cat. £70 {MH} US5	£21
14449		1912-20 KGV Definitives vals 1d to 1s, SG Nos - 58, 59a, 60, 60a, 61, 61a, 62, 62a, 62b, 63, 63a, 64, 64a, 64b and 65. All f.u. with small h/r. (15) Cat. £46 {U} US6 (B)	£11	14481		1935 SJ (plus 1s fine used), 1937 Coronation (also used), 1938 original values to 1s, plus Victory, fresh m.m. (30) Cat. £90 {X} US3	£21
14450	58-65	1912-20 KGV - 16 stamps from set, wmk Mult Crown CA. Includes shades/paper for 1d, 1 1/2d, 2 1/2d, 3d, 6d & 1s. Mounted (hinged) on album page where colour/shade is outlined. Fine to very fine used. Cat. £37 {U} US3	£16	14482	114-117	1935 KGV - Silver Jubilee set of 4, fine to very fine used, h/r. Cat. £40 {U} US3	£17
14451	66	1912-20 KGV Definitive 2s Purple & Bright Blue/Blue, mint small h/r. (o/c N) Cat. £28 {MH} US2	£11	14483	114-117	1935 KGV Silver Jubilee set of 4 vals 1d to 1s, mint smal h/r. Lovley fresh bright colours. (4) Cat. £21 {MH} US2	£9
14452	68-77a	1916 (Apr-Sept) WAR STAMP set incl. 1/2d shade, (Sept-Dec) set, 1917 set and 1914-20 pair plus 3d short optv., fresh, fine m.m. (12) Cat. £56 {MH}	£26	14484	114-117	1935 KGV Silver Jubilee set of 4 vals 1d to 1s f.u. with small h/r. (4) Cat. £40 {U} US5 (B)	£12
14453	78-86	1919-21 KGV - set of 9v to 2s with additional shades of 1d, 1 1/2d, 2 1/2d & 4d, wmk Mult Crown CA, total of 13 stamps. Fine to very fine used, mounted (hinged) on album page where colours/shades outlined. Cat. £79 {U} US3	£34	14485	114-17	1935 Silver Jubilee, very fresh, fine m.m. (4) Cat. £21 {MH}	£11
14454	78-87	1919-21 Pictorial issue Wmk Multi Crown CA - vals 1/2d to 3s, mint small h/r. Average centring. Fresh bright colours. (10) Cat. £77 {MH} US2	£34	14486	115,115a	1935 Silver Jubilee 1 1/2d corner marginal pair, one showing 'extra flagstaff' variety, plus a 'normal' sing,e example, very fine mint(3) Cat. £91 {MH} US2	£29
14455	78-89	1919-21 set to 10s (centred to SW), incl. 5s shade, h/r, m.m. (13) Cat. £230 {MH} PH Plate 33	£130	14487	116a	1935 Silver Jubilee 6d corner marginal pair, one showing 'extra flagstaff' variety, plus a 'normal' single example, very fine mint(3) Cat. £253 {MH} US2 (image available online only)	£83
14456	86w	1919-21 2/- light blue & brown MCA wmk inverted, very fine mint Cat. £45 {MH} US2	£17	14488	117a	1935 Silver Jubilee 1/- showing 'extra flagstaff' variety, plus a 'normal' single example, very fine mint, lightest hinge(2) Cat. £259 {MH} US2 (image available online only)	£83
14457	88a	1919-21 Pictorial issue Wmk Multi Crown CA - 5s Blue & Pale Dull Orange, mint small h/r. (o/c NW). Fresh bright colours. Cat. £50 {MH} US2	£22	14489		1935-70 Super collection of a few mint small h/r issue and mainly superb u.m. on 19 SG album pages and 1 stock card. SG114-117, SG118-120, SG141-142, SG141a-142a, SG145-148, SG149-150, SG151-152, SG153, SG154, SG155-158, SG175-177, SG178-180, SG197-200, SG201-202, SG203-204, SG205-213, SG214-216, SGMS216a, SG217-232, SG233-327. (148) Cat. £151 {CC} US6	£37
14458	92/117	1921-27 1/2d and 6d, 1923 Child Welfare to 1935 SJ complete, m.m. (15) Cat. £170 {MH} US	£61	14490		1937 to 1962 commems complete, 1938-51 set to £1, incl. extra perfs to 5s and 10s, 1956 and 1962 sets to 5s, fresh, fine m.m. (100) Cat. £240 {MH} US5	£39
14459	92-106	1921-27 1/2d and 6d, 1921-29 set to 10s (short corner perf), incl. 5s (4, shades), h/r, m.m. (18) Cat. £285 {MH} PH Plate 33	£140	14491		1937-1958 Mixed mint and used collection hinged on 8 album pages, Range between SG118 and SG177. Good condition. (97) Cat. £86 {CC} US5	£25
14460	105a,b,c	1921-29 5/- blue & pale dull orange, 5/- blue & yellow-orange & 5/- blue & pale bistre brown, all very fresh & fine mint(3) Cat. £176 {MH} US2 (image available online only)	£58	14492		1937-49 KGV - fine to very fine used sets for 1937 Coronation; 1946 Victory; 1948 RSW (£1 fine used); 1949 UPU. Mounted (hinged) on album page. Cat. £88 {U} US3	£37
14461	94-105	1921-29 KGV - set of 13v plus additional shades of each value to 1s. 5s shade is blue and yellow-brown. Total of 22 stamps. Fine to very fine used, mounted (hinged) on album page where colours/shades are outlined. Cat. £100 {U} US3	£43	14493		1937-52 KGV - small balance collection of 26 stamps, mint, in clear mounts on album pages. Consists of Coronation, Victory (plus 3d p13 1/2), UPU, BWI University, Scout Jamboree, 1938 1d scarlet & 1d blue-green booklet panes of 6. Cat. £49 {CC}	£20
14462	94-106	1921-29 set to 10s, hinge gum scrape on 5s, some toning, includes 6d shade, m.m. (14) Cat. £157 {MH} US	£40	14494		1937-52 Used collection(38) including defin set to £1, mostly fine Cat. £75 {CC} US3	£22
14463	94-106	1921-29 KGV Script wmk pictorial set with extra shades of 2d, 2 1/2d, 3d, 4d & 6d. All very fine mint(18) Cat. £190 {MH} US2 (image available online only)	£58	14495	118/152	1937-52 KGV commems complete mint including RSW pair & some others unmounted.(22) Cat. £49 {MH} US	£18
14464	94-106	1921-29 Pictorial issue Wmk Multi Script CA - set of 13 vals 1/2d to 10s plus SG102a - 1s Orange-Yellow & Brown-Orange, mint small h/r. Average centring. Fresh bright colours. (14) Cat. £142 {MH} US2	£64	14496	118-52	1937-52 Basic issues complete(40) fine mint on a 'Crown' leaf except Colledge 2d is used Cat. £197 {CC} US3	£44
14465	95-106	1921-29 KGV - set of 12v, 1d to 10s, missing 1/2d ffrom full set, lightly MM with h/r or trace. 4d with large part o.g., 10s light hinge trace. Cat. £140 {MH} US	£62	14497	121-33	1938 GVI definitive part set with 1/2d green, 1d scarlet, 1 1/2d brown, 2d, 2 1/2d, 3d ultra & green, 9d & 5/- m.m. 4d, 6d, 2/- & 10/- u.m. (13). Cat. £90 {MH} US	£36
14466	107/17	1923 Child Welfare and 1935 Silver Jubilee, v.g.u. (7) Cat. £83 {U} US ..	£27	14498	131-33a	1938 GVI definitive top 4 values, 2/-, 5/- perf 13 blue & orange, 10/- perf 13 & £1 fine m.m. (4) Cat. £115 {MH} US3 (image available online only)	£41

Lot No	Cat No	Description	Estimate
Jamaica - continued			
14507	121-133a	1938-52 KGV1 set to £1 mint with extra 2d block of 4, the 5/- & 10/- are unmounted. Very fine (22) Cat. £150 {MH} US (image available online only)	£67
14508	121-133a	1938-52 KGV1 - set of 18v, plus additional perfs (2d & 6d perf 13x13½, and 10s perf 13), total of 21 stamps, wmk Mult Script CA. The set is complete Mint - all UM (excluding 5s, MM which may be worth upgrading to UM). Cat. £200 {UM}	£125
14509	121-133a	1938-52 KGV1 set to £1 mint, mainly unmounted, odd extra values incl 2 x 5/- perfs, also blocks of 4 of 4 low values to 2d. Very fresh & fine (38) Cat. £190 {UM} US3	£50
14510	121-133a	1938-52 KGV1 set complete with extra shade of 5/- & extra perf variety of 10/-. All mint with odd unmounted, including £1 & 1 x 10/-. Very fine (20) Cat. £181 {MH} US2 (image available online only)	£67
14511	121-133a	1938-52 KGV1 Pictorial set of 18 vals ½d to £1, mint small h/r. Very fresh bright colours. (18) Cat. £150 {MH} US2	£70
14512	121-133a	1938-52 KGV1 - full set of 18v plus additional shades and perfs as laid out in Murray Payne catalogue (with SG cat value). Appears complete with total of 37 stamps. Mounted (hinged) on album pages and colours/shades/perfs outlined. Fine to very fine used. Cat. £82 {U} US3	£35
14513	121-33	1938-52 KGV1 Definitives set m.m. except missing SG 133a £1 value Cat. £90 {MH} US2	£35
14514	121-33a	1938-52 set to £1, h/r, fresh, fine m.m. (18) Cat. £150 {MH}	£70
14515	121-33a	1944 German Propaganda Forgeries - set of 5v, ½d, 1d, 2d, 2½d & 3d ovpt 'Liquidation of Empire/Jamaica' in either red or black within rectangular box with 'wavy line' wmk. UM except 2d which has illegible cancellation. Includes sale details from 2010. Current retail price c£45 per stamp. {F}	£235
14516	134-140	1945-46 New Constitution issueset of 7 vals 1½d to 10s plus SG134a - 1½d Perf 12½x13, SG135a - 2d Perf 12½x13, SG136a - 3d Perf 13 and SG137a - 4½d Perf 13, f.u. with small h/r. (11) Cat. £20 {U}	£11
14517	134-140	1945-46 KGV1 - New Constitution, full set of 7v plus additional perf, total 11 stamps. Equal mix of UM and lightly MM, h/r or hinge trace. A couple of lightly toned perfs on 2d. Cat. £40 {MH}	£20
14518	143-144	1948 KGV1 RSW set of 2d vals 1½d Red-Brown and £1 Scarlet (o/c E), f.u. with small h/r. (2) Cat. £75 {U} US	£40
14519	143-144	1948 KGV1 - RSW set of 2v, UM. Cat. £29 {UM}	£19
14520	143-4	1948 RSW set v.f.u., full 1949 Kingston c.d.s. postmarks Cat. £75 {U} US3	£29
14521	SB13	1952 KGV1 - Booklet - black on yellow cover, stapled at right. Unexploded cover, contains 18 x 1d (122a) & 12 x ½d (121b) plus waxed interleaved pages. Super condition. Cat. £35 {BK}	£25
14522	153-241	1953-65 An almost complete for the period very fine used collection on old leaves, missing one £1 value. A really clean & fine lot (80) Cat. £100 {U}	£35
14523	159-174	1956 QEII - full set of 16v, ½d to £1, lightly MM, h/r or trace. 10s has grease spot at top left corner. Cat. £100 {MH} US	£31
14524	159-74	1956 QEII definitive set fine looking m.m. The £1 very fine l.m.m. (16) Cat. £100 {MH} US4	£29
14525	159-170	1956-1958 QEII Pictorial issue vals ½d to 2s plus SG173 - 10s, mint small h/r. (13) Cat. £68 {MH} US5	£20
14526	159-174	1956-1958 QEII Pictorial issue set of 16 vals ½d to £1 f.u. (16) Cat. £60 {U} US5	£18
14527	159-174	1956-58 QEII - full set of 16v to £1, mint, UM to lightly MM. Cat. £100 {MH} US5	£27
14528	159-174	1956-58 QEII - set of 15v to £1, missing ½d from full set. Good to very fine used (mostly good), h/r. Cat. £60 {U} US5	£13
14529	159-174	1956-58 QEII - full set of 16v, ½d to £1, MM, h/r. Cat. £100 {MH} US ..	£31
14530	159-174	1956-58 QEII - definitive set of 16v plus additional shade of 2/- . Fineto very fine used, mounted (hinged) on album page. Cat. £64 {U} US3	£23
14531		1960-1979 Super mixed mint and used collection hinged on 21 album pages includes some u.m. in hawid strip. Range between SG178 and SG489. (269) Cat. £167 {CC} US5	£49
14532	181-196	1962-1963 Independence issue set of 16 vals ½d to £1 plus SG187a - 8d - Ovpt at lower left, SG189a - 2s Deep Blue & Deep Bronze Green and SG188 - 1s ovpt in middle not listed, mint small h/r in hawid strips hinged on an album page. (19) Cat. £60 {MH} US5	£18
14533	181-196	1962-63 QEII - Independence - full set of 16v to £1, plus 8d opt at lower left and both shades of 2s. Fine mint set, UM to lightly MM. Cat. £60 {MH} US5	£17
14534	223a var	1964 BUTTERFLIES - 6d with variety 'missing blue', UM (slightly o/c) with normal stamp for comparison (used). Cat. £100 {UM} US2 (image available online only)	£51
14535		1966-2016 BUTTERFLIES - themed collection with sets from 1966 to 2016, and contains 43 stamps, 2 MS & 2 prestige booklets (1982 Royal Baby duplicated). The collection is presented in mounts on album pages, and appears to be UM apart from 1966 Royal Visit in vfu blocks of 4. There are some non-butterfly stamps forming part of a set and some where butterflies or butterfly motifs are not obvious at first glance but are in the overall design. All in clean, fresh condition. Cat. £72 {CC} US2	£32
JAPAN			
14536		1870s-1950s Collection on leaves (approx 100), sparse early issues, 1938-9 National Parks sets used, etc, mainly fine {CC}	£43
14537		1871-1900 Early collection on old Imperial album pages (1900) which needs careful checking mainly used in mixed condition, incl: 1871 & 72 imperf & perf issues with 100m 200m & 300m imperf. ½s brown 1s blue 2s red & 5s green perf. Cat on these alone £2700. Dangerous forgeries of this series exist so assumed such. 1872 to 6s SG27. 1875 15s pied wagtail bird SG62. 1876 designs. 1894 2s red & 5s blue SG126-27. A fascinating lot of early classics. (80). {CC}	£125
14538		1874-75 A small group of forgeries/reprints of these early issues, unused with values from ½s to 30s, a few with faults but a nice group of spacefillers until the 'real thing' comes along. (12) {F} US2	£47
14539	63	1875 Goshawk 45s red syllabic 1 fresh mint, large part original gum Cat. £475 {MH} US3 PH Plate 33	£188
14540		1899-1937 Mint and used collection on leaves (146) including 1894 Silver Wedding set mint, 1896 War with China set mint, 1899 Chrysanthemum set to 1Y mint, 1910 Military Frank 3s rose used, 1914-25 granite paper set to 1Y mint, 1937 white paper values to 50s, 1Y mint, 1933 defin imperf set mint, mainly fine {CC} US	£445

Lot No	Cat No	Description	Estimate
Japan - continued			
14541		1899-1940 A very nice fine used collection on 13 old album leaves, a good number of sets, part sets & singles, mainly fine cancels, no duplication (128) Cat. £590 {U}	£200
14542		1902 25th Anniv. of Entry into UPU set of 6 pictorial postcards, all franked 1½s (3 x ½s on 1½s) and used locally (except one unaddressed) with special pictorial handstamps (one in blue). Nice set. {C} US3	£29
14543		1902-04 4 covers to Birmingham(3) or Bridgnorth (redirected from Birmingham) via United States (3) or via Vancouver. 2 with 10sn blue franking, one with 2 x 10c, the cover via Vancouver with 2 x 3sn & a stamp missing. Also a 20th century piece from Tokyo with 'via Siberia' handstamp. Small faults (5 items) {C} US2	£20
14544	153	1905 Postal Services 3s red fresh well centred mint, part original gum Cat. £130 {MH} US	£36
14545	154-5	1906 Military Review set mint, small faults Cat. £165 {MH} US	£27
14546	M156b	1910 Military Frank 3s rosine perf 13x13½ fresh mint, part original gum Cat. £275 {MH} US (image available online only)	£89
14547		1914 5s violet 'Taisho' issue with wmk perf 13 x 13½, a fine mint copy. (SG 173e, Cat £32) {MH} US5 (B)	£8
14548		1914 1y pale green & chocolate 'Taisho' issue with wmk perf 13 x 13½, a fine mint copy. (SG 182e, Cat £225) {MH} US5 (image available online only)	£76
14549	185-8	1915 Coronation set mint, small faults Cat. £85 {MH} US	£18
14550	191	1916 Investiture of Prince Hirohito as Heir Apparent. 10s blue, UM. Re-gummed example with minor gum staining. Short perfs at lower left. Fine colour. Cat. £950 {UM} US2 PH Plate 33	£275
14551	206-9	1921 Warships set mint, light gum creasing, mixed centring Cat. £120 {MH} US	£36
14552	216-223	1923 Emergency issue set (ex ½s grey) imperf, ex 4s green which has been perforated. All very fine used (8) Cat. £80 {U}	£30
14553	244-7	1927 UPU set fresh m.m., light gum creasing Cat. £220 {MH} US	£62
14554		1929 'Airmail' issue, the original printing set of four fine mint. (SG 257 & 259/61, Cat £159) {MH} US5	£37
14555	257-61	1929 Air set(5) fine m.m. Cat. £170 {MH} US	£44
14556	355/606	1939-51 A very fine used collection on 17 old leaves, good sets & many singles, usefuk catalogue value (127) Cat. £440 {U}	£150
14557	556	1949 Bean Geese 8y violet fresh unmounted mint, light gum creasing Cat. £140 {UM} US3	£50
14558	556	1949 8y violet Postal Week, mint marginal(top & bottom) single from original strip of 5. Very fine lightly mounted mint Cat. £140 {MH} US4 (image available online only)	£38
14559	556	1949 8y violet Postal Week, mint, minor rounded corner perf, a very acceptable spacefiller Cat. £140 {MH} US4	£19
14560	575-9	1950 Air Pheasant set(5) unmounted mint, the 144y has light gum creasing Cat. £340 {UM} US3	£123
14561	597/999	1951-65 A very fine used collection on 29 old album leaves, mainly in complete sets with just a few missing (c300) {U}	£200
14562	668	1952 BUTTERFLIES - 75c (without noughts), block of 4 with top 2 stamps lightly MM, bottom 2 stamps UM. Cat. £39 {MH} US2	£20
14563	682-685	1952 Chubu-Sangaku Park set of 4 very fine mint. Cat. £55 {MH} US4 ..	£14
14564		1957 IGY to 1983 Icebreaker, five Antarctic-related issues in complete sheets of 20, each hinged in top margin only, fine mint. Cat. £122 (2008). {UM} US	£40
JAPAN - MANCHUKUO			
14565	1/159	1932-45 A fine used collection on 9 old album leaves with a good selection of Pagoda & Emporer definitives of 1932 & 1936, useful commems include 1934 Enthronement, 1937 Reconstruction plan set of 4 & a good range to 1945. Mainly very fresh & fine, seldom offered(108) Cat. £520 {U}	£180
JAPAN - POST OFFICES IN CHINA			
14566	2/44	1900-19 A small group of 8 fine used values to 25s olive, odd nibbled perfs but good for these Cat. £43 {U}	£15
JORDAN			
14567	249/608	1946-64 A fine used range on old leaves from Installation of King Abdullahset to 1964 meeting of the Pope, King & Patriarch set. A few gaps, many useful complete sets, just waiting to be developed. (185) {U}	£120
JORDAN - OCCUPATION OF PALESTINE			
14568	P1-P16	1948 Transjordan 1943-47 issues ovpt Palestine (Excl 3m green SG P3). Very fine & fresh u.m. Seldom offered, scarce. (15) Cat. £275 {UM} US PH Plate 33	£160
14569	P4/P16	1948 Overprints on Jordan 3m to EP1 missing only 4 lower values, very fine used Cat. £150 {U} PH Plate 33	£60
KAMPUCHEA			
14570		1983-86 BUTTERFLIES - 2 sets of 7v from 1983 (420-426) and 1986 (727-733), UM. Cat. £22 {UM} US2	£11
KENYA			
14571		1963-2001 Collection of 155 mainly used issues hinged on 13 Martin Mills album pages and 1 stock card. Range between SG1 and SG782. (155 - 145 used 10 mint). Good condition. Cat. £168 {CC} US5	£49
14572	257-271	1983 Flowers issue vals 10c to 40s (Missing SG259 - 30c, SG262a - 80c, SG264 - 1s.50 and SG268a - 7s), f.u. (16) Cat. £38 {U} US5 (B)	£12
KENYA UGANDA AND TANGANYIKA			
<i>For more lots, please see the GALLERY section at the front of the catalogue</i>			
14573	4/19	1890-95 Mint set to 5r with extra shades of ½a & 2½a, generally very fine, the 8a grey has one straight edge, but the 1r grey very fine(18) Cat. £650 {MH} US PH Plate 33	£178
14574	1/10	1903-04 set to 8a, plus 2r (smudged heavy circular cancel), v.g.u. (9) Cat. £410 {U} US (image available online only)	£116
14575	1-13	1903-04 Set to 5R complete(13) fresh m.m., very fine Cat. £650 {MH} US PH Plate 33	£356
14576	1-14	1903-04 Set to 10R ovptd Specimen(14) mint, heavily mounted, some faults but of fine appearance Cat. £475 {S} US5	£81

Lot No	Cat No	Description	Estimate	Lot No	Cat No	Description	Estimate
Kenya Uganda and Tanganyika - continued				Kenya Uganda and Tanganyika - continued			
14577	15	1903-04 CC 20R grey and stone Specimen fine mint, centred left Cat. £200 {S} US (image available online only) £107		14623	124f	1935 Silver Jubilee 20c with variety 'diagonal line by turret', very fine mint, plus a mint normal example. Cat. £142 {MH} US2 (image available online only) £46	
14578		1903-35 Mint and used collection on Imperial leaves(75) including 1904-7 MCA set to 1R mint, also 2R used, 1907-08 MCA set mint, 1912-21 MCA set to 2R mint, mainly fine {CC} £97		14624	126f	1935 Silver Jubilee 65c with variety 'diagonal line by turret', very fine mint, plus a mint normal example. Cat. £257 {MH} US2 (image available online only) £83	
14579	28	1904 East Africa & Uganda E7 3r grey green & black wmk MCA f.u. with indistinct sq circle cancel Cat. £150 {U} PH Plate 33 £80		14625	126g	1935 Silver Jubilee 65c with 'dot to left of chapel' variety, very neatly used, small corner perf fault, still avery collectable example. Cat. £550 {U} US3 (image available online only) £94	
14580	17-30	1904-07 MCA set to 5R complete plus some chalky papers(18) mint, some are heavily mounted, the 4R,5R have light gum creasing Cat. £534 {MH} US £258		14626	127L	1935 Silver Jubilee 1/- mint with 'line through c' variety, plus a normal example. Very fine mint(2) Cat. £142 {MH} US2 (image available online only) £50	
14581	34-42	1907-08 set to 75c, very good used. (9) Cat. £100 {U} US £34		14627		1935-37 KGV Pictorial issue vals SG111a - 5c Black & Green Rope Joined to Sail, SG120 - 3s Blue & Black and SG121 - 5s Black & Carmine good used with small h/r. (3) Cat. £50 {U} US6 (B) £12	
14582	41	1907-08 MCA 50c grey green and olive fine used block of four Cat. £88 {U} US2 £38		14628	110/27	1935-37 set to 10s, incl. 5c both Types, 1935 SJ, v.g.u. (18) Cat. £190 {U} US (image available online only) £61	
14583	34-43	1907-10 Set with 3c shade and both 6c(11) used, odd small fault Cat. £107 {MH} US £31		14629	110-118	1935-37 KGV Pictorial issue vals 1c to 1s (SG111 - 5c Black & Green is a right hand marginal vertical pair), mint small h/r. (SG110 1c, SG113 - 15c and SG114 - 20c have overall gum toning). (10) Cat. £52 {MH} US5 (B) £12	
14584	34-43	1907-10 Set with 3c shade and both 6c(11) mint, some are heavily mounted, some gum creasing Cat. £171 {MH} US £62		14630	110-120	1935-37 KGV Pictorial issue vals 1c to 2s, mint small h/r. Average centring. (10) Cat. £61 {MH} US6 £14	
14585	34-42	1907-1908 KEVII New Currency issue set of 9 vals 1c to 75c plus SG35a - 3c Blue-Green and a shade of SG36 - 6c Red f.u. with small h/r. (11) Cat. £89 {U} US5 £25		14631	110-23	1935-37 set to £1 (centred to SE), incl. 5c both Types, plus 1935 SJ, fine m.m. (25) Cat. £528 {MH} US PH Plate 33 £218	
14586	58	1912 East Africa & Uganda GV 10r red & green wmk MCA part Uganda cds cancel with Uganda at top revenue use. Cat. £375 {U} £30		14632	110-23	1935-37 set to £1, very fresh, fine mint. Also 1935 Silver Jubilee, fine m.m. (18) Cat. £484 {MH} PH Plate 33 £324	
14587	44/54	1912-21 KGV MCA wmk 1c to 15c, 25c(3 shades), 50c, 75c, 1r & 2r, all fine used(13) Cat. £92 {U} US £31		14633	123	1935-37 £1 black and red, rubbed where fiscal cancel removed, corner crease, spacefiller. Cat. £425 as postally used. {R} US £16	
14588	44-53	1912-21 KGV - definitive set of 10v to 1r plus additional shades of 3c, 6c, 10c, 15c, 25c, 75c & 1r. Total of 19 stamps, mounted (hinged) on album page where colours/shades outlined. Good to fine used. Cat. £125 {U} US3 £49		14634	121,149, 150+	1935-38 KGV 5/-, KGV 5/-, 10/- & £1 (first perfs of each), all very fine used (4) Cat. £247 {U} US3 (image available online only) £65	
14589	44-58	1912-21 set to 10r, incl. many shades/extra copies to 1r, gum toning on 5r, o/w/ise fine m.m. (28) Cat. £520 {MH} US (image available online only) £187		14635	D7-D12	1935-60 KGV I - Postage Due set of 6v, lightly MM, h/r or hinge trace. Cat. £23 {PD} £12	
14590	44-58	1912-21 set to 10r (centred to NE) apparently complete for all shades, fine m.m. (27) Cat. £600 {MH} PH Plate 33 £367		14636	110-18	1935-7 Pictorial set to 1s(9) fine mint Cat. £50 {MH} US3 £15	
14591	53/57	1912-21 KGV high values used, majority with fiscal/bank cancels, a couple of postal cancels. Useful spacefillers that would catalogue £458 if all postally uaed. Mainly fine(8) {U} US £44		14637	112	1935-7 Pictorial Lion 10c black and yellow fresh unmounted mint block of 20, folded between perfs, light gum creasing, right marginal(10 x 2) with sheet number Cat. £150 {UM} US2 £50	
14592	54	1912-21 KGV - 2r red and black/blue wmk Mult Crown CA, fine used with double oval registered cancellation (date unclear), h/r. Centred to E, frame well clear of perfs and a few short perfs. Cat. £50 {U} US3 £21		14638	112	1935-7 Pictorial Lion 10c black and yellow fresh unmounted mint block of six, folded between perfs. Cat. £45 {UM} US2 £17	
14593	55	1912-21 MCA 3R violet and green fresh m.m. Cat. £32 {MH} £19		14639	112	1935-7 Pictorial Lion 10c black and yellow fresh unmounted mint block of 30, folded between perfs, light gum creasing, right marginal(10 x 3) with sheet number Cat. £225 {UM} US2 £75	
14594	55	1912-21 MCA 3R violet and green used, part ELDORET pmk, a little aged Cat. £130 {U} £32		14640	112	1935-7 Pictorial Lion 10c black and yellow fresh unmounted mint block of 16, folded between perfs, light gum creasing Cat. £120 {UM} US2 ... £33	
14595	55	1912-21 MCA 3R violet and green fresh l.m.m. Cat. £32 {MH} £17		14641	118b	1935-7 Pictorial 1s black and green perf 13x12 fine used, couple of slightly short perfs Cat. £140 {U} US6 (image available online only) £29	
14596	56	1912-21 CA 4R red and green/yellow fresh m.m. Cat. £60 {MH} £38		14642	122	1935-7 Pictorial 10s purple and blue used, heavy crease Cat. £130 {U} US4 £14	
14597	56a	1912-21 4r on pale yellow, centred to SW, h/r, fresh, m.m. Cat. £140 {MH} PH Plate 33 £76		14643	128/205	1937 to 1963 clean coll on leaves incl. commems complete to University, 1938-54 set to £1 (4 middle cent values are used), extras incl. perf 14 2r and 5s, 1954-59 set (10s and £1 fine used), 1960 set to 5s, 1935 P. Due set, 1959 Official set to 5s, 1960 set, fresh, fine m.m. (120) Cat. £725 {MH} US5 £113	
14598	59	1912-21 20r black & purple/red, centred to NW, h/r, fresh m.m. Cat. £475 {MH} PH Plate 33 £302		14644		1937-52 KGV I commems mint including RSW pair & opts on S.Africa pairs, a few duplicated low values. Very fine(21) Cat. £82 {MH} US £27	
14599	60	1912-21 20r purple and blue/blue, centred to left, fine m.m. Cat. £550 {MH} PH Plate 33 £351		14645		1937-52 KGV I commems used including RSW pair & opts on S.Africa pairs, only 10c Royal Visit. Very clean lot (20) Cat. £93 {U} US £31	
14600	61s	1912-21 50r, ovptd. SPECIMEN, centred to NW, h/r, fine m.m. Cat. £300 {S} PH Plate 33 £173		14646		1937-52 KGV I period commems complete including RSW pair. All very fine mint (21) Cat. £82 {MH} US £31	
14601	62s	1912-21 100r, ovptd. SPECIMEN, fine mint. SCARCE. Cat. £750 {S} PH Plate 33 £540		14647		1937-52 A small KGV I range from Coronation trio, then pictorial values 1c (3 different), 5c brown & orange, 10c brown & orange, 10c black & green, 50c type I, 50c dot removed, 3/- perf 13 x 12½, 1941-42 ovpt set on South Africa quartet of pairs, Victory pair, UPU set of 4 & Royal Visit pair. Very clean & fine(28) Cat. £155 {MH} US2 £50	
14602	65-	1921 set to 2r, incl. 3c shade, fresh m.m. (9) Cat. £180 {MH} US £62		14648		1937-54 Used collection(36) inc defin set to £1, mainly fine {CC} US3 ... £22	
14603	65-74	1921 set to 5r, fine m.m. With Warwick & Warwick Philatelic Investment Service Cert. (1978) for 5r. Remember these heady days? Cat. £450 {MH} PH Plate 33 £324		14649	128,etc	1937-54 Mint collection on a 'Crown' leaf(37) inc defin set to £1, RSW set, mainly fine Cat. £329 {CC} US3 £65	
14604	73	1921 3r violet and green, centred to top, fresh, fine m.m. Cat. £160 {MH} US (image available online only) £62		14650	146	1938 KGV I 2/- perf 13¼, very fine l.m. mint, faintest hinge trace Cat. £175 {MH} US2 £58	
14605	74s	1921 5r, ovptd. SPECIMEN, centred to left, small diagonal gum crease, m.m. {S} US (image available online only) £62		14651	147	1938 KGV I 3/- perf 13 x 11¾ very fine mint Cat. £60 {MH} US £21	
14606	75s	1921 50r carmine and green, ovptd. SPECIMEN, centred to SE, fine m.m. Cat. £500 {S} PH Plate 33 £324		14652	148	1938 KGV I 5/- black & carmine perf 13¼, very fine mint Cat. £170 {MH} US2 (image available online only) £50	
14607	113	1921-33 KGV 10/- green & red on pale emerald, very nicely used with large part Zomba datestamp. Cat. £130 {U} US2 (image available online only) £55		14653	149	1938 KGV I 10/- perf 13¼, very fine unused, no gum. Cat. £180 {MH} US2 £25	
14608	93	1922 Kenya & Uganda GV 7s50 orange yellow full Mombasa registered 1932 cds cancel v.f.u. Cat. £350 {U} PH Plate 33 £185		14654	149	1938 GVI 10/- purple & blue perf 13¼ m.m. with some h/r & yellowish gum. Cat. £180 {MH} US2 (image available online only) £55	
14609	76-95	1922-27 set to £1 (centred to left), incl. shades/extra copies of values to 3s, with three each incl. pairs of each 12c shade (all u.m.), some low values never hinged, fine mint. (34) Cat. £970 {MH} US (image available online only) £454		14655	149	1938 KGV I 10/- purple & blue very lightly mounted mint. Very fine Cat. £150 {MH} US3 (image available online only) £50	
14610	76-95	1922-27 set to £1, the 7s50 is never hinged, fresh, fine m.m. (20) Cat. £500 {MH} PH Plate 33 £324		14656	150	1938 KGV I £1 black & red perf 11¾ x 13, very fine mint. Cat. £550 {MH} US2 PH Plate 33 £166	
14611	87/95	1922-27 KGV High values fiscally used: 1/-, 2/-, 3/-, 4/-, 5/-, 10/- & £1. All very nicely cancelled, great spacefillers!(7) {PF} US £31		14657		1938 - 1954 KGV I - Accumulation of 34 mint values from definitive set, wmk Mult Script CA. Comprises: 1c (131 x4), 1c (131a x3), 1c (131ag x1), 5c black & green (131 x4), 5c reddish-brown & orange (133a x 2), 10c red-brown & orange (134 x 4), 15c black & rose-red (137a x 4), 20c (139b x 2), 30c black & dull violet-blue (141b x 2), 50c (144 x 3), 1s (145 x 1), 1s (145b x 2), 2s (146b x 1). Some with yellowish/brownish gum, but generally sound condition. All identified. Cat. £330 {MH} US9 £24	
14612	94-5	1922-27 10s (LAW COURTS cds and green crayon) and £1 (2, each with 2 diagonal pen strikes, small faults), decent fillers. {R} US3 £29		14658	139	1938-1945 KGV I Pictorial issue 20c Black & Orange P13¼, f.u. with small h/r. (o/c W) Cat. £45 {U} US5 £13	
14613	94-5	1922-27 10s and £1, each with LAW COURTS/MOMBASA cds, fresh/fine used. Cat. £405 as postally used. {R} US £27		14659		1938-1954 KGV I Pictorial issue vals 1c to 1s mint small h/r. SG131a - 1c Black & Chocolate-Brown, SG131ag - 1c Black & Deep Chocolate-Brown, SG131ai - 1c Black & Red-Brown, SG132-134, SG135d - 10c Black & Green P13x12½, SG136, SG137a - 15c Black & Rose-Red P13¼x13¼, SG138, SG140, SG141b - 30c & Dull Violet-Blue P13¼x13¼, SG142-144 and SG145a - 1s Black & Brown. (17) Cat. £98 {MH} US5 £29	
14614	96	1922-27 £2 green and purple, h/r, very fresh, fine m.m. Scarce. Cat. £1200 {MH} PH Plate 33 £864					
14615	97s	1922-27 £3 purple and yellow, ovptd. SPECIMEN, diagonal gum crease, very fresh, l.m.m. Cat. £475 {S} PH Plate 33 £259					
14616	99s	1922-27 £5 black and blue, ovptd. SPECIMEN, very fine m.m. SCARCE. Cat. £850 {S} US PH Plate 33 £445					
14617	78	1922-34 \$2 green & carmine, very fine mint Cat. £50 {MH} US3 £16					
14618	91w	1922-7 Script 4s grey wmk Crown to right, fresh m.m. Cat. £80 {MH} US3 £29					
14619		1923-27 KGV Script wmk fine used values from 1c to 3/- (ex 2/6), extra shades of 1c & 5c violet. Very fine group(16) Cat. £85 {U} US £27					
14620	D1/12	1928-33 P. Due set to 40c, 1935-60 set to 1s, v.g.u. Cat. £64 {PD} US ... £20					
14621	D1-6	1928-33 Postage Due set, fine mint the 1s is unmounted marginal. Cat. £100 {MH} US5 (image available online only) £32					
14622	D1-D6	1928-33 Postage Due set of 6 vals 5c to 1s, mint small/med h/r mix. (6) Cat. £100 {PD} US6 £24					

Lot No	Cat No	Description	Estimate
Kenya Uganda and Tanganyika - continued			
14660		1938-1954 KGV Pictorial issue vals 1c to £1 f.u. with small h/r. SG131, SG132, SG133, SG134, SG135d, SG136, SG137, SG138, SG139b, SG139ba, SG140, SG141b, SG142, SG143, SG144b, SG144e, SG145b, SG145ba, SG146b, SG147a, SG147ac, SG148b and SG150a. (22) Cat. £90 {U} US5	£27
14661	139	1938-1954 KGV Pictorial issue 20c Black & Orange P13¼, mint med h/r. Cat. £45 {MH} US5	£13
14662	141	1938-1954 KGV Pictorial issue 30c Black & Dull Violet-Blue, mint small h/r. (Light gum toning) Cat. £60 {MH} US5	£14
14663	145-145ba	1938-50 KGV 1/- black & yellowish brown & black & brown, 1/- perf 13 x 12½ & ditto deep black & brown. All very fine mint, one is unmounted. (4) Cat. £135 {MH} US	£53
14664		1938-54 KGV mint set to £1 with all perfs & shades (list enclosed), all mint, lightly hinged, an odd few with light gum tones but includes 3 x 5/-, 3 x 10/- & 3 x £1. A valuable lot, seldom offered. (50 stamps) Cat. £2470 {MH} US6 (image available online only)	£375
14665		1938-54 KGV Pictorial issues - SG148 - 5s Black & Carmine P13¼, SG148a - 5s P14, SG148b - 5s P13¼x13¾, SG149 - 10s Purple & Blue P13¼ and SG149a - 10s P14, good used. (5) Cat. £90 {U} US6	£22
14666		1938-54 KGV pictorial issues - SG147ac - 3s Deep Violet-Blue & Black p13x12½, SG148b - 5s Black & Carmine P13¼x13¾, SG149b - 10s -Purple & Blue P13¼x13¾ and SG150a - £1 Black & Red P14 Chalk surfaced paper, f.u. with small h/r. (4) Cat. £45 {U} US3	£17
14667	121-150a	1938-54 KGV set to £1 very fine used. (20) Cat. £50 {U} US	£18
14668	124/149b	1938-54 A small mint range with 1935 Jubilee set, then KGV pictorials 5c brown & orange, 10c(3 colours), 15c(2), 20c, 25c, 30c dull purple & brown, 40c, 50c & 10/- perf 13¼ x 13¾. Very fine(16) Cat. £150 {MH} US3	£44
14669	131/147ac	1938-54 A balance collection of mint examples between 1c(4) & 3/-(2), with some duplication, most values to 1/- plus 3/-. A few perf varieties & possible shades? A really clean lot to 'play with'!(39) Cat. £350 {MH} US	£107
14670	131-145	1938-54 KGV - set of 15v to 1/-, mixed perfs. Lightly MM to mint large part og, h/r. 5c black and green heavily toned and not included in estimate. Some have pencil annotation on reverse. Cat. £74 {MH} US2 ..	£29
14671	131-150	1938-54 KGV - top 6v from longer set of 20, LMM (hinge trace) or MM (h/r). 1s - p13x11¼ LMM [145a]; 2s - p13¼x13¾ MM [146b]; 3s - p13x12½ LMM [147ac]; 5s - p13¼x13¾ LMM [148b]; 10s - p14 LMM [149a]; £1 - p14 MM [150a]. Cat. £250 {MH} US	£125
14672	131-150	1938-54 KGV - full set of 20v, 1c to £1, lightly MM with hinge trace, £1 UM. Basic perfs apart from 50c (p13x11¼), 3s (p13x11¼) with light gum toning & 10s (p13¼x13¾). Cat. £275 {MH} US	£116
14673	131-150	1938-54 KGV Pictorial issue set of 20 vals 1c to £1 plus perf and colour variants and SG151-154 - Stamps of South Africa surcharged set of 4 vals 5c on 1d to 70c on 1s f.u. hinged on 4 Simplex album pages. (49) Cat. £270 {U}	£160
14674	131-150	1938-54 KGV Definitives set m.m. (20) Cat. £250 {MH} US2	£98
14675	131-150	1938-54 KGV - set of 19v to £1, missing 2s from full set. First listed perf in SG Part 1 apart from 1c & 20c (13¼x13¾), 5c reddish-brown and orange (13x11¼), 5s (13x13¾), 10s (14), £1 (12½). 15c & 20c overall toned and not included in estimate, some other light toning noted. Mint, faint hinge trace to LMM. Cat. £285 {MH} US4	£52
14676	131-150ab	1938-54 KGV - comprehensive definitive collection. Contains virtually all stamps as laid out in Murray Payne catalogue (with SG cat value) with gaps only for 10s p13¼ and £1 p13x11¼ & p12½. Total of 48 stamps mounted (hinged) on album pages and colours/shades/perfs outlined. Fine to very fine used. Cat. £225 {U} US3	£103
14677	131-150b	1938-54 KGV pictorial set to £1, very fine mint (20) Cat. £250 {MH} US	£89
14678	131-150b	1938-54 KGV - extensive perf collection, mint, in clear mounts on album pages. Consists of perf 12½ - £1; perf 13x11¼ - 5c, 5c, 10c, 10c, 50c, 1s, 3s; perf 13x12½ - 10c, 25c, 50c, 1s, 3s, £1; perf 13¼ - 1c 20c, 30c; perf 13¼x13¾ - 1c, 15c, 20c, 30c, 30c, 40c, 2s, 5s, 10s; perf 14 - £1. Also 2 expert committee certificates for 2s & 5s perf 13¼, the stamps are not included. Total of 26 stamps. Cat. £520 {CC}	£300
14679	131-150b	1938-54 Set to £1(4) with all perfs and shades as listed(51) fine m.m. Cat. £2667 {MH} US3	£361
14680	131-150b	1938-54 KGV set of 20 mint, 10/- & £1 are unmounted, very fresh & fine Cat. £250 {MH} US2	£83
14681	131-150b	1938-54 GVI definitive issues comprehensive collection fine m.m. to u.m. with many perf changes & shades. Incls. 10c red brown & orange perf 14, 50c x 4, 1/- x 4, 2/- x all 3, 5/- x all 3 & £1 x 2. (43) Cat. £1400 {MH} US5	£324
14682	131-50b	1938-54 set to £1, incl. 20c and 1s shades, a couple of low values hinged, o/wise very fresh, very fine u.m. (22) Cat. £326 {UM}	£352
14683	131ad/131af	1938-54 KGV 1c: A complete sheet of 100 unmounted mint with varieties 'Tadpole flaw' & 'retouched value tablet'. Very fine Cat. £150 {UM} US	£62
14684	131ae	1938-54 KGV 1c with variety 'break in bird's breast' very fine lightly hinged mint" Cat. £90 {MH} US2	£29
14685	131ae/131ab	1938-54 KGV 1c black & chocolate brown, marginal block of 20(10 x 2) from top of sheet. Showing varieties: 'Break in bird's breast' (row 2/5) & 'A of CA missing from watermark' (row 2/6). A wonderful unmounted mint unit, perf split at top row. Very fine for this. Cat. £320 {UM} US2 ..	£125
14686	132-50b	1938-54 Set ex 1c with many perf varieties(50) mainly used inc 3s(3, one is mint), 5s(3), 10s(3), £1(3, two are mint), mainly fine {MX} US7	£40
14687	137	1938-54 15c black & red perf 13¼, very fine hinged mint Cat. £45 {MH} US2	£15
14688	139,139a	1938-54 KGV 20c perf 13¼ and another perf 13¼ x 13¾, both very fine lightly mounted mint Cat. £95 {MH} US2	£29
14689	139-b	1938-54 20c black and orange, the 3 perforations, m.m. Cat. £104 {MH} US8	£16
14690	144,144a	1938-54 50c purple and black top marginal block of four, R.2/5 var rope not joined to sail, mint, browned gum Cat. £425 {MH} US3	£80
14691	144b	1938-54 KGV Pictorial issue 50c Dull Claret & Black P13x11¼, mint small h/r. (o/c E) Cat. £120 {MH} US6 (image available online only)	£29
14692	146	1938-54 KGV - 2s lake-brown and brown-purple, perf 13¼x13¾, lightly MM, small h/r. Cat. £50 {MH}	£25

Lot No	Cat No	Description	Estimate
Kenya Uganda and Tanganyika - continued			
14693	146	1938-54 2s, perf 13¼, centred to right, very light patchy gum yellowing, fine m.m. Cat. £175 {MH} US6	£31
14694	146	1938-54 KGV Pictorial issue 2s Lake-Brown & Brown-Purple P13¼ mint small h/r. (o/c SW and a diagonal gum crease) Cat. £175 {MH} US6 (image available online only)	£40
14695	146b	1938-54 KGV pictorial 2s Lake-Brown & Brown-Purple P13¼x13¾, mint small h/r. (o/c NW and p/p NW corner) Cat. £50 {MH} US3	£16
14696	146b,147ac	1938-54 KGV 2/- -perf 13¼ x 13¼ & 3/- perf 13 x 12½, both very fine mint Cat. £95 {MH} US	£31
14697	149b	1938-54 KGV Pictorial issue 10s Purple & Blue P13¼x13¾, mint small h/r. Fresh bright colours. Cat. £60 {MH} US6	£14
14698	150	1938-54 KGV - £1 black and red, wmk MS CA, p 11¼x13. Good used, illegible pmk over profile. Couple of short perfs. Cat. £160 {U} US7 (image available online only)	£26
14699	134c	1941 KGV 10c red-brown & orange perf 14, very lightly mounted mint. Very fine Cat. £130 {MH} US (image available online only)	£49
14700	141a	1941 KGV 30c black & violet blue perf 14, very fine lightly mounted mint Cat. £160 {MH} US2 (image available online only)	£54
14701	146a	1941 KGV 2/- perf 14, very fine mint Cat. £85 {MH} US	£27
14702	146b & 147a	1941 GVI 2/- lake brown & brown purple perf 13¼x13¾ m.m. with some h/r, 3/- deep violet blue & black perf 13x11¼ m.m. with some h/r. (2) Cat. £125 {MH} US3	£41
14703	148a	1941 KGV 5/- perf 14 very fine mint Cat. £55 {MH} US	£20
14704	151-154	1941-1942 Stamps of South Africa surcharged new value and optv 'KUT', SG151 - 5c on 1d left hand marginal block of 6, SG152 - 10c on 3d block of 4, SG153 - 20c on 6d block of 4 and SG154 70c on 1s pair, mint small h/r. (4) Cat. £41 {MH} US5 (B)	£12
14705	151-154	1941-42 KGV - full set of 4 surcharged values, bi-lingual pairs, very lightly MM with faint hinge trace. Cat. £25 {MH} US	£12
14706	151-154	1941-42 KGV - Pictorial stamps of SA, surcharged. Set of 4 bilingual pairs, faint hinge trace on 3 lower values, 70c on 1s UM. Cat. £25 {MH}	£15
14707	154a	1941-42 70c on 1/- horizontal marginal mint pair with 'crescent moon' flaw on right hand stamp, the variety is unmounted but the unit has been hinged. Very fine. Cat. £70 {MH} US2	£24
14708	154a	1941-42 Stamp of South Africa surcharged with 'new value and Kenya Tanganyika Uganda', 70c on 1s Brown & Chalky Blue with Afrikaans stamp showing the 'Crescent Moon' flaw. Mint med h/r and o/c NE. Cat. £70 {MH} US6	£16
14709	154a var	1941-42 KGV - Pictorial stamps of SA, surcharged value 70c on 1s, with variety 'Crescent Moon' flaw. Bilingual lower marginal positional pair, stamps are UM, some paper adhesion in sledge. Cat. £70 {UM}	£49
14710		1941-64 Mint and used collection on leaves(106) including 1942 70c on 1s min pair one with 'Crescent moon' flaw, 1948 RSW £1 mint, 1954-9 £1(2) used, 1960-2 set to 20s used, 15c with serif flaws mint, Postage Dues inc 1928-33 set mint, 1935 set mint and used, mainly fine {CC} US7	£48
14711	146b	1944 2/- perf 13¼ x 13¼ very fine mint Cat. £50 {MH} US	£18
14712	148b	1944 KGV 5/- perf 13¼ x 13¾, very fine mint" Cat. £50 {MH} US	£18
14713	149b	1944 KGV 10/- perf 13¼ x 13¾, very fine mint Cat. £60 {MH} US	£21
14714	149b	1944 KGV 10/- perf 13¼ x 13¾, very fine mint Cat. £50 {MH} US	£18
14715	149b	1944 10/- perf 13¼ x 13¾, very fine mint Cat. £60 {MH} US2	£20
14716	144b	1947 50c dull claret & black, very fine mint Cat. £120 {MH} US2 (image available online only)	£41
14717	147a	1947 KGV 3/- deep violet blue & black very fine mint Cat. £80 {MH} US2	£25
14718	157-158	1948 KGV - RSW set of 2v, UM. Cat. £51 {UM}	£34
14719	157-58	1948 GVI Silver wedding pair l.m.m Cat. £50 {MH} US	£25
14720		1953-62 QEII used sets to £1 incl. 1954 £1 x 2, with commems incl Coronation, Royal Visit & Discovery Centenary. Very fine (39) Cat. £105 {U} US	£36
14721		1953-65 A fine used QEII collection with 1954 set, 1960 set, commems of the period, plus Officials vals to 5/-(1959 & 1960). (60) Cat. £100 {U}	£35
14722	167-180	1954-1959 QEII Pictorial issue vals 5c to £1 (Missing SG178 - 5s), mint small h/r. (13) Cat. £95 {MH} US5	£28
14723	167/180	1954-59 QEII set to £ (ex 15c & 40c), all very fine mint(12) Cat. £135 {MH} US4	£32
14724	167-180	1954-59 QEII - full set of 14v, plus 15c with re-drawn. (stop) below value. Mint, UM to lightly MM with h/r. Cat. £140 {MH} US	£53
14725	167-180	1954-59 QEII pictorial set to £1 very fine mint, includes both types of 15c. (15) Cat. £143 {MH} US	£44
14726	01-12	1959 QEII Official optv set cds f.u. (5/- some water staining on back) (12) Cat. £40 {U}	£20
14727	183-98	1960-2 Set to 20s in blocks of four(64) fine unmounted mint, one 10c has a gum tone Cat. £280 {UM} US3	£94
14728	183-198	1960-62 Set of 16 to 20/-, very fine mint Cat. £70 {MH} US	£22
KOREA			
14729	36/54	1902-03 A small fine used group with 40th Anniversary 5ch, 50p violet with barred surcharge, Falcon, Sceptre & Orb values 2r, 1ch, 2ch & 4ch(2). Clean lot with neat cancels.(7) Cat. £90 {U}	£30
KOREA - NORTH			
14730	N16/N206	1948-59 A very fine used range on old leaves with various imperfs/perfs, some reprints but a very useful & unusual collection which needs close inspection. Mainly very fine(105) {U}	£80
14731	N380-N383	1962 BUTTERFLIES - set of 3v, 5ch to 10ch in blocks of 4. Top 2 lightly MM, bottom 2 UM. Cat. £62 {MH} US2	£32
14732	N645-N647	1965 BUTTERFLIES - set of 3v in blocks of 4, very lightly MM. Cat. £460 {MH} US2 (image available online only)	£235
14733	N1188-N1193	1973 BUTTERFLIES - Scenes from Cock chasing butterflies, full set of 6v, 2ch to 90ch, UM. Cat. £17 {UM} US2	£10
14734	N1627-N1632	1977 BUTTERFLIES - set of 4v, (2 in set are dragonflies and not included) plus sheetlet of all 6 values, UM Cat. £29 {UM} US2	£17

Lot No	Cat No	Description	Estimate	Lot No	Cat No	Description	Estimate
Korea - North - continued				Kuwait - continued			
14735		1977-2012 BUTTERFLIES/MOTHS – themed collection with sets/part sets from 1977 to 2012, and contains c100 stamps (perf & imperf), 13 MS, 35 sheetlets & 5 booklets. The collection is nearly all in mounts on album pages, and appears to be UM apart from a handful of used stamps. There are some non-butterfly stamps forming part of a set and some where butterflies or butterfly motifs are not obvious at first glance but are in the overall design. Sheetlets cover a variety of themes, fungi, birds, flowers etc but have butterflies within the sheet margins. All in clean, fresh condition. Cat. £366 {CC} US2 £137	£137	14776	026	1929-33 Official 10r, very fresh, very fine l.m.m. Cat. £95 {O} US £44	£44
14736	MS4303	2003 INSECTS - UM MS with all 4v (butterfly on 300wn). Cat. £17 {UM} US2 £10	£10	14777	027	1929-33 Official 15r, well centred, telegraph cancels, fine used. Cat. £1600 as postally used. {O} US PH Plate 34 £222	£222
14737	N4320-N4323	2003 ORCHIDS - 2 sets of 4v in sheetlet form with butterflies in margins, UM. Cat. £26 {UM} US2 £15	£15	14778	16-29	1929-37 set to 15r, very fresh, very fine mint. Lovely set. (20) Cat. £1500 {MH} PH Plate 34 £1080	£1080
14738	N4596	2006 BUTTERFLIES/ORCHIDS - Belgica 2006, 6 x 140wn in sheetlet, UM. Cat. £21 {UM} US2 £11	£11	14779	28	1929-37 10r green and scarlet, some indelible ink marks on reverse, of wise very fine used. SCARCE. Cat. £580 {U} US PH Plate 34 £214	£214
14739	N4659-N4662	2007 BUTTERFLIES - uncut sheetlet of 2 strips of 4 stamps, UM. Cat. £20 {UM} US2 £11	£11	14780		1929-63 Mainly mint collection on leaves(165) including 1939 set to 5r, 1945 set complete, 1948-9 set complete, RSW set, 1950-5 set complete, mainly fine {CC} US5 £65	£65
KOREA - SOUTH				14781	31-4	1933-34 Air set to 6a, the 4a centred to NE, very fresh, very fine u.m./l.m.m. (4) Cat. £180 {MH} PH Plate 34 £108	£108
14740		1894-1900 Page of early issues from an old Imperial album (1900), incl: 5p green, 10p blue & 25p red used, SG7-9. A poor forgery of SG13. 25p red optd in black & further surch in red SG18. 1900 designs to 20ch red, SG22-23, 25-27, 29-30 & 32. Mainly used in mixed condition. (18) Cat. £360 {CC} £75	£75	14782		1939 KGV Stamps of India opt 'Kuwait' - SG36-44 vals 1/2a to 6a, SG47 - 1r and SG49 - 5r, f.u. with small h/r. (8) Cat. £123 {U} US £64	£64
14741		1946-62 A fine used range on old leaves, mainly single values or part sets, a clean little collection to be developed. (120) {U} £30	£30	14783	35/47	1939 1/2a, 1a, 4a and 1r (slight gum tone), l.m.m. (4) Cat. £98 {MH} US8 (B) £11	£11
14742	129	1949 Railways 15w, fresh, fine mint. Cat. £160 {MH} PH Plate 33 £65	£65	14784	36-44	1939 KGV Stamps of India opt 'Kuwait' vals 1/2a to 6a, f.u. with small h/r. (Average centring, SG38 - 1a has small pencil annotation on back, SG41 - 3a has 1 toned perf at top and SG44 - 6a has 10 tones perfs at top). (6) Cat. £75 {U} £28	£28
14743	131-2	1951 UPU Anniversary, unused no gum. (2) Cat. £72 {MH} US3 £17	£17	14785	36-45	1939 KGV - stamps of India opt 'KUWAIT'. Short set of 7v, 1a to 8a, lightly MM with h/r or hinge trace. Cat. £140 {MH} £70	£70
14744	897-MS900	1970 Korean Paintings of the Yi Dynasty (3rd Series). Set of 3 x 10w lightly MM plus 3 imperf MS, UM. Cat. £28 {MH} US2 £16	£16	14786	36-49	1939 GVI stamps of India opt Kuwait short set to 5r, fine m.m. (11) Cat. £200 {MH} US3 £68	£68
14745	974-MS975	1971 Second National Vocational Skill Contest for High School Students. Single 10w value plus MS with 2 x 10w stamps, UM. Cat. £43 {UM} US2 £22	£22	14787	36-51w	1939 set to 15r (centred to top), diagonal gum bend on 10r, small h/r, fresh, fine m.m. (13) Cat. £375 {MH} PH Plate 34 £146	£146
14746		1976 BUTTERFLIES - 5 sets from 1976, series 1 - 5. 10 x 20w, all UM. Cat. £18 {UM} US2 £10	£10	14788	45	1939 KGV Stamp of India opt 'Kuwait' - 8a Slate-Violet, f.u. with small h/r. (o/c NE). Cat. £40 {U} £23	£23
14747	1719-1724	1986 BUTTERFLIES - Ameripex '86 - sheetlet of 6v, UM. Cat. £21 {UM} US2 £11	£11	14789	46	1939 KGV Stamp of India opt 'Kuwait' - 12a Lake, f.u. with small h/r. (o/c SW). Cat. £95 {U} PH Plate 34 £56	£56
KUWAIT				14790	47-49	1939 KGV Stamps of India opt 'Kuwait' - 1r to 5r, f.u. with small h/r. Average centring. (SG48 - 2r has p/p NW corner). (3) Cat. £78 {U} £35	£35
<i>For more lots, please see the GALLERY section at the front of the catalogue</i>				14791	47-49	1939 KGV Pictorial vals 1r to 5r, mint small h/r. Lovely fresh bright colours. (3) Cat. £70 {MH} US6 £18	£18
14748	12	1923 GV 1r brown & green wmk single star cds f.u. Cat. £60 {U} £30	£30	14792	48	1939 KGV - 2r purple and brown, stamps of India opt 'KUWAIT', wmk Multiple Stars in right marginal bock of 4 (2 x 2) with interpanneau pane and Jubilee line, UM, creamy gum, hinged once in margin. Cat. £48 {UM} £30	£30
14749	01,3 & 6	1923 GV issues of India opt Kuwait Service 1/2a cds used, 1/2a light cds cancel & 3a orange cds used. (3) Cat. £240 {U} PH Plate 33 £120	£120	14793	50	1939 KGV Stamp of India opt 'Kuwait' - 10r Purple & Claret, f.u. with small h/r. Cat. £110 {U} PH Plate 34 £75	£75
14750		1923-24 1 1/2a chocolate ('ANNAS' error), centred low, toned, heavy m.m. See Note after SG15a. Cat. £25 {MH} £27	£27	14794	50	1939 KGV Stamp of India 10r Purple & Claret f.u. with small h/r. (o/c V) Cat. £110 {U} US (image available online only) £58	£58
14751	1/6 var	1923-24 1/2a, 1a (short corner perf), 1 1/2a, 2a and 3a, each with OVERPRINT INVERTED, toned gum, h/r, m.m. See Note after SG15a. Cat. £175 {MH} PH Plate 33 £65	£65	14795	36,etc	1939-51 Mint collection on a 'Crown' leaf(55) including 1939 opts on India set to 10R, the 10R has a tone stain on gum, 1945 white background set, 1948-9 set, RSW set, 1950-1 set, mainly fine Cat. £617 {CC} US3 £101	£101
14752	1-15	1923-24 set to 10r (small thin at top), 1r and top two values with toned gum, some lower values are never hinged, m.m. (15) Cat. £600 {MH} US PH Plate 33 £142	£142	14796		1945 KGV overprints on India set except 14a m.m. Cat. £72 {MH} US7 (B) £12	£12
14753	1-15	1923-24 set to 10r (light hinge), incl. all shades, gum toning on some lower values and 10r, h/r, m.m. (19) Cat. £710 {MH} PH Plate 33 £313	£313	14797		1945 Stamps of India on White background opt 'Kuwait' - SG52 - 3p Slate, SG55 - 1a Carmine, SG60a - 6a Turquoise-Green and SG62 - 12a Lake, f.u. with small h/r. (4) Cat. £50 {U} US2 £24	£24
14754	12-a	1923-24 1r, both shades, fine and fresh m.m. (2) Cat. £113 {MH} US £40	£40	14798	52-63	1945 set to 14a, fine used. (13) Cat. £170 {U} US (image available online only) £71	£71
14755	15	1923-24 10r green and scarlet, centred to left, very fresh, very fine used. SCARCE. Cat. £550 {U} US PH Plate 33 £267	£267	14799	52-63	1945 set to 14a, 4a is hinged, others u.m. (13) Cat. £90 {UM} US £37	£37
14756	1a	1923-24 1a, OVPT. DOUBLE, pulled perf at left, o/wise fine used. Very scarce thus. Cat. £350 as mint. {U} US (image available online only) £111	£111	14800	52-63	1945 KGV - full set of 13v, 3p to 14a, lightly MM, h/r. Cat. £90 {MH} US £40	£40
14757	4/10	1923-24 2a to 8a very good used. (7) Cat. £140 {U} US £44	£44	14801	52-63	1945 Stamps of India on White background set of 13 vals 3p to 14a, f.u. with small h/r. (13) Cat. £170 {U} US £89	£89
14758	01	1923-24 Official 1/2a, fine used. Cat. £70 {O} US £27	£27	14802	52-63	1945 KGV Stamps of India on White background opt 'Kuwait', set of 13 vals used with small h/r. (All have toning issues from overall toning to toned perfs also a few minor 3p, 9p and 1a overall toning heavy in places and a few small perf imperfections). (13) Cat. £170 {U} £55	£55
14759	011	1923-24 Official 2r, telegraph cancel, couple of short perfs at upper left, very fresh, v.g.u. Cat. £110 {O} US £36	£36	14803	52-63	1945 KGV - full set of 13v, opt 'KUWAIT', lightly MM, h/r. Cat. £90 {MH} £45	£45
14760	013	1923-24 Official 10r, with telegraph cancel, very fresh, fine used. Cat. £150 {O} US £53	£53	14804	52-63	1945 KGV Stamps of India on white background vals 3p to 14a (Missing SG62 - 12a), mint small h/r. Very fresh bright colours. (12) Cat. £76 {MH} US3 £30	£30
14761	03	1923-24 Stamps of India opt 'Kuwait Service', 1 1/2a Chocolate f.u. (o/c SW and 1 p/p at top) Cat. £80 {O} US6 £16	£16	14805	52-63	1945 set to 14a, the 3a (cds), 6a and 8a are used, others m.m. (13) Cat. £119 {MH} US5 £22	£22
14762	04/012	1923-24 KGV Officials - wmk large star: 2as, 3as(both colours) & 5r ultramarine & violet, this with small thin. All fine used. A very scarce group(4) Cat. £750 {U} US2 PH Plate 34 £157	£157	14806	52-63	1945 KGV - full set of 13v to 14a, stamps of India opt 'KUWAIT'. Mint, large part o.g. Cat. £85 {MH} US4 £18	£18
14763	06	1923-24 Official 3a dull orange, centred to NE, v.g.u. Cat. £90 {O} US £39	£39	14807	52-63	1945 KGV overprints on India set m.m. Cat. £85 {MH} US6 £18	£18
14764	07	1923-24 Official 3a ultramarine, fine used. Cat. £90 {O} US £40	£40	14808	52-63	1945 KGV issues on White background set of 13 vals 3p to 14a, mint small h/r. Lovely fresh bright colours. (13) Cat. £85 {MH} US6 £21	£21
14765	08	1923-24 Official 4a, centred to SW, fine used. Cat. £90 {O} US £37	£37	14809	5552-63	1945 Overprint on India set to 14as, very fine mint(13) Cat. £90 {MH} US £36	£36
14766	03-4	1923-25 Official 1 1/2a (off-centre) and 2a, toned, fair used. Cat. £145 {O} US £28	£28	14810	63	1945 Stamp of India on White background 14a Purple, f.u. with small h/r. Cat. £25 {U} US £12	£12
14767	15	1923-4 Single Star 10R green and scarlet fresh m.m., very fine Cat. £300 {MH} US3 (image available online only) £123	£123	14811	63	1945 Stamp of India on White background 14a Purple, f.u. with small h/r. Cat. £25 {U} US £13	£13
14768		1923-64 Mint collection on Hagner sheets(171) including 1923-4 Single Star set to 1R, 1945 opt on India set, 1948-54 opts on G.B. sets complete, 1955 Castles Type I set, 1956 set, 1958 set, 1961 set, 1964 set, Official 1923-4 set to 2R, mainly fine {CC} US3 £181	£181	14812	74-75	1948 GVI Silver wedding pair l.m.m. Cat. £40 {MH} US £18	£18
14769		1923-98 Good collection of 300+ issues mint/used hinged mix on 16 album pages, range between SG16 and SG1603. Condition good to average. Cat. £350+ {CC} US9 £42	£42	14813	74-75	1948 KGV - RSW set of 2v, UM. Cat. £40 {UM} US £21	£21
14770	016-22	1929-33 Official set to 12a, all cancels unclear or doubtful, fine 'used'. Cat. £1145 as postally used. (6) {O} US (image available online only) £98	£98	14814	74-83	1948 RSW, Olympics (2) and 1949 UPU, h/r, m.m. (14) Cat. £57 {MH} US £18	£18
14771	020-5	1929-33 Official 4a (gum bend) to 5r, fine m.m. (6) Cat. £155 {O} US (image available online only) £58	£58	14815	74-83	1948 RSW, Olympics and 1949 UPU Cat. £95 {U} US £40	£40
14772	023	1929-33 Official 1r, very fresh, very fine used. Cat. £325 {O} US PH Plate 34 £142	£142	14816	75	1948 KGV - RSW 15r on £1 blue, UM. Top marginal, hinged on margin. Cat. £38 {UM} US2 £18	£18
14773	024	1929-33 Official 2r, centred to right, very fresh, very fine used. Cat. £450 {O} US PH Plate 34 £200	£200	14817	75	1948 KGV Royal Silver Wedding issue of GB opt 'Kuwait and new value - 15r on £1 Blue, mint small h/r. (o/c NW) Cat. £38 {MH} US3 £15	£15
14774	025	1929-33 Official 5r, very fresh, very fine used. Cat. £550 {O} US PH Plate 34 £245	£245	14818	75a	1948 KGV RSW 15r on £1 Blue with 'Short bars', f.u. with small h/r. Cat. £300 {U} US PH Plate 34 £187	£187
14775	026	1929-33 Official 10r, missing SE corner perf, light toning, good postally used. VERY SCARCE. Cat. £900 {O} US PH Plate 34 £245	£245	14819	76-79	1948 Olympic Games set of 4 vals 2 1/2a on 2 1/2d to 1r on 1s, f.u. with small h/r. (4) Cat. £25 {U} £14	£14
				14820	84-92	1948 KGV - full set of 9v, opt & surcharged on stamps of GB, 1/2a on 1/2d to 10r on 10s. 2r & 10r both Type 1 surcharge. Lightly MM, h/r or trace on lower values, hinge trace on top 3 values. Cat. £120 {MH} US £53	£53
				14821	64-73	1948-49 KGV - part set of 8v, 1/2a to 2 1/2a, 6a, 2r & 3r, mint, h/r. Lower values large part o.g., 2r & 3r lightly MM. Cat. £41 {MH} US2 £17	£17
				14822	64-73a	1948-49 set to 10r on 10s, m.m. (11) Cat. £100 {MH} US £32	£32

Lot No	Cat No	Description	Estimate
Kuwait - continued			
14823	64-73a	1948-49 KGV set to 10r on 10/-, very fine mint (11) Cat. £100 {MH} US	£44
14824	64-73a	1948-49 Stamp of GB surcharged 'Kuwait and new value in Annas or Rupees', set of 11 vals ½a on ½d to 10r on 10s f.u. with small h/r. Cat. £38 {U} US	£20
14825	64-73a	1948-49 KGV Stamps of GB ovpt "Kuwait and new value", set of 11 vals ½a on ½d to 10r on 10s, f.u. with small h/r. (11) Cat. £38 {U}	£22
14826	64-73a	1948-49 KGV set of 11 very fine mint Cat. £100 {MH} US4	£25
14827	64-73a	1948-49 KGV issues of GB ovpt 'Kuwait and new value', set of 11 vals ½a on ½d to 10r on 10s, mint small h/r. (11) Cat. £100 {MH} US6	£24
14828	64-73a	1948-49 KGV Stamps of GB surcharged and ovpt 'Kuwait and new value' - vals ½a on ½d to 10r on 10s (Missing SG66 - 1½a on 1½d and SG71 - 1r on 1s), mint small h/r. Lovely fresh bright colours. (9) Cat. £89 {MH} US2	£40
14829	64-73a	1948-49 KGV - full set of 11v to 10r on 10s, stamps of GB surcharged and ovpt 'KUWAIT'. Mint, large part o.g., toning on top 3v. Cat. £100 {MH} US4	£20
14830	84-92	1948-49 KGV - full set of 11v, ovpt & surcharged on stamps of GB, ½a on ½d to 10r on 10s. Lightly MM, h/r or trace. Cat. £100 {MH} US	£44
14831	72,73,73a	1948-9 2R,5R,10R fresh m.m. Cat. £81 {MH} US	£27
14832	90,91,92	1950-5 2R,5R,10R fresh m.m. Cat. £123 {MH} US	£36
14833	84-92	1950-54 KGV - full definitive set of 9v, fine to very fine used, h/r. 2r & 10r both Type I. Cat. £48 {U} US3	£21
14834		1950-55 vals to 2r on 2s6d in pairs or blocks of 4, KG6 issues of India (½a red-brown and 2a vermilion on single piece) and Br. Postal Agencies in E. Arabia (5 pieces with pairs etc) plus 2r on 2s6d all used in Kuwait, 1955 10r on 10s pair plus a few others, used. Also 1959 commercial cover to LINCOLN franked 1956 6a. Interesting lot. {U} US	£44
14835	84-92	1950-55 set to 10r on 10s (light gum toning), greasy NE corner perfs on 5r, m.m. (9) Cat. £120 {MH} US	£31
14836	84-92	1950-55 KGV Stamps of GB ovpt "Kuwait and new value", set of 9 vals ½a on ½d to 10r on 10s, f.u. with small h/r. (9) Cat. £48 {U}	£28
14837	84-92	1950-55 KGV overprinted set of 9, very fine mint Cat. £120 {MH} US	£44
14838	84-92	1950-55 KGV Stamp of GB surcharged 'Kuwait and new value' set of 9 vals ½a on ½d to 10r on 10s, f.u. with small h/r. (9) Cat. £48 {U} US	£25
14839	84-92	1950-55 KGV set to 10r on 10/-, v.fine mint(9) Cat. £120 {MH} US4	£29
14840	84-92	1950-55 KGV - full set of 9v to 10r on 10s, stamps of GB surcharged and ovpt 'KUWAIT'. Mint, large part o.g., 10r faintest of hinge trace. Cat. £120 {MH} US4	£29
14841	84-92	1950-55 KGV Stamps of GB ovpt 'Kuwait and new values' - set of 9 vals ½a on ½d to 10r on 10s, f.u. with small h/r. (SG90 - 2r on 2s6d has two small areas of toning on top and right perfs). (9) Cat. £48 {U} US2	£18
14842	90	1950-55 KGV Pictorial issue of GB ovpt 'Kuwait and new value' - 2r on 2s6d Yellow-Green, mint small h/r. (o/c SW) Cat. £28 {MH} US3	£10
14843	91a	1950-55 5r on 5s, with EXTRA BAR AT TOP, used on piece together with Br. Postal Agencies in E. Arabia 1950 2r on 2s6d (couple of small abrasions in margin), v.g.u. SCARCE. Cat. £800 {U} US PH Plate 34	£378
14844	64/118	1950-56 An unmounted mint selection with KGV 1950 set to 10r on 10/-, Coronation quartet & 5 values, to 12a on 1/3, of the QEII definitives. Very fresh & fine (18) Cat. £150 {UM} US3	£44
14845	93/136	1952-54 set to 1958-59 Sheikh issues complete (ex. 1955-60 high values), incl. 1957-58 15np/2½d shade, fine used. Cat. £170 {U} US	£62
14846	93/136	1952-54 set, 1953 Coronation (2), 1956 set, 1957-58 set incl. 15np/2½d shade, 1948-59 Sheikh, some gum toning, m.m. (42) Cat. £142 {MH} US	£37
14847	93/1077	1952-65 A fine used collection on old leaves from opts on GB QEII sets, then a wide range of commems mainly in complete sets, plus 1963 postage dues set. Useful thematic. (163) Cat. £120 {U}	£50
14848	103-106	1953 QEII Coronation set surch and ovpt - 4 vals 2½a on 2½d to 1r on 1s.6d super u.m. top marginal set and f.u. set with small h/r. (8) Cat. £30 {MX} US2	£13
14849	107-1089	1955-57 QEII - set of 3 higher values, very lightly MM with faint hinge trace. Cat. £30 {MH} US	£12
14850	107-109	1955-57 QEII Castle high vals surch and ovpt - 2r on 2s6d to 10r on 10s, mint small h/r. Very fresh bright colours. (3) Cat. £30 {MH} US2	£13
14851	109a	1955-57 10r on 10/- type II, very fine used Cat. £150 {U} PH Plate 34	£60
14852	110-19	1956 set to 1r on 1s6d (gum bends), fresh u.m. (9) Cat. £35 {UM} US	£12
14853	131-143	1958 Sheikh Abdullah - full set of 13v, 5n.p. to 10r, UM. Cat. £55 {UM} US	£25
14854	133/43	1958-60 15np to 10r (ex. 40np maroon), fine u.m. (10) Cat. £50 {UM} US3	£16
14855		1960-82 A very fine unmounted mint collection on stock pages with some pairs & a few strips of 3. Much thematic content and seldom seen in this quantity. A superb clean lot (many 100s) Cat. £2500 {UM} US6	£234
14856	146-163	1961 Sheikh Abdullah - new currency - full set of 18v, 1f to 3d, lightly MM with small h/r or trace, 3d with hinge trace. Cat. £100 {MH} US	£36
14857	581-608	1973 Birds set to 30f singles(28) fine unmounted mint Cat. £55 {UM} US3	£15
14858		1976-86 Collection in a Lindner hingeless album, mainly u.m. sets with a few additional used. Appears to be almost complete for the period except definitive sets. Cat. £1140 HEAVY/OVERSIZE LOT - OVERSEAS SHIPPING SURCHARGE APPLIES {UM} US2	£282
14859	856-858	1980 Kuwait Municipality set of 3 in complete unmounted mint sheets of 100.v.fine Cat. £1025 {UM} US3	£158
14860	884-885	1981 International Year of Disabled 30f & 80f in complete unmounted mint sheets of 100. Very fine(200) Cat. £1025 {UM} US3	£144
14861	890-891	1981 World Red Croc & Red Crescent day pair in unmounted mint half sheets of 50, v.fine Cat. £500 {UM} US3	£72
14862	931-2	1982 Arab Postal Union 30th Anniversary pair in complete unmounted mint sheets of 50, very fine Cat. £360 {UM} US3	£52
14863	1053-1055	1984 Science Club set of 3 in complete unmounted mint sheets of 50, very fine (150) Cat. £735 {UM} US3	£101
14864	1072-73	1985 Social Work week 30f & 80f in complete u.m. sheets of 50, very fine.(100) Cat. £360 {UM} US3	£52
14865	1078-9	1985 World Health Day pair in unmounted mint complete sheets of 50. Very fine Cat. £360 {UM} US3	£52
14866	1090-91	1985 25th Anniversary of OPEC, 30f & 80f in unmounted mint complete sheets of 50. very fine. Cat. £360 {UM} US3	£52

Lot No	Cat No	Description	Estimate
Kuwait - continued			
14867	1103-5	1986 World Health Day set of 3 in complete u.m. sheets of 50. Very fine Cat. £585 {UM} US3	£86
14868	1117-1119	1986 International Day of Solidarity with Palestinian People, set of 3 in complete sheets of 4. Fresh unmounted mint (150) Cat. £575 {UM} US3	£80
14869	1127-1129	1987 World Health Day set of 3 in complete unmounted mint sheets of 50, very fine (150) Cat. £435 {UM} US3	£61
14870	1133-1135	1987 Pilgrimage to Mecca, set of 3 in u.m. complete sheets of 50. Very fine (150) Cat. £585 {UM} US3	£84
14871	1142-44	1987 Al Qurain Housing Project set of 3 in u.m. complete sheets of 50. Very fine (150) Cat. £585 {UM} US3	£80
14872		1987-89 Collection on Lindner hingeless leaves, apparently almost complete u.m. for the period. A few used. Cat value £400+ Cat. £408 {CC} US2	£110
14873	1151-3	1988 25th Anniversary of Womens Cultural & Social Society, set of 3 in u.m. complete sheets of 50, very fine Cat. £580 {UM} US3	£80
14874	1163-1165	1988 Kuwait Teachers Society set of 3 in unmounted mint complete sheets of 50. Very fine Cat. £550 {UM} US3	£80
14875	1169-70	1988 Palestinian Intifada pair in unmounted mint complete sheets of 50, very fine. Cat. £935 {UM} US3	£137
14876	1171-3	1988 Aeah Housing Day set of 3 in complete unmounted mint sheets, very fine (150) Cat. £585 {UM} US3	£86
14877	1183-1185	1989 28th National Day trio, in unmounted mint complete sheets of 50, very fine (150) Cat. £585 {UM} US3	£86
14878	1189-91	1989 Dental Association set of 3 in unmounted mint complete sheets of 50. Very fine Cat. £685 {UM} US3	£101
14879	1198-1200	1989 Pilgrimage to Mecca, set of 3 in complete unmounted mint sheets of 5, v. fine (150) Cat. £950 {UM} US3	£137
14880	1204-6	1989 Greenery Week set of 3 in complete unmounted mint sheets of 50, very fine (150) Cat. £850 {UM} US3	£123
14881	1216-8	1989 Orphanage set of 3 in complete u.m. sheets of 50. Very fine(150) Cat. £585 {UM} US3	£84
LABUAN			
<i>For more lots, please see the GALLERY section at the front of the catalogue</i>			
14882	1	1879 CA sideways 2c blue green fine used, couple of slightly short perfs, red postmark, expertized on reverse Cat. £850 {U} US2 PH Plate 34	£332
14883	3	1879 CA sideways 12c carmine mint, heavily mounted, part original gum Cat. £1900 {MH} US2 PH Plate 34	£498
14884	5x	1880-2 CC reversed 2c yellow green fresh mint, light crease Cat. £65 {MH} US2	£20
14885	6	1880-2 CC 6c orange brown used, only faint trace of postmark Cat. £150 {U} US2	£33
14886	7	1880-2 CC reversed 8c carmine fine used Cat. £140 {U} US2 (image available online only)	£67
14887	8	1880-2 CC 10c brown fine used Cat. £120 {U} US2 (image available online only)	£50
14888	9	1880-2 CC 12c carmine mint, heavily mounted, light crease Cat. £300 {MH} US2 (image available online only)	£83
14889	5w-31c	1880-85 QV Young Head group of issues with 2c yellow-green wmk Crown CC inv unused no gum SG5w. 8c on 12c carmine wmk Crown CC reversed m.m. h/r SG15x. 1883 wmk Crown CA 2c green wmk reversed unused no gum SG17x, 8c carmine unused part gum, 10c yellow-brown m.m. 16c blue fine m.m. & 40c amber wmk reversed m.m. 1885 wmk Crown CA 2c x 2, 8c violet & 8c mauve each unused no gum. (11). Cat. £850 {MH}	£225
14890	14x	1881 'EIGHT CENTS' on 12c carmine wmk reversed fine used, postmark plus pen cancel Cat. £450 {U} US2 PH Plate 34	£166
14891	15x	1881 'Eight Cents' on 12c carmine wmk reversed fine mint Cat. £160 {MH} US2 (image available online only)	£75
14892		1891-1904 Mint and used collection on leaves(96) including 1892-3 no wmk set used and set ex 12c mint, 1894-6 Pictorial set mint, 1899 4c surcharge set mint, 1902-03 Crown set mint, 1904 4c surcharge set mint, mixed condition {CC} US2	£166
14893	39-47	1892 QV Young Head DLR Recess part set (Excl 16c), with 2x 2c m.m. Cat. £85 {MH}	£40
14894	51-56	1892 QV Young Head DLR Litho printing part set (excl 40c) m.m. (16c unused no gum). (6). Cat. £185 {MH}	£70
14895	51,etc	1894 No wmk set ex 10c(6) mint, the 12c,40c have gum creases Cat. £222 {MH} US2	£75
14896	52-57s	1894 QV Young Head DLR litho printing no wmk ovpt diagonally Specimen (Excls 2c carmine pink).fine appearance m.m. some with h/r(6) Cat. £130 {S} PH Plate 34	£75
14897	62-75	1894 Pictorials 1c grey mauve SG62 fine m.m. & 62b unused no gum. 2c blue m.m. h/r. 3c m.m. some adhesion. 5c green SG65 & 65a both fine m.m. 6c gum faults. 8c m.m. 18c m.m. 24c dull lilac SG74 m.m.(10). Cat. £145 {MH}	£60
14898		1894-1903 Mint and used collection on Imperial leaves(27) including some better mint stamps {CC}	£32
14899	65	1894-6 Pheasant 5c black and green fine m.m. Cat. £32 {MH} US3	£11
14900	65	1894-6 Pheasant 5c black and green fine u.m. Cat. £32 {UM} US3	£15
14901		1894-96 Pictorial stamps of North Borneo ovpt 'Labuan' - SG62 - 1c Grey-Mauve, SG63 - 2c Blue, SG67 - 6c Brown-Lake, SG69 - 8c Pink, SG70 - 12c Orange-Vermilion and SG74 - 24c Dull Lilac, mint med h/r. (6) Cat. £66 {MH} US6	£16
14902		1894-96 Pictorial issue of North Borneo ovpt 'Labuan', SG71 - 18c Olive-Brown, SG73 - 24c Pale Mauve and SG74 - Dull Lilac, mint small h/r. Average centring. (3) Cat. £94 {MH} US6	£25
14903	70b	1894-96 Pictorial issue 12c Orange-Vermilion P13½-14, mint small h/r. Cat. £65 {MH} US6	£18
14904	77/9	1894-96 20c on \$1 and 40c on \$1, each with crisp upright socked-on-nose cds, v.f.u. Cat. £69 {U} US	£30
14905	75-79	1895 \$1 scarlet of North Borneo ovpt Labuan & surch in cents set. The 20c with toned gum m.m. with some h/r. Cat. £160 {MH} PH Plate 34	£70
14906	75-79	1895 stamps of North Borneo inscribed 'State of North Borneo' vals - 4c on \$1 Scarlet to 40c on \$1 Scarlet, mint small h/r. (SG77 - 20c on \$1 part o.g.). (5) Cat. £160 {MH} US6	£31
14907	75-9	1895 Surcharge set mint(5), the 40c on \$1 has small faults Cat. £160 {MH} US2	£58

Lot No	Cat No	Description	Estimate
Labuan - continued			
14908	83-88	1896 Jubilee of Cession of Labuan to GB, ovpt '1846 Jubilee 1896'. Fine used set in blocks of 4, small h/r. Cat. £440 {U} US4	£118
14909	83-8	1896 Jubilee set mint(6), slight gum faults, the 5c,6c have gum tones Cat. £250 {MH} US5	£30
14910	83-87	1896 Jubilee of Cession of Labuan to Great Britain, vals 1c to 6c f.u. (5) Cat. £136 {U} US6	£37
14911	83-88	1896 Jubilee ovpt set, 1c m.m. h/r. 2c m.m. couple of toned perfs, 2c perf 13½ unused no gum, 3c ochre x 3 2 with gum faults, 5c green x 2 m.m. h/r. 6c fine m.m. 8c m.m. h/r small tear. (10). Cat. £420 {MH}	£100
14912	89-101	1897 1c dull claret x 2, 2c blue x 3, 3c ochre x 2, 5c, 6c x 2, 8c-24c fine m.m.(18c "Postal") 12c & 18c SG98 & 99 (18c gum faults). 18c Labuan at top SG101 fine m.m. (17). Cat. £390 {MH}	£150
14913	95as	1897 12c vermilion perf 14½ ovpt Specimen, m.m. with h/r & adhesion, well centred fine appearance. {S}	£25
14914	97-99	1897-98 18c black & olive bistre & 24c grey-lilac & blue, both fine mint Cat. £155 {MH} US2	£39
14915	98a	1897-98 12c black & vermilion, perf 14½-15, very fine used Cat. £60 {MH} US2	£19
14916	102-10	1899 Surch 4 cents set overall toned, 12c 18c & 24c with thins, m.m. h/r. (9). Cat. £250 {MH}	£50
14917	111-16	1900-02 Part set of 5 (excls 10c SG115), 2c green couple of tone spots, 4c yellow-brown very fine, 4c carmine x 2 113 & 113a, 5c couple of toned perfs & 16c. All m.m. with h/r. (6). Cat. £130 {MH}	£45
14918	116	1900-02 16c green and chestnut, perf 13½-14. Superb used, irregular, ragged perfs. Cat. £140 {U} US4 (image available online only)	£46
14919	D1-9ba	1901 Postage Due issues with 1c green, 3c ochre, 5c pale blue, 18c olive-bistre, 24c blue & lilac brown & 24c blue & ochre each fine fresh appearance m.m. with h/r. (6) Cat. £300 {MH}	£125
14920	D3	1901 Postage Due 4c perf 14½ f.u. Cat. £110 {U} US8	£16
14921	D3,D4	1901 Postage Dues 4c & 5c, both very fine mint Cat. £115 {MH} US3 ..	£36
14922	117-28	1902 Basic set of 12 plus extra 8c 121a, 10c 122b, 12c 123b, 25c 126a, 50c 127a & \$1 128a. All fine & fresh appearance m.m. some h/r. (12c SG123 couple of toned perfs. (18). Cat. £180 {MH}	£90
14923	126/7a	1902 25c perf 14½-15 and 50c perf 13½-14, fine cds used. Cat. £100 {U} US	£40
14924		1902-03 Labuan Colony around a Crown issue set of 12 vals 1c to \$1 plus perf variants of 8c and \$1, mint small h/r. (1c and 2c have tone spots and some toned perfs). (14) Cat. £91 {MH} US6	£23
14925	117-28	1902-03 Crown set(12) fresh mint, heavily mounted Cat. £90 {MH} US ..	£27
14926	117-28	1902-03 Crown set(12) fine used, the 4c has a slight thin Cat. £275 {U} US5	£81
14927	117-28	1902-03 Crown set used(12), the 10c is CTO, others fine with c.d.s. cancels Cat. £255 {U} US4	£83
14928	129-37	1904 Issues of North Borneo ovpt Labuan & surch 4 Cents set of 9 with extra perf variety on the 18c & 24c. Fine & fresh appearance m.m. some h/r. \$1 with light tone mark. (11). Cat. £275 {MH}	£150
14929	135	1904 4c on 25c, tiny thin, fine cds used. Cat. £42 {U} US	£11
14930	135-7	1904 4c on Arms 25c,50c,\$1 in blocks of four(12) fresh unmounted mint Cat. £136 {UM} US2	£67
14931	MS393a	1949 UPU min sheet, toned, l.m.c. Cat. £90 {MH} US3	£10
LAOS			
14932		1951-62 Used coln of sets (no MS) mounted on pages, from 1951 Views (ex 1p.50), 1952 UPU, 1954 Golden Jubilee postage set, 1956 Buddha Air 20k, then seln to 1962 Philatelic Exhib. (90) Cat. £325 {U}	£160
14933		1951-74 Used collection, most appear to be CTO, mainly fine to very fine used (h/r) with strength in period from 1951 to 1968. Most in complete sets which also includes 6 MS from 1966 to 1968. On Hagner pages, total of c180 stamps and 6 MS (no duplication). Cat. £275 {U} US	£89
14934	22-28	1952 First Anniv of Admission to UPU. Full set of 7v, 80c to 1p.90 UM, top 2 values mint with hinge trace. Brownish gum. Cat. £28 {MH} US ..	£11
14935	22-28	1952 1st Anniv of Admission to UPU - full set of 7v, 80c to 1p.20 mint, faint hinge trace, top 4v UM. Cat. £26 {MH} US	£13
14936	MS21b	1952 The scarce Miniature Sheet set for the Anniv of First Issue of Laos Stamps. All 26 sheets inscribed 'ROYAUME DU LAOS' in French and Laotian, nos 1/2, 13/17, 19/21 & D22/7 UM. One sheet has vertical crease and another with small paper imperfection. Rarely offered. Originally issued as a Souvenir Booklet, this collection does not have the booklet. Cat. £550 {UM} US	£289
14937		1953-77 Balance collection, believed to be UM, from Red Cross Fund in 1953 to Laotian Crafts in 1977. Virtually complete from the UNESCO issue in 1958. At first glance the collection appears to be missing the Air stamps and MS's, but these are presented separately within the pre-printed pages. All stamps/MS are in mounts. Very fine and fresh condition throughout. Contains approx 335 stamps and 19 MS. cv £750. {CC} US	£222
14938	40	1954 Golden Jubilee of King Sisavang Vong. 2p violet and blue (postage) from set of 3, very fine used, h/r. Cat. £80 {U} US	£34
14939	41	1954 Golden Jubilee of King Sisavang Vong. 3p red and brown, UM. Cat. £80 {MH} US	£43
14940	42	1954 AIR - Golden Jubilee of King Sisavang Vong. 50p turquoise and blue, superb UM. Cat. £275 {UM} US (image available online only)	£125
14941	74-80	1958 Laotian Elephants. Full set of 7v, UM. Cat. £23 {UM} US	£19
14942	151-154	1965 BUTTERFLIES - set of 4v, 10k to 40k in blocks of 4. Top 2 lightly MM, bottom 2 UM. Cat. £110 {MH} US2	£55
14943	MS185	1966 Inauguration of W.H.O. HQ, Geneva - MS in pristine condition, UM. Cat. £30 {UM} US	£13
14944	MS266	1969 Laotian Ballet Royal, 2 x MS containing all 8v, imperf, presumed CTO. Small surface crease on MS266a. Cat. £49 {U} US	£18
14945	552-557	1982 BUTTERFLIES - set of 6v, 1k to 6k in blocks of 4, UM. Cat. £35 {UM} US2	£19
LATVIA			
14946		1918-37 Mint and used collection on leaves(97), also a few Estonia and Lithuania, mainly fine {CC}	£22

Lot No	Cat No	Description	Estimate
Latvia - continued			
14947	1-315	1918-40 Mint and/or Used coln on stockpages, with many complete sets though occasional mixed condition, from 1918-19 definitives imperf/perf & paper varieties, Charity & ovpt sets, 1921-22 definit rubli vals, 1925 City of Libau set M, 1929 Meierovics perf set U, 1930 Memorial set U, 1930 Anti-TB set M & U, 1932 Militia Fund imperf set U, 1936 White Cross set M & U, then continues to 1940 definit vals & 1940 USSR definit vals. (100s) Cat. £730 {MX}	£250
14948	84A	1921 Air 10r green perf 11½ strip of 4 with adjacent blank, M/UM with section of faded gum, unusual item. (4) Cat. £31 {MH}	£12
14949	119-123	1925 300th Anniv of Libau set of 5, Used. (5) Cat. £60 {U}	£24
14950	175A-180A	1930 Rainis Memorial set of 6, f.u. (6) Cat. £160 {U}	£64
14951	146d	1931 Arms definitive 5l green with swastika wmk perf 11½, f.u. with a couple of light wrinkles. Cat. £120 {U}	£48
14952	206A-208A	1931 Air Charity ovpt set of 3, M some gum fading. (3) Cat. £60 {MH} ...	£18
14953	207B-208B	1931 Air Charity ovpt L1 on 15s & L1.50 on 25s, f.u. (2) Cat. £58 {U} ...	£23
14954	219B-221B	1932 Air Charity set of 3, f.u. with odd gum crease. (3) Cat. £120 {U} ...	£42
14955	227B-230B	1932 Pioneers of Aviation imperf set of 6, f.u. (6) Cat. £150 {U}	£60
14956	231A-234A	1933 Wounded Airmen perf set of 4, M with areas of browned gum. (4) Cat. £80 {MH}	£25
14957	238-239	1933 Air Charity Africa ovpt 50s on 15s & 100s on 25s imperf, u.m. the 100s has small tone spots on reverse one of which is visible from the front, the flight commemorated on the stamp crashed in Germany, very rare. (2) Cat. £900 {UM} PH Plate 34	£450
14958	370-MS376	1993 Traditional Costumes, set of 6v, 5s to 500s and MS, UM Cat. £70 {UM} US6	£18
14959		1994 Complete issues for 1994, UM. Edvard Valters (1), Winter Olympics (4 & MS), Arms 1st series (1s, 3, 5, 10, 30, 50, 100, 200s), Latvia University (1), Europa (2 & 2 sheetlets of 10v), The Fat Doormouse (4), Christmas (4), Margarita Staraste (3 & booklet), Machine Vending Labels (11), Road Safety Year (1). Cat. £116 {UM} US6	£24
14960	391-509	1994 - 2005 Arms series 1 & 2. Complete except for 60s (509a), includes all imprint dates and comprises: 1994 (9v), 1995 (4v), 1996 (9v), 1997 (5v), 1998 (6v), 1999 (7v), 2000 (7v), 2001 (4v), 2002 (9v), 2003 (3v), 2004 (5v) 2005 (9v). Total of 77 values, superb UM. Cat. £80 {UM} US6	£20
14961		1995 Complete issues for 1995, UM. UNO (1), Balitca Motoway Project (1 & MS), Birds (3), Cardinal Vaivods (1), Schools Appeal (1), Costumes (1 & MS), 800th Anniv of Riga (4), European Peace & Freedom (2 & 2 sheetlets of 10 values), Christmas (4), Arms 1st series (8s, 16, 20, 24s). Cat. £78 {UM} US6	£17
14962		1996 Complete issues for 1996, UM. Pauls Stradins (1), Europa (1 & sheetlet of 10v), Costumes (1 & MS), Children with Toys (MS), Olympic Games (4 & MS), Butterflies (3), Car Production (3), Riga (4), Christmas (3), Arms 1st Series (1s, 2, 5, 8, 13, 16, 20, 24, 28, 36s). Cat. £79 {UM} US6	£17
14963		1997 Complete issues for 1997, UM. Birds (3), Independence (1), Costumes (1 & MS), Europa (1 & sheetlet of 10v), Ships (1 & MS & Souvenir Sheet), Ventspils Port (1), Childrens Leisure Pursuits (4), Nature Reserves (2), Riga (4), Christmas (3), Arms 2nd Series (1s, 2, 10, 10, 20s). Cat. £60 {UM} US6	£13
14964		2002 Complete issues for 2002, UM. Olympic Games (2), Paralympics (1), Art (1), Europa (1 & sheetlet of 10v), Plants (2), Armed Forces (1), Literature (2), Dais (1), Fish (3), Bridge over Venta (MS), Palaces (1), Churches (2), Mittens (1), Christmas (3), Arms 2nd series (1s, 2, 3, 5, 5, 10, 15, 15, 15s). Cat. £115 {UM} US6	£24
14965		2004 Near complete issues for 2004, UM. Art (1), Literature (1), Plants (2), ice Hockey (2 & sheetlet of 8), European Union (2 & 2 sheetlets of 10), Europa (1 & sheetlet of 10), Football (1 & sheetlet of 10v), Fish (3), Bill Clinton visit (1), Bridge over Daugava (MS), Olympics (1), Churches (1), Lighthouse (1, missing booklet stamp), Palaces (2), Mittens (1), Christmas (3), Arms 2nd series (5s, 15s, 20s, 30s, 40s). Cat. £149 {UM} US6	£31
14966	616-617	2004 Enlargement of European Union - set of 2v, plus sheetlet of 10 of each value, UM. Cat. £46 {UM} US6 (B)	£12
14967		2005 Complete issues for 2005, UM. Russian Revolution (1), Flowers (3), Churches (1), Baron Minhauzen (1 & sheetlet of 6v), Europa (1 & sheetlet of 10v), Art (2), Baumanis (1), Tree (1 & sheetlet of 8v), Fish (2), Pope John Paul II (1 & sheetlet of 6), Library (MS), Literature (2), Bridges (MS), Lighthouse (2), Astra (1), Palaces (1), Mittens (1), Christmas (3), Arms 2nd Series (2s, 3s, 5s, 10s, 15s, 15s, 15s, 15s, 40s). Cat. £192 {UM} US6	£40
LEBANON			
<i>For more lots, please see the GALLERY section at the front of the catalogue</i>			
14968	157-162	1920 Silk Congress set of 6 very fine used Cat. £120 {U}	£40
14969	1-21	1924 Surcharged values on stamps of France. 10 lightly MM values from longer set. Surcharge Type 1: 10c, 25c, 1,25p, 1,50p, 2,50p, Type 2: 2p, 3p, Pasteur Type: 50c, 1,50p, 2,50p, Olympic Games - all 4v (surface rubbing on 1,25p. Odd tone spot. Cat. £110 {MH} US5	£25
14970	1-14	1924 French definitives with Grand Liban & value overprints: 10c on 2c to 25pi on 5fr. All very fine used.(14) Cat. £135 {U} PH Plate 50	£50
14971	23,24	1924 Air overprints 3pi on 60c & 5pi on 1fr, both very fine used. Cat. £61 {U}	£24
14972		1924-55 POSTAGE DUES: A collection on leaves from 1924, all v.f. used, very fine with much completion for the period(59) Cat. £380 {PD}	£130
14973		1924-65 A used balance collection in a spring-back album with a few early issues (Overprints on France), then part sets & sets to 1965 Birds & Butterflies. Clean & mainly very fine (few 100's) HEAVY/OVERSIZE LOT - OVERSEAS SHIPPING SURCHARGE APPLIES {U}	£120
14974	58-74	1925 Views set plus Avion overprint set, all very fine used.(17) Cat. £96 {U}	£40
14975	79/94	1926 War Refugees overprint set (ex 25p) plus air opt set of 4, all very fine used. (15) Cat. £216 {U}	£75
14976	75-78	1928 Air opt set of 4 very fine used Cat. £50 {U}	£20
14977	157-162	1930 Sericultural Congress - full set of 6v, 4p to 25p, very lightly MM (silkwork larva, cocoon and moth). Cat. £100 {MH} US2	£51
14978	157-162	1930 Sericultural Congress - full set of 6 imperf margin singles (silkwork larva, cocoon and moth), UM. A similar set sold at auction in 2015 for £250 from a cv (not SG) of €585. {UM} US2 PH Plate 34	£235
14979	159	1930 Sericultural Congress - 7½p blue, (silkwork larva, cocoon and moth), vfu, heavy h/r. Cat. £23 {U} US2	£11

Lot No	Cat No	Description	Estimate
Lebanon - continued			
14980		1930-36 Nineteen very fine used values between 0p50 & 100p slate-black. Useful group(19) Cat. £65 {U}	£22
14981	191-197	1936 Airmail, Tourist Propaganda set to 15p, very fine used (7) Cat. £87 {U}	£30
14982	197	1936 Air. Tourist Propaganda. 15p red, very lightly MM. Cat. £55 {MH} US5	£16
14983	198	1936 AIR - Tourist Propaganda. 25p green, nicely centred, very light hinge trace. Creamy gum. Couple of shortish perfs. Cat. £130 {MH} US4 (image available online only)	£41
14984	198	1936 AIR - Tourist Propaganda. 25p green, nicely centred, UM. Creamy gum. Cat. £130 {UM} US4 (image available online only)	£44
14985	218-225	1937 Air set of 8 very fine used Cat. £95 {U}	£40
14986	226/241	1937-40 Airmail set to 100p plus 1938 Medical Congress airmail set of 4, all very fine used(14) Cat. £76 {U}	£30
14987	265 - 268	1944 Second Anniv of Proclamation of Independence - Postage - 4v, 25p to 200p, lightly MM. Cat. £40 {MH} US5 (B)	£10
14988	265-274	1944 2nd Independence Anniversary set very fine used (10) Cat. £110 {U}	£40
14989	273	1944 Second Anniv of Proclamation of Independence - 300p (Air) from long set, in upper marginal block of 4, UM. Hinged in margin. Cat. £72 {UM} US5	£22
14990	274	1944 Second Anniv of Proclamation of Independence - 500p (Air) from long set, in upper marginal block of 4, UM. Cat. £196 {UM} US5	£54
14991	280-289	1944 1st Anniversary of President's return to office: Set of 19, very fine used Cat. £250 {U} PH Plate 34	£90
14992	312 - 319	1946 Victory (without "V" in design) - full set of 8v to 100p, lightly MM. Cat. £45 {MH} US5 (B)	£12
14993	320 - 324	1946 Birds - Very lightly MM set of 5v to 100p. Cat. £120 {MH} US5	£32
14994	320-4	1946 Air Herons set(5) fine l.m.m. Cat. £130 {MH} US3	£33
14995	351	1947 300p black, Grand Serail Palace, from long set, lightly MM. Cat. £50 {MH} US5	£13
14996	379 - 383	1948 Third Meeting of UNESCO, Beirut. Full set of 5v to 40p, very lightly MM. Cat. £24 {MH} US5 (B)	£8
14997	389 - 393	1949 75th Anniv of UPU, Postage and Air. Set of 5v, lightly MM (h/r on lower 3v). Cat. £30 {MH} US5 (B)	£8
14998	415	1950 50p green, top value from set of 9, lightly MM. Cat. £38 {MH} US5 (B)	£9
14999	434,436,437	1951 10p, 25p and 50p (postage) from longer set, UM (couple of tone spots). Cat. £62 {UM} US5	£13
15000	438 - 443	1951 Air - all 6v to 50p, mint, large part o.g. (h/r). Cat. £30 {MH} US5 (B)	£8
15001	429-463	1951-52 Cedar of Lebanon & pictorials sets, both complete, very fine used (35) Cat. £73 {U}	£25
15002		1953-54 Postage & Airmail sets complete to 100p(1953) & 300p(1954). Very fine used (37) Cat. £57 {U}	£22
15003	510 - 525	1955 Full set of 16v, Postage and Air, light to very lightly MM. 35p Air has small surface mark. Cat. £75 {MH} US5	£20
15004	546 - 549	1955 Air (fruits) - top 4v from longer set, 50p, 65p, 100p & 200p, lightly MM. Cat. £43 {MH} US5 (B)	£12
15005	578 - 581	1957 2nd Pan-Arabian Games, Beirut. Postage and Air, 4v in UM blocks of 4. Cat. £38 {UM} US4	£14
15006	647 - 648a	1960 AIR. World Refugee Year, set of 2v, mint, large h/r, and UM MS. Cat. £57 {MH} US4	£20
15007	670 - 675a	1961 Olympic Games - full set of 6v, lightly MM and UM MS. 2v with gum thins, included for completeness but not in estimate. Cat. £47 {MH} US4	£14
15008	873-882	1965 BUTTERFLIES - set of 10v, 30p to 500p in blocks of 4. Top 2 lightly MM, bottom 2 UM. Superb fresh colours. Cat. £500 {MH} US2 (image available online only)	£254
15009	882	1965 BUTTERFLIES - 500p, top value from set of 10, in block of 4 with top 2 stamps lightly MM, bottom 2 stamps UM. Cat. £220 {MH} US2	£110
15010	1121,1123	1972 BUTTERFLIES - 2 surcharged values, 100p on 300p & 200p on 300p in blocks of 4. Top 2 lightly MM, bottom 2 UM. Cat. £71 {MH} US2	£37
LEEWARD ISLANDS			
<i>For more lots, please see the GALLERY section at the front of the catalogue</i>			
15011	113c	KGVI Definitive 10s Deep Green & Deep Vermilion/Green ordinary paper, mint small h/r. Very fresh bright colours. Cat. £100 {MH} US5 (image available online only)	£30
15012	113c	KGVI Definitive 10s Deep Green & Deep Vermilion/Green ordinary paper, mint small h/r. Very fresh bright colours. (o/c W) Cat. £100 {MH} US5 (image available online only)	£29
15013	1-7	1890 QV Definitive issue vals ½d to 1s, mint small h/r. (SG2 - 1d most of top perfs are toned). Lovley fresh bright colours. (7) Cat. £78 {MH} US2	£36
15014	1-8	1890 Set to 5s(8) mint, some are heavily mounted Cat. £190 {MH} US3	£58
15015		1890-1922 Mainly mint collection on Imperial leaves(21) including 1902 surcharge set, EVII values to 1s, mainly fine {CC}	£22
15016		1890-1954 Collection of mint and used stamps, a few from QV (SG 1-4), KEVII (½d to 3d) & ¼d to 6d mint (SG36-42), & KGV (SG58-68) plus Silver Jubilee set mint with added 1½d highlighting unlisted flaw. Main concentration on 1938-51 sets to 2s with shades & die varieties, mostly mint (SG95-111). Also 1954 mint set to \$4.80 (SG126-140). Cat. c£400 (total 87 stamps). {MX} US4	£83
15017	1/135	1890-1954 A very clean mint stock on two A4 stockpages, with QV vals to 6d(92)EVII ½d block of 4, then KGV x 14 vals to 3d(1), duplicated KGVI to 2/(-2), Coronation(4 sets), Victory(2) & UPU, then QEII to 24c(2). A great lot for the club circuit/packet. (161) Cat. £430 {MH} US2	£55
15018	12	1897 QV Diamond Jubilee optp on 4d dull mauve & orange used, dealer mark on back Cat. £80 {U}	£35
15019	15	1897 QV Diamond Jubilee issue 1s Green & Carmine, mint small h/r. (3 toned perfs on left and o/c NW). Cat. £130 {MH} US2	£43
15020	29-35	1900-05 MCA set(7) fine mint Cat. £200 {MH} US	£107
15021	17-19	1902 Surcharge set(3) fine used Cat. £48 {U} US	£21
15022	20/41	1902 to 1s (washed), 1905-08 to 2½d, 1907-11 to 3d, extra copies, mint/used. (26) Cat. £200 {X} US5	£32
15023	20-27	1902 CA set to 2/6d m.m.(8), the 2½d is creased, others fine Cat. £82 {MH} US5	£16

Lot No	Cat No	Description	Estimate
Leeward Islands - continued			
15024	20-28	1902 KEVII Definitives Wmk Crown CA, vals ½d to 5s (Missing SG22 - 2d) mint small h/r. Fresh bright colours. (8) Cat. £120 {MH} US2	£56
15025	20-8	1902 CA set(9) fresh m.m. Cat. £120 {MH} US	£62
15026	20-8	1902 CA set(9) mint, some are heavily mounted Cat. £120 {MH} US3 ..	£35
15027	23/6	1902 2d, 3d, 6d and 1s (faded), cds used. Cat. £57 {U} US	£12
15028	26a	1902 1s green and carmine, with 'DROPPED R' variety, washed green, partial ST. JOHN'S cds, v.g.u. RARE. Cat. £850 {U} US4 (image available online only)	£126
15029	33a-35	1905-08 3d chalky, 6d and 1s, fine mint (3 stamps) Cat. £165 {MH} US5 (image available online only)	£49
15030	36-41,45	1907-11 MCA set to 3d, 5s Specimen mint(7), odd short perf {S} US5 ..	£21
15031	36-43	1907-11 set to 1s, very good used. (8) Cat. £70 {U} US	£25
15032	46/91	1912 values to 1s olive back, 1921-32 values to 5s incl. all higher values except 1s, 1935 SJ, fresh m.m. (25) Cat. £265 {MH} US5	£48
15033	55, 75 78	1912-21 GV 2/- purple & blue wmk MCA cds used. 2/6d black & red cds f.u. & 5/- green & red cds used both wmk Script. (3). Cat. £185 {U} PH Plate 34	£85
15034	46-53	1912-22 KGV - definitive issue - set of 9v to 1s with additional shades. ¼d x2, ½d x3, 1d x3, 2d, 2½d x2, 3d x2, 4d, 6d, 1s x2. Total of 17 stamps, mounted (hinged) on album page, colours and shades outlined. Fine to very fine used. Cat. £150 {U} US3	£61
15035	46-56	1912-22 KGV Definitives vals ¼d to 2s6d plus SG48a - 1d Bright Scarlet, mint small h/r. Lovely fresh bright colours. (12) Cat. £111 {MH} US6	£27
15036	46-57b	1912-22 MCA set, fine mint. (12 stamps) Cat. £120 {MH} US5 (image available online only)	£37
15037	46-57c	1912-22 set to 5s (4), incl. most shades (incl. 3d white back), with extra copies, fresh, fine m.m. (28) Cat. £440 {MH} US (image available online only)	£178
15038	46-57c	1912-22 set to 5s, apparently complete for all shades ex. ¼d, fresh, fine m.m. (24) Cat. £595 {MH} PH Plate 34	£367
15039	46-57c	1912-22 A remarkable mint set with all SG listed shades to 5/- . A few odd unmounted mint values. One value (4d) has very faint perf tones on back, mentioned for accuracy. Otherwise a very fine set. Many shades identified with stamp.(28) Cat. £700 {MH} US6 PH Plate 34	£165
15040	54b/76	1912-22 1s on olive back, 1921-32 3d ultramarine, 4d, 5d and 3s (pulled perf at lower left), v.g.u. Cat. £130 {U} US	£40
15041	57b	1912-22 KGV - 5s green and red (lemon back) (Die II), wmk Mult Crown CA. Very fine used, h/r. Some short perfs, esp at top. Cat. £85 {U} US3 ..	£28
15042	58/77	1921-32 Die 2 set to 4s (ex. 1d scarlet, 2d and 3d blue), fine m.m. (17) Cat. £150 {MH} US (image available online only)	£53
15043	58-77	1921-32 KGV Definitive issues vals ¼d to 4s (Missing SG61 - 1d Bright Violet, SG62 - 1d Bright Scarlet and SG63 - 1½d Carmine-Red), mint small h/r. (17) Cat. £156 {MH} US2	£72
15044	58-77	1921-32 KGV - set to 4s wmk Mult Script CA, (ex 2½d orange-yellow, 6d & 2/6d), plus additional shades for ¼d, ½d, 1d (both colours) & 5d. Mounted (hinged) on album pages where colours/shades are outlined. Total of 20 stamps, fine to very fine used. Cat. £150 {U} US3	£61
15045	58-78	1921-32 KGV Definitive Wmk Multi Script CA vals ¼d to 5s plus SG74a - 2s Red-Purple & Blue/Blue, mint small h/r. Lovely fresh bright colours. (22) Cat. £261 {MH} US5	£77
15046	58-79	1921-32 Die 2 set to 10s (streaky gum), incl. 3d and 2s shades, fine m.m. (24) Cat. £350 {MH} PH Plate 34	£173
15047	58-80	1921-32 Script set to £1 plus 3d,2s shades(26) fresh m.m., fine Cat. £550 {MH} US3	£217
15048	78	1921-32 KGV Definitive 5s Green & Red/Pale Yellow, mint small h/r. (o/c SW) Cat. £50 {MH} US2	£22
15049	80c	1921-32 £1 purple and black/red, with NICK IN TOP RIGHT SCROLL, well centred, fresh, fine l.m.m. Cat. £600 {MH} PH Plate 34	£454
15050	80c	1921-32 KGV - £1 purple and black/red. 'Nick in top right scroll' variety clear of cancellation. Possible fiscal cancel and indiscernible paper wrinkle. Listed in Part 1 as £550 mint. {MH} US5 (image available online only)	£80
15051	81-7	1921-32 Die 1 set to 1s (horizontal pair), several never hinged incl. ½d and 6d, fine mint. (8) Cat. £215 {MH} US (image available online only)	£80
15052	81-87	1921-32 reversion to Die 1 set to 1s, some blunted perfs, m.m. (7) Cat. £160 {MH} PH Plate 34	£65
15053	86	1921-32 KGV - 6d dull and bright purple, wmk Mult Script CA, reversion to Die I. Very fine used, h/r. One short perf at left/top. Cat. £100 {U} US3 (image available online only)	£44
15054	157-172	1926-27 KGV - set of 16v to 5s, wmk Mult Script CA, missing 10s from full set. Fine to very fine used, h/r. Cat. £275 {U} US3	£116
15055	87	1931-32 Die I 1s black on emerald, fine mint. Cat. £55 {MH} US5	£17
15056		1935 SJ (used 1s with blemishes) and Coronation, both mint and used. Cat. £91 {X} US3	£16
15057	88-91	1935 Silver Jubilee, h/r, fine m.m. (4) Cat. £35 {MH} US	£12
15058	88-91	1935 Silver Jubilee, fine used. (4) Cat. £50 {U} US	£20
15059	88-91	1935 Silver Jubilee, very fresh, fine m.m. (4) Cat. £35 {MH}	£18
15060	88-91	1935 Silver Jubilee set mint, heavily mounted, odd short perf Cat. £35 {MH} US5 (B)	£6
15061	88-91	1935 KGV - Silver Jubilee set of 4, fine to very used, 1s vfu. Cat. £50 {U} US3	£22
15062	92-138	1937 to 1953 commems complete, 1938 set to £1 (both perfs) with shades to 2s incl. 2½d and 3d, 1954 set to \$1.20, fresh, fine m.m. (55) Cat. £390 {MH} US5	£76
15063		1937-51 KGVI mint collection on album page, compete as per SG basic listing. Very fine (32) Cat. £215 {MH} US	£89
15064	92-124	1937-51 Basic issues complete(32) fine mounted mint Cat. £214 {CC} US3	£44
15065	114	1938 GVI Large Key Plate £1- with 1993 BPA cert stating genuine identified as 1938 Purple & black on deep brick red CW Cat No 13a. V.l.m.m. Cat. £400 {MH} PH Plate 34	£280
15066	114	1938-1951 KGVI Definitive £1 Brown-Purple & Black/Red, mint small h/r. Very fresh bright colour. (o/c N) Cat. £400 {MH} US5 (image available online only)	£117
15067	101/111a	1938-51 KGVI definitives mint or unmounted with 1½d chestnut, 2d slate grey, 3d orange (both shades), 6d chalky & 6d ord.paper, 1/- black on emerald ord. & chalky paper plus grey & black on emerald, 2/- reddish purple & 2/- deep purple. A very fine group. (11) Cat. £180 {MH} US6 ..	£37

Lot No	Cat No	Description	Estimate
Leeward Islands - continued			
15068	110b-ba	1938-51 1s grey and black/emerald plus 1s black and grey/emerald (hinge remains), fresh l.m. cat. £154 {MH} PH Plate 34	£65
15069	112a	1938-51 KGV 5/- green & red on yellow, lightly mounted mint with variety 'Broken E', very fine & rare. Cat. £1600 {MH} US6 PH Plate 34	£422
15070	112c	1938-51 KGV Definitive 5s Bright Green & Red/Yellow f.u. with small h/r. Cat. £120 {U} US (image available online only)	£64
15071	113	1938-51 KGV Definitive 10s Bluish Green & Deep Red/Green Chalk, f.u. with small h/r. (o/c NE) Cat. £130 {U} PH Plate 34	£76
15072	113	1938-51 10s bluish green and deep red/green, on chalky paper, streaky gum, fine m.m. Cat. £200 {MH} PH Plate 34	£97
15073	113a	1938-51 10s pale green and dull red/green, original streaky gum, fine m.m. Very scarce. Cat. £850 {MH} PH Plate 34	£389
15074	113b	1938-51 10s green and red/green, very fresh, very fine u.m. Cat. £150 {UM} PH Plate 34	£97
15075	114	1938-51 £1 brown-purple and black/red, very fresh, very fine mint. Scarce. Cat. £400 {MH} PH Plate 34	£194
15076	114a	1938-51 £1 purple and black/carmine, m.m. Cat. £90 {MH}	£43
15077	114b	1938-51 KGV Definitive £1 Brown-Purple & Black/Salmon f.u. with small h/r. (o/c SW) Cat. £35 {U}	£20
15078	114b	1938-51 £1 brown-purple and black/salmon, fresh, fine m.m. Cat. £45 {MH}	£22
15079	114b	1938-51 KGV - £1 brown-purple and black/salmon, perf 14, UM. Cat. £45 {UM}	£30
15080	114b	1938-51 KGV Definitive £1 Brown-Purple & Black/Salmon, mint small h/r. (o/c W) Lovely fresh bright colours. Cat. £45 {MH} US3	£17
15081	114c	1938-51 KGV Definitive £1 Perf 13 Violet & Black/Scarlet with unlisted flaw 'Broken Lower Left Scroll'. Mint small h/r. Super fresh fabulous colour and well centred. {MH} US8 PH Plate 34	£342
15082	95-111	1938-51 KGV - Ordinary paper, light to very lightly MM. ¼d, ½d, 1d Die I, Die II and red, 1½d, 2d, 2½d bright blue & light bright blue, 3d pale orange, 6d, 1s & 2s. Cat. £87 {MH} US5	£23
15083	95,etc	1938-51 Set to £1 ex 10s with some shades inc 1s,2s,5s(28) fine mint {MH} US4	£38
15084	95/111a	1938-51 most values to 2s, with many extra copies/shades incl. 1d scarlet Die A, 2½d bright blue and 3d orange (both usual toned gum), incl. 2d grey (8), 6d (5) and 1s (3), m.m. (46) Cat. £250 {MH} US8	£26
15085	95-111	1938-51 KGV definitives set to 2/- m.m. (16 of 19) Cat. £61 {MH} US3	£21
15086	95-111	1938-51 KGV - set of 16v to 2s (ex ½d emerald). Basic stamps, lightly MM, h/r. 1d scarlet Die B. ¼d toned and not included in estimate. Cat. £50 {MH} US2	£19
15087	95-113b	1938-51 KGV - set of 18v to 10s, mostly UM to very light hinge trace. 1s,2s & 3s lightly MM, 10s lightly MM but heavily toned and missing NE corner perf and included as space-filler. Cat. £350 {MH} US4	£58
15088	95-114	1938-51 KGV - full basic set of 19v, ¼c to £1, wmk MSCA. Light to heavily MM, h/r. Mix of ordinary and chalk surfaced papers. Cat. £200 {MH} US	£89
15089	95-114	1938-51 GVI set (Excl 5/-) but incl both shades of 2d grey, 2½d bright blue & light bright blue, 3d orange chalky & ord, 1/- chalky & ord, the 10/- is chalky SG113 with one perf missing at top & slightly streaky gum, £1 brown purple & black on salmon SG114b. Fine m.m. (23) Cat. £150 {MH} US3	£54
15090	95-114	1938-51 KGV Definitives set m.m. except missing 5/- value Cat. £165 {MH} US2	£62
15091	95-114c	1938-51 set to £1, incl. 1d scarlet both Dies, fresh, fine m.m. Cat. £214 {MH} PH Plate 34	£97
15092	95-114c	1938-51 KGV - full basic set of 19v plus ¼d chalk-surfaced paper. UM except for ¼d, 5s & 10s which have faint hinge traces. Lovely set. Cat. £200 {MH}	£120
15093	95-114c	1938-51 KGV set to 1(2) with many shades, paper varieties etc., incl. 3d orange, 6d, 1/- (3 shades), 2/-, 5/-, 10/- & £1 (both perfs). All mint & very fine set. (32) Cat. £550 {MH} US2 (image available online only)	£166
15094	95-114c	1938-51 Set to 5s(3), 10s(4), £1(4) with many better shades (40) fine mounted mint Cat. £1765 {MH} US3	£289
15095	95-114c	1938-51 KGV Definitive vals ¼d to £1 (Missing SG98 - 1d Scarlet (Die A) and SG113 - 10s), (SG99c - 1d Carmine has 3 toned perfs at top and SG101 - 1½d Chestnut has overall gum toning), mint small h/r. (18) Cat. £116 {MH} US2	£51
15096	95-114c part	1938-51 KGV - short set of 17v, ½d to 1s & £1, missing ¼d, 1d scarlet Die I, 1½d chestnut, 2s, 5s & 10s from full set. Mix of ordinary and chalk-surfaced paper, £1 perf 13. 2d both shades of grey, 1s both shades of black and grey-black. Lightly MM, small h/r or trace. Cat. £100 {MH} US	£44
15097	95a-114d	1938-51 KGV - chalk surfaced paper: ¼d, ½d, 1d, 1½d, 2d, 2½d, 3d orange, 3d bright blue, 6d, 1s, 2s, 5s, £1 p14 & £1 p13 (14). ¼d to 3d blue (ex 3d orange) top marginal UM, hinged on selvage, 5s UM, £1 faintest hinge trace. Other values lightly MM. Cat. £278 {MH} US5	£76
15098	235a var	1948-53 KGV - New Constitution - ½d red-brown with variety 'NT' joined. Superb used, h/r. Cat. £25 {U} US3	£13
15099	126-140	1954 QEII - full set of 15v, ½c to \$4.80, mint, h/r. Cat. £75 {MH} US	£22
15100	126-140	1954 QEII - full set of 15v, ½c to \$4.80, mix of UM and lightly MM. \$4.80 with toned perfs and not included in estimate. Cat. £75 {MH} US	£20
15101	126-140	1954 QEII Definitive issue set of 15 vals ½c to \$4.80, mint small h/r. Lovely fresh bright colours. (15) Cat. £65 {MH} US5	£17
15102	126-40	1954 QEII definitive set fine l.m. (15) Cat. £65 {MH} US4	£20
LESOTHO			
15103	239-245	1973 BUTTERFLIES - part set of 5v, (4c, 5c, 15c, 25c & 30c) in blocks of 4. Top 2 lightly MM, bottom 2 UM. Cat. £38 {MH} US2	£19
15104		1978-2001 BUTTERFLIES - themed collection with sets/part sets from 1978 to 2001, and contains 83 stamps, 7 MS, 1 sheetlets and 2 covers. The collection is presented in mounts on album pages, and appears to be UM. There are some non-butterfly stamps forming part of a set and some where butterflies or butterfly motifs are not obvious at first glance but are in the overall design. All in clean, fresh condition. Cat. £117 {CC} US2	£55
15105	722-735	1986-88 BUTTERFLIES - various surcharged stamps with mis-placed overprints, small letters, surcharges on surcharges etc. Includes 20s on 4s, 15s on 1s, 9s on 60s, 9s on 30s, 7s on 9s on 30s, 3s on 9s on 30s, 20s on 4s (used plate block of 4 & pair), 35s on 75s (mint and used), 15s on 5s, 15s on 3s. UM unless o/w noted. {MX} US	£44

Lot No	Cat No	Description	Estimate
Lesotho - continued			
15106	1016B-1030B	1992 BUTTERFLIES - full set of 15v, 2s to 10m, in matching lower right corner blocks of 4, particularly vibrant colours against a white background, UM Cat. £88 {UM} US2	£50
15107	1973-MS1823	2001 BUTTERFLIES - full UM set of 30v plus 2 MS. Includes 2 sheetlets of 8 x 2m, 1 sheetlet of 8 x M3 and 6 matching corner marginal singles. Cat. £39 {UM} US2	£22
LIBERIA			
15108	209/911	1903/65 A large collection on old leaves from 1903 3c black to 1965 Abraham Lincoln. A few complete sets, some good thematic content and a useful group of Officials & Registration stamps at the back. A great base for development, mainly very fine (few 100's) {U}	£60
15109	735var	1953 1c Garden Bulbul with blue background omitted. Fine unmounted mint {UM} US4	£14
15110	745	1954 UNICEF \$5 in an unmounted mint sheetlet of 4, very fine Cat. £108 {UM} US4	£32
15111	773 var	1955 5c emerald & bistre 'Rotary' issue with variety BISTRE OMITTED. A scarce variety. {UM} US8	£21
LIBYA			
15112	180-181	1909 Tripoli di Barbera opts on Italy 1L & 5L, very fine used Cat. £405 {U} US3 (image available online only)	£101
15113	66	1928-30 1L 25 blue & ultramarine, very fine unmounted mint Cat. £80 {UM} US5	£20
15114	131-43	1951 Overprints on Cyrenaica set for Cyrenaica complete(13) on First Day Cover, Benghazi 24 XII 51 cancels, fine and rare, Sassone cat £11,000 for philatelic cover {C} US10 PH Plate 62	£554
15115	160/172	1951 Tripolitania 240MAL on 500m & Fezzan issue 2fr on 2m to 48fr on 50m, all v.f.mint Cat. £112 {MH} US4 (image available online only)	£29
15116	166-75	1951 Overprints on Cyrenaica set for Fezzan complete(10) on cover with SEBHA, Fezzan 1 - 2/ 1952 cancels, fine and rare, Sassone cat £7,500 for philatelic cover {C} US10 PH Plate 62	£369
15117	D144/D191	1951 Postage Dues set for Cyrenaica unmounted mint, for Tripolitania set of 5 l.m. mint & 50m blue 'Kingdom of Libya' u.m. Very fine (12) Cat. £178 {PD} US4 (image available online only)	£38
15118	D144-D150	1951 Cyrenaica Postage Dues overprinted for Libya, very fine mint set of 7. Cat. £105 {PD} US	£53
15119	131/344	1951-65 A really useful starter collection on old leaves with good 1950's sets/singles incl. King Idris set, Some nice thematic, a very clean lot.(66) {U}	£30
15120	O192-9	1952 Official-Overprints on King Idris set in fine mint blocks of four(32), three stamps in each block are unmounted Cat. £196 {O} US6	£42
LIECHTENSTEIN			
15121	1-3	1912 5h, 10h & 25h, very fine used Cat. £120 {U}	£40
15122	2-4	1912 Prince John II - set of 3 mint values, trivial tone specks on gum, all slightly off-centre. 5h mounted, 10h & 25h very lightly mounted. Cat. £239 {MH} US10 (image available online only)	£22
15123	1-3	1912-16 Prince John set of 3 on thick paper, fresh m.m. & well-centred, 5h has a small corner crease. (3) Cat. £275 {MH}	£95
15124		1917 Arms & Prince John set of 6 imperf (Michel 4U-9U), fresh m.m., rarley seen. (6) {MH} PH Plate 34	£200
15125		1917-58 coln of mostly complete sets m.m. on 6 Hagner pages, with 1917-18 Prince John set, 1920 both ovpt sets, 1921 New Currency vals incl perf 12½ 10r, perf 9½ 10r & 15r, 1927 Birthday set, 1928 Postage Due set, 1929 Accession set, 1939 Arms set of 3, 1949 Schellenberg set, 1955 Red Cross set, 1956 50th Birthday set, etc, fresh & attractive range. (126) Cat. £690 {MH}	£240
15126		1917-69 A large collection on old album leaves with a number of complete sets, nice thematic incl. sports & wildlife, Liechtenstein Royalty etc., a few back of the book Officials, etc. A really strong base for development (310 + 1 cover & 2 min sheets) {U}	£240
15127	20/72	1920 both sets mint with shades (some of second set are used), 1921 Swiss Currency perf 12½ 3r to 15r (5r is used), perf 9½ incl. 5r, 10r and 15r, 1924-27 to 20r mint/used, fine. (61) Cat. £230 {X} US2	£54
15128	20-27	1920 Imperf Arms set of 8 very fine used Cat. £60 {U}	£20
15129		1921 Swiss Currency Views vals incl 25r both shades, 30r, 1f, fresh m.m. well centred, useful range. (7) Cat. £290 {MH}	£100
15130	47	1921 2Rp on 10h orange fine used block of eight Cat. £304 {U}	£43
15131	47A-54A, 47aB	1921 Small Arms set perf 12½, plus 2r olive yellow perf 9½, all very fine used (8) Cat. £320 {U} PH Plate 34	£120
15132	48B	1921 Arms perf 9½ 2½rp black brown fine used block of four Cat. £400 {U}	£65
15133	50B	1921 Arms perf 9½ 5r olive fine mint block of nine, five are unmounted, mostly well centred Cat. £900 {MH}	£130
15134	51A	1921 Arms perf 12½ 7½r indigo block of four v.f.u. Cat. £240 {U}	£43
15135	51B	1921 Swiss Currency perf 9½ 7½p indigo, blunted perfs at lower right, very fresh m.m. Cat. £275 {MH} US2 (image available online only)	£83
15136	55-62+66	1921 Buildings set plus 1925 30r black & blue, very fine used (8) Cat. £254 {U} PH Plate 34	£90
15137	64A	1921 Arms perf 12½ 10 on 13r red brown fine mint block of four, two are unmounted Cat. £108 {MH}	£22
15138	56a/688	1921-77 A very useful mint collection on 16 Hagner pages, some sets incl 1937 pictorial set of 14, 1937 Workers issue in u.m. blocks of 4, 1939 Birds, later with very clean commems, some unmounted mint. A good range of Officials st the back & a few postage dues. Very clean & fine group to be expanded (195) {MH} US4	£152
15139	218-23	1924 Danish Post set in se-tenant blocks of four(12) mint, light gum creasing {MH}	£43
15140	66/84	1924-25 30r (2), 1925 Charity, 1927 and 1928 Flood Relief (both mint), Accession 10r, fine used. (13) Cat. £169 {X} US2	£46
15141		1924-27 5r blue & brown, 20r red & 1½r blue, very fine mint(3) Cat. £164 {MH} US4 (image available online only)	£45
15142	67-73	1924-27 Rural Scenes set of 7, fresh m.m. mostly well-centred. (7) Cat. £200 {MH}	£80

Lot No	Cat No	Description	Estimate	Lot No	Cat No	Description	Estimate
Liechtenstein - continued				Liechtenstein - continued			
15143	67-73	1924-27 Set of 7 to 1½fr, very fine used Cat. £225 {U} PH Plate 34	£80	15204	251	1946 St Lucia 10f grey, 1.m.m. Cat. £90 {MH}	£36
15144	74-76	1925 Prince John 87th Birthday set of 3, m.m. well-centred. (3) Cat. £95 {MH}	£38	15205	MS251a	1946 Post Coach MS, u.m. VF. Cat. £80 {UM}	£48
15145	77-79	1927 Prince John 87th birthday set of 3, superb cds used. Cat. £95 {U}	£40	15206		1946-50 1946 Animals set m.m., 1947 & 50 sets u.m. (9) Cat. £110 {MH}	£75
15146	80-83	1928 Flood Relief set of 4, fine m.m. & well-centred. (4) Cat. £100 {MH}	£40	15207	268	1948 10f black 'Pioneers of Flight' issue, the top value fine mint. Cat. £80 {MH} US8 (B)	£12
15147	80-83	1928 Flood Relief set of 4 very fine used Cat. £170 {U} PH Plate 34	£60	15208	269-277	1949 Paintings set of 9, m.m. Fine. (9) Cat. £100 {MH}	£40
15148	84-88	1928 70th Anniv of Accession 10r, 30r & 1f.20, fresh m.m. (3) Cat. £128 {MH}	£45	15209	MS279a	1949 Paintings MS, Fine m.m. Cat. £225 {MH} PH Plate 56	£90
15149	D84-91	1928 Postage due set of 8 v.fine used Cat. £120 {PD}	£40	15210		1951 Paintings 40r, 1953 Paintings 20r and 40r, v.f.u. Cat. £93 {U} US4	£23
15150	74-76	1929 Prince John 85th birthday set of 3 fine used. Cat. £70 {U}	£25	15211	287-298	1951 Rural Scenes set of 12, Fine m.m. (12) Cat. £250 {MH} PH Plate 35	£100
15151	92,94-95	1929 Accession of Francis I, 10r, 30r & 70r, all very fine used Cat. £225 {U} PH Plate 34	£80	15212	291-298	1951 Agricultural Scenes, part set of 8 from 25r to 1f (missing lower 4 values). Superb UM., lovely fresh colours Cat. £286 {UM} US10 (image available online only)	£31
15152	92-95	1929 Accession set of 4 very fine mint Cat. £50 {MH} US4	£14	15213	299-301	1951 Paintings set of 3, Fine m.m. (3) Cat. £55 {MH}	£22
15153		1930 15r sepia, 20r deep blue green and 25r brown AIRMAIL issue, all good to fine mint. (SG 110/2, Cat £69) {MH} US5	£16	15214	324-326	1951 Paintings surch set of 3, m.m. (3) Cat. £55 {MH}	£22
15154		1930 Air 45r mint, 1933-35 pictorials 30r to 1fr20 (50r is mint), fine used. (8) Cat. £174 {X} US2	£50	15215	308	1952 surcharge 1f.20 on 40r, u.m. VF. Cat. £50 {UM}	£30
15155		1930 Pictorials - various perfs with 10 different values to 1fr50 deep violet blue. Very clean lot Cat. £263 {U}	£80	15216	305-307	1953 Paintings set of 3, Fine m.m. (3) Cat. £170 {MH}	£70
15156	104B	1930 Pictorial 50Rp brownish black perf 1½ mint, heavily mounted Cat. £225 {MH} US3	£29	15217	309-312	1953 Paintings set of 4, m.m. Fine. (4) Cat. £170 {MH}	£68
15157	106A-109A	1930 Perf 10½ 90Rp maroon, 1fr20, 1fr50 & 2fr. All very fine mint, a scarce group(4) Cat. £540 {MH} US4 PH Plate 34	£158	15218	313-316	1953 Scout Conference set of 4, l.m.m. (4) Cat. £75 {MH}	£34
15158	110,112-3	1930 Air Mail values 15r, 25r and 35r f.u. but SG 113 has a small scuff. Cat. £151 {U} US7	£21	15219	317-9	1953 National Museum opening, set of 3 very fine used. Cat. £100 {U}	£35
15159	110/15	1930 Air set to 1f, ex. 45r, small hinge thin on 35r, h/r. fresh m.m. (5) Cat. £120 {MH} US8	£15	15220	320-323	1954 Football set of 4, m.m. Fine. (4) Cat. £85 {MH}	£34
15160	110-115	1930 Air set of 6, fine m.m. good centring. (6) Cat. £225 {MH}	£90	15221	327-329	1954 Marian Year set of 3, m.m. with light h/r. (3) Cat. £75 {MH}	£30
15161	110-115	1930 Airs set of 6 very fine used Cat. £350 {U} PH Plate 34	£100	15222	327-329	1954 Termination of Marian Year set of 3, very fine unmounted mint Cat. £75 {UM} US4	£24
15162	111-113	1930 20r deep blue-green & 35r blue airs, both v.fine mint Cat. £64 {MH} US4	£15	15223	330-331	1955 2fr & 3fr Prince & Princess, very fine used Cat. £190 {U} PH Plate 35	£70
15163	96-109	1930 Views basic set of 14 to 2f, fresh l.m.m., lovely set. (14) Cat. £955 {MH} PH Plate 34	£380	15224		1955-58 1955 Mountain Sports set of 4 & 1958 Sports set of 4, u.m. VF. (8) Cat. £115 {UM}	£69
15164	96A/104C	1930 pictorials one of each value 3r to 60r, various perfs, mint/used, incl. mint 50r. (12) Cat. £210 {X} US2	£58	15225		1956-7 Sports 2 sets of 4, m.m. Fine. (8) Cat. £114 {MH}	£45
15165	116-117	1931 Zeppelin set of 2, m.m. well centred. (2) Cat. £300 {MH} PH Plate 34	£120	15226		1957-9 Tress & Bushes 3 sets of 3, m.m. Fine. (9) Cat. £96 {MH}	£38
15166	118-120	1932 Youth Charities set of 3, m.m. and 30r is u.m. (3) Cat. £90 {MH}	£36	15227		1957-9 1957 Christmas set m.m., 1958 & 59 sets u.m. (9) Cat. £71 {MH}	£30
15167	118-120	1932 Youth Charities set of 3 very fine used Cat. £180 {U} PH Plate 34	£70	15228		1959-99 superb Mint coln on Hagner pages in ring binder, almost complete sets & MS with high c/vf, odd early m.m. noted but almost all u.m. VF, from 1959 Pope Pious 30r, 1960 Air set m.m., 1987 Prince Alois sheetlet of 10, 1996 Tourism set, 1997 Patron Saints 20f, through to 1999 Euro Games set, excellent coln. (100s) Cat. £1500 HEAVY/OVERSIZE LOT - OVERSEAS SHIPPING SURCHARGE APPLIES {UM}	£750
15168	118-20	1932 Youth Charity set in fine mint blocks of four(12), two stamps in each block are unmounted Cat. £360 {MH}	£86	15229	401-403	196- Trees & Bushes set of 3, u.m. VF. (3) Cat. £60 {UM}	£36
15169	0118B/0125B	1932 Officials: 5Rp, 10Rp, 20Rp & 1fr20 perf 1½, 30Rp & 60Rp perf 1½ x 10½ and 35Rp & 50Rp perf 10½, all very fine mint, seldom offered(8) Cat. £705 {O} US4 PH Plate 34	£189	15230	401-403	1960 Trees & Bushes set of 3 very fine unmounted mint Cat. £70 {UM} US4	£22
15170	121	1933 25r bright orange, very fine used Cat. £120 {U} PH Plate 34	£50	15231	404	1960 Europa 50r, m.m. well centred. Cat. £130 {MH}	£50
15171	121	1933 Mount Naafkopf 25Rp bright orange fine m.m. Cat. £375 {MH} US3 (image available online only)	£44	15232		1972-98 range of issues on official FDI presentation cards, from 1972 Vaduz MS, then mostly Christmas issues & odd FDC, etc. (18) {U}	£20
15172	121	1933 25r orange Mt Naafkopf, very fine mint Cat. £375 {MH} US4 (image available online only)	£108	LITHUANIA			
15173	123	1933 1fr20 red-brown(Vaduz Castle), very fine used with part Triesen cds. Cat. £500 {U} PH Plate 34	£200	15233	389-455	1919-40 largely complete Mint and/or Used coln on stockpages, with many complete set and better vals though some mixed condition, from 1919 Kuanas labels 1920 2nd Anniv of Independence set U, 1921 both Air sets M & U, 1922 Portraits set M & U, 1922 large part of New Currency surch set M, 1932 Orphans Fund set M & U and Air set U, 1933 Duke Kestutis Air set U, 1938 Scouts ovpt set M without gum, 1939 Basketball set m.m., 1940 Vilnius imperf MS U x 2, to 1940 Soviet ovpt set m.m., useful range. (100s) Cat. £950 {MX}	£330
15174	124-126	1933 Prince Francis 80th Birthday set of 3, l.m.m. Cat. £95 {MH}	£38	15234	138-186	1922 large part of New Currency surch set (16 postage & 10 Air), with some of the better vals & some with expert mark on reverse, Used with typical faults, useful range. (40) Cat. £230 {U}	£80
15175	124-126	1933 Prince Francis: 80th birthday set of 3, very fine used Cat. £190 {U} PH Plate 34	£70	15235	210-222	1923 Union of Memel & Lithuania set of 13, all but 1c are on small piece cut to shape, 1c has minor faults all other FU with cds. (13) Cat. £60 {U}	£20
15176		1933-35 Official ovpt 1933 set of 2 & 1934-5 30r & 1f.50, fresh m.m. (4) Cat. £260 {MH}	£80	15236	242-245	1924 War Orphans surch Air set of 4, FU. (4) Cat. £124 {U}	£50
15177	127-132	1933-35 3r to 25r very fine used(6) Cat. £105 {U}	£40	15237	240-261	1926 War Invalids Fund surch 11 of the 13 vals (missing 2 earlier wmk), FU. (11) Cat. £105 {U}	£35
15178	133/140	1933-35 Pictorial values very fine used 30r, 60r, 90r & 1r50, also 1fr20 with corner perf fault(not counted in cat value) Cat. £124 {U}	£50	15238	283	1930 defin 30s deep-blue with honeycomb wmk, m.m. with h/r. Cat. £44 {MH}	£15
15179	141	1933-35 2fr brown Princess Elsa, very fine used Cat. £350 {U} PH Plate 34	£120	15239	328-335	1932 Air Map set of 8, fresh m.m. (8) Cat. £47 {MH}	£19
15180	142	1933-35 3fr blue Prince Francis I, very fine used Cat. £350 {U} PH Plate 34	£120	15240	336-351	1932 15th Anniv of Independence set perf & Air set imperf, fresh m.m. (16) Cat. £73 {MH}	£30
15181	145-9	1934-36 Birds of Prey set of 5 very fine mint Cat. £120 {MH} US4	£32	15241	3562-359	1933 Portraits set of 8 imperf, m.m well-centred. (8) Cat. £48 {MH}	£20
15182	145A-149A	1934-36 Air set of 5 values very fine used, 10r & 50r are grilled gum. Cat. £300 {U} PH Plate 35	£120	15242	3562-359	1933 Portraits set of 8 perf, FU well-centred. (8) Cat. £48 {U}	£20
15183	145-9, 176-82	1934-39 1934-36 Birds set of 5 & 1959 Birds set of 7, m.m. some with h/r. (12) Cat. £129 {MH}	£45	15243	373-388	1933 Child Welfare set imperf & Air set imperf/perf, Used typical imperfections. (16) Cat. £64 {U}	£25
15184	150	1935 Air surch 60r on 1f, m.m. centred to SE. Cat. £55 {MH}	£20	15244	420-423	1938 Olympiad Fund set of 4, m.m. with light gum fading. (4) Cat. £40 {MH}	£14
15185	150	1935 Air 60Rp on 1fr claret, very fine used Cat. £100 {U}	£35	15245	420-423	1938 Olympiad Fund set of 4, f.u. (4) Cat. £70 {U}	£28
15186	151-152	1936 Zeppelin set of 2, fresh u.m. well centred. (2) Cat. £124 {UM} PH Plate 34	£75	15246	424-427	1938 Scout Fund ovpt set of 4, f.u. each stamp with RUKINS expert mark on reverse. (4) Cat. £70 {U}	£28
15187	151-2	1936 Airships 1fr & 2fr superb used Cat. £300 {U} PH Plate 34	£180	15247	424-427	1938 Scout Fund ovpt set of 4, m.m. light gum fading. (4) Cat. £47 {MH}	£16
15188	MS153	1936 Philatelic Exhib imperf MS, cto with superb FDI central cds (24/10/36), slight corner crease and minor marks on reverse, rare as such. Cat. £80 {U}	£40	15248	432-444	1939 Basketball Championship set, f.u. (3) Cat. £140 {U}	£56
15189	174	1938 3fr black on yellow Death of Prince Francis, very fine used Cat. £160 {U} PH Plate 34	£60	15249	881-882	2006 EUROPA, Integration - 2 x UM sheetlets, both 10 x 11.70 values. Cat. £48 {UM} US6 (B)	£12
15190	MS173	1938 Philatelic Exhib MS, m.m. with some h/r. Cat. £39 {MH}	£15	15250	939	2008 Baltic States' Orders, UM sheetlet of 10 x 7L. Cat. £120 {UM} US6	£30
15191	MS173	1938 Philatelic Exhib MS, cto with superb central FDI cds. Cat. £39 {U}	£20	15251	942-943	2008 EUROPA, The Letter - 2 x UM sheetlets, both 10 x 2L.45 values. Cat. £85 {UM} US6	£21
15192	186-8	1939 2fr, 3fr & 5fr very fine used Cat. £180 {U} PH Plate 35	£70	15252	984-985	2009 ENDANGERED SPECIES - UM sheetlet of 8 x 1L.55. Cat. £48 {UM} US6 (B)	£12
15193	189-194	1940 Birth Centenary of Prince John II set of 6, u.m. or m.m. (6) Cat. £41 {MH}	£16	15253	986-987	2009 UNESCO World Heritage List - UM sheetlets of both values, 9 x 2L. Cat. £70 {UM} US6	£18
15194	195-9	1941 Agricultural Propaganda set of 5 very fine used Cat. £65 {U}	£25	15254	1001-1002	2010 EUROPA - Children's Books. UM sheetlets of 10v, both 10 x 2L.45 Cat. £85 {UM} US6	£21
15195	200	1941 Madonna & Child 10f, l.m.m. Cat. £75 {MH}	£30	15255	1007	2010 Youth Olympic Games - UM sheetlet of 10 x 2L.90. Cat. £45 {UM} US6 (B)	£11
15196	200	1941 10fr Madonna & Child, superb used Cat. £200 {U} PH Plate 34	£80	15256	1008-1009	2010 World Heritage Sites - UM sheetlets of 10v, both 10 x 3L. Cat. £85 {UM} US6	£21
15197	201-4	1941 Four Princes set of 4 very fine used Cat. £60 {U}	£24	15257	993	2010 Winter Olympic Games -UM sheetlet of 10 x 2L.45. Cat. £42 {UM} US6 (B)	£11
15198	205-9	1942 600th Anniversary of Separation set of 5 very fine used Cat. £70 {U}	£25				
15199	210-213	1942 Princes set of 4 20r to 1fr50, very fine used Cat. £60 {U}	£24				
15200	227-240	1944-49 Views set of 10, m.m. with small h/r. (10) Cat. £80 {MH}	£32				
15201	259-268	1945 Pioneers of Flight set of 10, l.m.m. (10) Cat. £120 {MH}	£48				
15202	246-247	1945-47 Arms set of 2, u.m. (2) Cat. £91 {UM}	£55				
15203	246-7	1945-47 5fr grey blue & buff & 5fr red brown/buff both very fine used Cat. £160 {U} PH Plate 35	£60				

Lot No	Cat No	Description	Estimate
Lithuania - continued			
15258	1028-1029	2011 EUROPA - Forests, 2 x UM sheetlets of 10v, both 10 x 2L.45. Cat. £85 {UM} US6	£21
15259	1034	2011 Birth Centenary of Czeslaw Milosz - UM sheetlet of 10 x 3L.35. Cat. £57 {UM} US6	£14
LITHUANIA - POLISH OCCUPATION			
15260	11	1920 10m blue ovpt on Lithuania 1a red & grey, f.u. with part cds, light corner crease SW. Cat. £200 {U} PH Plate 35	£70
15261		1920-22 Central Lithuania Mint and/or Used coln on stockpage, many complete sets perf & imperf plus some dupl, also Post Dues. (130) Cat. £240 {MX}	£85
15262	44-47	1922 Opening of Parliament set of 4 perf/imperf, Used. (4) Cat. £70 {U}	£25
LUXEMBOURG			
<i>For more lots, please see the GALLERY section at the front of the catalogue</i>			
15263		1852 10c grey black 'First Issue', a fine used copy with four margins. (SG 2, Cat £95) {U} US5	£25
15264		1852-95 Used collection in mixed condition on old Imperial album pages incl: 1852 10c black imperf. 1859 imperfs. Rouletted issues with 1f on 37½ SG37. 1882 issues to 1f. Grand Duke to 2½f. Various Official & SP ovpts with O213-217 set, etc. (82). Cat. £675 {CC} US	£134
15265		1859 2c black and 37½c green 'Arms' issue, imperf, both fine cds used copies, tight margins and the 37½c has a small thin on reverse. (SG 7 & 14, Cat £1250) {U} US5 PH Plate 35	£199
15266		1861 Folded letter franked with 1859 10c deep blue (SG 9) tied by 'Target' cancel with GREVENMACHER cds alongside dated 26 MAR 1861. Addressed internally with LUXEMBOURG arrival cds on reverse. Cover has a few light tones but a rare issue on cover. {C} US5 (image available online only)	£32
15267		1865 Range of mint or unused 'Arms' issue rouletted in colour. Mixed condition with some thins & tones but generally good to fine. (SG 23, 24/6, 28, 29/30 & 32/3 Cat £4560) {MH} US5 PH Plate 35	£374
15268		1865 1c red brown, 2c black, 4c yellow and 4c green 'Arms' issue rouletted (without colour) all unused (the 1c is mint with gum). Some faults. (SG 16/17 & 19/20, Cat £1320+) {MH} US5 PH Plate 35	£199
15269	34	1865 30c claret rouletted in colour, very fine cds used. Cat. £130 {U} US (image available online only)	£67
15270	088b	1875 40c pale orange 'Frankfurt' printing with 'OFFICIEL' opt in black. A fine mint copy with gum. Scarce stamp. Cat. £450 {MH} US8 (image available online only)	£64
15271	096	1875 Official ovpt reading diagonally up L-R 1f on 37½c bistre v.f.u. Cat. £95 {U} US (image available online only)	£44
15272		1875-1917 Collection of early period Officials on 3 album leaves. Much is fine used with good margins but some may be reprints. With a good degree of completion for both roul. and perf issues Cat. £4600 {MX} US5	£249
15273	63a	1880 25c blue large margins, perf 12½x12 m.m. h/r & bottom left corner perf missing. Cat. £400 {MH} US5 (image available online only)	£60
15274	92	1882 5f brown-orange very fine used. Cat. £275 {U} US PH Plate 35	£147
15275		1882-1950s Mint and used collection on leaves (approx 320) including 1928-9 Child Welfare sets used, 1950 War Orphans set mint, 1952 Centilux pair mint, 1954 National Welfare set used, mixed condition {CC}	£108
15276	134-5	1891 Definitive high values 2½ Francs and 5 Francs, both f.u. Cat. £144 {U}	£60
15277	135	1891 Grand Duke 5f lake cds used. Cat. £110 {U} US (image available online only)	£44
15278	o196-7	1891-6 Officials high value pair m.m. Cat. £120 {MH}	£45
15279		1893 - 1895 20 stamps with 'OFFICIEL' perfin with typical centring. Short set of 15 values, with shades (missing 10c & 2½f), from the 1893/96 set (O188 - O197) without the 'S.P.' ovpt., and complete set of 5 values from 1895 set (O213 - O217). SG has a footnote below this set 'Stamps of T8 and 9 were perforated 'OFFICIEL' but we do not list this class of stamp'. Very lightly hinged to large part o.g. Un-listed, lovely appearance. {MH} US9 (image available online only)	£37
15280	0213-217	1895 Official ovpt with S.P. set of 5 m.m. 5c with thin. Cat. £60 {MH} US5 (B)	£12
15281	157-172,231	1906-19 Set of 18 to 5fr plus redrawn 5c of 1926, all very fine used (19) Cat. £200 {U} PH Plate 35	£75
15282		1907-46 Officials/Dues: A fine used range with 1908 Officials to 1fr, 1915 Official set of 15, 1922 Officials, most values to 2fr (black opt) & few red opt vals to 10fr. Later with vals to 20fr (1931), then Postage Dues 1907 to 1fr, 1920 Surcharged pair, 1927 to 3fr & 1946 set to 20fr. Very clean lot {O}	£70
15283	0235	1908 Official ovpt. On 5f maroon. Heavy m.m. with h/r. Cat. £95 {MH} US5	£17
15284	o234	1908-19 Official SG o234 f.u. Cat. £130 {U}	£45
15285	123/474	1912-45 A very fine used balance collection on old leaves, from 1912 62½c surcharges and with many sets, incl. some Child Welfare sets, 1931 airs 1936 Philatelic Congress, 1938 Abbey Restoration Fund set, 1939 Centenary set, then German Occupation issues, 1944 Independence regained set, etc. Mainly very fine (234 + 1 min sheet) {U}	£100
15286	174-186	1914-21 Grand Duchess Adelaide set of 15 very fine used. Cat. £75 {U}	£30
15287	261-265	1927 International Philatelic Expo, set off 5 superb used. Cat. £80 {U} ..	£30
15288	280-4	1928 Child Welfare set of 5 very fine used Cat. £75 {U}	£30
15289	285-9	1929 Child Welfare set of 5 very fine used Cat. £90 {U}	£40
15290	290-4	1930 Child Welfare set of 5 very fine used Cat. £100 {U}	£40
15291	302-306	1931 Child Welfare set of 5 very fine used Cat. £180 {U} PH Plate 35 ..	£75
15292	307-311	1932 Child Welfare set of 5 very fine used Cat. £160 {U} PH Plate 35 ..	£65
15293	312-316	1933 Child Welfare set of 5 very fine used Cat. £200 {U} PH Plate 35 ..	£80
15294	312-6	1933 Henry VII set(5) tied to cover by 1934 VILLE postmarks, the cover has a central crease 4e2 Cat. £200 {C} US6	£29
15295	312-6	1933 Henry VII set(5) used on cover with 1933 VILLE postmarks, the cover has a central crease Cat. £200 {C} US6	£29
15296	227-230	1934 Death of the Grand Duchess, set of 4 superb used. Cat. £70 {U} ..	£30
15297	318-323	1934 Child Welfare set of 6 very fine used Cat. £225 {U} PH Plate 35 ..	£90

Lot No	Cat No	Description	Estimate
Luxembourg - continued			
15298	324-38	1935 International Relief Fund for Intellectuals complete set of 15, m.m. 5c couple of tone spots, 70c & 3f with slight marks on gum, 10f & 20f with slight gum bends only visible from the back. Cat. £900 {MH} US5 PH Plate 35	£187
15299	336	1935 International Relief Fund for Intellectuals 5f bright blue m.m. with some h/r. Cat. £130 {MH} US5 (image available online only)	£32
15300	337	1935 International Relief Fund for Intellectuals 10f bright purple very l.m.m. but top right corner crease. Cat. £325 {MH} US5 (image available online only)	£60
15301	341-346	1935 Child Welfare set of 6 very fine used Cat. £170 {U} PH Plate 35 ..	£70
15302	353-8	1936 Child Welfare set of 6 very fine used Cat. £100 {U}	£40
15303	360-365	1937 Child Welfare set of 6 very fine used Cat. £70 {U}	£25
15304	372-7	1938 Child Welfare set very fine used (6) Cat. £70 {U}	£25
15305	390-5	1939 25th Anniversary of Reign & Marriage set of 6, very fine used Cat. £200 {U} PH Plate 35	£70
15306	464-8	1945 Our Lady of Luxembourg set of 5 very fine used. Cat. £300 {U} PH Plate 35	£120
15307	475-767d	1945-63 A very fine used collection mainly in complete sets, some useful Europa & Welfare Fund set. Quality much above average, (300+) {U}	£140
15308	505a-509	1948 Tourist Propaganda set of 7 3f & 4f m.m. rest fine u.m. Cat. £65 {UM} US5	£19
15309	513a-524	1948-58 Grand Duchess Charlotte part set of 20 values fine m.m. (excl the 20c, 30c & 50c only, SG514a, 515a & 515c) Cat. £95 {MH} US5	£22
15310	533-38	1950 War Orphans set on illustrated FDC to Chicago, with light blue Air mail label & reg'd label, some light toning, rare cover, c/v as used. Cat. £180 {C}	£50
15311	539-42	1950 Caritas set in lower marginal blocks of 10(40) fine u.m. Cat. £480 {UM} US8	£49
15312	543-8	1951 United Europe set of 6, very fine used. Cat. £130 {U} PH Plate 35	£60
15313	548	1951 To Promote United Europe 4f Blue & Grey-Blue f.u. Cat. £75 {U} US8 (B)	£12
15314	606-08	1956 European Coal & Steel set very fine u.m. (3) Cat. £105 {UM} US (image available online only)	£53
15315	609	1956 Europa 2f Black & Bistre-Brown, superb top marginal u.m. (Has 50 F printed in Brown on selvage). Cat. £500 {UM} US7 (image available online only)	£113
15316	609	1956 Europa 2f Black & Bistre-Brown, superb top marginal u.m. (Has 60 F printed in Brown on selvage). Cat. £500 {UM} US7 (image available online only)	£113
15317	609-611	1956 Europa - set of 3 values to 4f, fine used (h/r on 2f). Cat. £110 {U} US8 (image available online only)	£16
15318	609-11	1956 Europa set of 3 l.m.m. (Barely a trace of a hinge). Cat. £650 {MH} US5 PH Plate 35	£162
15319	609-11	1956 Europa set(3) m.m., the 3f is creased Cat. £425 {MH} US8	£20
15320	609-11	1956 Europa, tiny corner bend on 3f (never hinged), fine l.m.m. (3) Cat. £425 {MH} US12 (image available online only)	£16
15321	609-611	1956 Europa set of 3 fine hinged mint Cat. £425 {MH} US8 (image available online only)	£46
15322	609-611	1956 Europa trio, very fine used Cat. £85 {U} US7 (B)	£11
15323	609/628	1956-57 Europa sets of 3 for both years lightly mounted mint. Very fine Cat. £700 {MH} US8	£46
15324	609/628	1956-57 Europa sets of 3 for both years lightly mounted mint. Very fine Cat. £700 {MH} US8	£46
15325	626-628	1957 Europa - set of 3 values to 4f, superb used. Cat. £70 {U} US8 (B) ..	£11
15326	626-28	1957 Europa set of 3 very fine u.m. Cat. £275 {UM} US5 (image available online only)	£82
15327	626-628	1957 Europa trio very fine unmounted mint(3) Cat. £225 {UM} US9 (image available online only)	£19
15328	626-628	1957 Europa set of 3 very fine unmounted mint Cat. £290 {UM} US8 (image available online only)	£39
15329	626-628	1957 Europa set of 3 vals 2f to 4f, superb u.m. (SG628 - 4f o/c NW) Cat. £275 {UM} US7	£56
15330	626-628	1957 Europa set of 3 vals 2f to 4f, superb u.m. Cat. £275 {UM} US7	£57
15331	626-8	1957 Europa set, fine and fresh, u.m. (3) Cat. £225 {UM} US4 (image available online only)	£79
15332	626-8	1957 Europa set(3) fine u.m. Cat. £225 {UM} US8	£20
15333	626-8	1957 Europa set(3) fine u.m. Cat. £225 {UM} US8	£20
15334	626-8	1957 Europa, fresh, fine mint. (3) Cat. £225 {MH} US5 (image available online only)	£43
15335	627	1957 Europa 3f Red, mint small h/r. Cat. £150 {MX} US8	£25
15336	628	1957 Europa 4f Reddish Purple, mint small h/r. (o/c W) Cat. £130 {MH} US8 (image available online only)	£22
MALAGASY			
15337		Small collection on hagner sheets. Mainly 1960's -70's u.m. with thematics. Cat. £105 {MH} US4	£20
15338	7-11,19-21	1960 BUTTERFLIES - set of 8v, 30c to 3f, 50f, 100f & 200f, lightly MM, lower 5v UM. Cat. £28 {MH} US2	£16
15339	7-11,19-21	1960 BUTTERFLIES - set of 8v, 30c to 3f, 50f, 100f & 200f, lightly MM. Cat. £28 {MH} US2	£15
15340	7-11,19-21	1960 BUTTERFLIES - set of 8v, 30c to 3f, 50f, 100f & 200f, lightly MM, lower 5v UM. Cat. £28 {MH} US2	£16
15341	7-11,19-21	1960 BUTTERFLIES - set of 8v, 30c to 3f, 50f, 100f & 200f, lightly MM. Cat. £28 {MH} US2	£15
15342		1963-92 BUTTERFLIES - themed collection with sets/part sets from 1963 to 1992, and contains 83 perf and imperf stamps (many in sheetlets) and 16 MS. The collection is presented in mounts on album pages, and appears to be UM. There are some non-butterfly stamps forming part of a set and some where butterflies or butterfly motifs are not obvious at first glance but are in the overall design. Not all stamps are listed by SG, some are noted in the Appendix. All in clean, fresh condition. How much is the collection worth? {CC} US2	£39
MALAWI			
15343	262	1964 BUTTERFLIES - £2 multicoloured, UM. Cat. £26 {UM} US2	£13
15344	262	1964 BUTTERFLIES - £2 multicoloured, lightly MM. Cat. £26 {MH} US2	£12
15345	262	1964 BUTTERFLIES - £2 multicoloured in vertical pair, top stamp lightly MM, bottom stamp UM. Cat. £52 {MH} US2	£25

Lot No	Cat No	Description	Estimate
Malawi - continued			
15346		1964-89 Mint collection on Hagner sheets(100s) including 1966-7 set to £2, 1968 Birds set to £2, 1971 Antelopes set to K4, 1978 WWF set and mini sheet, a fine lot, mostly unmounted {CC} US3 £130	
15347	247-MS251	1973 BUTTERFLIES - set of 4v in blocks of 4 (top 2 LMM, lower 2 UM) and MS lightly hinged in margin. Cat. £39 {MH} US2 £20	
15348	429-MS434	1973 BUTTERFLIES - set of 4v plus additional 30t (433) with corrected spelling in blocks of 4 (lower 2 UM) and UM MS. Cat. £49 {MH} US2 ... £25	
MALAYA			
15349		1867-1935 Mint and used collection on Imperial leaves with Straits Settlements(142) inc 1883-91 CA 30c,96c mint, some other States oddments, F.M.S., mixed condition {CC} £162	
15350		1963-2007 Used collection on printed leaves in a binder(approx 640), mainly fine HEAVY/OVERSIZE LOT - OVERSEAS SHIPPING SURCHARGE APPLIES {CC} US £53	
MALAYA - B.M.A.			
15351	1-16& 18	1945 Part set with some extras m.m. 1c ord, 2c Die II ord, 2c Die I ord couple of tone spots, 3c ord couple of tone spots, 5c usual toned gum, 6c ord h/r. 8c, 10c deep purple ord x 2, purple ord, reddish purple chalky. 12c usual toned gum, 15c black opt & 15c ultramarine chalky (SG15) fine m.m. 25c, 50c, \$1 surface faults, \$2 & \$5 orange couple of tone spots. (19). Cat. £70 {MH} £30	
15352		1945-48 unissued 8c grey, slightly streaky gum, fine m.m. See Note after SG 18. Cat. £550 {MH} PH Plate 35 £281	
15353	1-18	1945-48 set to \$5, incl. extra shades/Dies/papers of 2c, 3c, 10c (4) and 15c (3), fine m.m. (22) {MH} PH Plate 35 £86	
15354	17	1945-48 KGV Definitive \$5 Green & Red/Emerald (Die I), f.u. with small h/r. Cat. £160 {U} US (image available online only) £100	
15355	17	1945-48 KGV Definitive of Strait Settlement optv "B M A Malaya", \$5 Green & Red/Emerald (Die I), f.u. Cat. £160 {U} PH Plate 35 £110	
MALAYA - BANGKOK			
15356	9 & 17	1882 24c green optv B with part Bangkok cds cancel. 4c pale brown optv B also with part Bangkok cds cancel small tone spot on reverse. Cat. £270 {U} PH Plate 35 £100	
MALAYA - FEDERATED MALAY STATES			
15357	10	1900 Optv on Perak Tiger 10c dull purple and orange fresh m.m. Cat. £95 {MH} US2 £40	
15358	11	1900 Optv on Elephants \$1 green and pale green fresh mint, disturbed gum Cat. £225 {MH} US3 (image available online only) £50	
15359	11	1900 Overprint on Perak \$1 green and pale green mint, patchy gum Cat. £200 {MH} US5 (image available online only) £43	
15360	1-6	1900 Optvs on N.Sembilan Tiger set to 20c mint(6), some are heavily mounted Cat. £233 {MH} US2 £92	
15361	23	1900 CC Elephants \$1 green and pale green mint, stained on reverse, not fresh Cat. £190 {MH} US3 £22	
15362	23	1900 CC Elephants \$1 green and pale green fine used, KUALA LUMPUR 1906 postmark, strong colours Cat. £200 {U} US5 (image available online only) £65	
15363		1900-01 Tiger issue Wmk Crown CA sideways - SG15 - 1c Black & Green, SG15a - 1c Grey & Green, SG15b - Grey-Brown & Green, SG16b - 3c Grey & Brown, SG17 - 4c Black & Carmine and SG18 - 5c Green & Carmine/Yellow, mint small h/r. Fresh bright colours. (6) Cat. £89 {MH} US £46	
15364	15/21	1900-01 1c and 3c, each with both black and grey centres, plus 4c, 5c and 20c, h/r, fresh m.m. (7) Cat. £103 {MH} £45	
15365	19-b	1900-01 8c, the three shades, slight gum toning on grey-brown shade, o/wise fine m.m. Cat. £106 {MH} £41	
15366	20b	1900-01 10c black and purple, fresh, fine m.m. Cat. £180 {MH} PH Plate 35 £97	
15367	20c	1900-01 10c grey and purple, centred to SW, h/r, m.m. Cat. £100 {MH} ... £39	
15368	22	1900-01 50c black and orange-brown, adherence, very fresh, part o.g. Cat. £200 {MH} PH Plate 35 £76	
15369	22a	1900-01 50c grey and orange-brown, centred to NW, streaky yellow gum, m.m. Cat. £120 {MH} £41	
15370	22a	1900-01 CA 50c grey and orange brown fresh l.m.m. Cat. £120 {MH} US2 (image available online only) £58	
15371	23	1900-01 \$1 green and pale green, well centred, very fresh, fine l.m.m. Cat. £190 {MH} PH Plate 35 £103	
15372	23-4	1900-01 \$1 and \$2 (off-centre to NW), each with light oval STAMP OFFICE cancel, fresh, attractive fillers. {R} £15	
15373	24	1900-01 \$2 green and carmine, well centred, tiny inclusion spot in gum mentioned for accuracy, o/wise fine and fresh, l.m.m. Cat. £190 {MH} PH Plate 35 £97	
15374	25	1900-01 \$5 green and bright ultramarine, neat corner partial STAMP OFFICE cancel, fresh, attractive filler. Cat. £475 as postally used. {R} £32	
15375	25	1900-01 \$5 green and bright ultramarine, fresh, fine m.m. Cat. £450 {MH} PH Plate 35 £292	
15376	25a	1900-01 \$5 green and pale ultramarine, centred to right, gum disturbance where hinge removed, fresh, most o.g. Cat. £425 {MH} PH Plate 35 ... £157	
15377	26	1900-01 \$25 green and orange, neat partial corner fiscal cancel of Negri Sembilan, very fresh, attractive filler. Cat. £110 {R} PH Plate 35 £54	
15378	26s	1900-01 \$25 green and orange, optv. SPECIMEN, expertised on reverse, very fresh, very fine mint. Cat. £450 {S} PH Plate 35 £324	
15379		1900-34 Mint collection on Hagner sheets(96) including 1900-01 Leaping Tiger set to 50c plus some shades, 1904-22 MCA set to 50c(3), \$2, 1922-34 Script set to \$1(3), \$2(2), mainly fine {CC} US3 £181	
15380	27-50	1904-22 set to \$5, incl. extra 1c green, plus shades of 4c bi-coloured, 5c bi-coloured (3), 8c blue and 10c blue, the 1 is the better shade but light toning, fine m.m. (29) Cat. £940 {MH} PH Plate 35 £459	
15381	36f	1904-22 4c jet-black and rose, fresh, fine l.m.m. Cat. £55 {MH} £29	
15382	43	1904-22 10c grey-brown and claret, fresh, fine m.m. Cat. £95 {MH} £49	
15383	48	1904-22 \$1 grey-green and green, adherence, part o.g. Cat. £120 {MH} US3 £19	
15384	48	1904-22 \$1 grey-green and green, fresh, fine l.m.m. Cat. £120 {MH} £76	
15385	48	1904-22 \$1 grey-green and green, slight smudging, small patch at top margin without gum, fresh m.m. Cat. £120 {MH} £41	
15386	48	1904-22 MCA Elephants \$1 grey green and green fresh mint Cat. £120 {MH} US2 (image available online only) £58	

Lot No	Cat No	Description	Estimate
Malaya - Federated Malay States - continued			
15387	48	1904-22 MCA Elephants \$1 grey green and green mint, heavily mounted, off centre Cat. £120 {MH} US5 £21	
15388	49	1904-22 \$2 green and carmine, three examples with STAMP OFFICE cds, very good 'used'. {R} US3 £17	
15389	49	1904-22 MCA Elephants \$2 green and carmine fresh mint Cat. £140 {MH} US2 (image available online only) £67	
15390	50	1904-22 MCA Elephants \$5 green and blue mint, gum a little disturbed otherwise fine Cat. £325 {MH} US5 (image available online only) ... £96	
15391	52-81	1922-34 set complete to \$5, incl. \$1 green shade, slight gum toning on a few low values, o/wise fine m.m. (31) Cat. £775 {MH} PH Plate 35 £486	
15392	70/9	1922-34 later colours 25c, 30c, 35c, 50c, \$1 and \$2, v.g.u. Cat. £85 {U} US £24	
15393	72/8	1922-34 35c scarlet/yellow, \$1 grey-green and emerald plus \$2 green and carmine, fine m.m. Cat. £77 {MH} US £27	
15394	74b	1922-34 50c black and orange-brown, h/r, fresh m.m. Cat. £42 {MH} £18	
15395	78	1922-34 Script Elephants \$2 green and carmine very fine used, KUALA LUMPUR 1938 c.d.s. Cat. £110 {U} US5 (image available online only) £32	
15396	82s	1922-34 \$25 green and orange, optv. SPECIMEN, small faint tone spot on gum mentioned for accuracy, o/wise very fine l.m.m. Cat. £600 {S} PH Plate 35 £297	
15397	D1-6	1924-26 p. Due set to 12c, yellowed gum, m.m. (6) Cat. £30 {PD} US £9	
MALAYA - GENERAL			
15398		QV -1983 mixed mint & used collection in an album with values to \$5. No Straits or FMS Tigers but all States represented plus Singapore GVI & early QEII, Sarawak North Borneo, Brunei & pages of India & Indian States at back. Odd better throughout (650+). Cat. £500 HEAVY/OVERSIZE LOT - OVERSEAS SHIPPING SURCHARGE APPLIES {CC} £180	
15399	53-272	Entirely mint collection on 3 stock pages in very mixed condition, (toned no gum faults not incl in cat value) incl: 10c SG53 m.m. 1883 Crown CA 2c bright rose, 4c pale brown, 5c blue & 6c violet m.m. 1892 values to 50c SG104 this fresh m.m. E7 run with fine m.m. 30c SG134. GV MCA to 50c. Script to \$1. MBE optvs. 1936 to \$1. Plus some FMS Tigers low values wmk MCA. (136). Cat. £750 {CC} £250	
15400		1867-1990s Mint and used accumulation on stock sheets(many 100s) including Straits Settlements, F.M.S., Malaysia, Johore, Perak, Sarawak, Singapore, an interesting lot with some better items {CC} US2 £249	
15401		1880s-1950s Mainly used collection in a large stock book(100s) including Straits 1921-33 values to \$5, 1936-7 set to \$5, F.M.S. Leaping Tigers, BMA 1945-8 set, Kelantan 1937-40 Sultan set to \$1, North Borneo Sarawak, mixed condition HEAVY/OVERSIZE LOT - OVERSEAS SHIPPING SURCHARGE APPLIES {CC} US £267	
15402		1880s-1960s Mint collection in a stock book(316) including Negri Sembilan 1948 RSW set, 1949-55 values to \$1, \$2, \$5, Pahang, Penang 1954-7 set to \$2, 1957 set to \$5, 1960 set to \$5, Perlis 1957-62 set to \$5, Perak with early overprints, 1900 surcharge set, mainly fine HEAVY/OVERSIZE LOT - OVERSEAS SHIPPING SURCHARGE APPLIES {CC} US2 £166	
15403		1885-1981 Used collection on leaves(100s), all States Johore to Trengganu including Sarawak, some better items scattered throughout including some 1948 RSW sets, mainly fine {CC} US4 £285	
15404		1887-1955 B.M.A. Malaya, Federated States, Malayan Postal Union, Selangor, Singapore, Straits Settlements and Trengganu mixed mint/used hinged collection on 2 Stock book pages, 2 album pages and 4 Prinz stock sheets. Mixed condition mostly very good. (B.M.A. 33, Federated States 38, Malayan Postal Union 25, Selangor 198, Singapore 198, Strait Settlements 79 and Trengganu 104) Large amount of duplication. (675). {CC} US £156	
15405		1888-1961 Mint collection in a stock book(180) including Sarawak with a few better values, Selangor, Trengganu, mainly fine {CC} US2 £125	
15406		1891-1975 Mint collection in a stock book(267) including Johore, Kedah, Kelantan, Malacca, Pahang, mainly short sets or odd values with some better items, mainly fine HEAVY/OVERSIZE LOT - OVERSEAS SHIPPING SURCHARGE APPLIES {CC} US2 £150	
15407		1891-1988 Mainly mint collection in a stock book(274) including various States modern sets, good North Borneo inc 1931 Jubilee setto 25c, 1945 BMA values to \$1, \$2, 1948 RSW set, 1950-2 set to \$10, 1954-9 set to \$10 ex \$1, 1961 set to \$10 used, \$1, \$5, \$10 mint, mainly fine {CC} US2 £208	
15408		1892-1984 Mint collection in a stock book(408) including modern sets from various States, Straits Settlements ranges of GV and GVI issues, mainly fine {CC} US2 £166	
15409		1948 GVI Silver wedding pairs for Johore, Kedah, Kelantan, Malacca, Negri, Pahang, Penang, Perak, Perlis, Selangor & Trengganu (Trengganu \$5 with toning). m.m. (22) Cat. £325 {MH} US £134	
15410		1961-86 Perlis, Selangor and Trengganu mixed mint/used hinged collection on 3 Stock book pages and 2 Prinz stock sheets. Mixed condition mostly very good. A couple of complete sets but mostly part sets and singles. (Perlis 116, Selangor 184 and Trengganu 110) Large amount of duplication. Cat approx £330 (410). {CC} US £151	
15411		1961-86 Pahang, Penang and Perak mixed mint/used hinged collection on 2 Stock book pages and 6 Prinz stock sheets. Mixed condition mostly very good. A couple of complete sets but mostly part sets and singles. (Pahang 149, Penang 256 and Perak 163) Large amount of duplication. Cat approx £360 (500+). {CC} US £178	
15412		1961-86 Negri Sembilan, North Borneo, Sabah and Sarawak mixed mint/used hinged collection on 3 album pages, 3 Stock book pages and 1 Prinz stock sheets. Mixed condition mostly very good. A couple of complete sets but mostly part sets and singles. (Negri Sembilan 122, North Borneo 23, Sabah 103 and Sarawak 89) Large amount of duplication. Cat approx £260 (337). {CC} US £125	
15413		1961-86 Johore, Kedah and Kelantan mixed mint/used hinged collection on 6 album pages, 3 Prinz stock sheets, a stock card and small packet. Mixed condition mostly very good. A couple of complete sets but mostly part sets and singles. Large amount of duplication. Cat approx £300+ (Approx. 300+ stamps). {CC} US £151	
15414		1963-2000 Malaysian Federation mint/used hinged collection on 45 loose album pages plus on/off paper lot in a packet. Mixed condition. Includes a few mini sheets and a couple of complete used Bird sets, but mostly part sets and singles. Useful for postmark interest etc. Contains moderate amount of duplication. Approx. 700+ {CC} US £169	

Lot No	Cat No	Description	Estimate	Lot No	Cat No	Description	Estimate
MALAYA - JAPANESE OCCUPATION				Malaya - Johore - continued			
15415		1942 Used group with Kedah 5c orange SG J4 f.u. Trengganu 8c on 10c blue J127 f.u. Selangor 3c green red ovpt Kajang cds cancel J210. Pahang 12c blue J243 v.f.u. (4). Cat. £60 {U}	£32	15462	103/119	1922-41 Most values mint from 1c to 50c(ex both 10c & 40c), very fine (14) Cat. £90 {MH} US	£31
15416	J169	1942 Japanese Occupation of Negri-Sembilan 15c Ultramarine with red ovpt, mint small h/r. Cat. £45 {MH} US	£22	15463	103/29	1922-41 set to \$5 (ex. \$4), plus 1935 Anniversary 8c, odd blemish, generally v.g.u. Cat. £250 {U} US (image available online only)	£71
15417		1942-44 Small collection of 29 f.u. issues hinged on 3 Simplex album pages. SGJ77, SGJ81, SGJ93, SGJ146, SGJ148, SGJ149, SGJ150, SGJ151, SGJ154, SGJ224, SGJ230, SGJ232, SGJ235, SGJ241, SGJ246, SGJ247, SGJ248, SGJ250, SGJ256, SGJ260, SGJ263, SGJ267, SGJ268, SGJ272, SGJ273a, SGJ276, SGJ277 and SGJ289. (29) Cat. £160 {CC}	£96	15464	103-21	1922-41 Script set to \$2(18) fresh mint, the 3c purple and sepia, 10c purple and yellow have small faults Cat. £135 {MH} US2	£58
15418		1942-44 Various ovpts on stamps of Johore, Negri Sembilan, Pahang, Perak, Selangor, 1943 set to 50c (J297-J305), 15c Savings Campaign, 1994 ovpts J311, J315 & J316, 3 x Postage Due (ovpts) 9c, 10c & 15c. All mint, in clear mounts on album pages, but in no particular sequence. Total of 41 stamps. Cat. £94 {MH}	£50	15465	103-25	1922-41 set to \$10 (couple of nibbled perfs at top), fresh, fine mint. (23) Cat. £700 {MH} PH Plate 35	£432
15419		1942-45 A clean but scattered collection of used values on 11 old album leaves, most states represented incl. useful Negri Sembilan, A great starter lot to develop (95) Cat. £487 {U}	£150	15466	125a	1922-41 Script \$10 green and black fresh mint, very fine Cat. £600 {MH} US2 PH Plate 35	£299
15420	JD29/JD41	1942-45 Postage Dues 1942 used set(ex 1c) & 1943-45 series mint 19ex 4c & 10c. Very fine (11) Cat. £102 {PD}	£40	15467	126s	1922-41 \$50 green and ultramarine, ovptd. SPECIMEN, centre to SE, fresh fine l.m.m. Cat. £300 {S} PH Plate 35	£216
MALAYA - JOHORE				Malaya - Johore - continued			
15421	6	1884-86 2c pale rose, Type 6 overprint, centred to top, expertised on reverse, h/r, fresh m.m. Cat. £225 {MH} PH Plate 35	£97	15468	127s	1922-41 \$100 green and scarlet, ovptd. SPECIMEN, centred to NE, h/r, fresh, fine m.m. Cat. £400 {S} PH Plate 35	£281
15422	8	1884-86 2c pale rose, Type 8 overprint, centred to SE, heavy m.m. Cat. £140 {MH} PH Plate 35	£54	15469	114,117-8	1936-40 12c ultramarine overall brown streaky gum, 30c dull purple & orange m.m. & 40c dull purple & brown m.m. (3) Cat. £75 {MH} US3	£23
15423	10, 17	1884-91 2c (with Type 10 ovpt), 1891 2c on 24c (Type 17 surcharge), v.g.u. Cat. £57 {U} US	£20	15470	114/130	1936-40 Sultan Sir Ibrahim 12 ultramarine, 30c dull purple & orange, 40c dull purple & brown and 1940 8c black & pale blue. All mint, good fresh colours, some gum toning or off-white gum. (4) Cat. £108 {MH} US	£27
15424	10ca	1884-91 2c bright rose, Type 10 overprint, with thin, narrow 'J' variety, fine and fresh, u.m. Cat. £275 {UM} PH Plate 35	£189	15471		1936-49 Mint collection(35) including 1948 RSW set, 1949-52 set to \$5, Postage Due set, also Kedah(34) inc 1937 Sultan set to \$5, 1948 RSW set, 1950 set to \$2, Kelantan(39) inc 1937 Sultan set to \$1, 1948 RSW set, 1951 set to \$5, mainly fine Cat. £1527 {CC} US3	£275
15425	11	1884-91 2c pale rose, Type 11 overprint, m.m. Cat. £130 {MH} PH Plate 35	£65	15472	D1	1938 Postage Due issue 1c Carmine, f.u. with small h/r. Cat. £50 {PD} US	£27
15426	12	1884-91 2c pale rose, Type 12 overprint, centred to NE, fresh m.m. Cat. £85 {MH}	£41	15473	D1-5	1938 Postage Due set of 5 very fine mint Cat. £200 {PD} US (image available online only)	£89
15427	13	1884-91 2c pale rose, Type 13 overprint, toned gum, adherence at top, o.g. Cat. £75 {MH}	£25	15474	D1-5	1938 Postage Due-Set(5) fresh m.m. Cat. £200 {PD} US2	£50
15428	14	1884-91 2c pale rose, Type 14 overprint, h/r, fine m.m. Cat. £250 {MH} PH Plate 35	£119	15475	D1-5	1938 Postage Dues set fresh m.m. Cat. £200 {MH} US7 (image available online only)	£37
15429	9/15	1884-91 2c pale rose (Type 9 ovpt., perf thin) and 2c bright rose (Types 10 (x3) and 15 ovpts.), m.m. (5) Cat. £139 {MH}	£49	15476	D1-D5	1938 Postage Due set of 5 vals 1c to 12c, mint small h/r. (SGD2 - 4c small diag gum crease NE corner and SGD3 - 8c has 2 p/p on right). (5) Cat. £200 {PD} US3	£65
15430	10/47	1884-98 A small mint group with 1884 opt on 2c rose, then 1896 mint values to 25c (no 10c). Very fine(10) Cat. £55 {MH} US	£18	15477	28a	194 3c on 4c, NO STOP variety, centred to top, fresh unused no gum. Cat. £120 {MH}	£25
15431		1886-1949 Collection on leaves(203) including 1891-4 set to \$1 mint, 1896 Coronation set mint, 1904-10 \$2,\$3,\$5 mint, 1948 RSW set mint, 1949 set to \$5 ex 30c mint, mainly fine {CC} US4	£126	15478		1940-53 A small m & u range on card with 1940 8c m & u, Japanese Occupation (5 values mint incl. dues), RSW mint & used, UPU & Coronation m & u. Very fine(21) Cat. £122 {MX} US	£36
15432	17	1891 2c on 24c, Type 17 overprint, gum toning, crisp m.m. Expertised RR on reverse. Cat. £30 {MH}	£12	15479	131-132	1948 KGV RSW set of 2 vals 10c Violet and \$5 Green, f.u. with small h/r. (SG131 - 10c o/c SE and SG132 - \$5 has 1 p/p at bottom). (2) Cat. £50 {U} US	£20
15433	18	1891 2c on 24c, Type 18 overprint, gum toning, crisp m.m. Expertised RR on reverse. Cat. £150 {MH} PH Plate 35	£59	15480	133-47	1949 KGV Definitives set m.m. except SG142a issued later Cat. £157 {MH} US7	£27
15434	19	1891 2c on 24c, Type 19 overprint, gum toning, crisp m.m. Signed RR on reverse. Cat. £45 {MH}	£16	15481	133-47	1949-52 KGV Definitives set m.m. missing 2c, 20c, 5c and 12c used. Cat. £145 {MH} US7	£21
15435	20	1891 2c on 24c, Type 20 overprint, gum toning, crisp m.m. Signed RR on reverse. Cat. £150 {MH} PH Plate 35	£54	15482		1949-55 Definitive set of 21 to \$5 with extra shades of 2c orange & 6c grey, plus RSW oair & UPU set of 4. All very fine mint(29) Cat. £192 {MH} US (image available online only)	£80
15436	21-7	1891-4 Sultan set to \$1(7) mint, some are heavily mounted, the \$1 is a little pale Cat. £110 {MH} US2	£33	15483	133/147	1949-55 Eighteen of the 21 values mint(8) or unmounted (10) missing only 3c, 5c & 30c. Very clean group(18) Cat. £150 {MH} US	£44
15437	21-7	1891-4 Sultan set to \$1(7) fresh mint, some of the low values are heavily mounted Cat. £110 {MH} US2	£50	15484	133-147	1949-55 Sultan Sir Ibrahim - full set of 21v, 1c to \$5, light to very lightly MM, h/r. Cat. £160 {MH} US	£80
15438	21-7	1891-94 set to \$1, h/r, fine m.m. (7) Cat. £110 {MH}	£52	15485	133-147	1949-55 Sultan Sir Ibrahim issue vals 1c to \$5 (Missing SG142a - 30c), f.u. with small h/r. Average centring. (20) Cat. £60 {U} US	£31
15439	28-31	1894 surcharge set, l.m.m. (4) Cat. £23 {MH}	£11	15486	133-147	1949-55 Sultan Sir Ibrahim set of 21 vals 1c to \$5 f.u. hinged on 1 Simplex album page. (21) Cat. £60 {U}	£36
15440	29a	1894 3c on 5c, NO STOP variety, centred to SE, fresh, fine m.m. Cat. £140 {MH} PH Plate 35	£70	15487	133-147	1949-55 Sultan Sir Ibrahim vals 1c to \$5 (Missing SG142a - 30c), f.u. with small h/r. (20) Cat. £58 {U} US2	£26
15441	32-8a	1896 Coronation, both sets, toning on KEMAH... set to 6c, h/r, m.m. (14) Cat. £145 {MH}	£52	15488	133-147	1949-55 Sultan Sir Ibrahim - set of 20v to \$5, missing 30c (issued 1955) from full set. Mint, large part o.g. Cat. £157 {MH} US4	£32
15442	39-53	1896-99 set to \$5, the \$2 value never hinged, very fresh, fine mint. (15) Cat. £325 {MH} PH Plate 35	£216	15489	133-47	1949-55 Set to \$5(21) fresh unmounted mint except the 8c red, 20c black and green, 35c, 40c are mounted Cat. £160 {UM} US2	£58
15443	54-5b	1903 surcharge pair, with value cancelled and uncanceled, plus 10s on 4c with Tall '1' in '10', fine l.m.m. (5) Cat. £115 {MH} PH Plate 35	£65	15490	142b-146	1949-55 Sultan Sir Ibrahim issues vals 35c to \$2, mint small h/r. Very fresh bright colours. (5) Cat. £76 {MH} US8 (B)	£12
15444	56	1903 50c on \$3 dull purple and blue fine used Cat. £100 {U} US	£43	15491	145-147	1949-55 Sultan Sir Ibrahim vals \$1 to \$5 f.u. with small h/r. Average centring. (3) Cat. £32 {U} US3	£12
15445	56	1903 50c on \$3 dull purple and blue fresh u.m. Cat. £35 {UM} US	£18	15492	142a/165	1953-60 A fine used group with 1960 set to \$5, other used vals incl. 1955 30c, etc. (15) Cat. £88 {U}	£30
15446	56-7	1903 (Oct) surcharge pair, fine l.m.m. (2) Cat. £105 {MH}	£54	MALAYA - KEDAH			
15447	58-60	1904 surcharge set, very fresh, very fine l.m.m. (3) Cat. £110 {MH}	£59	15493	1/13	1912 set to 10c, plus \$3 (some perf toning), h/r, m.m. (7) Cat. £155 {MH} US	£37
15448	61-74	1904-10 Sultan set to \$5(14) fresh mint Cat. £375 {MH} US2	£199	15494	1-14	1912 set to \$5 (very light hinge), fine mint. (14) Cat. £350 {MH} PH Plate 35	£238
15449	61-75	1904-10 set to \$10., m.m. (15) Cat. £450 {MH} PH Plate 35	£281	15495		1912-81 Mint collection on leaves(113) including 1937 Sultan set to \$1, 1948 RSW set, 1950-5 set to \$5, 1957 set to \$5, mainly fine {CC} US4	£63
15450	76	1904-10 \$50 green and ultramarine, very fresh, very fine u.m. Exceptional. Cat. £475 {UM} PH Plate 35	£351	15496	24	1919 50c on \$2 green and brown fine m.m. Cat. £70 {MH} US	£36
15451	77	1904-10 \$100 green and scarlet, very fresh, very fine u.m. Exceptional. Cat. £650 {UM} PH Plate 35	£475	15497	15-23	1919-21 set to 25c, incl. both 4c, some toned perfs, m.m. (7) Cat. £37 {MH} US	£9
15452	78-85	1910-19 set to 50, 5c is toned, o/wise v.g.u. (9) Cat. £300 {U} US (image available online only)	£98	15498	15-25	1919-21 set to 25c, 1919 surcharge pair, h/r, fresh m.m. (8) Cat. £112 {MH}	£54
15453	78-86	1910-19 set to 50c, some toning on 2c, m.m. (9) Cat. £180 {MH} US (image available online only)	£58	15499		1919-96 Mint collection on Hagner sheets(124 stamps, 5 booklets) including 1919-21 MCA set, 1919 surcharges, 1921-32 Script values to \$2(2), \$3, 1922-40 set, 1948 RSW set, 1950-5 set ex 25c, 1959-62 set to \$5(2), 1973 and 1979 booklets both stitched left and right, mainly fine Cat. £933 {CC} US3	£188
15454	78-87	1910-19 set to \$1 (light hinge), fine m.m. (10) Cat. £275 {MH} PH Plate 35	£178	15500	26-37w	1921-32 set to \$1 (off-centre), ex. 25c, incl. both Types of 40c and 50c, fine used. (13) Cat. £150 {U} US	£49
15455	78-87	1910-19 Multiple Rosette set mint(10), the \$1 has a few tone spots on the reverse of perfs at top, others fresh Cat. £275 {MH} US5	£65	15501	26-40	1921-32 set to \$5 (centred to NW), very fresh, fine mint. (15) Cat. £225 {MH} PH Plate 35	£151
15456	83/	1910-19 8c, 1918-20 set to 25c (ex. 10c), v.g.u. (7) Cat. £99 {U} US	£30	15502	35-7w	1921-32 40c and 50c, both Type 1, plus \$1, fine used. Cat. £91 {U} US	£34
15457	86-7	1910-19 50c and \$1, each cancelled by light black oval fiscal cancel, fresh and attractive. Cat. £280 as postally used. {R}	£27	15503	38w	1921-32 Script \$2 myrtle and brown used, rounded lower right corner Cat. £95 {U} US	£27
15458	87	1910-19 \$1 green and mauve, short perf at upper right, m.m. Cat. £120 {MH} US	£34	15504	41-8	1922 Exhibition set complete to 50c, fine m.m. (8) Cat. £160 {MH} US (image available online only)	£58
15459	88	1912 3c on 8c, l.m.m. Cat. £22 {MH}	£11	15505	41-8	1922 Exhibition set, 2c with 'small second A', and 10c, 21c and 50c with 'raised stop' variety, h/r, fine m.m. (8) Cat. £270 {MH} PH Plate 35	£173
15460	89-102	1918-20 set to \$10, fine m.m. (14) Cat. £750 {MH} PH Plate 35	£513	15506	41-8	1922 MBE Type 1 set(8) mint, heavily mounted Cat. £160 {MH} US6	£37
15461		1922-41 Small collection of f.u. issues hinged on 1 Simplex album page. SG103 - 1c, SG105 - 2c Green, SG107 - 3c Purple & Sepia, SG108 - 4c Purple & Carmine, SG109 - 5c, SG110 - 6c, SG111 - 10c Dull Purple & Yellow, SG113 - 12c Dull Purple & Blue, SG114 - 12c Ultramarine, SG115-121 - 21c to \$2, SG129 - 50th Anniv of Treaty Relations with GB and SG130 - Sultan Sir Ibrahim 8c Black & Pale Blue. (18) Cat. £63 {CC}	£36	15507	41-8	1922 MBE set(8) fresh m.m., the 1c,4c have light creases Cat. £160 {MH} US2	£75

Lot No	Cat No	Description	Estimate
MALAYA - Kedah - continued			
15508	43	1922 MBE 25c blue & purple Borneo 14mm cds used. Cat. £85 {U}	£40
15509	47-8	1922 Exhibition Mult Script 4c and 10c, off-centre, fresh m.m. Cat. £22 {MH} US	£7
15510	49-51	1922 Exhibition (15-15½mm long) 21c, 25c and 50c, fine m.m. (3) Cat. £140 {MH} US (image available online only)	£53
15511	52-9	1922-40 new colours set to 35c, v.g.u. (8) Cat. £50 {U} US	£20
15512	52-9	1922-40 new colours set to 35c, gum toning, m.m. (8) Cat. £70 {MH} US	£20
15513	52-9	1922-40 set to 35c, fresh, fine mint. (8) Cat. £70 {MH}	£38
15514	52-9	1929-40 new colours set to 35c, fine used. (8) Cat. £50 {U} US	£19
15515		1936-49 A small mint group with 1936 8c grey black, 1948 Silver Wedding & UPU set of 4. V.Fine (7) Cat. £60 {MH} US	£22
15516	60-66	1937 Sultan Abdul Hamid Halimshah vals 10c to \$1 f.u. with small h/r. (7) Cat. £55 {U}	£32
15517	60-67	1937 Sultan Abdul Hamid Halimshah vals 10c to \$2, f.u. with small h/r. (SG62 - 25c 1 p/p on left and SG67 - \$2 2 p/p at bottom and 1 on right. (8) Cat. £130 {U} US	£53
15518	60-68	1937 Set of nine to \$5 mint, \$2 has slight tropical gum, otherwise a very fresh & fine set. Cat. £300 {MH} US (image available online only)	£116
15519	60-68	1937 Sultan set to \$5(9) fresh m.m., the 25c has a small gum tone Cat. £300 {MH} US3	£86
15520	60-68	1937 Sultan Abdul Hamid Halimshah - full set of 7v to \$5, lower 5 values toned. Mint, LMM to large part o.g. Cat. £300 {MH} US4	£71
15521	60-68	1937 Sultan Abdul Hamid Halimshah vals 10c to \$5, mint small h.r. Lovely fresh bright colours. (8) Cat. £201 {MH} US3	£80
15522	60-8	1937 Sultan set to \$5 (never hinged), fine m.m. (9) Cat. £300 {MH} PH Plate 35	£216
15523	60-8	1937 Sultan set to \$5(9) fresh m.m. with fresh white gum, very fine Cat. £300 {MH} US2	£116
15524	60-8	1937 set to \$5, the 50c is fine used, others fine m.m. (9) Cat. £290 {MH} US5 (image available online only)	£65
15525	61-66	1937 Sultan Abdul Hamid Halimshah vals 12c to \$1 (Missing SG63 - 30c), mint small h/r. (5) Cat. £128 {MH} US8	£21
15526	68	1937 Sultan \$5 black and scarlet very fine used, full BEDONG 3 JY 1937 pmk Cat. £180 {U} US (image available online only)	£98
15527	68a	1938-40 Re-drawn 1c black mint, slight gum faults Cat. £180 {MH} US4 (image available online only)	£38
15528	70-1	1948 KGV Silver Wedding m.m. Cat. £28.5 {MH} US2	£11
15529	76-90	1950-5 Set to \$5 complete(21) fresh m.m., the 1c black and 8c red have gum faults Cat. £160 {MH} US2	£41
15530		1950-55 5c, 8c and \$5 (gum bend at edge), fresh m.m. Cat. £83 {MH} US5	£14
15531	76/89	1950-55 Dfinitive set to \$2(ex 30c), very fine mint (19) Cat. £108 {MH} US	£36
15532	76-90	1950-55 Sheaf of Rice & Sultan Badlishah - full set of 21v, 1c to \$5, light to very lightly MM, h/r. Some paper undulation around hinged area on a couple of stamps Cat. £160 {MH} US	£71
15533	76-90	1950-55 Set of 21 to \$5, very fine mint Cat. £160 {MH} US (image available online only)	£62
15534	89	1950-55 Sukitan Badlishah \$2 Green & Scarlet, mint small h/r. (o/c SW) Very fresh bright colours. Cat. £30 {MH} US3	£10
15535	85a/114	1953-63 A very fine used range with 1955 30c, 1957 set to \$5, 1959-63 set (ex \$2), etc. Very nice clean group(24) Cat. £177 {U}	£60
15536	101,102	1957 Pictorial \$2,\$5 fresh m.m. Cat. £105 {MH} US2	£33
15537	92-102	1957 Set to \$5(11) v.f.u. Cat. £150 {U} US	£80

MALAYA - KELANTAN			
15538	1-12	1911-15 set to \$25 (marginal, stamp never hinged), a few toned perfs on 50c, o/wise very fine mint. (13) Cat. £225 {MH} PH Plate 36	£151
15539		1911-79 Mint collection on leaves(101) including 1937-40 Sultan set to 50c, 1951-5 set to \$2, 1957-63 set, 1961-3 set, mainly fine {CC} US4	£63
15540	14-23	1921-28 set to \$1, h/r, m.m. (13) Cat. £70 {MH}	£30
15541	14-23	1921-8 Script set mint(11), the 1c black and 5c have small faults Cat. £70 {MH} US2	£24
15542	30-2	1922 Exhibition Mult Crown 4c, 5c and 30c, fresh, v.f.u. Cat. £180 {U} US (image available online only)	£71
15543	30-8	1922 Exhibition set to \$5, missing perf at top on \$1, slight gum yellowing, m.m (9) Cat. £425 {MH} PH Plate 35	£184
15544	36	1922 MBE \$5 green and blue fresh mint, very lightly mounted, very fine Cat. £275 {MH} US2 PH Plate 35	£141
15545	39	1928 Sultan \$11 blue, centred to NE, marginal u.m. Cat. £22 {UM}	£13
15546		1928-40 Sultan Ismail issues. SG39 - E1 Blue, SG41 - 2c Green, SG44 - 6c Lake, SG45 - 8c Grey-Olive, SG46 - 10c Purple, SG47 - 12c Blue and SG49 - 30c Violet & Scarlet, mint small h/r. Fresh bright colours. (7) Cat. £156 {MH} US8	£26
15547		1937-40 Sultan Ismail issues - SG40 - 1c Grey-Olive & Yellow, SG41 - 2c Green, SG43 - 5c Red-Brown, SG44 - 6c Lake and SG50 - 40c Orange & Blue-Green, mint small h/r. Average centring. Lovely fresh bright colours. (5) Cat. £54 {MH} US3	£21
15548	40 - 50	1937-40 Sultan Ismail, set of 11v to 40c, wmk Multi Script CA, p12, lightly MM. Lovely fresh colours. Cat. £200 {MH} US7	£34
15549	40-45	1937-40 KGV I - set of 6v to 8c (from longer set), mint, large part og. 1c has paper undulation around hinged area. Cat. £57 {MH} US2	£19
15550	40-49	1937-40 Sultan Ismail vals 1c to 30c f.u. with small h/r. (10) Cat. £58 {U} US2	£26
15551	40-50	1937-40 Sultan Ismail vals 1c to 40c (Missing SG46 - 10c and SG49 - 30c), mint small h/r. Lovely bright colours. (9) Cat. £86 {MH} US7	£17
15552	40-52	1937-40 Sultan Ismail vals 1c to \$1, f.u. with small h/r. (SG46 - 10c and SG51 - 50c have light overall toning Cat. £132 {U} US	£67
15553	40-52	1937-40 Sultan Ismail set to \$1 very fine mint(13) Cat. £345 {MH} US PH Plate 36	£142
15554	40-52	1937-40 Sultan Ismail issue vals 1c to \$1 f.u. hinged on 1 Simplex album page. (13) Cat. £132 {U}	£78
15555	40-52	1937-40 Sultan set to \$1(13) fresh mint, the 6c and 10c have small faults Cat. £349 {MH} US	£71
15556	40-52	1937-40 Sultan set to \$1(13) fresh m.m. Cat. £348 {MH} US6	£47
15557	40-52	1937-40 Sultan Ismail set to \$1 fresh mint, several values(inc.50c & \$1) have a small paper adherence at one top corner (paper hinged?), otherwise the colours are fresh & very fine (13) Cat. £340 {MH} US6 (image available online only)	£55

Lot No	Cat No	Description	Estimate
MALAYA - Kelantan - continued			
15558	40-52	1937-40 Sultan set to \$1 mint(13), some gum faults Cat. £348 {MH} US2	£58
15559	40-52	1937-40 Sultan Ismail set to \$1 very fine mint (13) Cat. £346 {MH} US4 (image available online only)	£89
15560	40-54	1937-40 set to \$5, the four high values are never hinged, fine u.m./m.m. A rare set. (15) Cat. £1600 {UM} PH Plate 36	£1188
15561	40-9	1937-40 Sultan definitives set to 10c f.u., then to 30c m.m. (7 mint, 3 used) Cat. £102 {MH} US7	£17
15562	44/52	1937-40 Sultan Ismail 6c, 10c, 30c, 50c & \$1, all supereb lightly hinged mint. (5) Cat. £289 {MH} US6 (image available online only)	£60
15563	46-51	1937-40 10c to 50c, fine m.m. (6) Cat. £220 {MH} US5 (image available online only)	£46
15564	52	1937-40 \$1 Sultan Ismail, very fine mint Cat. £65 {MH} US5	£16
15565	52	1937-40 Sultan Ismail issue \$1 Violet & Blue-Green, mint small h/r. Lovely fresh bright colours. Cat. £65 {MH} US3	£26
15566	52	1937-40 Sultan Ismail \$1 Violet & Blue-Green, mint small h/r x 2. Cat. £65 {MH} US7 (B)	£12
15567	53	1937-40 Sultan \$2 red brown and scarlet fresh m.m. Cat. £425 {MH} US (image available online only)	£125
15568	53	1937-40 Sultan Ismail \$2 red-brown & scarlet, very fine mint Cat. £425 {MH} US PH Plate 36	£214
15569	54	1937-40 Sultan Ismail \$5 vermilion & lake very fresh mint Cat. £1000 {MH} US PH Plate 36	£490
15570		1937-97 Mint collection on Hagner leaves(105 stamps, 4 booklets) including 1937-40 Sultan set to \$1, 1948 RSW set, 1951-5 set to \$5, 1957-63 set to \$5(2), 1961-3 set, 1973 \$3 booklet, mainly fine Cat. £749 {CC} US3	£137
15571		1948-55 Super mint small h/r collection on 1 Wessex Premier Springback album page. SG55-56 - 1948 Royal Silver Wedding set, SG57-60 - 75th Anniv of U.P.U. set and SG61-81 - Sultan Ibrahim (Missing SG75 - 30c). (26) Cat. £232 {CC} US7	£48
15572	55-81	1948-55 Mint collection with RSW pair, UPU set & 1951-55 set, all very fine mint(27) Cat. £235 {MH} US (image available online only)	£89
15573	61-79	1951-2 Definitives set to \$1 fresh m.m. Cat. £92 {MH} US2	£38
15574	61,etc	1951-5 Set to \$5 ex 6c(20) fresh mint Cat. £200 {MH} US2	£50
15575	61/81	1951-55 set to \$5, ex. 30c, the 8c (both) to 12c values are fine used, others fresh, fine m.m. (20) Cat. £190 {MH} US5 (image available online only)	£38
15576	61-81	1951-55 Sultan Ibrahim - set of 20v, 1c to \$5 (missing 30c from full set), light to very lightly MM, h/r. Some paper undulation around hinged area on a couple of stamps Cat. £200 {MH} US	£89
15577	61-81	1951-55 Sultan Ibrahim set of 21 vals 1c to \$5, f.u. hinged on 1 Simplex album page. (21) Cat. £200 {U}	£120
15578	61-81	1951-55 Sultan Ibrahim set of 21 vals 1c to \$5, f.u. with small h/r. Cat. £200 {U} US	£107
15579	61-81	1951-55 Definitive set ex 30c very fine mint (20) Cat. £188 {MH} US4 (image available online only)	£45
15580	61-81	1951-55 Sultan Ibrahim - set of 20v to \$5, missing 30c (issued 1955) from full set. Mint, large part o.g. Cat. £200 {MH} US4	£41
15581	83/102	1953-63 A small fine used group with Coronation, 1957 to \$5 (ex \$1), 1961 Sultan's Coronation, 1961-63 pictorials (ex 4c), clean little group(19) Cat. £75 {U}	£25
15582	93a	1957 \$2 bronze-green & scarlet bottom right corner marginal Plate 1 pair perf 13x12½ v.f.u.m. Cat. £30 {UM}	£20

MALAYA - MALACCA			
15583	2	1948 RSW \$5 brown fresh u.m. Cat. £35 {UM} US2	£17
15584	55-56	1948 KGV I - RSW set, UM, \$5 light gum toning. Cat. £30 {UM} US2	£11
15585	1-21	1948-49 KGV I issues complete incl. RSW pair & definitos to \$5, all very fine mint(26) Cat. £190 {MH} US (image available online only)	£80
15586		1948-52 Mint collection on leaves(35) including RSW set, 1949-52 set to \$5 plus some shades, fine Cat. £260 {CC} US4	£45
15587		1948-52 Used collection on leaves(36 stamps, 6 covers) including 1948 RSW set, 1949-52 set to \$5, mainly fine {CC} US4	£63
15588	1,etc	1948-52 Issues complete ex defin 5c(25) fine mint Cat. £185 {CC} US3	£36
15589		1948-62 Mint collection on leaves(64) including 1948 RSW set, 1949-52 Sultan set to \$5, 1954-7 set to \$2, fine Cat. £308 {CC} US5	£48
15590	15	1949 KGV I definitive \$1 Blue & Purple, mint small h/r. Very fresh bright colours. Cat. £22 {MH} US3	£9
15591	3-16	1949 GVI definitive short set to \$2 very fine l.m.m most being u.m. (19) Cat. £100 {MH} US3	£37
15592	15-17	1949-52 \$1, \$2 and \$5, fresh, h/r, fine m.m. Cat. £119 {MH} US5	£25
15593	3-17	1949-52 KGV I - full set of 20v, 1c to \$5, light to very lightly MM, h/r. Cat. £150 {MH} US	£76
15594	3-17	1949-52 KGV I Definitive set of 20 vals 1c to \$5, f.u. with small h/r. (SG6a - 5c colour washed). (20) Cat. £160 {U} US	£85
15595	3-17	1949-52 Set to \$5(20) fine used, the 15c has a rounded corner Cat. £160 {U} US	£80
15596	3-17	1949-52 KGV I Definitive set of 20 vals 1c to \$5, f.u. hinged on 1 Simplex album page. Cat. £160 {U}	£96
15597	3-17	1949-52 Set to \$5(20) fresh mint Cat. £150 {MH} US2	£41
15598		1949-86 Mint collection on Hagner sheets(69 stamps, 4 booklets) including 1954-7 set, 1950-7 set, 1962 set, 1973 booklet, fine Cat. £269 {CC} US3	£58
15599	61/80	1951-55 set to \$2 (ex. 30c), fine used. (19) Cat. £140 {U} US5	£30
15600	23-38	1954-57 QEII Definitives vals 1c to \$5 (Missing SG27 - 6c Grey and SG29 - 10c Brownish-Purple), mint small h/r. Very fresh bright colours. (15) Cat. £63 {MH} US	£31
15601	37	1954-57 QEII Definitive - \$2 Emerald & Scarlet, mint small h/r. Very fresh bright colours. (o/c S) Cat. £28 {MH} US	£12
15602	37	1954-57 QEII Definitive - \$5 Emerald & Brown, mint small h/r. Very fresh bright colours. (o/c E) Cat. £28 {MH} US	£12
15603	37	1954-57 QEII Definitive - \$5 Emerald & Brown, mint small h/r. Very fresh bright colours. Cat. £28 {MH} US	£13
15604	37	1954-57 QEII Definitive - \$5 Emerald & Brown, mint small h/r. Very fresh bright colours. (o/c SE) Cat. £28 {MH} US	£12
15605	23-38	1954-7 Set to \$5(16) fine used, the \$5 has indistinct corner cancel Cat. £120 {U} US	£44
15606	23-38	1954-7 Set to \$5(16) fresh mint, heavily mounted Cat. £65 {MH} US2	£15

Lot No	Cat No	Description	Estimate
Malaya - Malacca - continued			
15607	23-38	1954-7 Set to \$5(16) fresh mint Cat. £65 {MH} US2	£15
15608	39-49	1954-7 Set to \$5(11) fresh m.m. Cat. £65 {MH} US2	£17
15609	39-48	1957 QEII Pictorial issue vals 1c to \$2, mint small h/r. Very fresh bright colours. (10) Cat. £44 {MH} US	£22
15610	39-49	1957 Set to \$5(11) fine used, the 50c has faults Cat. £100 {U} US	£43
15611	39-49	1957 QEII pictorial definitive set overall toned gum m.m. (11) Cat. £65 {MH} US4	£14
15612	50-60	1960-62 Pictorial issue inset with picture of Melaka Tree and Mouse Deer, vals 1c to \$5 (Missing SG57 - 50c), superb u.m. (10) Cat. £36 {MH} US	£19
15613		1961-86 Mixed mint/used hinged collection on 2 Prinz stock sheets. Mixed condition mostly very good. A couple of complete sets but mostly part sets and singles. Large amount of duplication. Cat approx £200+(212). {CC} US	£98
MALAYA - NATIONAL ISSUES			
15614	D1/D21ab	1936-63 A small postage due range includes 1936-38 set fine mint & later m & used values to 1963 20c(chalky) mint. Clean lot (12) Cat. £210 {PD} US5 (image available online only)	£48
MALAYA - NEGRI SEMBILAN			
15615	1/19	1891 2c, 191-94 1c and 2c, 1895-99 set to 10c (ex. 2c), 1898-1900 4c on 4c and 4c on 8c, v.g.u. (10) Cat. £138 {U}	£45
15616		1891-1979 Mint collection on leaves(91) including 1891-4 Sungei Ujong Tiger set, ditto for N.Sembilan, 1948 RSW set, 1957-63 set to \$5 ex 30c, mainly fine {CC} US4	£47
15617		1891-1987 Mint collection on Hagner sheets(94 stamps,5 booklets) including 1891-4 Tiger set, 1935-41 values(not complete) to \$2,\$5, 1948 RSW set, 1949-55 set to \$5, 1973 and 1979 booklets both stapled at left and right, mainly fine {CC} US3	£101
15618	11-14	1895 Full face Tiger 15c cds f.u., 20c cds f.u., 25c cds f.u., 50c cds used slightly soiled. 20c a little faded rest good colour. (4). Cat. £310 {U} PH Plate 35	£130
15619	14	1895-9 Tiger 50c green and black mint, heavily mounted Cat. £95 {MH} US2	£25
15620	5,etc	1895-9 Tiger set to 15c,25c(8) fresh m.m. Cat. £299 {MH} US2	£116
15621	5-14	1895-9 Set complete(10) fine used, the 20c and 50c are a little pale Cat. £450 {U} US (image available online only)	£134
15622	5-14	1895-99 Tiger set to 50c (slight gum yellowing), fine m.m. (10) Cat. £400 {MH} PH Plate 35	£205
15623	5-14	1895-99 Tiger set mint(10), the 1c and 8c are damaged, some are heavily mounted, mostly fresh Cat. £400 {MH} US2	£116
15624	15-19	1898-1900 surcharge set to 4c on 8c (in green), slight toning, and couple of short perfs at lower right, on 1c on 15c, m.m. (5) Cat. £149 {MH} US	£59
15625		1935-41 Arms of Negri Sembilan vals - SG23 - 2c Orange, SG24a - 3c Green, SG27 - 6c Scarlet, SG28 - 6c Grey and SG32 - 15c Ultramarine, mint small h/r. (5) Cat. £48 {MH} US3	£19
15626	21-39	1935-41 set to \$5, a few light perf tones, 3c is thinned, m.m. (19) Cat. £160 {MH} US (image available online only)	£53
15627	21-39	1935-41 set to \$5, h/r, fresh, fine m.m. (19) Cat. £160 {MH} PH Plate 35	£97
15628	34-8	1935-41 30c to \$2, fine used. (5) Cat. £37 {U}	£15
15629		1935-63 Collection of hinged mint and used issues on 4 album pages and 1 stock card. Range between SG21 and SG79. Good condition nice lot. (93) Cat. £385 {CC} US9	£57
15630	32	1941 15c ultramarine small part cds cancel (No date showing), v.f.u. Cat. £60 {U}	£20
15631		1941-52 Mint collection(31) including 1949-52 defin set ex 30c, the RSW and UPU sets have lightly toned gum, others fine Cat. £246 {CC} US2	£58
15632		1941-55 Used collection on leaves(43 stamps, 2 covers) including 1948 RSW set, 1949-55 set to \$5, mainly fine {CC} US4	£51
15633	40,41	1948 RSW set fresh m.m. Cat. £23 {MH} US	£9
15634	40-41	1948 KGVII Royal Silver Wedding set of 2 vals 10c to \$5, mint small h/r. (2) Cat. £23 {MH} US3	£8
15635	40/66	1948-49 Definitive set of 21 with both shades of 5c, plus UPU & Silver Wedding pair, all very fine mint (28) Cat. £163 {MH} US	£62
15636	21-39	1949-52 KGVII Definitives set m.m. Cat. £160 {MH} US7 (image available online only)	£27
15637	42-62	1949-55 Arms of Negri Sembilan issue set of 21 vals 1c to \$5, f.u. hinged on 1 Simplex album page. Cat. £160 {U}	£96
15638	42-62	1949-55 Set to \$5 plus 5c,6c shades(23) fresh l.m.m. Cat. £150 {MH} US2	£33
15639	42-62	1949-55 KGVII - full set of 21v to \$5, mint, mostly part o.g. Cat. £130 {MH} US4	£24
15640	61	1949-55 Arms of Negri Sembilan - \$2 Green & Scarlet, f.u. with small h/r. (1 p/p at bottom) Cat. £50 {U} US	£20
15641	61-62	1949-55 Arms of Negri Sembilan vals \$2 Green & Scarlet (o/c NE) and \$5 Green & Brown (o/c SE), mint small h/r. (2) Cat. £80 {MH} US3	£30
15642	62	1949-55 Arms \$5 green and brown fine used, light corner cancel Cat. £120 {U} US	£44
15643	79a,79ab	1957-63 Pictorial perf 13 x 12½ \$5 brown and bronze green, \$5 brown and yellow olive fresh m.m. Cat. £392 {MH} US2 (image available online only)	£99
MALAYA - NEGRI SEMBILAN - JAPANESE OCCUPATION			
15644	J228b	1942 1c black, ovpt 'DAI NIPPON/2602/MALAYA' with double ovpt, one inverted. Very lightly MM, hinge trace. Top 4 central vertical perfs separated and light gum toning. Cat. £140 {MH}	£70
MALAYA - PAHANG			
15645		1889-1960 Mint and used collection on leaves(65) including a few early issues, 1936 \$5 mint, 1948 RSW set mint, 1950-6 Sultan set to \$5 ex 5c mint, mainly fine {CC} US5	£40
15646	14-16	1895-99 Tiger set to 5r, a few gum tone spots, o.g. (3) Cat. £80 {MH} US	£30
15647	19-20	1898 on Perak 10c and 25c, fine m.m. Cat. £124 {MH}	£70
15648	21	1898 on Perak 50c dull purple and greenish black, yellowing gum, h/r, most o.g. Scarce. Cat. £500 {MH} PH Plate 35	£292
15649	22	1898 on Perak 50c green and black, h/r, m.m. Cat. £325 {MH} PH Plate 35	£216

Lot No	Cat No	Description	Estimate
Malaya - Pahang - continued			
15650	23	1898 on Perak \$1, centred to NW, fine m.m. Scarce. Cat. £450 {MH} PH Plate 35	£297
15651	25/8	1899 4c on 8c and 4c on 5c, h/r, m.m. Cat. £43 {MH}	£22
15652	28	1899 Full face Tiger 4c on 5c dull purple & olive yellow, fine used. Cat. £80 {U}	£45
15653	46	1935 \$5 green & red part cds v.f.u. Cat. £90 {U} PH Plate 35	£60
15654		1935-41 Sultan Sir Abu Bakar issues - SG31a - 3c Green, SG36 - 8c Scarlet and SG39 - 15c Ultramarine, mint small h/r. Very fresh bright colours. (3) Cat. £108 {MH} US3	£42
15655	29-46	1935-41 set to \$5 (streaky gum), plus unissued 2c and 6c, fine m.m. (20) Cat. £216 {MH} PH Plate 35	£124
15656	29-46	1935-41 Set to \$5 plus unissued 2c orange, 6c grey(20) fresh m.m., the 6c red has a light crease Cat. £216 {MH} US2	£83
15657	36	1935-41 Sultan Sir Abu Bakar 8c Scarlet Thin Striated Paper, f.u. with small h/r. (o/c N) Cat. £80 {U} US	£43
15658	31/39	1937-41 3c unused no gum, 6c scarlet, 8c scarlet, 8c grey & 15c blue mint, fresh colours & fine Cat. £156 {MH} US	£44
15659	47-48	1948 KGVII RSW pair m.m. Cat. £25.5 {MH}	£14
15660	47-48	1948 KGVII Royal Silver Wedding set of 2 vals, mint small h/r. Fresh bright colours. (2) Cat. £25 {MH} US3	£10
15661	47-48	1948 KGVII - RSW set, lightly MM, h/r. Cat. £25 {MH} US2	£10
15662	48	1948 RSW \$5 green fresh u.m. Cat. £25 {UM} US	£13
15663	47-73	1948-56 A small mint collection with RSW pair, UPU set, then Sultan Sir Abu Bakar definitive set of 21 to \$5. All fresh & very fine (27) Cat. £150 {MH} US	£53
15664	53/73	1950-56 Definitive set to \$5 (ex 30c), all very fine mint (20) Cat. £115 {MH} US	£44
15665	53-73	1950-56 Sultan Sir Abu Bakar - full set of 21v, 1c to \$5, light to very lightly MM, h/r. Cat. £120 {MH} US	£58
15666	53-73	1950-56 Sultan Sir Abu Bakar issuevals 1c to \$5 (Missing SG67 - 30c), f.u. with small h/r. (20) Cat. £140 {U} US	£75
15667	73	1950-56 Sultan Sir Abu Bakar \$5 Green & Brown, mint small h/r x 2. Very fresh bright colours. Cat. £85 {MH} US3	£34
15668	53-73a	1950-6 Set to \$5(both) with many shades(33) fresh unmounted mint, many are marginal, very fine with fresh white gum Cat. £410 {UM} US2	£199
MALAYA - PENANG			
15669	1,2	1948 RSW set fresh m.m. Cat. £40 {MH} US2	£12
15670		1948-52 Mint collection on leaves(44) including 1948 RSW set, 1949-52 set to \$5, fine {CC} US4	£38
15671	1-26	1948-52 KGVII issues complete very fine mint, on a printed album page. (26) Cat. £186 {MH} US	£67
15672	1948-52	1948-52 Issues complete(26) mint, the RSW \$5 has lightly browned gum Cat. £200 {CC} US2	£50
15673		1948-71 Mint collection on leaves(60) including 1948 RSW set, 1949-52 set to \$5, mainly fine {CC} US4	£38
15674		1948-95 Mint collection on Hagner sheets(103 stamps,3 booklets) including 1948 RSW set, 1954-7 set, 1957 set, 1960 set, 1986-95 Agriculture issue with inverted watermarks, 1973 and 1979 \$3 booklets, a fine lot {CC} US3	£72
15675	3-20	1949 KGVII values to \$1, excluding the later 1952 issues m.m.(13 of 19) Cat. £58 {MH} US3	£17
15676		1949-52 KGVII Definitives - SG12 - 12c Scarlet, SG18 - 40c Red & Purple, SG20 - \$1 Blue & Purple, SG21 - \$2 Green & Scarlet and SG22 - \$5 Green & Brown, f.u. with small h/r. (5) Cat. £50 {U} US3	£21
15677	3/20	1949-52 set to \$1 (missing perf at bottom), ex. 12c, fine used. (17) Cat. £45 {U} US5 (B)	£8
15678	3-21	1949-52 KGVII values to \$2 m.m. (16) Missing SG 10,14,17,22. Cat. £90 {MH} US7	£14
15679	3-22	1949-52 KGVII - full set of 20v, 1c to \$5, lightly MM to mint, large part o.g., h/r. Cat. £140 {MH} US	£62
15680	3-22	1949-52 KGVII Definitive set of 20 vals 1c to \$5, f.u. hinged on 1 Simplex album page. Cat. £65 {U}	£39
15681	3-22	1949-52 Set to \$5 complete(20) fresh m.m. Cat. £140 {MH} US2	£33
15682	53-66	1950-56 KGVII - set of 14v to 25c, lightly MM, h/r. Cat. £20 {MH} US2	£8
15683	28-43	1954 QEII definitive set l.m.m. (30c gum fault) the \$2 & \$5 both u.m. (16) Cat. £75 {MH} US4	£26
15684	28,etc	1954-7 Set to \$5 ex 30c(15) fresh m.m. Cat. £75 {MH} US2	£20
15685	28-43	1954-7 Set to \$5 complete(16) fresh unmounted mint Cat. £75 {UM} US2	£33
15686		1957 Airmail cover Penang to Amsterdam, with QEII 10c x 4 joined strip & 20c pictorial x 2 (SG34 & 50), tied with Penang 23 Jul 57 and each stamp Perfin LYS for LY Swee & Co of Penang, Company name & address on back flap. Difficult to find on cover. {C}	£26
15687	55-65	1960 Pictorial issue set of 11 vals 1c to \$5, f.u. with small h/r. (11) Cat. £28 {U} US	£14
MALAYA - PERAK			
15688		1884-1961 Mint and used collection on leaves(122) including 1c on 2c red mint(13), 1895-9 Tiger set to 25c used, 1900 Surcharge set mint, except the 3c on 8c is used, 1948 RSW set mint, 1950-6 Sultan set to \$5 mint, a few Officials, mainly fine {CC} US5	£81
15689		1884-1979 Mint collection on leaves(90) including 1900 surcharge set, 1948 RSW set, 1950-6 set to \$5, mainly fine {CC} US4	£77
15690		1884-1984 Mint collection on Hagner sheets(97 stamps,4 booklets) including 1895-9 Tiger set to 10c, 1948 RSW set, 1950-6 set to \$5, 1957-61 set to \$5(2), 1973 and 1979 \$3 booklets, mostly fine {CC} US3	£72
15691	66/119+	1895-1941 1895 defind 1c to 10c (ex 8c) fine used, One Cent opts(5) mint & 1938-41 x 12 defins vals to \$1 & 8c Japanese Occupation opt. All these fine used. A useful little starter collection.(24) Cat. £90 {MX} US	£27
15692	74	1895-9 Tiger 50c dull purple and greenish black v.f.u. Cat. £50 {U} US	£27
15693	75	1895-9 Tiger 50c green and black very fine used Cat. £200 {U} US2 (image available online only)	£92
15694	66-72	1895-99 Tiger Head issue vals 1c to 10c (Missing SG69 - 4c), mint small h/r. Very fresh bright colours. (6) Cat. £95 {MH} US	£50
15695	66-75	1895-99 Tiger set mint(10), mostly fresh, the 50c green and black has a few tone spots on reverse of top perfs Cat. £627 {MH} US2 PH Plate 35	£282

Lot No	Cat No	Description	Estimate
Malaya - Perak - continued			
15696	66-76	1895-99 set to \$1, fine m.m. Scarce. (11) Cat. £800 {MH} PH Plate 35 ..	£540
15697	77	1895-99 \$2 green and carmine, centred to top, very fresh, gum bend, fine m.m. Cat. £500 {MH} PH Plate 36 ..	£270
15698	78	1895-99 \$3 green and ochre, faded green and slightly streaky gum, possible cleaned pen cancel and regummed. Cat. £700 {MH} PH Plate 36 ..	£65
15699	79s	1895-99 \$5 green and ultramarine, ovptd. SPECIMEN, centred to top, extremely fresh, fine m.m. {S} PH Plate 36 ..	£135
15700	80s	1895-99 \$25 green and orange, ovptd. SPECIMEN, gum loss where hinge removed, very fresh m.m. Cat. £450 {S} PH Plate 36 ..	£184
15701	81-7	1900 surcharge set to 3c on \$2, short bars at right on 3c on \$1, some light gum toning, h/r, o.g. (7) Cat. £110 {MH} ..	£45
15702	86	1900 3c on \$1 green and pale green used, stained on reverse, surface abrasion, 31 OC 00 pmk Cat. £160 {U} US ..	£36
15703	88-101	1935-37 Sultan Iskandar side face vals 1c to \$2, f.u. hinged on 1 Simplex album page. (14) Cat. £36 {U} ..	£21
15704	88-102	1935-37 set to \$5 (centred to NE), very fresh, very fine mint. (15) Cat. £250 {MH} PH Plate 35 ..	£162
15705	88-102	1935-7 Sultan set to \$5(15) fresh lightly mounted mint or unmounted Cat. £250 {MH} US2 ..	£125
15706	88-102	1935-7 Sultan set to \$5 complete(15) fresh mint Cat. £250 {MH} US3 ..	£94
15707	92/127	1937-49 1937 6c scarlet, then 1938-41 set to \$1 plus UPU & RSW pair. All very fine mint (24) Cat. £575 {MH} US PH Plate 35 ..	£214
15708	103-18	1938 GVI period Sultan Iskandar short set to 50c, m.m. some h/r most with overall toned yellowish gum, 12c with small thin. (16) Cat. £330 {MH} US3 ..	£82
15709	103-20	1938 KGV Definitives set m.m. complete except the \$5 top value, most are fresh m.m. Also SG 92 6c GVI (19) Cat. £840 {MH} US7 ..	£146
15710	120	1938 GVI period Sultan Iskandar \$2 green & scarlet, m.m. with h/r. Cat. £250 {MH} US3 (image available online only) ..	£89
15711	121	1938 Full face \$5 green & red v.f.u. with Ipoh revenue cancel. Cat. £500 {U} PH Plate 35 ..	£50
15712	121	1938 GVI period key \$5 green & red on emerald cds used with fine part strike of T(eluk Anson) Malaya 28 May 1941 Proud type D11. Light corner crease top right corner, otherwise f.u. Cat. £500 {U} PH Plate 35 ..	£250
15713		1938-41 Sultan Iskandar full face vals SG105 2c Orange, SG106a - 3c Green and SG114 - 15c Bright Ultramarine f.u. with small h/r. Average centring. (3) Cat. £51 {U} ..	£29
15714	103/121	1938-41 Sultan Iskander (full face) mint set to \$5 (ex 25c & 40c), a few hinge remains but a lovely fresh group(17) Cat. £1000 {MH} US4 PH Plate 36 ..	£234
15715	103-118	1938-41 Sultan Iskandar set to 50c with a few extra paper sub-types, a very clean & fine group (20) Cat. £430 {MH} US6 (image available online only) ..	£84
15716	103-119	1938-41 Sultan Iskander full face issue to \$1 mint, includes 2 x 3c & 2 x 8c. Some values have gum toning but a difficult set of mainly very good appearance, (\$1 very fine mint) (18) Cat. £560 {MH} US3 (image available online only) ..	£94
15717	103-17,92	1938-41 KGV mainly mint values to 40c including SG 103-8, 114-5 and 117. Also some used values and SG 92 m.m. (16) Cat. £251 {MX} US7 ..	£42
15718	103-20	1938-41 Sultan set to \$2(18) fresh m.m. Cat. £782 {MH} US6 ..	£117
15719	103-21	1938-41 set to \$5 (centred to left, extremely light hinge), fresh, fine m.m. Scarce set. (19) Cat. £1100 {MH} PH Plate 36 ..	£729
15720	103-21	1938-41 Sultan set to \$5 complete plus some shade and paper vars(29) mint, the \$1 has a tone spot on gum, others fine Cat. £1287 {MH} US4 ..	£240
15721	106-106a	1938-41 Sultan Iskandar issue - SG106 - 3c Green (Ordinary paper) and SG106a - 3c Green (Thin Striated paper), f.u. with small h/r. (2) Cat. £48 {U} US2 ..	£22
15722	112	1938-41 10c dull purple, lightly MM, light hinge trace. Cat. £40 {MH} US2 ..	£16
15723	119	1938-41 Sultan Iskandar full face issue \$1 Black & Red/Blue f.u. with small h/r. (o/c SW) Cat. £40 {U} ..	£23
15724	120	1940 \$2 green & scarlet, very fine once hinged mint Cat. £250 {MH} US (image available online only) ..	£89
15725	122-3	1948 KGV RSW pair m.m. Cat. £24.5 {MH} ..	£14
15726		1950-56 Sultan Yussuf Izzuddin Shah issues - SG137 - 12c Scarlet, SG146 - \$1 Blue & Purple, SG147 - \$2 Green & Scarlet and SG148 - \$5 Green & Brown, f.u. with small h/r. (4) Cat. £49 {U} US3 ..	£19
15727	128-148	1950-56 Sultan Yussuf Izzuddin Shah - full set of 21v, 1c to \$5, very lightly MM to mint, large part o.g., h/r. Roughly cut perfs to right on \$1. Cat. £140 {MH} US ..	£67
15728	128-148	1950-56 Sultan Yussuf Izzuddin Shah issue vals 1c to \$5 (Missing SG142 - 30c) plus SG132a - 5c Bright Mauve and SG136a - 10c Brown-Purple f.u. with small h/r. (22) Cat. £58 {U} US ..	£30
15729	128-148	1950-56 Definitive set of 21 very fine mint Cat. £140 {MH} US (image available online only) ..	£53
15730	128-148	1950-56 Sultan Yussuf Izzuddin Shah set of 21 vals 1c to \$5, f.u. hinged on 1 Simplex album page. (21) Cat. £55 {U} ..	£32
15731	128-148	1950-56 Sultan Yussuf Izzuddin Shah - set of 20v to \$5 (missing 30c - issued later - from full set. 1c to 8c lightly MM, 10c to \$5 UM, most marginal with jubilee lines. Cat. £130 {MH} US4 ..	£35
15732	146-7	1950-56 \$1 and \$2, fresh, fine m.m. Cat. £41 {MH} US5 (B) ..	£8
MALAYA - PERAK - JAPANESE OCCUPATION			
15733	J247a	1942 2c green, ovpt 'DAI NIPPON/2602/MALAYA' with ovpt inverted. UM. Cat. £18 {MH} ..	£12
15734	J248a	1942 8c scarlet, ovpt 'DAI NIPPON/2602/MALAYA' with ovpt inverted in block of 4. UM, light gum toning. Cat. £18 {MH} ..	£11
MALAYA - PERLIS			
15735	1,2	1948 RSW set fresh u.m. Cat. £35 {UM} US ..	£18
15736	1-27	1948-55 Royal Silver Wedding par, UPU set & definitive set of 21, all very fine mint(27) Cat. £220 {MH} US (image available online only) ..	£80
15737		1948-94 Mint collection(71 stamps,3 booklets) including 1948 RSW set, 1951-5 set ex 30c, 1957-62 set, 1973-87 booklets, fine Cat. £346 {CC} US3 ..	£72
15738	3-6	1949 75th Anniv of U.P.U. set of 4 vals 10c to 50c, f.u. with small h/r. Average centring. (4) Cat. £21 {U} ..	£11
15739	23	1951 GVI 40c red & purple f.u. Cat. £48 {U} ..	£25

Lot No	Cat No	Description	Estimate
Malaya - Perlis - continued			
15740	7-27	1951-2 Set ex 30c(20) fine used, the \$5 has Singapore postmark Cat. £375 {U} US3 (image available online only) ..	£130
15741	7-27	1951-5 Set to \$5 complete(21) fresh m.m. Cat. £180 {MH} US2 ..	£41
15742	7-27	1951-5 KGV Definitives set except the later 30c value m.m. Cat. £176 {MH} US6 (image available online only) ..	£37
15743		1951-55 Definitive set to \$5 (ex 30c), all very fine mint (20) Cat. £176 {MH} US (image available online only) ..	£67
15744	17/27	1951-55 15c, 20c blue, 25c and 50c to \$5, hinge remains on values to 50c, fresh, fine m.m. (7) Cat. £140 {MH} US5 ..	£30
15745	18	1951-55 Raja Syed Putra - 20c Black & Green, f.u. with small h/r. Cat. £22 {U} US3 ..	£9
15746	7-25	1951-55 Raja Syed Putra issue vals 1c to \$1 (Missing SG23 - 40c), f.u. hinged on 1 Simplex album page. (18) Cat. £165 {U} ..	£98
15747	7-25 part	1951-55 Part set of 18v, consists of 1c to \$1 (ex 20c black and green). Lightly MM, h/r or hinge trace, values issued in 1952/55 are UM. Cat. £80 {MH} ..	£45
15748	7-26	1951-55 Raja Syed Putra - vals 1c to \$2 (Missing SG11 - 5c, SG18 - 20c Black & Green and SG25 - \$1), mint small h/r. Lovely fresh bright colours. (16) Cat. £92 {MH} US3 ..	£37
15749	7-27	1951-55 Ryad Syed Putra - full set of 21v to \$5, lightly MM to mint large part o.g. Virtually all with heavy h/r. Cat. £180 {MH} US3 ..	£58
15750	7-27	1951-6 Set to \$5 complete(21) fresh m.m. Cat. £180 {MH} US2 ..	£50
15751	29-40	1957 Definitives set m.m. Cat. £70 {MH} ..	£35
15752	29-39	1957-62 Pictorial issue vals 1c to \$2 f.u. with small h/r. (12) Cat. £72 {U} US ..	£37
15753	38	1957-62 Pictorial issue \$1 Ultramarine & Reddish Purple f.u. with small h/r. Cat. £25 {U} US ..	£12
15754	38	1957-62 Pictorial issue \$1 Ultramarine & Reddish Purple f.u. with small h/r. Cat. £25 {U} US ..	£12
MALAYA - POSTAL UNION			
15755	D2-6	1936 First postage due part set perf 15x14 fine & fresh looking m.m. (missing 1c) (5) Cat. £150 {MH} US3 ..	£51
15756	D1-6	1936-38 Postage Dues set of 6 mint, a couple of values with slightly off-white gum. Very fine for these Cat. £170 {PD} US (image available online only) ..	£62
15757	D2	1936-38 Postage due issue 4c Green, mint with small h/r. Cat. £45 {PD} US3 ..	£17
15758	D3-D4	1936-38 Postage due issues SGD3 - 8c Scarlet and SGD4 10c Yellow-Orange, mint with small h/r. (SGD4 - 10c o/c SE) Cat. £52 {PD} US3 ..	£21
15759	D5	1936-38 Postage Dues 12c blue, unmounted mint block of 4, slightly off-white gum. Very fine & scarce multiple. Cat. £180 {UM} US2 (image available online only) ..	£55
15760	D5	1936-38 Postage due issue 12c Pale Ultramarine, mint with med h/r. Cat. £45 {PD} US3 ..	£16
15761	D1-D13	1936-49 Postal Dues stamps from 2 sets. 1936/38 - 1c (VMM) & 4c (LMM); 1945/49 - 3c, 5c, 8c, 9c, 15c, 20c good used. Cat. £159 {PD} US4 ..	£35
15762	D2-6,7-13	1936-49 KGV Postage dues SG D2-6 (ex SG D1) and D7-13 m.m. A few faults, SG D11 and D13 have corner faults (12) Cat. £326 {MH} US7 ..	£50
15763	D1-29	1936-64 Mint range with 1936 part set (excl 10c) D1-4 & 6. 8c m.m. rest with faults not incl in estimate. 1945 new values & colours 1c, 3c 8c & 20c fine u.m. 1951 perf 14 1c, 2c, 4c, 5c, 8c & 12c fine u.m. 20c perf 12½ chalky D21ab u.m. & 10c on 8c D29 m.m. (17). Cat. £120 {MH} PH Plate 36 ..	£65
15764	D3/D29	1936-64 A small mainly mint range of dues; 1c, 3c, 5c, 8c(4 - 2 colours)20c & 10c on 8c, also 4 used examples. Very fine (13) Cat. £120 {PD} US ..	£36
15765	D7-13	1945-49 Postage due set of 7 including the scarce 15c, very fine mint Cat. £170 {PD} US (image available online only) ..	£80
15766	D8/13	1945-49 P. Due 3c to 9c plus 20c, h/r, fresh m.m. (5) Cat. £85 {PD} US5 ..	£17
15767	D1/D6	POSTAGE DUES 1936-38 1c slate-purple, 8c scarlet (2 - one top marginal), 10c yellow-orange & 50c black (bottom marginal), all unmounted mint with lightly toned gum. Fine(5) Cat. £124 {PD} US3 ..	£26
MALAYA - SELANGOR			
<i>For more lots, please see the GALLERY section at the front of the catalogue</i>			
15768	7	1881-82 2c brown,, ovpt. Type 7, h/r, very fresh, fine m.m. Cat. £300 {MH} PH Plate 36 ..	£140
15769	22	1883-85 2c pale rose, with ovpt. Type 4, light gum tone, h/r, m.m. Cat. £250 {MH} PH Plate 36 ..	£81
15770	23	1883-85 2c pale rose, with Type 15 ovpt., very fresh, very fine l.m.m. Cat. £180 {MH} PH Plate 36 ..	£86
15771	28	1883-85 2c pale rose, with Type 21 ovpt., slight gum yellowing, m.m. Cat. £180 {MH} PH Plate 36 ..	£76
15772		1885-1996 Mint collection(136 stamps,7 booklets) including 1891-5 Tiger set, 1895-9 Tiger set to 10c, 1935-41 set to \$5, 1941 \$1,\$2, 1948 RSW set, 1949-55 set to \$5, 1957-61 set to \$5(both), 1971-8 Butterflies sets, 1973 \$3 booklets stiched at left and right, mainly fine {CC} US3 ..	£158
15773	31/5	1885-91 2c pale rose, with ovpt. Types 24, 26, 27 and 28, h/r, m.m. (4) Cat. £187 {MH} ..	£78
15774	33	1885-91 CA 2c rose used, slightly trimmed at top Cat. £60 {U} US5 (B) ..	£6
15775	38,41	1885-91 2c rose, with ovpt. Types 30 (hinge remains) and 28, m.m. Cat. £135 {MH} ..	£52
15776	42	1885-91 2c bright rose, with ovpt. Type 33, heavy toning, l.m.m. Cat. £130 {MH} ..	£24
15777	44	1891 2c on 24c, with ovpt. Type 35, h/r, m.m. Cat. £55 {MH} ..	£25
15778	44	1891 2c on 24c green fresh m.m., tiny gum thin spot Cat. £55 {MH} US2 ..	£17
15779	45	1891 2c on 24c, with surcharge Type 36, heavy gum toning, m.m. Cat. £300 {MH} PH Plate 36 ..	£59
15780	46	1891 2c on 24c, with Type 37 surcharge, toned gum (cracking), l.m.m. Cat. £300 {MH} PH Plate 36 ..	£86
15781	47	1891 2c on 24c, with surcharge Type 38, toned gum, l.m.m. Cat. £150 {MH} PH Plate 36 ..	£43
15782	48	1891 2c on 25c, with surcharge Type 39, gum toning, m.m. Cat. £300 {MH} PH Plate 36 ..	£97

Lot No	Cat No	Description	Estimate
Malaya - Selangor - continued			
15783	59	1895-9 Tiger 50c dull purple and greenish black fresh m.m. Cat. £100 {MH} US3	£36
15784	54-62	1895-97 set to \$2, scarce 50c very fine, fresh, fine m.m. (9) Cat. £1000 {MH} PH Plate 36	£648
15785	63	1895-99 \$3 green and ochre, h/r, very fresh m.m. Cat. £700 {MH} PH Plate 36	£405
15786	64	1895-99 \$5 green and blue, gum bend at left, h/r, very fresh m.m. Cat. £375 {MH} PH Plate 36	£173
15787	65s	1895-99 \$10 green and purple, ovptd. SPECIMEN, very fresh, very fine m.m. Cat. £180 {S} PH Plate 36	£119
15788	66s	1895-99 \$25 green and orange, ovptd. SPECIMEN, h/r, fine m.m. Cat. £400 {S} PH Plate 36	£259
15789	66a	1900 1c on 5c dull purple and olive yellow fresh m.m., very fine Cat. £80 {MH} US2	£33
15790	66a	1900 1c on 5c dull purple and olive yellow fresh mint Cat. £80 {MH} US2	£38
15791	66a-7	1900 surcharge set, fine m.m. (3) Cat. £94 {MH}	£43
15792	68-85	1935-41 set to \$5 (gum toning, never hinged), incl. 2c orange both perfs, fine m.m. (19) Cat. £200 {MH} US (image available online only)	£62
15793	68-85	1935-41 set to \$5, fresh, fine mint. (18) Cat. £180 {MH} PH Plate 36	£108
15794	70-84	1935-41 KGV Issues - SG 70-71,74,78,83-84 m.m. (6) Cat. £100.5 {MH} US6	£21
15795	78	1935-41 Mosque at Palace, Klang 15c Bright Ultramarine, f.u. (o/c S) Cat. £35 {U}	£20
15796	1937-53	1937-52 Mint collection(31) including 1949-52 set to \$5 ex 30c,35c, 1948 RSW set, some are heavily mounted Cat. £252 {CC} US2	£41
15797	70/87	1941 2c orange, 3c green, 6c scarlet & 15c blue, plus \$1 & \$2 Sultan Hisamud-din Alam Shah, all mint, the \$2 has toned gum, o/w very fine(6) Cat. £118 {MH} US	£27
15798	86-87	1941 Sultan Hisamud-din Alam Shah set of 2 vals - \$1 Black & Red/Blue (o/c SW) and \$2 Green & Scarlet, f.u. with small h/r. (2) Cat. £57 {U}	£33
15799	87	1941 Sultan \$2 green and scarlet v.f.u. on small piece, 24 NO 41 pmk Cat. £50 {U} US	£27
15800	87	1941 Sultan \$2 green and scarlet v.f.u. F.P.O.29/ 28 OCT 41 pmk Cat. £50 {U} US	£27
15801	87	1941 Sultan Hisamud-din Alam Shah \$2 Green & Scarlet, f.u. with small h/r. (o/c NW) Cat. £50 {U}	£29
15802	88-89	1948 KGV RSW set of 2 vals 10c Violet (o/c NW) and \$5 Green (o/c NW), f.u. with small h/r. (2) Cat. £25 {U}	£14
15803	89	1948 RSW \$5 green fresh u.m. Cat. £28 {UM} US	£14
15804	88-114	1948-55 A small mint range with RSW pair, 1949-55 definitives & UPU set of 4, very fine(27) Cat. £142 {MH} US	£53
15805	90-110	1949-55 Sultan Hisamud-din Alam Shah - full set of 21v plus 5c bright mauve, 1c to \$5, very light to lightly MM, with some h/r. Cat. £110 {MH} US	£53
15806	90-110	1949-55 Sultan Hisamud-din Alam Shah set of 21 vals 1c to \$5, f.u. hinged on 1 Simplex album page. (21) Cat. £32 {U}	£19
15807	90-110	1949-55 Sultan Hisamud-din Alam Shah vals 1c to \$5 (Missing SG104 - 30c), f.u. with small h/r. (20) Cat. £32 {U}	£18
15808	90-110	1949-55 Sultan Hisamud-din Alam Shah with Palm Tree issue - vals 1c to \$5 (Missing SG92 - 3c and SG104 - 30c), f.u. with small h/r. (19) Cat. £29 {U} US2	£12
15809	146-152	1971 BUTTERFLIES - set of 7v, 1c to 20c in blocks of 4. Top 2 lightly MM, bottom 2 UM. Cat. £36 {MH} US2	£18

MALAYA - STRAITS SETTLEMENTS

For more lots, please see the GALLERY section at the front of the catalogue

15810	1	1867 1½c on India ½a blue fresh mint, gum faults, creased Cat. £150 {MH} US2	£33
15811	1	1867 1½c on India ½a blue fresh mint, gum faults, creased Cat. £150 {MH} US2	£33
15812	3	1867 3c on 1a brown fine used, off centre Cat. £95 {U} US2	£33
15813	3	1867 3c on India 1a brown fine used Cat. £95 {U} US2	£40
15814	3,6	1867 on India 3c/1a and 8c/2a (barred cancel, also trace of SINGAPORE cds, a few tone spots), g.u. Cat. £137 {U} US4	£26
15815	4	1867 4c on India 1a brown fine used, B172 plus pen cancel Cat. £300 {U} US2 (image available online only)	£99
15816	6	1867 8c on India 2a yellow well centred fine used, some adhesions on reverse Cat. £42 {U} US2	£17
15817	6	1867 8c on India 2a yellow fine used, B172 cancel, off centre Cat. £42 {U} US2	£17
15818	9	1867 32c on India 2a yellow good used, postmark plus pen cancel Cat. £120 {U} US2	£38
15819		1867-72 A good to very fine used collection of QV values: 2c brown, 4c rose, 8c orange-yellow & 8c orange, 12c blue, 24c blue-green, 30c & 32c. Also a 3c lilac Revenue used & a nother 8c orange-yellow used with faults(these 2 not counted in cat value). (10) Cat. £190 {U} US5	£32
15820	11	1867-72 CC 2c brown fresh mint, a little heavily mounted Cat. £70 {MH}	£32
15821	11-17	1867-72 QV definitives vals 2c to 30c (Missing SG16 - 24c), f.u. with small h/r. Average centring. (6) Cat. £95 {U} US8	£16
15822	11-19	1867-72 set to 96c (2), incl. extra shades, several (incl. higher values) with additional firm's chop, fair to good used. (16) Cat. £440 {U} US4	£38
15823	11w	1867-72 CC 2c brown watermark inverted fresh mint, very fine Cat. £650 {MH} US2 PH Plate 36	£299
15824	12	1867-72 CC 4c rose mint, heavily mounted Cat. £110 {MH} US2	£33
15825		1876-1984 Used collection on leaves(100s) including F.M.S., B.M.A., Malaysia, a general lot with some better items {CC} US4	£126
15826	21	1879 7c on 32c pale red fresh unused no gum Cat. £190 {MH} US5	£26
15827	21	1879 7c on 32c pale red fresh unused no gum Cat. £190 {MH} US6 (image available online only)	£29
15828	21	1879 7c on 32c pale red fresh mint, very heavily mounted Cat. £190 {MH} US5	£26
15829	45	1880-81 10c on 12c ultramarine fresh m.m., off centre Cat. £100 {MH} US2	£40
15830	50-53	1882 2c brown, 4c rose, 8c orange & 10c slate, all fine used (4) Cat. £76 {U} US	£22
15831	51	1882 CA 4c rose fresh m.m. Cat. £160 {MH} US5 (image available online only)	£44

Lot No	Cat No	Description	Estimate
Malaya - Straits Settlements - continued			
15832	51	1882 QV - 4c rose, wmk Crown CA. Fine mint copy, with heavy h/r and hinge thin. One missing perf to W and odd shortish perf. Fine fresh colour. Cat. £150 {MH} US8 (image available online only)	£14
15833	52/101	1882-99 A small mint group, all different, with values to 12c.plus 1891 10c on 24c 30c on 32c. 1898 4c on 5c blue, etc. Lovely clean lot(20) Cat. £200 {MH} US	£62
15834	63-71	1883-91 set to 96c (2), extra shades/copies of all values except 5c, a few with added firm's chop, fair to very good used. (21) Cat. £325 {U} US4	£35
15835	64/8a	1883-91 4c, 5c and 24c (both shades), odd small blemish, mint/o.g. Cat. £173 {MH} US4	£29
15836	67	1883-91 12c brown-purple, well centred, small blemishes, part o.g. Cat. £90 {MH} US3	£12
15837	74	1884 8c on 12c blue used, light crease, clipped at right Cat. £170 {U} US5	£19
15838	78	1884 'TWO CENTS' Type f on 5c blue mint, flat gum Cat. £180 {MH} US6 (image available online only)	£37
15839	85	1885 2c on 5c blue fresh unused no gum Cat. £50 {MH} US2	£12
15840	88/102	1892 surcharge set, 1892-99 5c (both), 8c and 12c mint/o.g. Cat. £79 {MH} US4	£16
15841	97a	1892-9 CA 3c brown repaired 'S' used, heavy crease Cat. £275 {U} US5	£25
15842		1892-99 Very fine used group with 1892-4 overprint pair, then 1892-99 set of 10 to 50c & 18984c on 8c (both shades) Very clean lot(14) Cat. £42 {U} US	£16
15843	110/18	1902-03 1c, 3c (3), 25c, 30c (3) and 50c (washed), g.u. Cat. £89 {U} US4	£15
15844	110-120	1902-03 KEVII set to \$2, fine to very fine used (11) Cat. £249 {U} US2 (image available online only)	£59
15845	110-19	1902-03 CA set to \$1 plus 1c,50c shades(12) fine mint Cat. £181 {MH} US3	£50
15846		1903-04 1c and 3c, 1904-10 30c (chalky paper, light bend), fresh m.m. Cat. £75 {MH} US4	£16
15847	123-6	1903-04 CA set mint(4), the 1c,3c have gum faults Cat. £85 {MH} US	£27
15848	123-6	1903-04 CA set(4) fresh m.m., the 3c is creased Cat. £85 {MH} US3	£22
15849	129aw	1904 E7 4c purple on red wmk MCA inverted cds used a little faded. Cat. £100 {U}	£35
15850	138a	1904 E7 \$5 dull green & brown orange wmk MCA chalky, part cds cancel good colour v.f.u. Cat. £200 {U} PH Plate 36	£100
15851		1904-10 KEVII Definitive SG133 - 25c Dull Purple & Green, SG135 - 50c Dull Green & Carmine and SG137 - \$2 Dull Purple & Black good used with small h/r. (SG137 - \$2 has 2 p/p NE corner). (3) Cat. £180 {U} US8	£24
15852	133/b	1904-10 25c, on ordinary and on chalky (a few toned perfs) papers, g.u. Cat. £98 {U} US4	£19
15853	137	1904-10 \$2 dull purple and black, blunt corner perf, good used. Cat. £95 {U} US4	£17
15854	137	1904-10 MCA \$2 dull purple and black used, ink blob on face, toning on reverse Cat. £110 {U} US	£13
15855	150,151	1906-07 Crown 50c,\$1 fine used tied to pieces by LABUAN 1907 postmarks Cat. £190 {U} US2	£92
15856		1912-23 50c and \$1, 1917 Red Cross, fresh, fine m.m. (4) Cat. £36 {MH} US	£12
15857	193-212	1912-23 set to \$5 (white back, pulled corner perf), apparently incl. all shades to \$2, some gum toning, m.m. (36) Cat. £670 {MH} PH Plate 36	£248
15858	204	1912-23 MCA 21c dull and bright purple lower marginal pair fine mint Cat. £34 {MH} US5 (B)	£9
15859	212	1912-23 MCA \$5 green and red/green, white back, mint Cat. £130 {MH} US5 (image available online only)	£42
15860	212,212a,b,d	1912-23 MCA \$5 four shades fresh mint, fine Cat. £635 {MH} US3	£231
15861	212-212d	1912-23 MCA \$5 the five listed shades mint, SG 212 has slightly rounded lower right corner, SG 212b has a minor tone spot on the reverse of one perf tip, otherwise fine Cat. £885 {MH} US6 PH Plate 36	£270
15862	212a	1912-23 \$5 green and red/green, centred to NW, fresh, fine m.m. Cat. £140 {MH} PH Plate 36	£81
15863	212a	1912-23 MCA \$5 green and red/green mint, heavily mounted Cat. £140 {MH} US6	£37
15864	212b	1912-23 \$5 on olive back, good used. Cat. £110 {U} US4	£20
15865	212d	1912-23 \$5 on emerald back, Die 2, centred to SE, fine m.m. Cat. £140 {MH} PH Plate 36	£76
15866		1912-33 KGV definitive values used: 30c, 45c, 50c(3 shades), \$1, \$2(3) & \$5(3), a useful little group, fair to mainly fine (12) Cat. £400 {U} US3	£65
15867		1912-41 Mint collection on Hagner sheets(11) including 1921-33 Script set to \$5, 1937-41 set to \$5 with both Dies, mainly fine {CC} US3	£144
15868	216-40a	1917 Red Cross, 1921-33 set to \$5, apparently complete for all shades/ Dies except one for purple/yellow, gum toning on several values to \$2, h/r, m.m. (33) Cat. £320 {MH} PH Plate 36	£135
15869	218-40a	1921-33 set to \$5 (top two values u.m.), incl. nearly all Dies and shades (except 6c rose-pink), fine mint. (30) Cat. £290 {UM} US (image available online only)	£125
15870	241	1922 Exhibition Mult Crown 2c green, fine m.m. Cat. £50 {MH}	£25
15871	241c	1922 Exhibition Mult Crown 2c, with 'raised stop' variety, fine m.m. Cat. £100 {MH}	£54
15872	241d	1922 Exhibition Mult Crown 2c, small second 'A' variety, h/r, m.m. Cat. £100 {MH}	£52
15873	242 & 254	1922 MBE ovpt 4c rose-scarlet wmk MCA cds f.u. with specialised variety "broken M" position 38 in sheet. Further 4c MCA used with specialised variety "Broken second A in Malaya & thin I" (weak perf top right corner & overall toned not incl in est). 10c bright blue wmk Script v.f.u. (3). Cat. £85 {U}	£30
15874	242c	1922 Exhibition Mult Crown 4c with 'raised stop' variety, plus 8c, 25c, 45c and \$2, plus Mult Script 4c and 10c, a; with 'small second A' varieties, h/r, m.m. (9) Cat. £152 {MH}	£70
15875	244,etc	1922 MBE 2c,4c,8c,5c pair(Script wmk) fine used tied to pieces Cat. £159 {U} US5	£43
15876	244/55	1922 Exhibition set to \$5 (toned gum), m.m. (11) Cat. £475 {MH} PH Plate 36	£140
15877	247d	1922 Exhibition Mult Crown \$1, with 'small second A' variety, very fine, very fresh u.m. SCARCE. Cat. £1300 {UM} PH Plate 36	£864

Lot No	Cat No	Description	Estimate
Malaya - Straits Settlements - continued			
15878	D1-6	1924-26 P. Due set to 12c, some light gum toning, u.m./l.m.m. (6) Cat. £35 {PD} US	£11
15879	256-9	1935 Silver Jubilee, fine used. (4) Cat. £21 {U} US4	£6
15880	256-9	1935 Silver Jubilee, very fresh, fine mint. (4) Cat. £14 {MH}	£8
15881	260-74	1936-37 set to \$5, fresh, fine m.m. (15) Cat. £225 {MH} PH Plate 36 ..	£130
15882	275/90	1937 Coronation, 1938-41 Die 1 6c (3), 10c, 12c, 50c and \$1, some with streaky gum, m.m. (10) Cat. £105 {MH} US8 (B)	£11
15883		1937-41 KGV I - 8c scarlet, Die II, never issued and scarce. After the issue of the 8c scarlet ovpt 'B.M.A.' unoverprinted examples leaked out. Some were used by a British stamp dealer in combination with legitimate issues to avoid detection. This lot is an UM block of 4, heavily toned. Current retail price for a mint single is £25. {UM}	£35
15884		1937-41 unissued 8c scarlet, fresh, fine m.m. Cat. £25 {MH}	£13
15885		1937-41 Set to \$5(3) used on leaves with Dies and shades(45), also a few others, mainly fine {CC} US4	£25
15886		1937-41 KGV I Definitives set mixed m.m. and f.u. (18) Cat. £220 {MX} US7	£34
15887	278/296	1937-41 KGV I set to \$5 mint with extra die II examples of 2c & 4c. A couple with very light gum tone o/w very fine(21) Cat. £400 {MH} US PH Plate 36	£142
15888	278-290	1937-41 KGV I - 12v from longer set, chalk-surfaced paper, wmk MSCA, Die I. Mint, remainder of large hinge. 1c, 2c, 5c, 6c, 8c, 10c, 12c, 25c, 30c, 40c, 50c, \$1. Cat. £260 {MH} US3	£89
15889	278-298	1937-41 KGV I Definitives (Die I) set of 15 vals 1c to \$5 and (Die II) vals 2c to 15c (Missing SG296 - 4c Orange), f.u. with small h/r. (20) Cat. £65 {U}	£38
15890	278-298	1937-41 KGV I Definitives vals 1c to \$5 (Missing SG279 - 2c Green (Die I), SG280 - 4c Orange (Die I) and SG283 - 8c Grey is a perfin), f.u. with small h/r. (19) Cat. £63 {U}	£38
15891	278-298	1937-41 KGV I Definitives vals 1c to \$5 (Missing SG279 - 2c and SG280 - 4c (Die I) and SG293-298 - 2c to 15c (Die II), f.u. with small h/r. (19) Cat. £63 {U} US2	£28
15892	278-91	1937-41 Die 1 set to \$2, fresh m.m. (14) Cat. £340 {MH} US5	£71
15893	278-98	1937-41 set to \$5, fine m.m. (18) Cat. £350 {MH} PH Plate 36	£189
15894	278-98	1937-41 GVI definitive face different set 1c-\$5 plus Die II 2c orange, 3c green & 15c ultramarine, m.m. with streaky gum on most, 3c green damaged with thin. (18) Cat. £350 {MH} US3 (image available online only)	£96
15895	283	1937-41 KGV I - 8c grey, Die I, wmk Mult Script CA on chalk surfaced paper, LMM. Cat. £38 {MH} US4	£9
15896	293	1937-41 KGV I - 2c green, Die II, in vertical pair, UM. Very light gum toning. Cat. £120 {UM}	£65
15897	293	1937-41 Die 2 2c green, fine m.m. Cat. £60 {MH}	£32
15898	293/8	1937-41 Die 2 2c green, 2c orange (2), 3c (3), 4c (thin) and 15c (2), m.m. Cat. £217 {MH} US8	£21
15899	296	1937-41 Die 2 4c orange, slightly streaky gum, l.m.m. Cat. £90 {MH} ..	£45
15900	297	1937-41 Die 2 5c brown, usual streaky gum, l.m.m. Cat. £48 {MH} ..	£24
15901	275/298+	1937-48 A small mint KGV I group with Coronation set, Die I defines 8c, 10c & 40c & Die II 2c(both) 5c & 25c. Also BMA opts on 2c, 3c, 6c, 10c(2 shades) 7 25c. A really fine little group (16) Cat. £225 {MH} US6	£35
MALAYA - SUNGAI UJONG			
15902	20	1882-84 QV 2c Pale Rose ovpt 'Sungei Ujong', mint small h/r. (o/c E) Cat. £150 {MH} US (image available online only)	£78
15903	32	1883-4 CA 2c rose mint, light gum toning Cat. £140 {MH} US2	£41
MALAYA - TRENGGANU			
15904	1/22	1910-19 set to \$1, 1917-18 Red Cross, h/r, m.m. (20) Cat. £90 {MH} US	£29
15905	1-17	1910-19 set to \$5 (gum toning), incl. 1c and 10c shades, m.m. (20) Cat. £559 {MH} PH Plate 36	£216
15906	17	1910-19 MCA Sultan \$5 green and dull purple fresh m.m. with fresh white gum, very fine Cat. £300 {MH} US2 PH Plate 36	£158
15907	18s	1910-19 \$25 rose-carmine and green, ovptd. SPECIMEN, yellowed gum, m.m. Cat. £425 {S} PH Plate 36	£151
15908	19-22a	1917-18 Red Cross 3c + 2c (pair), 4c + 2c orange (pair), 4c + 2c red-brown and 8c (2), three have 'comma after 2c' varieties, gum toning, m.m. (7) Cat. £47 {MH}	£17
15909	23-4	1921-41 Mult Crown \$1 and \$3, fine m.m. Cat. £155 {MH} PH Plate 36	£81
15910	25	1921-41 Mult Crown \$5 green and red/pale yellow, centred to left, very fresh, fine l.m.m. Cat. £170 {MH} PH Plate 36	£97
15911	26-43	1921-41 Mult Script set to \$3, fine m.m. (18) Cat. £225 {MH} PH Plate 36	£135
15912	44	1921-41 Mult Script \$5, very fresh, fine m.m. Cat. £650 {MH} PH Plate 36	£432
15913	45s	1921-41 \$25, ovptd. SPECIMEN, centred to SW, slightly yellowish gum, l.m.m. Cat. £325 {S} PH Plate 36	£151
15914	46s	1921-41 \$50, ovptd. SPECIMEN, h/r, fine m.m. Cat. £600 {S} PH Plate 36	£405
15915	52d/6d	1922 Exhibition 20c, 25c, 30c and \$1, each with 'small second A' variety, fine m.m. Cat. £69 {MH}	£38
15916	D1-4	1937 Postage Due-Set(4) fresh m.m. Cat. £170 {PD} US2	£50
15917	D1-4	1937 Postage Due set mint, the 8c with toned gum, others fine. (4 stamps) Cat. £170 {MH} US5 (image available online only)	£37
15918	D1-D4	1937 Postage Due set of 4 very fine mint Cat. £170 {PD} US (image available online only)	£62
15919	29	1938 Sultan Suleiman 3c Reddish Brown, mint small h/r. Very fresh bright colour. Cat. £48 {MH} US3	£17
15920	29,34	1938 Sultan Suleiman 3c reddish brown & 8c grey, both very fine mint Cat. £98 {MH} US	£36
15921		1938-52 Mint collection(33) including RSW set, 1949-52 set to \$5 ex 30c, Postage Due set ex 4c, some hinge remnants, mainly fine Cat. £480 {CC} US2	£99
15922	59-66	1941-49 2c on 5c, 8c on 10c, Royal Silver Wedding pair & UPU set of 4, all very fine mint(8) Cat. £53 {MH} US	£18
15923	61-62	1948 KGV I RSW set of 2 vals 10c Violet and \$5 Carmine, f.u. with small h/r. (2) Cat. £44 {U}	£25
15924	61-62	1948 KGV I - RSW set, \$5 lightly MM, 10c more heavily mounted. Cat. £30 {MH} US2	£11

Lot No	Cat No	Description	Estimate
Malaya - Trengganu - continued			
15925	67-85	1949-55 Sultan Ismail vals 1c to \$1, f.u. hinged on 1 Simplex album page. (19) Cat. £85 {U}	£50
15926	67-87	1949-55 Sultan Ismail - full set of 21v, 1c to \$5, very lighted MM with faint hinge trace. Cat. £160 {MH} US	£80
15927	67-87	1949-55 Sultan Ismail set of 21 vals 1c to \$5, f.u. with small h/r. (21) Cat. £180 {U}	£115
15928	67-87	1949-55 Sultan Ismail set of 21 very fine mint Cat. £160 {MH} US (image available online only)	£58
15929	67-87	1949-55 Set to \$5 complete(21) fresh m.m. Cat. £160 {MH} US2	£50
15930	67-87	1949-55 Sultan Ismail - set of 20v, missing 30c (issued 1955) from full set. Mint, mostly with faint hinge trace, a couple with small h/r. Also a couple with toned perfs, \$5 with single tone perf. Cat. £160 {MH} US3	£51
15931	78/87	1949-55 20c (both) to \$5, ex. 30c and 50c, top two values are never hinged, fresh, fine mint. (8) Cat. £150 {MH} US5 (image available online only)	£38
15932	83-86	1949-55 Sultan Ismail issue vals 40c to \$2, mint small h/r. Very fresh bright colours. (4) Cat. £70 {MH} US3	£28
15933	86,87	1949-55 Sultan \$2,\$5 m.m, the \$2 has a spot on reverse Cat. £120 {MH} US	£27
15934	89-99	1957-63 Pictorial set to \$5(12) fresh m.m. Cat. £75 {MH} US2	£17
15935	48-58	1972 Exhibition set to \$5 (never hinged), fine u.m./m.m. (11) Cat. £600 {MH} PH Plate 36	£432
MALAYSIA			
15936		1970-2008 BUTTERFLIES - themed collection with sets from 1970 to 2008, and contains 51 stamps, 8 MS, 1 aerogramme and 1 booklet. The collection is presented in mounts on album pages, and appears to be UM apart from 4 used values. There are some non-butterfly stamps forming part of a set and some where butterflies or butterfly motifs are not obvious at first glance but are in the overall design. 2 MS are duplicated. All in clean, fresh condition. Cat. £88 {CC} US2	£39
15937	KSB4	1979 Malaysian Federal Territory - \$1.50 folded booklet containing 2x 15s (Hibiscus Rosa) & 6x 20s (Rhododendron). Fresh condition. Cat value c£50. Specialist moderns dealer retail price £40. {BK} US5	£20
MALDIVIVE ISLANDS			
15938	7-31	1909-52 Duplicated used group ideal for study with 2c orange-brown x5, 3c deep myrtle x 2, 5c purple x 5, 10c carmine x 8 (with lower marginal block of 4) SG7-10. Redrawn 2c grey, 3c red-brown x 2, 5c claret, 6c scarlet x 2, 10c green x 3, 15c & 25c x 2. SG11A-18A. 3c red brown, 5c claret & 6c scarlet wmk s/ways SG12B-15B. 1950 pictorials 2l, 3l, 5l, 6l, 10l & 1952 3l & 5l. (41) Cat. £200 {U}	£85
15939		1933 mixed watermarks set to 1r, ex. 5c, fine used. (8) Cat. £110 {U} US	£36
15940	11B-20B	1933 Full set of 9v, 2c to 1r, sideways wmk, lightly MM, h/r or hinge trace. Cat. £110 {MH}	£60
15941	13B	1933 5c claret, wmk sideways, lightly MM with hinge trace. Cat. £40 {MH}	£22
15942	17B-19B	1933 50c SG 19B fine used block of 4 (cat £120). Also SG 17B, 18B cancelled but cto with gum. Total cat value £166. Cat. £166 {MX}	£65
15943	21-31	1950-2 Definitives, mainly f.u., missing SG 29 (11) Cat. £47.6 {U}	£24
15944		1950-52 Palm Tree and Dhow issue vals 2l to 1r (Missing SG24 - 6l), plus SG30-31 - 31-5l pictorials, f.u. with small h/r. (10) Cat. £65 {U}	£38
15945	21-29	1950-52 KGV I - full set of 9v, 2l to 1r, mint, light hinge trace. Cat. £60 {MH} US	£27
15946	21-29	1950-52 Palm Tree & Dhow set of 9 very fine once hinged mint Cat. £60 {MH} US	£22
15947	21a	1950-52 2l olive-brown, an unmounted mint corner marginal block of 4, very fine Cat. £60 {UM} US6	£14
15948	MS465	1973 BUTTERFLIES - Fauna, 5r MS, UM. Cat. £16 {UM} US2	£10
15949		1973-2015 BUTTERFLIES - themed collection with sets from 1973 to 2015, and contains 79 stamps (includes 9 sheetlets) and 13 MS. The collection is presented in mounts on album pages, and appears to be UM. There are some non-butterfly stamps forming part of a set and some where butterflies or butterfly motifs are not obvious at first glance but are in the overall design. Stamps for 2013-2015 are noted in the Appendix. All in clean, fresh condition. Cat. £88 {CC} US2	£47
15950	595-602	1975 BUTTERFLIES - set of 8v, 1l to 10r in blocks of 4. Top 2 lightly MM, bottom 2 UM. Cat. £50 {MH} US2	£25
15951	MS603	1975 BUTTERFLIES - 10r MS, UM. Cat. £20 {UM} US2	£11
15952	1533a	1991 Provisional Issue, ships, surcharged Rf3.50 on Rf2.60. Variety 'OVERPRINT DOUBLED' Second ovpt slightly off horizontal and 1mm from original. UM. Cat value c£80. Specialist moderns dealer retail price £65. {UM} US5 (image available online only)	£32
15953	1533a	1991 Provisional Issue, ships, surcharged Rf3.50 on Rf2.60. Variety 'OVERPRINT DOUBLED' Second ovpt slightly off horizontal and 16mm from original. UM. Cat value c£80. Specialist moderns dealer retail price £65. {UM} US5 (image available online only)	£32
15954	1533a	1991 Provisional Issue, ships, surcharged Rf3.50 on Rf2.60. Downward shift of ovpt, original value virtually clear of bar. Lower left corner Plate Block of 4v, UM. Folded vertically between stamps with slight perf separation and manuscript on reverse of outer 2 stamps. Cat value c£100. Specialist moderns dealer retail price £80. {UM} US5	£39
15955	1900-MS1912	1993 BUTTERFLIES and FLOWERS - full set of 12v, 7l to 20r plus 3 MS, all UM. Cat. £38 {UM} US2	£21
15956	2505-MS2523	1996 BUTTERFLIES - full set of 18 x 7f in 3 sheetlets plus strip of 4, and both MS, all UM. Cat. £38 {UM} US2	£21
15957	3460ab	2001 Provisional Issue, flowers - rose, surcharged Rf10 on Rf7. Variety 'OVERPRINT DOUBLED' Second ovpt overlaps first. UM, with normal for compasion. Cat value c£95. Specialist moderns dealer retail price £75. {UM} US5 (image available online only)	£37
15958	3460bb	2001 Provisional issue - marine life, butterfly fish. Variety 'SURCHARGE INVERTED'. Rf10 on Rf50, lower left corner Plate Block of 4v, UM. Cat value c£250. Specialist moderns dealer retail price £200. {UM} US5 (image available online only)	£100
15959	3460bb	2001 Provisional issue - marine life, butterfly fish. Variety 'SURCHARGE INVERTED'. Rf10 on Rf50, UM. Cat value c£70. Specialist moderns dealer retail price £55. {UM} US5 (image available online only)	£27

Lot No	Cat No	Description	Estimate
MALI			
15960		1964-2007 BUTTERFLIES/MOTHS – themed collection with sets/part sets from 1964 to 2007, and contains approx 200 perf and imperf stamps (including 18 sheetlets) & 14 M. The collection is presented in mounts on album pages, and appears to be UM. There are some non-butterfly stamps forming part of a set and some where butterflies or butterfly motifs are not obvious at first glance but are in the overall design. Not all stamps are listed by SG, some are noted in the Appendix and others in on-line listings. All in clean, fresh condition. Cat. £150 {CC} US2	£78
15961		1971-86 Superb collection of u.m. deluxe proofs for the following SG numbers SG301-307, SG322, SG440, SG532-533, SG567-568, SG571, SG849-852, SG870-872, SG918, SG995, SG1080 and SG1109-1111. (27) {CC} US10	£19
MALTA			
<i>For more lots, please see the GALLERY section at the front of the catalogue</i>			
<i>see also GB USED ABROAD</i>			
15962		1863-1935 Mint and used collection on Imperial leaves(121) with some better items, mainly fine {CC}	£130
15963		1863-1943 Mint and used collection on leaves(155) including 1/2d yellow mint(2), 1926 Postage ovpt set mint, 1926-7 set to 5s mint, 1928 set to 5s mint, mainly fine {CC} US2	£166
15964		1863-1988 Mint collection on Hagner sheets(100s) including 1885-9 CA set to 1s(both), 1899-1901 set to 10s, 1902 'Pnney' errors in pairs, 1903-04 CA set, 1938-43 set, 1947 Self Govt set, 1948 RSW set, 1956-8 set to £1, Postage Dues, the 1st set may be forgeries, mainly fine {CC} US3	£217
15965		1863-1996 Mint and used collection in a large stock book(many 100s) including a few 1/2d 'yellows' in mixed condition, 1885-90 set to 5s used, 1930 ovptd set to 1s,5s used, 1935 Silver Jubilee set mint, 1938-43 set to 10s used, 1948 RSW set mint, 1956-8 set to £1 ex 1d mint, set to £1 used, extensive later mint sets with much unmounted, Postage Dues inc 1925 sets mint, mainly fine HEAVY/OVERSIZE LOT - OVERSEAS SHIPPING SURCHARGE APPLIES {CC} US3	£217
15966	4	1863-71 1/2d buff, centred to SE, a few lightly toned perfs, good used. Cat. £75 {U}	£17
15967		1880-1981 Mint and used collection in a boxed pre printed Collecta album. Many of the better items have been removed, but with a fair degree of completion of basic issues and a few useful varieties. Many 100's HEAVY/OVERSIZE LOT - OVERSEAS SHIPPING SURCHARGE APPLIES {MX} US3	£82
15968		1882-1922 A small mint group on stockcards with odd QV, KEVII War Tax 3d plus 2d & 4d, KGV defines values to 2/-, Self Govt opts vals to 2/6(this with small fault). Good to fine (20) Cat. £270 {MH} US2	£55
15969		1882-1958 Mint and used accumulation in a stock book(100s) including 1885-90 CA 1s violet used(7), 1886 CC 5s rose used(2), 1899-1901 2/6d slate grey used(4), duplicated EVII mint and used values to 1s, 1926-7 Postage set to 3s mint, 1928 Postage and Revenue ovpt set to 5s mint, 1935 Silver Jubilee set mint, a clean lot in mainly fine condition {CC} US6	£187
15970	18	1882-84 1/2d orange-yellow, h/r, fresh m.m. Cat. £40 {MH}	£17
15971	18	1882-84 Crown CA 1/2d orange-yellow, 2 examples, one with trimmed perfs at upper left, o/wise v.g.u. Cat. £80 {U}	£27
15972	19	1882-84 1/2d red-orange, centred to NW, slightly streaky gum, marginal u.m. Cat. £20 {UM}	£11
15973	20-37	1885-1902 Sets complete inc 'Pnney' error(20) fine used Cat. £281 {U} US4	£83
15974		1885-1953 Mixed mint and used collection hinged on 6 Avon album pages. Range between SG20 and SG247. (123) Cat. £200 {CC} US5	£57
15975	20/29	1885-90 QV set of 6 to 1/-, very fine mint Cat. £120 {MH} US2	£41
15976	20/9	1885-90 1/2d (toned gum), 1d, 2d, 2 1/2d (bright blue and ultramarine shades), 4d and 1s pale violet, m.m. (7) Cat. £202 {MH} US4 (image available online only)	£45
15977	20-28	1885-90 set to 1s, fresh, fine m.m. (6) Cat. £120 {MH} PH Plate 36	£65
15978	20-9	1885-90 set to 1s (both), plus other shades in mixed condition, v.g.u. (10) Cat. £73 {U}	£19
15979	21/9	1885-90 1d rose (gum toning) and 1s pale violet (faint corner crease), m.m. Cat. £160 {MH}	£52
15980	21-2	1885-90 1d, both shades, slight gum yellowing, h/r, m.m. Cat. £108 {MH}	£39
15981	25-6	1885-90 2 1/2d, the bright blue and ultramarine shades, m.m. Cat. £100 {MH}	£38
15982	30	1886 5s rose, fresh, fine m.m. Cat. £120 {MH} PH Plate 36	£65
15983	30	1886 CC 5s rose fresh m.m., centred left Cat. £120 {MH} US2	£65
15984	30	1886 5s rose, dated duplex cancel, v.g.u. Cat. £95 {U}	£37
15985	30	1886 CC 5s rose fresh mint, gum crease Cat. £110 {MH} US3	£33
15986	30	1886 QV Wmk Crown CC P14 - 5s Rose, mint med h/r. (Small soiling mark diagonally from Queen's chin on edge of medallion). (o/c W) Cat. £110 {MH} US6	£21
15987	30	1886 5s rose, large area of sweated gum where hinge removed, fresh o.g. Cat. £110 {MH} US4	£20
15988	31a/151	1899 to 1926 small range on leaves, incl. shades, wmk types, values to 5s, m.m. (22) Cat. £145 {MH} US4	£20
15989	34-5	1899 QV 2/6 and 10/- values fresh m.m. Cat. £145 {MH} US4	£46
15990	31,34,35	1899-1901 1/4d, 2/6d, 10s Specimen mint, faults {S} US	£36
15991	31-35	1899-1901 set to 10s, incl. 1/4d shade, the 4 1/2d, 5d and 2s6d are never hinged, fine m.m. (6) Cat. £199 {MH} PH Plate 36	£108
15992	31-5	1899-1901 set to 10s, incl. 1/4d both shades, wmk Crown t left and wmk s/ways reversed, v.g.u. Cat. £128 {U} PH Plate 36	£65
15993	31-5	1899-1901 set to 10s, incl. 1/4d both shades, and wmk Crown to left plus s/ways reversed, fine m.m. (8) Cat. £249 {MH} PH Plate 36	£119
15994	33	1899-1901 QV - 5d vermilion, wmk Crown CA, p14. Very lightly MM, large tone patches on gum. Cat. £48 {MH} US4	£9
15995		1899-1922 Mint and used collection on leaves(170) including 1899-1901 set to 2/6d mint and used, 1904-14 set to 5s mint and used, mainly fine {CC} US6	£93
15996	36b	1902 1d on 2 1/2d dull blue, horizontal pair, one (R9/2) with 'Pnney' error, gum yellowing, u.m. Cat. £37 {UM}	£16

Lot No	Cat No	Description	Estimate
Malta - continued			
15997	36b	1902 1d on 2 1/2d dull blue, marginal horizontal pair, one (R9/2) with 'Pnney' error, h/r, m.m. Cat. £37 {MH}	£16
15998	38-44	1903-04 set to 1s, toned/yellowed (on high values) gum, m.m. (7) Cat. £130 {MH}	£41
15999	38-44	1903-04 set to 1s, v. fine used. (7) Cat. £40 {U}	£19
16000	38-44	1903-04 set to 1s, yellowed gum on medium values, l.m.m. (7) Cat. £130 {MH}	£52
16001	38-44	1903-04 KEVII Crown CA wmk set of 7 very fine mint Cat. £130 {MH} US2	£46
16002	38-44	1903-04 set to 1s (sweated gum where hinge removed), 2 1/2d with some toned perfs, m.m. (7) Cat. £130 {MH} US7	£15
16003	38-44	1903-04 KEVII Definitives vals 1/2d to 1s (Missing SG41 - 2 1/2d), mint small h/r. Lovely fresh bright colours. (6) Cat. £118 {MH} US6	£29
16004	40	1903-04 KEVII - 2d purple and grey, wmk Crown CA, p14. Lightly MM. Cat. £29 {MH} US4	£9
16005	45-63	1904-11 KEVII mint and used set to 5/- with additional shades. SG 59 and 61 are used. (21) Cat. £250 {MX} US4	£64
16006	45-63	1904-14 MCA set mint(17), odd minor gum fault Cat. £325 {MH} US	£125
16007	45-63	1904-14 KEVII set to 5/- with 3 shades of 1/4d & 2 shades of 1/2d, all fine/very fine used, 5/- is superb.(20) Cat. £130 {U} US (image available online only)	£44
16008	45-63	1904-14 set to 5s (on piece) incl. shades of 1/4d, 1/2d and 5d, plus 1/4d wmk Crown to left, fine used. (21) Cat. £147 {U} PH Plate 36	£70
16009	45-63	1904-14 set to 5s, incl. one 1/4d, 1/2d and 5d shades, gum toning on most low/medium values, m.m. (20) Cat. £350 {MH} PH Plate 36	£135
16010	45-63	1904-14 set to 5s, with extra shades for 1/4d (2), 1/2d and 5d, fine m.m. (20) Cat. £357 {MH} PH Plate 36	£189
16011	45-63	1904-14 set to 5s, incl. 1/4d and 1/2d shades, h/r, fresh m.m. (19) Cat. £338 {MH} PH Plate 36	£194
16012	45-63	1904-14 MCA set to 5s complete plus 1/4d, 1/2d, 5d shades(20) fresh mint, fine Cat. £325 {MH} US3	£123
16013	45w/60	1904-14 1/4d deep brown red, 1d black & red, 1d red, 2d grey & 5d sage-green, all very fine mint (5) Cat. £64 {MH} US6 (B)	£12
16014	48	1904-14 MCA 1d black and red fresh mint block of eight, six are unmounted, the other two have gum disturbance Cat. £208 {MH} US6	£42
16015	50	1904-14 MCA 2d purple and grey fresh mint block of six, five are unmounted, the other has gum disturbance Cat. £108 {MH} US6	£24
16016	53-62	1904-14 KEVII 1/4d to 5/- (ex 2 1/2d bright blue & 1/- black & green), with extra shades of 1/4d & 1/2d, very fine mint ex 5d sage-green slightly soiled mint(17) Cat. £318 {MH} US2 (image available online only)	£99
16017	58,60	1904-14 MCA 4 1/2d orange, 5d green Specimen mint/unused, gum faults {S} US	£18
16018	88	1914 GV Large Key Plate 5/- green & red wmk MCA two part cds cancels. Faint vertical crayon line. Cat. £120 {U}	£55
16019	69/88	1914-21 A very fine mint KGV MCA wmk. Range with complete set of 12 values plus extra shades & a few duplicates. Includes both shades of 2/6. Also 1/2d & 3d War Tax opts (4 of each). Generally clean, odd imperfection, 5s toned perf. Mainly fine (35) Cat. £450 {MH} US	£89
16020	69/99	1914-21 KGV MCA wmk set to 5/- mint, with extra shades of 1/4d, 1/2d, 1d, 2d, 4d, 6d & 1/-, a very fine set(19) Cat. £341 {MH} US2 (image available online only)	£108
16021	69-86g	1914-21 set to 2s, incl. 1/4d, 1/2d, 4d, 1s (5, not all there) and 2s shades, v.g.u. (18) Cat. £295 {U} PH Plate 36	£140
16022	69-87	1914-21 set to 2s6d, with shades incl. 2d (3), 4d (both), 6d (4) and 1s (4), toned perf on 2s6d, m.m. (22) Cat. £385 {MH} US4	£89
16023	69-88	1914-21 set to 5s (never hinged), apparently incl. all shades (plus extras), with 3d on orange-buff (2) etc., m.m. (32) Cat. £650 {MH} US (image available online only)	£249
16024	69-88	1914-21 set to 5s, incl. a 6d and 1s shade, fresh, fine mint. (14) Cat. £286 {MH} PH Plate 36	£173
16025	69-88	1914-21 set to 5s (centred to NW), complete for all shades, 4d grey-black toned, o/wise fine m.m. (25) Cat. £680 {MH} PH Plate 36	£351
16026	69-88	1914-21 MCA set to 5s plus some shades inc 1s,2s,2/6d(23) fresh mint, mostly fine Cat. £601 {MH} US3	£195
16027	69-88,92-3	1914-21 MCA set with shades inc 1s(5), 2/6d(both), War Tax ovpts(24) fine used Cat. £646 {U} US4	£189
16028	78/87	1914-21 3d, 4d, 6d, 1s, 2s and 2s6d, good to fine used. Cat. £200 {U} US	£61
16029		1914-26 Collection balance on leaves(43) including 19-6 values to 2/6d, 1925 Postage Due both sets mint {CC} US5	£27
16030	92/103	1917-18 War Tax 1/2d and 3d, 1921-22 set to 2s, m.m. Cat. £140 {MH} US	£49
16031	92/104	1917-18 War Tax pair, 1921-22 set to 10s (centred to left), fine m.m. (10) Cat. £455 {MH} PH Plate 36	£281
16032	92-3	1917-18 WAR TAX 1/2d and 3d, both mint and fine used. (4) Cat. £22 {X}	£10
16033	97-102	1921 KGV - short set of 6v, 1/4d to 6d, wmk Mult Script CA, lightly MM, hinge trace. 1/4d with 2 toned perfs. Cat. £70 {MH} US	£28
16034	97-104	1921-22 set to 10s (centred to left, overall toning, signed Richter), m.m. (8) Cat. £450 {MH} PH Plate 36	£140
16035	103-13	1922 KGV Self Government Crown CC overprints set plus additional values (7 of 8) ex SG 111 m.m. Cat. £151 {MH} US4	£50
16036	105	1922 Self Govt 10s (Crown CC), centred to right, h/r, fine m.m. Cat. £250 {MH} PH Plate 36	£162
16037	105	1922 Self Govt Crown CC 10s, centred to SE, very fresh marginal u.m. Signed Kohler and Krg. Cat. £250 {UM} PH Plate 37	£162
16038	106-11w3	1922 KGV Self Government opts on MCA wmk set of 8 to 5/-, very fine mint Cat. £350 {MH} US2 (image available online only)	£125
16039	106-13	1922 Self Govt Mult Set to 5s (centred to left), toning on 2s and 2s6d, m.m. (8) Cat. £350 {MH} PH Plate 37	£108
16040	106-13	1922 Self-Govt Mult Crown set to 5s, fine m.m. (8) Cat. £350 {MH} PH Plate 37	£216
16041	111	1922 Self Govt MCA 2s purple and blue/blue mint, pencil mark on reverse, light crease Cat. £250 {MH} US5 (image available online only)	£43
16042	111	1922 KGV Definitive ovpt diagonally 'Self-Government' - 2s Purple & Blue/Blue Wmk Multi Crown CA, mint small h/r. (o/c SE) Cat. £250 {MH} US6 (image available online only)	£60

Lot No	Cat No	Description	Estimate	Lot No	Cat No	Description	Estimate
Malta - continued				Malta - continued			
16043	112	1922 KGV - 2/6d olive-grey, ovpt 'Self-Government', wmk Mult Crown CA, mint, h/r. Couple of short perfs. Cat. £32 {MH} US	£11	16095	157-72	1926-27 set to 10s, some gum yellowing, high values lightly hinged, m.m. (17) Cat. £160 {MH} US (image available online only)	£53
16044	112	1922 Self Govt 2s6d, m.m. Cat. £32 {MH}	£15	16096	157-72	1926-27 pictorial set to 10s (centred to SW), fine mint. (17) Cat. £160 {MH} PH Plate 37	£97
16045	113	1922 Self Govt 5s, centred to NW, fresh, fine l.m.m. Cat. £60 {MH}	£32	16097	157-72	1926-27 set to 10s, fresh, fine mint. (17) Cat. £160 {MH} PH Plate 37	£108
16046	113	1922 KGV Definitive ovpt diagonally 'Self-Government' - 5s Green & Red/Yellow Wmk Multi Crown CA, mint small h/r. (o/c SW) Cat. £60 {MH} US6	£14	16098	157-173	1926-28 Postage set of 17 plus 6d air mail. All very fine mint(18) Cat. £161 {MH} US5 (image available online only)	£42
16047	114/20	1922 Self Govt Mult Script set to 2s (ex. 6d), v.g.u. Cat. £120 {U}	£54	16099	166/191	1926-28 A small mint group with 1926 1/-, 1/6 & 2/- plus Postage & Revenue opts on 1/6 & 5/-. All very fine mint Cat. £78 {MH} US2	£22
16048	114-21	1922 Self Govt Mult Script set to 10s (light gum toning, very light hinge), m.m. (8) Cat. £200 {MH} PH Plate 37	£76	16100	171,191,208	1926-30 5/- black & green (Temple at Mnajdra), the 3 printings - Postage, then overprint in red 'Postage & Revenue' and postage & Revenue incorporated into the design. Three very fine used examples Cat. £220 {U} US3 (image available online only)	£86
16049	114-21	1922 Self-Govt Mult Script set to 10s, h/r, m.m. (8) Cat. £200 {MH} PH Plate 37	£108	16101	157-72	1926-7 Set ovptd Specimen(17) fine mint Cat. £400 {S} US	£214
16050	119	1922 KGV - 6d dull and bright purple, ovpt 'Self-Government', wmk Mult Script CA. LMM, small h/r. Cat. £26 {MH} US	£12	16102	157-72	1926-7 Pictorial set complete(17) fresh mint, fine Cat. £160 {MH} US3	£65
16051	120c	1922 KGV Script wmk 2/- purple & blue on blue, variety 'Lines omitted from Scroll' Superb mint with lightest hinge trace. Cat. £425 {MH} US2 PH Plate 37	£166	16103	157-72	1926-7 KGV Postage set m.m. (17) Cat. £160 {MX} US4	£52
16052	121	1922 Self Govt Mult Script 10s, centred to NW, fine used. Cat. £250 {U} PH Plate 37	£119	16104	169	1926-7 Pictorial 2/6d black and vermilion fine used, couple of slightly pulled perfs at left Cat. £60 {U} US3	£15
16053	137	1922 5/- orange-yellow & bright ultra two part cds cancels v.f.u. Cat. £50 {U}	£30	16105	173-92	1928 Air, ovptd. set to 10s, fine m.m. (19) Cat. £201 {MH} US (image available online only)	£80
16054	139-40	1922 Definitives £1 values with both wmk. SG 139 and 140 fresh m.m. Cat. £260 {MH} US4 (image available online only)	£83	16106	173-92	1928 Air 6d, 1928 set to 10s, fresh, fine m.m. (20) Cat. £201 {MH} PH Plate 37	£130
16055	122/42	1922-26 set to 10s, 1925 surcharge both shades, m.m. (19) Cat. £165 {MH} US	£53	16107	173-92	1928 Air, ovptd. set to 10s (never hinged to 1s6d), streaky gum on 5s, o/wise fine mint. (20) Cat. £201 {MH} PH Plate 37	£92
16056	123/137	1922-26 Used range to 5/- with extra shades of ¼d & 3d. Fine/v.fine(13) Cat. £119 {U} US	£36	16108	173-92	1928 Air, ovptd. set to 10s, fine used. (20) Cat. £277 {U} PH Plate 37	£162
16057	123/138	1922-26 Nine Pictorial values between ¼d & 10/-, including 2/- to 5/-, all v.fine mint. Cat. £142 {MH} US	£44	16109	174,etc	1928 Postage & Revenue ovpt set ex both 1d, 1½d chestnut(16) fresh m.m. Cat. £200 {MH} US5	£51
16058	123/140	1922-26 Set to £1 (only 1 x £1) with extra shade of 3d, very fine mint(17) Cat. £195 {MH} US (image available online only)	£62	16110	174-192	1928 Postage & Revenue overprinted set of 19, very fine mint Cat. £200 {MH} US (image available online only)	£71
16059	123/40	1922-26 set to £1 (ex. 10s), very good to fine used. (16) Cat. £500 {U} PH Plate 37	£259	16111	174-192	1928 KGV - full set of 19v, ¼d to 10s, ovpt 'Postage And Revenue', lightly MM, hinge trace. Some toning, heavy on ¼d and 10s. Cat. £200 {MH} US	£58
16060	123-136	1922-26 KGV - part set of 16v to 2/6d, including additional shades for ¼d and 3d. Lightly MM. Cat. £100 {MH} US4	£29	16112	174-192	1928 overprinted set, fine mint. (19 stamps) Cat. £200 {X} US9 (image available online only)	£42
16061	123-137	1922-26 Pictorial issue vals ¼d to 5s, mint small h/r. Lovely fresh bright colours. (15) Cat. £130 {MH} US6	£32	16113	174-192	1928 Pictorial issue inscribed 'Postage' ovpt 'Postage and Revenue' set of 19 vals ¼d to 10s, mint small h/r. Most have some gum toning. (19) Cat. £200 {MH} US6	£48
16062	123-33	1922-26 KGV values to 6d m.m. (11) Cat. £58 {MH}	£26	16114	174-90	1928 ovptd set to 3s, the 1s with violet oval cancel, o/wise v.g.u. (17) Cat. £140 {U} US	£49
16063	123-38	1922-26 KGV set to 10/- mint or used. High values SG 134-8 are mint, except SG136 used (16) Cat. £169 {MX} US4	£50	16115	174-92	1928 Postage and Revenue ovpt set(19) very fine used Cat. £275 {U} US4	£95
16064	123-40	1922-26 set to £1, slight surface oxidising on 10s (off-centre), o/wise fine m.m. (17) Cat. £250 {MH} PH Plate 37	£97	16116	174-92	1928 Postage and Revenue ovpt set complete(19) fresh mint, fine Cat. £200 {MH} US3	£80
16065	123-40	1922-26 set to £1 (both), incl. ¼d and 3d shades, fine m.m. (20) Cat. £420 {MH} PH Plate 37	£238	16117	174-92	1928 Postage and Revenue ovpt set(19) fresh m.m., the 1½d brown, 2d grey have faults Cat. £200 {MH} US6	£47
16066	129/233	1922-26 2½d and 3d black/yellow, 1925 2½d on 3d, 1928 set to 1s6d, 1935 SJ and 1937 Coronation (both sets both mint and used), 1938 scarcer original values to 1s, fresh m.m. (42) Cat. £175 {MH} US3	£41	16118	174-92	1928 ovptd. set to 10s, fine m.m. (19) Cat. £200 {MH} US7	£46
16067	129/36	1922-26 2½d, 3d black/yellow (pulled perf at bottom left), 4d, 1s, 2s and 2s6d, v.g.u. Cat. £100 {U} US	£27	16119	186-92	1928 KGV high values m.m. except 5/- SG 191 missing. Cat. £157 {MH} US4	£44
16068	139	1922-26 wmk sideways £1, centred to SW, very fresh, fine l.m.m. Cat. £150 {MH} PH Plate 37	£86	16120	190-192	1928 Postage & Revenue opt in red on 3/-, 5/- & 10/-, all very fine mint Cat. £131 {MH} US2	£55
16069	128/213	1922-35 A small mainly mint range with eleven values of the 1926-27 series to 10/-, Silver Jubilee set & a few used 1922 pictorials, etc. Cat. £186 {MX} US	£58	16121	191	1928 5/- black & green ovpt Postage and Revenue in red, v.f.u. Cat. £70 {U}	£40
16070	141-2	1925 2½d on 3d, both shades, both mint and used. (4) Cat. £22 {X}	£9	16122	174/213	1928, 1935 Postage & Revenue overprint set to 10/-, plus Silver Jubilee set, fresh mint. (Jubilee 4d has slight thin). Mainly very fine (23) Cat. £224 {MH} US5 (image available online only)	£40
16071	141-56	1925 surcharge (both shades), 1926 ovptd. set to 10s, slight gum yellowing on top three values, m.m. (16) Cat. £114 {MH}	£43	16123	193-204	1930 set to 1s6d, fine used. (12) Cat. £70 {U} US	£25
16072	D1-10	1925 P. Due set to 1s6d, several are never hinged, very fresh, fine l.m.m. Cat. £60 {PD}	£30	16124	193-208	1930 Postage and Revenue set to 5/- m.m. (16 of 17) Cat. £169 {MH} US4	£50
16073	D11-20	1925 P. Due set to 1s6d, incl. 1d minor shade, l.m.m. (11) Cat. £36 {PD}	£16	16125	193-209	1930 set to 10s, fine m.m. (17) Cat. £280 {MH} US (image available online only)	£98
16074	D11-D20	1925 KGV - Postage Dues - full set of 10v, ¼d to 1s6d, UM. Cat. £35 {PD} US	£19	16126	193-209	1930 Set of 17 to 10/-, very fine mint. Cat. £250 {MH} US (image available online only)	£89
16075	D11-D20	1925 KGV - Postage Dues - full set of 10v, lightly MM, h/r or hinge trace. Odd short perf. Cat. £35 {PD}	£15	16127	193-209	1930 set to 10s, the 1s to 10s (ex. 2s and 5s) are marginal/corner examples, stamps very fine u.m. Cat. £250 {UM} PH Plate 37	£173
16076	D1-20	1925 (both) Postage Due sets, light toning on a couple of later values, m.m. (20) Cat. £95 {PD} US	£27	16128	193-209	1930 pictorial set to 10s (short perf at lower left), the 2s6d on piece, fine used. Scarce. Cat. £450 {U} PH Plate 37	£248
16077	143 - 156	1926 KGV - full set of 14v, mint, large part o.g. Vibrant colours. 2d, 6d & 10s centred North. Cat. £110 {MH} US6	£21	16129	193-209	1930 set to 10s, fine m.m. (17) Cat. £250 {MH} PH Plate 37	£151
16078	143/56	1926 POSTAGE set to 10s, ex. 2s, fine used. (13) Cat. £200 {U} US (image available online only)	£71	16130	193-209	1930 Pictorial set mint(17), the 6d has a slight stain on gum, others fine Cat. £225 {MH} US4	£70
16079	143-156	1926 Postage opt set of 14 very fine mint Cat. £110 {MH} US	£36	16131	193-209	1930 Postage Revenue set(17) very fine used Cat. £425 {U} US4	£145
16080	143-156	1926 Pictorial issue ovpt 'Postage' set of 14 vals ¼d to 10s, mint small h/r. Lovely fresh bright colours. (14) Cat. £110 {MH} US6	£27	16132	193-209	1930 Postage & Revenue set(17) very fine used Cat. £425 {U} US4	£152
16081	143-56	1926 set to 10s, m.m. (14) Cat. £110 {MH} US	£40	16133	193-209	1930 Postage & Revenue set complete(17) fresh mint, fine Cat. £225 {MH} US3	£86
16082	143-56	1926 ovptd. set to 10s, a few of low values toned, plus a toned perf on 2s, m.m. (14) Cat. £110 {MH}	£38	16134	193-209	1930 Postage and Revenue set m.m. (17) Cat. £225 {MH} US4	£71
16083	143-56	1926 ovptd. set to 10s, fine used. (14) Cat. £325 {U} PH Plate 37	£189	16135		1935 Silver Jubilee to 1979 Marine Life commems complete (ex. 1948 RSW and a few later odd values/sets), incl. 1965 and 1973 (never hinged) definitive sets, fine mint. Cat. £155 {MH} US7	£17
16084	143-56	1926 Postage ovpt set(14) fresh mint Cat. £110 {MH} US3	£44	16136	210-13	1935 Silver Jubilee, v. fine used. (4) Cat. £45 {U} US	£20
16085	143-56	1926 Postage ovpt set plus 2/6d shade(15) fresh mint Cat. £128 {MH} US5	£38	16137	210-13	1935 Silver Jubilee, h/r, fresh m.m. (4) Cat. £24 {MH} US	£9
16086	143-56	1926 Postage overprints set m.m. Cat. £110 {MH} US4	£35	16138	210-13	1935 Silver Jubilee, streaky gum, u.m. (4) Cat. £24 {UM}	£11
16087	144/156	1926 Postage opts x 11 values to 10/-, including 2/-, all very fine mint. Cat. £127 {MH} US	£44	16139	210-13	1935 Silver Jubilee, slight yellowing, good cds used. (4) Cat. £45 {U}	£13
16088	150	1926 KGV - 4d yellow and bright blue, ovpt 'POSTAGE'. Lightly MM, h/r. Cat. £27 {MH} US	£11	16140	210-13	1935 Silver Jubilee, very fresh, fine m.m. (4) Cat. £24 {MH}	£13
16089	152-156	1926 KGV - set of 5 high values from longer set, 1s to 10s. Lightly MM, hinge trace, 10s UM. Cat. £95 {MH} US	£43	16141	210-213	1935 KGV Silver Jubilee set of 4 vals ¼d to 1s f.u. Cat. £45 {U} US5	£13
16090	169-71	1926 Inscribed Postage 2/6d cds v.f.u. 3/- cds used slightly soiled & 5/- cds f.u. (3). Cat. £195 {U} PH Plate 37	£85	16142	210a	1935 Silver Jubilee ½d, with EXTRA FLAGSTAFF variety, fine m.m. Cat. £26 {MH}	£14
16091	157/68	1926-22 set to 2s, ex. 1s, fine used. Cat. £130 {U} US	£49	16143	214/60	1937 Coronation to 1951 Seventh Centenary commems complete, v.f.u. (17) Cat. £60 {U}	£30
16092	157/72	1926-27 pictorial set to 10s, ex. 5s, toning on 2s, the 2s6d on piece, fine used. (16) Cat. £320 {U} PH Plate 37	£151	16144	214/60	1937 to 1951 Seventh Centenary commems complete, fine u.m. (17) Cat. £51 {UM}	£29
16093	157-172	1926-27 KGV - full set of 17v to 10s, insc 'Postage', wmk Mult Script CA. MM, all have some degree of yellowish gum horizontally on part of reverse (some ½ normal and ½ yellowish). Cat. £160 {MH} US4	£35	16145	214-233	1937-46 KGV Coronation, 1938 set to 10/- & Victory pair. All very fine mint(26) Cat. £78 {MH} US	£32
16094	157-173	1926-27 Set to 10/- plus 1928 air Mail 6d, very fine mint(18) Cat. £161 {MH} US	£53	16146	214-260	1937-51 A KGV collection Coronation to 1951, complete, mainly fine used. Silver Wedding pair & Princess Elizabeth set mint. Extra mint Coronation, Victory pair, etc. Clean & fine on 4 album leaves(67) Cat. £140 {U} US5	£27
				16147	214-60	1937-51 Basic issues complete(59) fine m.m. on leaves Cat. £215 {CC} US3	£44
				16148		1937-53 Used collection on 'Crown' leaves(57) including 1938 set, 1948 set, also some Malaya(32), Mauritius(13), mainly fine {CC} US3	£36

Lot No	Cat No	Description	Estimate	Lot No	Cat No	Description	Estimate
Malta - continued				Malta - continued			
16149		1937-60 Fine to very fine used sets for 1937 Coronation; 1946 Victory; 1948 RSW; 1949 UPU; 1950 Princess Elizabeth; 1951 Centenary of the Scapular; 1953 Coronation, 1954 Royal Visit; 1960 Stamp Centenary (plus 301a on white paper). Mounted (hinged) on album page. Cat. £65 {U} US3	£23	16193	249-250	1949 KGVI - RSW set of 2v, £1 UM single toned perf, 1d LMM. Cat. £38 {MH} US	£15
16150		1938 and 1948 sets to 10s, 1956 set to £1, v.g.u. (59) Cat. £148 {U} US3	£40	16194	249-250	1949 KGVI - RSW set of 2v, very lightly MM, hinge trace. Cat. £38 {MH} ..	£21
16151	217-231	1938 KGVI Definitives set fresh m.m. (21) Cat. £75 {MH} US2	£32	16195		1949-1997 Super mixed mint and used collection hinged on 10 Avon album pages includes some u.m. in hawid strip. Range between SG249 and SG1058. (233) Cat. £114 {CC} US5	£34
16152	217-31	1938 GVI definitive set 1d red brown m.m. all the rest fine u.m. (21). Cat. £75 {UM} US	£40	16196	249-260	1949-50 KGVI mint group with Silver Wedding, UPU, Princess Elizabeth & 7th centenary of the Scapular. All very fine (12) Cat. £48 {MH} US	£18
16153		1938-43 KGVI Pictorial issue SG228 - 2s Green & Deep Blue, SG229 - 2s6d Black & Scarlet and SG231 - 10s Black & Carmine, mint small h/r. (3) Cat. £33 {MH} US3	£12	16197	276-290	1950 KGVI - full set of 15v to 10r, UM apart from 20c, 35c, LMM. Cat. £75 {MH} US4	£22
16154		1938-43 KGVI Definitives set m.m. 10/- value has no gum. Cat. £75 {MH} US7 (B)	£11	16198	258-320	1951 to 1964 Doctor's Congress basic issues complete, incl. 1956 2d shade, fine u.m. (65) Cat. £160 {UM} US4	£45
16155	217/48	1938-43 (5s and 10s values mint) and 1948-53 (2s values mint) sets to 10r, good to fine used. (42) Cat. £80 {X} US5	£14	16199	261-30	1953 Coronation to 1964 Doctor's Congress basic issues complete, incl. 1956 set (incl. 2d shade), tone spotting on 1962 Great Siege, o/wise very fine u.m. (61) Cat. £160 {UM}	£71
16156	217-231	1938-43 KGVI Pictorial set of 21 vals 1/4d to 10s plus a shade of 1d val hinged on 2 Simplex album pages, f.u. (22) Cat. £50 {U}	£30	16200		1953-64 Collection of mainly mint values, complete from Coronation to Catholic Doctor's Congress, apart from 10s & £1 from 1956-58 definitive set (set used, 5s mint). Total of 58 stamps (41 mint values in mounts). Cat. £39 {CC} US4	£12
16157	217-231	1938-43 KGVI Pictorial set of 21 vals 1/4d to 10s, good used with small h/r. (SG220b - 1 1/2d Slate-Black toned perfs at top and light soiling others average centring). (21) Cat. £50 {U} US	£25	16201	266-282	1954-58 QEII set of 17 very fine used Cat. £60 {U} US	£22
16158	217-231	1938-43 KGVI - full set of 21v, 1/4d to 10s, UM (2 1/2d greyish-blue LMM). 10s light gum toning. Cat. £75 {MH} US	£31	16202	266-82	1956 QEII definitive set, 1/4d m.m. all the rest very fine & fresh u.m. (17). Cat. £130 {UM} US (image available online only)	£71
16159	217-231	1938-43 KGVI pictorial set of 21 to 10/-, very fine mint. Cat. £75 {MH} US2	£25	16203	266-282	1956-58 QEII - full set of 17v, 1/4d to £1, UM, Post Office fresh condition. Cat. £130 {UM} US	£58
16160	217-231	1938-43 KGVI - full set of 21v, mixture of mint and used. Mint values, light to very lightly MM - 1/4d, 2d slate-black, 2 1/2d greyish-blue, 3d dull violet, 2s, 2/6d, 5s, 10s, used values fine used, h/r. Cat. £60 {MX} US4	£18	16204	295-300	1960 St. Paul set perf Specimen(6) unused with out gum, toned on reverse, with part Harrison presentation folder, scarce {S} US	£222
16161	217-231	1938-43 KGVI - set of 20v, missing only 2/6d from full set. Mint, h/r, lightly mounted, top 4v more heavily mounted. Cat. £66 {MH} US2	£26	16205	321-704	1964 Independence to 1967 Christmas basic issues complete, plus 1971 to 1982 good range, incl. 1973 and 1981 defin sets, fine u.m. Cat. £120 {UM}	£48
16162	217-231	1938-43 KGVI - full definitive set of 21v, with additional shades as laid out in Murray Payne catalogue (with SG cat value). Appears to be missing only 5s black and yellow-green from all listed shades. Mounted (hinged) on album pages and colours/shades outlined. Total of 27 stamps, fine to very fine used. Cat. £48 {U} US3	£21	16206	322a	1964 Independence 3d, with GOLD OMITTED, SW corner copy, fine u.m. Cat. £75 {UM}	£41
16163	217-231	1938-43 KGVI - full set of 21v to 10s, very lightly MM to mint large part o.g. Cat. £75 {MH} US4	£18	16207	330a-b	1965-70 1/2d, with 'MALTA' printed twice, also NW corner example with NEOLITHIC also printed in margin, u.m. Cat. £20 {UM}	£6
16164	217-231	1938-43 KGVI Pictorial issue set of 21 vals 1/4d to 10s, f.u. with small h/r. (21) Cat. £50 {U} US2	£24	16208	330a-b	1965-70 1/2d, with '1/2d' (hinged) and 'MALTA' printed twice varieties, fine u.m./m.m. Cat. £20 {UM}	£10
16165	217-231 part	1938-43 KGVI - part set of 20v, 1/4d to 10s, missing 2d scarlet from full set. Mix of UM and lightly MM with h/r or hinge trace. Cat. £75 {MH} ..	£42	16209	333a	1965-70 2d, with GOLD OMITTED, fine u.m. Cat. £26 {UM}	£14
16166	217-31	1938-43 set to 10s, m.m. (21) Cat. £75 {MH}	£81	16210	335a	1965-70 3d, with Silver ('Malta') omitted, fine u.m. Cat. £26 {UM}	£14
16167	217-31	1938-43 set to 10s, h/r, fresh m.m. (21) Cat. £75 {MH}	£37	16211	336a	1965-70 4d, with silver ('KNIGHTS OF MALTA') omitted, fine marginal u.m. Cat. £45 {UM}	£24
16168	217-31	1938-43 set to 10s, incl. a few low value minor shades, fine used. (26) Cat. £52 {U}	£26	16212	338a	1965-70 6d, with silver ('MALTA') omitted, fine marginal u.m. Cat. £45 {UM}	£24
16169	217-31	1938-43 KGVI Definitives set m.m. Cat. £75 {MH} US4	£24	16213	340b	1965-70 1s, with GOLD (framework) OMITTED, fine marginal u.m. Cat. £48 {UM}	£27
16170	217-31,etc	1938-43 Set to 10s and 1956-8 set to £1(38) fine used Cat. £105 {U} US4	£25	16214	341a	1965-70 1s3d, with GOLD (centre) OMITTED, fine and fresh, u.m. Cat. £65 {UM}	£35
16171	220a	1938-43 KGVI 1 1/2d scarlet with scarce variety 'Broken Cross', very fine lightly mounted mint Cat. £400 {MH} US2 PH Plate 37	£150	16215	343b	1965-70 2s, with GOLD (framework) OMITTED, tiny inclusion spot at edge, fresh marginal u.m. Cat. £70 {UM}	£35
16172	227-31	1938-43 KGVI High values from 1/6 to 10/- u.m. (5). Minor gum abrasions. Cat. £48 {UM}	£28	16216	375a	1966 Trade Fair 2s6d, with GOLD OMITTED, fine u.m. Cat. £85 {UM}	£45
16173	230a	1938-43 5s, with SEMAPHORE flaw, barest trace of hinge, l.m.m. Cat. £85 {MH}	£37	16217	487a	1973-76 4m, with GOLD (inscription and decoration) OMITTED, fine marginal u.m. Cat. £85 {UM}	£49
16174	234-248	1938-43 KGVI Pictorial set of 21 vals 1/4d to 10s ovpt 'Self-Government 1947', f.u. with small h/r. (21) Cat. £38 {U} US	£20	16218		1987-90 Collection, virtually complete from Birds in 1987 to Christmas in 1990. Mint, in mounts, random check suggests UM. Total of 89 stamps and 1 MS (missing United Nations MS 818). Cat. £110 {CC} US4	£32
16175	234-248	1938-43 KGVI - New Constitution set of 21v, with additional shades as laid out in Murray Payne catalogue (with SG cat value). Mounted (hinged) on album pages and colours/shades outlined. Total of 26 stamps, fine to very fine used. Cat. £35 {U} US3	£16	16219		1990 to 2005 range of sets on stock pages, fine and fresh, u.m. (111 + 2MS) Cat. £170 {UM} US4	£51
16176	3217-231	1938-43 KGVI - full set of 21v, 1/4d to 10s, wmk MSCA, light to very lightly MM, some h/r. 1s with gum toning and not included in estimate. Cat. £75 {MH} US	£36	16220		1991-93 Collection, complete from Philatelic Society in Malta from 1991 to Local Community Councils in 1993. Mint, in mounts, random check suggests UM. Total of 67 stamps and 2 MS. Cat. £103 {CC} US4	£30
16177	232,233	1946 Victory set perf Specimen fine mint Cat. £120 {S} US	£43	16221	1134-1151	1999 FLOWERS/BUTTERFLIES/INSECTS - part set of 12v, 1c, 3c, 10c, 12c, 20c, £2 (imprint date of 2000) and 5c, 11c, 19c, 27c, 50c, £1 (imprint date of 2001). All UM. Cat. £23 {UM} US2	£11
16178	234-48	1948 GVI Self Government ovpt set. 3d dull violet & 4 1/2d green & blue l.m.m. all the rest fine u.m. (21). Cat. £90 {UM} US	£49	16222	247a	948-53 KGV Self Government opt 5/- black & green with 'NT joined' variety, superb mint, with faintest hinge trace. Cat. £400 {MH} US2 PH Plate 37	£150
16179	250	1948 £1 indigo fine u.m. Cat. £38 {UM} US	£18	MANAMA			
16180		1948-53 KGVI Pictorial issue ovpt 'Self-Government 1947' - SG247 - 5s Black & Green (o/c SW) and SG248 - 10s Black & Carmine (o/c NW), mint small h/r. (2) Cat. £60 {MH} US3	£22	16223		BUTTERFLIES - themed collection with sets/part sets, and contains approx 150 stamps & 10 MS. The collection is nearly all in mounts on album pages, and is a mix of mint and CTO. There are some non-butterfly stamps forming part of a set and some where butterflies or butterfly motifs are not obvious at first glance but are in the overall design. Some are noted in the Appendix. All in clean, fresh condition. How much is this collection worth? {CC} US2	£39
16181	234-248	1948-53 Srlf Government Overprints set of 21 very fine min Cat. £90 {MH} US	£36	MAURITANIA			
16182	234-248	1948-53 QEII - New Constitution. Full set of 21v, 1/4d to 10s, lightly MM, h/r or trace, 5s UM. 10s has gum toning and not included in estimate. Cat. £90 {MH} US	£31	16224	146-8	1960 Birds high value airs u.m. (3) Cat. £33 {UM}	£15
16183	234-248	1948-53 KGVI Pictorial issue ovpt "Self-Government 1947" set of 21 vals 1/4d to 10s plus 2 shades of 1d val hinged on 2 Simplex album pages, f.u. (23) Cat. £38 {U}	£22	16225		1962 25f chestnut, black green & blue 'First Anniversary of Unity Congress' issue EPREUVE DE LUXE with 'Atelier de Fabrication des Timbres-Postes. PARIS' imprint at lower right. (As SG 160) {X} US8 (B)	£11
16184	234-248	1948-53 KGVI - New Constitution, ovpt 'SELF-GOVERNMENT'. Full set of 21v, superb UM. Cat. £90 {UM}	£60	16226	251-253	1966 BUTTERFLIES - set of 4v, 5f to 60f in blocks of 4. Top 2 lightly MM, bottom 2 UM. Cat. £40 {MH} US2	£20
16185	234-248	1948-53 Self Government set to 10/- very fine mounted mint (21) Cat. £90 {MH} US6	£17	16227	962-MS968	1991 SCOUTS/FUNGI/BUTTERFLIES - full set of 6v, each stamp in individual sheet plus MS, all UM. Cat. £28 {UM} US2	£16
16186	234-248	1948-53 KGVI Pictorial issue ovpt 'Self-Government 1947' set of 21 vals 1/4d to 10s, f.u. with small h/r. (21) Cat. £38 {U} US2	£18	MAURITIUS			
16187	234-48	1948-53 New Constitution set to 10s (centred to left), fine used. (21) Cat. £38 {U}	£19	16228	23	1856-8 Latest impression 1d red used, good to large margins, Paid cancel Cat. £800 {U} US PH Plate 37	£222
16188	234-48	1948-53 New Constitution set to 10s, the 1 1/2d green and 4 1/2d green & blue are hinged, all others fine u.m., marginals except 1/4d. (21) Cat. £90 {UM}	£49	16229	26	1858 Britannia 4d green fine used, cut close at top right otherwise good margins Cat. £475 {U} US PH Plate 37	£142
16189	234-48	1948-53 KGVI Self Government set m.m. Cat. £90 {MH} US2	£35	16230		1858-1935 Mint and used collection on Imperial leaves(153) including 1863-72 CC values to 5s used, 1900-05 CC 1R used, GV values to 2R50(2) mint, mixed condition {CC}	£108
16190	235a	1948-53 KGVI - New Constitution, ovpt 'SELF-GOVERNMENT'. 1/2d red-brown with variety 'NT' joined in plate (4) block of 6, UM. Flaw at position 4/10. Cat. £21 {UM}	£13	16231		1858-1958 Mint collection on Hagner sheets(81) including 1938-49 set to 10R, 1950 set to 10R, 1953-8 set to 10R, mainly fine {CC} US5	£54
16191	235a	1948-53 New Constitution 1/2d, marginal horizontal pair, one (R4/10) with 'NT joined' variety, stamps u.m. Cat. £20 {MH}	£13	16232	27	1858-62 Britannia 4d green unused no gum, small to good margins Cat. £475 {MH} US (image available online only)	£89
16192	236-248	1948-53 KGVI Self Government opt set complete mint, very fresh & fine (21) Cat. £90 {MH} US2	£29	16233	28	1858-62 Britannia 6d vermilion fresh mint, good margins Cat. £70 {MH} US	£31

Lot No	Cat No	Description	Estimate	Lot No	Cat No	Description	Estimate
Mauritius - continued				Mauritius - continued			
16234	28	1858-62 Britannia 6d vermilion fresh mint, cut a little close at top right Cat. £70 {MH} US6 (B)	£12	16284	151/6	1900-05 25c, 1902 12c on 18c, v.g.u. Cat. £68 {U}	£25
16235	28,32	1858-62 (6d) vermilion (3 margins) and 1859-61 6d (4 margins), good used. Cat. £175 {U}	£45	16285	153	1900-05 Crown CC 1 Rupee f.u. but with a light pen mark Cat. £65 {U}	£30
16236	29	1858-62 Britannia 9d dull magenta fine used, good margins, Paid cancel Cat. £250 {U} US (image available online only)	£71	16286	155	1900-05 5r purple and carmine/red, neat upright H.M. CUSTOMS/PORT LOUIS MAURITIUS cds, fine used. Cat. £200 as postally used. {R}	£22
16237	31	1858-62 Britannia unissued blue fresh mint block of four, light creasing Cat. £52 {MH} US	£22	16287		1900-1905 Mauritius Arms issues - SG139-142 - 2c to 4c Grey Green & Violet, SG145-146 - 5c to 6c, SG148 - 12c, SG151a - 25c Green & Carmine/ Green Chalk and SG153 - 1r Grey-Black & Carmine f.u. with small h/r. (SG153 - 1r colour a little faded). (11) Cat. £101 {U} US5	£28
16238	37	1859 Lapirot early impression 2d blue used, cut close/touched on all sides, thinned Cat. £3750 {U} US PH Plate 37	£178	16288		1902 QV issues optv 'Postage & Revenue', - SG160 - 25c Olive-Yellow mint small h/r (Pencil mark and 3 small red lines on back) and SG161 - 50c Green mint small h/r (Small black mark in corner on back) and f.u. with p/p SE corner. (3) Cat. £47 {MX} US5 (B)	£11
16239	38	1859 Lapirot intermediate impression 2d blue used, good margins, tiny tear at right Cat. £1400 {U} US PH Plate 37	£267	16289	156/75	1902 surcharges (both), 1904-07 set 1r, the 4c and 15c without gum, o/ wise fine m.m. (10) Cat. £139 {MH} PH Plate 37	£54
16240	38	1859 Lapirot intermediate impression 2d blue fine used, good margins Cat. £1400 {U} US PH Plate 37	£356	16290	157-62	1902 set to 2r50 (centred to SW), very fresh, fine m.m. (6) Cat. £160 {MH} PH Plate 37	£92
16241	43a	1859 Dardenne 2d blue fine used, small to good margins Cat. £1100 {U} US PH Plate 37	£267	16291	E1 & E5	1903 Express Delivery 15c optv on 15c ultra cds v.f.u. Foreign Express Delivery 18c cds v.f.u. Cat. £98 {U}	£60
16242	32	1859-61 6d blue fine used, four small margins, PAID cancel Cat. £55 {U} US	£18	16292		1904 Revenue-Insurance Only 52c black and purple used, light crease {R} US	£9
16243	32	1859-61 Britannia 6d blue fine used, good margins, Paid cancel Cat. £55 {U} US	£27	16293	175	1904-07 MCA 1R grey black and carmine fresh m.m. Cat. £50 {MH} US ..	£22
16244	33	1859-61 6d dull purple slate fine mint, good margins Cat. £48 {MH} US	£18	16294		1910 Mauritius Arms and KEVII Definitive issues - SG181 - 1c Black, SG182 - 2c Brown, SG183 - 3c Green, SG184 - 4c Pale Yellow-Green & Carmine, SG186 - 6c Carmine-Red, SG188 - 12c Greyish Slate, SG189 - 15c Blue and SG192 - 1r Black/Green f.u. (8) Cat. £20 {U} US5 (B)	£7
16245	34	1859-61 1s vermilion v.f.u., large margins Cat. £75 {U} US	£36	16295	181-95	1910 MCA set to 10R complete(15) fine mint Cat. £325 {MH} US	£169
16246	53	1860-3 No wmk 1s green fresh mint, light gum creasing Cat. £950 {MH} US PH Plate 37	£312	16296	181-95	1910 set to 10r, incl. 6c shade, gum yellowing on low/medium values, others fine m.m. (16) Cat. £339 {MH} PH Plate 37	£162
16247	51	1860-63 QV 9d Dull Purple no wmk f.u. (1 p/p at bottom). Cat. £45 {U} US5 (B)	£11	16297	190-2	1910 25c, 50c (light toning) and 1s, good used. Cat. £61 {U}	£17
16248	51/69	1860-63 9d, 1863-72 1d (both), 2d, 3d, 4d, 6d violet, 10s and 1s (both), good used. Cat. £280 {U}	£65	16298	204	1913 GV 10r green & red very fine part revenue use cancel. Cat. £250 {U} US	£25
16249	55	1862 Perf 1s deep green used, roughly cut in places Cat. £400 {U} US (image available online only)	£44	16299	196-204	1913-22 set to 10r green and red/green, h/r, fresh, fine m.m. (8) Cat. £280 {MH} PH Plate 37	£162
16250		1863-1872 QV Wmk Crown CC vals - SG58 - 1d Bistre (1 p/p at top), SG59 - 2d Pale Blue, SG61a - 3d Dull Red (1 p/p on left) and SG65 - 6d Blue-Green (2 p/p at top), all f.u. (4) Cat. £53 {U} US5	£13	16300	204	1913-22 MCA 10R green and red/green fine m.m. Cat. £110 {MH} US (image available online only)	£53
16251	56	1863-72 CC 1d purple brown mint, patchy gum Cat. £80 {MH} US	£22	16301	204d	1913-22 KGV - 10r green and red/emerald. On small piece with part 'Registered' cancellation. Unable to confirm wmk, priced at lower of two possible options (SG204d or SG241). Cat. £200 {U} US4 (image available online only)	£58
16252	57	1863-72 CC 1d brown fresh mint, patchy gum, light crease Cat. £100 {MH} US	£22	16302	199c/238a	1913-34 Small KGV used group with CA wmk 25c on pale yellow, 1921-34 4c green, 12c pale grey & 1r black on emerald Die II. Very fine group (4) Cat. £135 {U} US3	£33
16253	59	1863-72 CC 2d pale blue fresh mint Cat. £75 {MH} US	£31	16303		1921-26 set to 20c, incl. 15c shade, most are never hinged, fine mint. (18) Cat. £66 {MH} US	£32
16254	68a	1863-72 CC inverted 1s yellow used, a few short perfs Cat. £75 {U} US	£22	16304	222s	1921-26 50r dull purple and green, optv. SPECIMEN, fine u.m. Cat. £400 {S} PH Plate 37	£324
16255		1873 QV surcharged issues - SG83 - 2c Dull Rose (Lower label blank), SG87 - 17c on 4d Rose, SG90 - 50c on 1s Green all f.u. with small h/r. Plus SG90 - 50c on 1s Green mint med h/r with diagonal crease. (4) Cat. £116 {MX} US5	£22	16305	223/38a	1921-34 values to 1r Die 1, m.m. (12) Cat. £96 {MH} US	£30
16256	76	1876-79 1/2d surcharge pair, 1878 surcharge set (ex. 38c on 9d), good used. (10) Cat. £200 {U}	£59	16306	223-238	1921-34 KGV - set of 16v, 1c to 1r, Die II (20c prussian blue Die I), missing 232a/b. Wmk Mult Script CA, lightly MM, prominent hinge trace. Cat. £45 {MH} US	£20
16257	82	1877 1s on 5s bright mauve optv. Cancelled fresh mint Cat. £70 {MH} US	£31	16307	223-41	1921-34 set to 10r, incl. both Dies of 5c, 25c and 1r plus all Types/shades of 12c, fresh, fine m.m. (25) Cat. £360 {MH} PH Plate 37	£238
16258	84/91	1878 New currency overprints x 7 values (ex 2c & 38c) all fine/very fine used (7) Cat. £127 {U} US6	£24	16308	223-41	1921-34 Script set to 10R plus Die varieties(27) fresh mint, fine Cat. £398 {MH} US3	£144
16259	87	1878 17c on 4d rose fresh mint Cat. £190 {MH} US (image available online only)	£89	16309		1925 surcharge set (2, light gum toning), 1935 Silver Jubilee, and 1933-34 P. Due set, m.m. (17) Cat. £59 {MH} US	£18
16260	89	1878 38c on 9d pale violet fresh mint, heavily mounted Cat. £55 {MH} US	£18	16310	242-8	1925 surcharge set (toned gum) and 1935 Silver Jubilee (very fresh), fine m.m. (7) Cat. £45 {MH} US	£19
16261	91,60,62	1878 QV 2r50c with '21' marginal control f.u. Also SG60,62 'cancelled' - see SG notes. Cat. £32 {MX} US	£35	16311	245-248	1935 KGV - Silver Jubilee set of 4v, very fine used, heavy h/r. All marginally o/c. Cat. £50 {U} US3	£17
16262	100	1879 QV 2r50c brown purple wmk Crown CC part barred oval cancel faint mark left of Queen's head. Cat. £80 {U}	£28	16312	245-248 var	1935 KGV - Silver Jubilee set of 4v, the 12c has the variety 'diagonal line by turret'. All mint with very light hinge trace. Cat. £185 {MH} US (image available online only)	£98
16263	92/112	1879-80 2c, 4c, 17c, 25c and 50c, 1883-94 50c, 1883 16c on 17c (14 1/2mm long), good used. Cat. £150 {U}	£43	16313	245-8	1935 Silver Jubilee, fine used. Cat. £50 {U} US4	£15
16264	115	1883 16c on 17c rose fresh unmounted mint Cat. £110 {UM} US (image available online only)	£58	16314	245-8	1935 Silver Jubilee set fine used, the 12c has only small part corner cancel Cat. £50 {U} US	£22
16265		1883-1893 QV issues surcharged - SG115 - 16c on 17c Rose f.u., SG118 - 2c on 4c Carmine mint small h/r and f.u., SG120 - 2c on 38c on 9d Pale Violet mint small h/r (14 toned perfs), SG121 - 2c on 38c Bright Purple mint med h/r, SG123 - 1c on 2c Pale Violet f.u. and SG124 - 1c on 16c Chestnut u.m. and f.u. (8) Cat. £47 {MX} US5	£13	16315	245-8	1935 Silver Jubilee, fresh, v.f.u. (4) Cat. £50 {U} US	£23
16266	127-137	1885-1900 A small mint & used range on card, complete 1895 to 1900 4c on 16c (mint). (11) Cat. £81 {MX} US6	£14	16316	245-8	1935 Silver Jubilee set fine used, the 1R has a short perf Cat. £50 {U} US4	£14
16267	116	1886 2c on 38c bright purple fresh m.m. Cat. £170 {MH} US (image available online only)	£80	16317	245-90	1935-50 Issues complete plus some shade and perf vars(60) fine mint Cat. £753 {MH} US3	£101
16268	116	1886 2c on 38c bright purple fresh mint, light gum creasing Cat. £170 {MH} US (image available online only)	£67	16318	249-265	1937-46 KGV Coronation, definitive set of 12 to 10r & Victory pair, very fine mint(17) Cat. £122 {MH} US	£49
16269	116/21	1886 2c on 38c, 1891 2c on 30c on 9d and 2c on 38c, odd light tone, good used. Cat. £75 {U}	£19	16319		1937-49 KGV - fine to very fine used sets for 1937 Coronation; 1946 Victory; 1948 RSW (10r superb used); 1949 UPU. Mounted (hinged) on album page. Cat. £53 {U} US3	£23
16270	117	1887 2c on 13c slate mint, patchy gum Cat. £80 {MH} US	£27	16320	249-263a	1937-49 A mainly mint KGV range with Coronation set, Definitives to 10r(2) mint or a few unmounted mint with many shades/paper varieties, also two values are used. A very fine & valuable lot (30) Cat. £613 {MH} US6 (image available online only)	£131
16271	117	1887 2c on 13c slate unused, no gum, one short perf Cat. £80 {MH} US	£18	16321		1937-50 Collection of KGV on 2 album pages, mint and used. Some high values have been removed, but with a good range to 5r mint and Silver Wedding pair plus shades and varieties {MX} US7	£24
16272	117a	1887 2c inverted on 13c slate fine used, handstamped on reverse Cat. £300 {U} US PH Plate 37	£160	16322	249-291	1937-53 Coronation to Coronation sets complete(48) fine used on leaves Cat. £255 {CC} US4	£63
16273	118a	1891 2c inverted on 4c carmine fine used {U} US	£36	16323	252-260	1938 GVI group of values 2c m.m. 3c 4c 2 shades of 5c & 10c, 12c 20c 25c & 1r all very fine l.m.m. (11) Cat. £46 {MH} US3	£16
16274	118b	1891 2c double on 4c carmine fine used Cat. £85 {U} US	£40	16324	252-63	1938-48 KGV Definitives set m.m. Cat. £120 {MH} US2	£47
16275	118c	1891 2c double, one inverted on 4c carmine fine used Cat. £85 {U} US ..	£40	16325	252-260	1938-49 KGV - 15v from set, all mint with additional shades. Consists of 2c x2, 3c x2, 4c, 5c x2, 10c x2, 12c x2, 20c, 25c, 1r x2. Some heavily mounted and a few with toning. Cat. £142 {MH} US4	£24
16276	120	1891 2c on 38c on 9d pale violet block of 15 fresh unmounted mint, very fine Cat. £270 {UM} US PH Plate 61	£160	16326	252-263	1938-49 KGV - set of 16v, 2c to 10r, missing 2r.50 from full set. Includes shades of 3c, 4c, 5c & 10c and 2c p15x14. Lightly MM, hinge trace on some values, brownish colonial gum on 3v. Cat. £75 {MH} US	£33
16277	127-132	1895-1899 Arms of Mauritius vals 1c to 18c (Missing SG128 - 2c), mint small h/r. (3c overall gum toning). (5) Cat. £40 {MH} US5 (B)	£12	16327	252-263	1938-49 KGV Definitive set of 12 vals 2c to 10r plus SG252b - 2c Perf 15x14, SG253d - 3c Reddish Lilac & Red, SG254c - 4c Deep Dull Green, SG255b - 5c Pale Lilac, SG255c - 5c Perf 15x14, SG256c - 10c Deep Reddish Rose, SG256d - 10c Perf 15x14, SG257b - 12c Perf 15x14, SG259b - 25c Ordinary paper and SG260c - 1r Drab, f.u. with small h/r. (22) Cat. £142 {U}	£85
16278		1895-1996 Collection of mint and used issues hinged on 13 Martin Mills album pages and 1 stock card. Range between SG127 and SG942. (231) Cat. £96 {CC} US5	£27				
16279	127-37	1895-99 set to 18c, 1898 commems and surcharges complete, fine m.m. (11) Cat. £121 {MH}	£54				
16280	136	1899 Birth Bicentenary of la Bourdonnais, 15c Ultramarine mint small h/r (2 toned perfs at top and 2 small gum creases) and f.u. (3 p/p at bottom). (2) Cat. £39 {MX} US5 (B)	£8				
16281	138-47	1900-05 Set to 8c m.m. (10) Cat. £57.5 {MH}	£25				
16282	138-55	1900-05 set to 5r, h/r, very fresh m.m. (18) Cat. £350 {MH} PH Plate 37	£227				
16283	144	1900-05 5c dull and bright purple/buff, fine used. Cat. £120 {U}	£52				

Lot No	Cat No	Description	Estimate	Lot No	Cat No	Description	Estimate
Mauritius - continued				Memel - continued			
16328	252-263	1938-49 KGV1 - full set of 12v, 2c to 10r, plus shades of 5c, 10c & 12c, perf 14. MM, h/r or hinge trace, couple with light gum toning. Cat. £125 {MH}	£50	16375	70-82	1923 Heavy overprint used set of 13 with mainly commercial types of cancel, Scarce thus. Cat. £600 {U} PH Plate 37	£200
16329	252-263	1938-49 KGV1 definitive vals 2c to 10r (Missing SG260 - 1r), mint small h/r. (SG263 - 10r has 1 p/p on right all have average centring). (11) Cat. £100 {MH} US3	£37	16376	83	1923 10c on 25m on 5c with carmine opt, very fine used Cat. £200 {U} PH Plate 37	£70
16330	252-263a	1938-49 KGV1 definitives collection with complete set mint with some used, various varieties including a 'sliced S' on 3c, rupee values both chalky & ordinary papers. Lovely quality (29) Cat. £620 {MX} US	£214	16377	91/113	1923 Surcharge set ex 3 values(SG 98, 106 & 144). All fine to very fine used, a very few heavy cancels but majority very nicely used(21) Cat. £1750 {U} PH Plate 50	£600
16331	252-63a	1938-49 set to 10r, incl. both perfs on 2c and shades of 3c, 4c, 5c, 10c and 1r, fresh, fine m.m. (18) Cat. £210 {MH} PH Plate 37	£97	MEXICO			
16332	252-63a	1938-49 set to 10r, extra shades/papers of most values, incl. three each of all rupee values, incl. Murray Payne listings, fresh, u.m./m.m. (27) Cat. £600 {MH} US6	£112	16378		1856-99 Old Imperial album pages (up to 1900) with a mainly used collection in mixed condition, Incls: Early imperfs, 1868 Fed Rep imperfs ovpt with district names & dates. 1884 Hidalgo issues to ip. Range of numerals in oval. 1899 pictorials to 5p. Official ovpts. (140) Cat. £200 {C}	£50
16333	253a	1938-49 3c reddish purple top marginal block of 8 with 2 values showing 'Sliced S' variety. Unmounted mint, lightly toned gum, scarce. Cat. £180 {UM} US3 (image available online only)	£58	16379	17	1864 4r brown 'American Banknote Co.' HIDALGO issue, a fine IMPERF PROOF on thin white paper. (SG 17) {P} US11 (image available online only)	£14
16334	262	1938-49 KGV1 Definitive 5r Olive-Green, f.u. with small h/r. (o/c NE) Cat. £48 {U} US	£24	16380		1864-1962 A substantial mint collection on 34 Hagner pages from a scattering of 19th centy values, main interest in 20th centy sets & part sets with the usual range of overprints, a good number of blocks, thematic interest incl. stamps on stamps with 1940 1d black centenary x 8 values to 5p(both), 1945 Education vals to 10p, 1946 United Nations set of 11, rather scattered after this. A very clean & fine lot with great scope for development. Most SG nos annotated by original collector (few 100's) Cat. £1750 {MH} US4	£380
16335	270-271	1948 KGV1 RSW set of 2 vals 5c Violet and 10r Magenta (o/c E), f.u. with small h/r. (2) Cat. £42 {U} US	£22	16381		1899-1963 A used collection on 60+ old album leaves with many complete sets(no 1934 airs high values), a small selection of Express, Parcels & Official issues. A very fine base collection to be developed !(few 100's + 5 covers& 2 stationary cards) {U}	£180
16336	270-271	1948 KGV1 - RSW set of 2v, lightly MM, hinge trace. Cat. £17 {MH}	£10	16382	652	1940 Centenary of the Penny Black 5p very fine mint Cat. £75 {MH} US4	£19
16337	266-290	1948-50 KGV1 Silver Jubilee pair, UPU set of 4, Stamp Centenary & KGV1 pictorial set of 15, all very fine l.m.mint (Silver Wedding 10r is unmounted) (25) Cat. £106 {MH} US	£44	16383	921/1862	1955-87 A large mint or mainly unmounted mint collection on 45 Hagner pages, good thematic content, many complete sets, a nice section of insured stamps, Express etc., Little, if any duplication. A great base for expansion (few 100's +29 min sheets) Cat. £840 {UM} US4	£189
16338	276-290	1950 KGV1 Pictorial set of 15 vals 1c to 10r, f.u. with small h/r. except for SG278 - 3c which has paper on back). (15) Cat. £90 {U}	£54	16384		1963-64 BUTTERFLIES - set of 50 x 10c stamps, noted on stamps 'collection of Dr Tarsicio Escalante'. Not catalogues by SG, all UM. {UM} US2	£19
16339	276-290	1950 KGV1 Pictorial set of 15 vals 1c to 10r, f.u. with small h/r. (15) Cat. £90 {U} US	£48	16385		1964-2002 BUTTERFLIES - themed collection with sets/part sets from 1964 to 2002, and contains 30 stamps. The collection is nearly all in mounts on album pages, and appears to be UM. There are some non-butterfly stamps forming part of a set. All in clean, fresh condition. Cat. £100 {C} US2	£55
16340	276-290	1950 KGV1 - full set of 15v, 1c to 10r, lightly MM, hinge trace, 10r UM. Cat. £80 {MH} US	£36	MOLDOVA			
16341	276-290	1950 KGV1 - Island Scenes - full set of 15v, mix of UM and MM, top 4v with h/r, couple with light paper creasing. Cat. £80 {MH}	£30	16386	455-MS459	2003 BUTTERFLIES/MOTHS - set of 4v (matching corner marginal singles) and MS, UM. Cat. £36 {UM} US2	£20
16342	276-290	1950 KGV1 - full definitive set of 15v, fine ti very fine used, h/r. 50c with missing perf. Cat. £90 {U} US3	£37	16387	608-MS611	2008 FLORA/BUTTERFLIES - set of 3v, 1l to 5l plus MS, UM. Cat. £19 {UM} US2	£11
16343	276-290	1950 KGV1 - full set of 15v, mint apart from 5c, 10c, 12c, 15c, 35c fine used. Some heavy h/r. Cat. £75 {MX} US4	£20	16388	819-822	2013 BUTTERFLIES/MOTHS - set of 4v x 2 in UM sheetlet. Cat. £19 {UM} US2	£11
16344	277-90	1950 2c to 10r, fine used. (14) Cat. £90 {U} US5	£25	MONACO			
16345	289-290	1950 KGV1 Pictorial issues - 5r Red-Brown and 10r Dull Blue (o/c SE), mint small h/r. Very fresh bright colours. (2) Cat. £42 {MH} US3	£16	16389	1497-1525	Rainier III & Prince Albert set unmounted mint to 20fr, air values 5fr - 30fr very lightly hinged, a very fine set(29) Cat. £150 {MH} US4 (image available online only)	£45
16346	293-306	1953 QEII definitive set fine l.m.m. (15) Cat. £65 {MH} US4	£20	16390		1885 1c olive green, 2c dull lilac, 5c blue, 10c red brown on straw, 15c rose, 25c blue green, 40c indigo on rose & 75c black on rose 'First Issue' all mint or unused. Mixed condition, most have faults. (SG 1/8, Cat £2200+) {MH} US5 PH Plate 37	£324
16347	SB2,SB3	1953-4 Booklet-5R(2), SG SB2 missing the Air Mail labels otherwise complete Cat. £100 {BK} US3	£29	16391		1885 1f black on yellow 'First Issue', a mint copy. Stamp is thinned and has corner fault but is still a good looking example. Rare. (SG 9, Cat £2250) {MH} US5 PH Plate 37	£299
16348	293-306	1953-58 QEII - full mint set of 15v, 2c to 10r. 50c UM, others with faint hinge trace of small h/r. Cat. £65 {MH} US	£27	16392		1885 1f black on yellow 'First Issue', a fine looking used copy with MONTECARLO cds. Stamp has one pulled perf at top but is otherwise a fine example. Rare. (SG 9, Cat £700) {U} US5 (image available online only)	£124
16349	293-306	1953-58 QEII - full set of 15v, 2c to 10r, fine to very fine used, some h/r. Cat. £25 {U} US	£11	16393	2	1885 Prince Charles III 2c dull lilac fine m.m. Cat. £75 {MH} US4	£20
16350	293-306	1953-58 QEII - full set of 15v, 2c to 10r, mint, h/r. Cat. £65 {MH} US	£22	16394	2	1885 Prince Charles III - 2c Dull Lilac mint small h/r x 2. (O/C NW). Cat. £75 {MH} US6	£20
16351	293-306	1953-58 QEII - full set of 15v, 2c to 10r, mix of UM and lightly MM with hinge trace. Cat. £65 {MH} US	£31	16395	2a	1885 Prince Charles III - 2c Slate-Purple mint med h/r. Cat. £85 {MH} US6	£24
16352	293-306	1953-58 QEII pictorial set with both 10c & 1r, fine mint (17) Cat. £65 {MH} US4	£15	16396	4	1885 Prince Charles III 10c red-brown on straw fine looking m.m. Cat. £120 {MH} US4 (image available online only)	£35
16353	293-306	1953-58 QEII - full definitive set of 15v plus listed shades for 10c, 25c, 60c & 1r. Fine to very fine used, h/r. Cat. £22 {U} US3	£9	16397	4	1885 Charles III 10c red brown fresh m.m., centred right Cat. £100 {MH} US2	£17
16354	305-6	1953-58 QE2 5R and 10R m.m. Cat. £46 {MH} US	£20	16398	4	1885 Prince Charles III - 10c Red-Brown/Straw mint med h/r. (O/C SW) Cat. £120 {MH} US6	£33
16355	317-31	1965 Birds set except SG 330 m.m. Cat. £57 {MH} US	£22	16399	5	1885 Prince Charles III 15c rose centred E short perf top right & middle left otherwise fine m.m. Cat. £500 {MH} US4 (image available online only)	£118
16356	317-31	1965 Birds set(15) fine unmounted mint Cat. £75 {UM} US	£36	16400	5	1885 Charles III 15c rose fine m.m. Cat. £425 {MH} US2 (image available online only)	£75
16357	329-30	1965 BIRDS 2r50 and 5r, fine used. Cat. £27 {U} US5 (B)	£6	16401	6	1885 25c blue-green, centred to SE, pulled perf at bottom left, small piece of stamp selvedge used as hinge (small thin), o.g. Scarce Cat. £900 {MH} US4 (image available online only)	£79
16358	MS1202b	2010 QEII -MS of the 3rd SAPOA joint issue 'FIFA World Cup South Africa'. Only 5,000 copies of the Mauritius mini-sheet were printed in gold foil all over and is difficult to find. Cat value c£130. Specialist moderns dealer retail price £18. {UM} US5 (image available online only)	£52	16402	6	1885 Prince Charles III 25c blue-green centred S, m.m. large part o.g with small thin. Cat. £900 {MH} US4 (image available online only)	£58
MEMEL				16403	6	1885 Charles III 25c blue green fresh m.m., light creasing Cat. £750 {MH} US6 (image available online only)	£37
16359	25-41	1920 (August) set of 17 to 2mk50 with extra shade of 30pf dull blue. All very fine used Cat. £380 {U} PH Plate 37	£130	16404	6	1885 Prince Charles III - 25c Blue-Green f.u. (O/C SE) Cat. £100 {U} US6	£29
16360		1920-22 Used range with most values between SG 1 & 14 plus SG 19, very clean lot (14) Cat. £150 {U}	£50	16405	7	1885 Charles III 40c indigo/rose fine used Cat. £50 {U} US2	£9
16361	24	1921 Registered cover franked 2mk on 1fr, arrival backstamp. Very fine {C}	£25	16406	7	1885 Prince Charles III - 40c Indigo/Rose mint med h/r x 2. (O/C SE) Cat. £110 {MH} US6	£31
16362	49-52	1921 60pf on 40c, 5mk on 60c, 10mk on 5fr & 2mk on 45c, all very fine used(4) Cat. £95 {U}	£35	16407	8	1885 75c black on rose used, a couple of minor perf nibbles, a decent spacefiller Cat. £170 {U} US3	£17
16363	54-59	1921 Flugpost opt on 6 values, ex SG 53, all very fine used. Cat. £174 {U}	£60	16408		1885-1901 Mint and used selection(16) including Charles III 25c green, Albert 15c rose, 25c green, these three are mint but with gum toning Cat. £1590 {C} US2	£67
16364	115-124	1922 Straight line Flugpost overprint set of 10, very fine used Cat. £225 {U}	£80				
16365	60/76	1922 Overprinted set of 17, very fine used Cat. £180 {U} PH Plate 37	£70				
16366	77-102	1922 40pf on 40c to 100mk on 5fr, complete, all very fine used(26) Cat. £200 {U}	£70				
16367		1922-24 A general collection of Memel(29) & Lithuanian Occupation(10), with airs, sower & Merson types, all used, mainly very fine, no duplicates, a great base for development(39) Cat. £200 {U}	£50				
16368	12-17	1923 Lithuanian Occupation: State Printing Works (Mid February) set of 6, very fine used Cat. £120 {U}	£45				
16369	1-5	1923 Lithuanian Occupation: State Printing Works set of 5 very fine used Cat. £55 {U}	£20				
16370	18-27	1923 Lithuanian Occupation: (March-April) Set of 10 to 1000m. Very fine used Cat. £275 {U} PH Plate 37	£100				
16371	28/40	1923 Uniting of Memel & Lithuania set of 13 superb used, all perf 11½ instead of 11, offered 'as is'. Cat value is for genuine e3examples. Cat. £700 {U}	£70				
16372	44/59	1923 Lithuanian Occupation: Most values with surcharge between 2c & 1L, all different & fine/very fine used. Seldom Offered.(16) Cat. £425 {U}	£150				
16373	60,63,68	1923 (May): Lithuanian Occupation: 2c on 10c, 3c on 10c, 50c on 1000m & 1L on 1000m, all very fine used.(4) Cat. £300 {U}	£100				
16374	6-11	1923 Lithuanian Occupation: "Van Rytas" overprint set of 6 very fine used Cat. £110 {U}	£40				

Lot No	Cat No	Description	Estimate
Monaco - continued			
16409	1-26	1885-1901 Early issues on an old Imperial album page in mixed condition mainly used. Damaged not incl in estimate. With vfu SG1,3,4, 5. SG7 40c forgery. 1891 values to 1f & 1901 colour change to 25c. (26). Cat. E350 {CC}	£100
16410	11-29	1885-1921 Prince Albert definitives not complete but still a very high cat lot. 1c olive green m.m. gum faults & h/r. bronze green fine l.m.m. 2c maroon m.m. 5c blue heavy m.m. with h/r. 10c brown on yellow fine looking m.m. with h/r. 15c rose fine looking m.m. with h/r joined pair small thin on right unit (cat E250 each). 25c deep grey green m.m. creased faults spacefiller. 40c black heavy m.m. perf missing. 50c two different shades fine m.m. & m.m. h/r. 75c very fine l.m.m. 1f fine m.m. with h/r. 5f rose fine m.m. Then colour change issues 5c l.m.m. 10c gutter margin pair with plate number fine m.m. 15c purple-brown creased m.m. 15c green m.m. Two shades of 25c heavy m.m. 5f grey-green top margin vertical pair u.m. light bend on lower unit. (23) Cat. E1350 {MH} US4 PH Plate 37	£263
16411	3/137	1885-1939 A neat little range of useful 'oddmints' on a card with 1883 5c & 15c, 1891 1fr (both shades), 1901-21 5c, 10c, 15c & 25c, 1933-39 30c, 90c, 1fr75 & 2fr. Very fine used. (12) Cat. E157 {U} US7	£20
16412		1891 'Prince Albert' issue a mint/unused range to 1f including various listed shades and 1901 issue to 15c. Mixed condition mainly good to fine but with some small faults and thins. (SG 11, 11a, 12, 12a, 13a, 14, 14a, 15a, 17, 17a, 18, 18a, 19, 19a, 20, 20a, 22, 23, 24 & 25, Cat. E840+) {MH} US5 PH Plate 37	£149
16413		1891 5f rose on greenish 'Prince Albert' issue, a mint copy. Small corner repair on back. (SG 21, Cat E110) {MH} US5	£13
16414		1891 5f deep carmine on greenish 'Prince Albert' issue, a fine mint copy. (SG 21a, Cat E225) {MH} US5 (image available online only)	£54
16415		1891 25c deep grey green 'Prince Albert' issue, a fine cds used copy. (SG 16, Cat E50) {U} US5	£13
16416	11-20	1891 Prince Albert group cds used with 1c green, 2c purple, 5c blue, 10c brown on yellow, 15c pink, 25c green, 40c black on pink, 50c brown on orange, 75c brown on buff & 1f black on yellow. Small thin on 25c. (10) Cat. E120 {U} US3	£23
16417	16 & 16a	1891 25c deep grey-green cds used with top right corner perf a little blunt, plus 25c pale grey-green good used. (2) Cat. E115 {U} US4	£26
16418	21a	1891 Prince Albert 5f deep carmine on greenish indistinct cancel used. Cat. E170 {U} PH Plate 37	£60
16419	15	1891-4 Prince Albert 15c bright rose fresh mint, gum creasing Cat. E225 {MH} US3	£29
16420	15a	1891-4 Prince Albert 15c dull rose fine unused no gum Cat. E250 {MH} US3	£22
16421	15a	1891-4 Albert 15c dull rose fine unmounted mint Cat. E250 {UM} US6 (image available online only)	£47
16422	21,21a	1891-4 Albert 5fr rose, 5fr deep carmine v.f.u. Cat. E240 {U} US2	£40
16423	13	1891-94 Prince Albert - 5c Pale Blue v.l.m.m. (Gum wrinkling and o/c SW). Cat. E65 {MH} US6 (B)	£12
16424	13a	1891-94 Prince Albert - 5c Blue mint med h/r. Cat. E70 {MH} US6	£19
16425	14	1891-94 Prince Albert - 10c Brown/Yellow mint small h/r. (One p/p on left and o/c NW). Cat. E140 {MH} US6	£35
16426	14a	1891-94 Prince Albert - 10c Purple-Brown/Yellow mint small h/r. (o/c NW). Cat. E150 {MH} US6 (image available online only)	£41
16427	15a	1891-94 Prince Albert - 15c Dull Rose mint small h/r. (Small black mark on front and o/c NW). Cat. E275 {MH} US6	£55
16428	16	1891-94 25c deep grey-green, well centred, small crease, some short perfs, part o.g. Cat. E375 {U} US4 (image available online only)	£41
16429	16	1891-94 Prince Albert from original printing, 25c deep grey-green, p14x13½. Centred E, design just cut by perfs at NE. Missing corner perf at NW. Mint, h/r, lightly mounted. Cat. E375 {MH} US10 (image available online only)	£32
16430	16	1891-94 Prince Albert - 25c Deep Grey-Green mint small h/r. (o/c S). Cat. E375 {MH} US6 (image available online only)	£112
16431	16a	1891-94 Prince Albert - 25c Pale Grey-Green mint small part o.g. and small h/r. Cat. E425 {MH} US6	£50
16432	20	1891-94 Prince Albert - 1f Black/Yellow Green mint small h/r (o/c NE) and 1f Black/Yellow heavily hinged mint. (o/c SE). Cat. E69 {MH} US6	£18
16433		1901 5f grey green 'prince Albert' issue, a fine mint copy. (SG 29, Cat E42) {MH} US5 (B)	£10
16434	D32	1905-09 Postage Due issue 10c Sepia, mint small h/r. (o/c W) Cat. E600 {PD} US6 (image available online only)	£125
16435	D29/D705	1906-60 Postage Dues: A fine used collection on old leaves from 1906 with vals to 5fr; 1910 1c & 10c, 1919 20c on 10c & 40c on 30c, 1925 x 4 vals to 60c plus '1 franc a percevoir'; 1946 complete set to 100fr, 1953 triangular set complete tete beche & 1960 x 7 vals to 1fr. Very clean & fine. (59) Cat. E300 {U}	£100
16436	D29/D1723	1906-85 Postage Dues: A mint collection on Hagner sheets, includes 1906 postage dues vals to 50c, later includes 1919 surcharged pair, 1925 to 60c etc., 1946-57 set to 100fr. 1953-54 10fr tete beche pair, 1960 set ex 30c, 1980 & 1985 sets(u.m.). Very clean collection (67) Cat. E175 {PD} US4	£38
16437	D38	1910 P. Due 30c bistre, centred to SW, very fresh, fine used. Cat. E275 {PD} US4 (image available online only)	£63
16438	D38	1910 Postage Due issue 30c Bistre, mint small h/r. (o/c W and gum is a little patchy) Cat. E275 {PD} US6 (image available online only)	£64
16439	30/52	1914-22 A small very fine used group with 1914 5c red Cross surcharge, War Orphans 5c + 5c, 1921 5c & 75c Baptism of Princess & 1922 surcharge trio. (7) Cat. E64 {U}	£25
16440		1919 2c+2c dull purple, 5c+5c bluish green & 15c+10c carmine 'War Orphans Fund' issue, all mint. (SG 31/3, Cat E111) {MH} US5	£25
16441		1919 1fr+1fr black on yellow 'War Orphans Fund' issue, a fine mint copy. Very scarce. (SG 36, Cat E450) {MH} US5 (image available online only)	£112
16442	32,34	1919 War Orphans 5c + n5c & 25c + 15c, both v.fine used Cat. E85 {U} ...	£30
16443	38,41-6	1920 20 mars overprint values to 1f(6) fresh mounted mint, fine Cat. E485 {MH} US3	£86
16444	40-1,43-6	1920 Marriage of Princess Charlotte surch issues 2c +3c on 50c m.m. 5c+5c on 1f l.m.m. 15c+10c m.m. h/r. 25c+15c m.m. h/r small thin. 50c+50c very fine l.m.m. dealer mark. 1f+1f m.m. h/r with small adhesion & bottom right perf missing. (6) Cat. E360 {MH} US4	£89

Lot No	Cat No	Description	Estimate
Monaco - continued			
16445	43-4 & 46	1920 Marriage of Princess Charlotte 15c carmine, 25c blue & 1f black on yellow, fine looking m.m. with some h/r (3) Cat. E170 {MH} US4 (image available online only)	£46
16446	54-64	1922 Prince Louis II basic set fine & fresh looking m.m. 25c 30c & 50c with overall toned gum (11) Cat. E100 {MH} US4	£29
16447	54-64	1922-24 Set to 10fr with extra 50c shade, all used, a few off-centre, fine group (12) Cat. E142 {U}	£50
16448	62	1922-24 Prince's Palace, Monaco 5f Red-Brown, mint small h/r x 3. (Fresh bright colour). Cat. E55 {MH} US6 (B)	£11
16449	54,etc	1922-4 Definitive 25c olive brown, 50c blue two shades, 5fr brown, 5fr green sheets of 25(125), the 5fr green has some gum faults, others mainly fine unmounted mint Cat. E2087 {UM} US2	£415
16450	69/830	1923-65 A very useful balance collection on old leaves from Prince Rainier 1923 to 50c, 1924-33 defin vals to 10fr, then a good run with some sets incl 1939 pictorials, 1939 University Games, a good range of wartime pictorials & defins/airs/relief fund etc. Then 1945 onwards with useful sets, airs, etc. 1949 Prince Albert Birthday set & UPU, 1950 Accession of Prince Rainier, then many complete sets through to 1965. Above average quality, difficult to replicate (few 100's + 5 covers) {U} ...	£175
16451		1924 1f 10c blue green and 3f lavender & red on yellow, both fine mint. Key values. (SG 99 & 103, Cat E49) {MH} US5 (B)	£12
16452	70a	1924 Prince Albert 45c on 50c Brown/Buff with two bars only. Horizontal pair both with 'Surcharge Double'. Mint with small h/r pieces on both stamps. Rare. Cat. E2400 {MH} US6 PH Plate 37	£627
16453	D110	1924-32 P. Due 1f pale blue, centred to SE, small hinge thin, fresh, light cds used. Cat. E110 {PD} US4	£14
16454	103-105	1924-33 Pictorial issue high vals 3f to 10f, mint small h/r. (3f o/c S and 5f o/c N). (3) Cat. E80 {MH} US6	£19
16455	103-105	1924-33 Pictorial issue high vals 3f to 10f, mint small h/r. (3f o/c W and 5f o/c N). (3) Cat. E80 {MH} US6	£19
16456		1926 50c on 1f 10c blue green mint and 1f 50c on 2f sepia & bright violet cds used. (SG 109 & 112, Cat E28) {U} US5 (B)	£8
16457		1933 50c violet, 90c scarlet, 1f 50c ultramarine, 2f indigo and 5f purple all good to fine used. (SG 128, 131, 134, 137 & 140, Cat E79+) {U} US5	£17
16458	134	1933 Prince Louis II 1f50 ultramarine, m.m. Cat. E60 {MH} US4	£18
16459	134-42	1933 Top values from the set with 1f50 1f75 claret & 3f very fine m.m. The 2f, 3f50, 5f, 10f & 20f very fine & fresh u.m. (8) Cat. E740 {UM} US4 PH Plate 37	£263
16460	135	1933 1f75 claret very fine & fresh m.m. Cat. E55 {MH} US4	£16
16461	135-6	1933 1f75 Prince's Residence both claret m.m. & carmine very fine l.m.m. (2) Cat. E90 {MH} US4	£28
16462	142	1933 20f brown-black centred E. Light tone mark on couple of perfs at top, m.m. with slight h/r. Cat. E250 {MH} US4 (image available online only)	£58
16463	143	1933 Air 1f50 surcharge fine m.m. Cat. E42 {MH} US4	£12
16464	143	1933 Air 1f50 on 5f rose & green fine m.m. Cat. E42 {MH} US4	£14
16465	143	1933 Pictorial issue surcharged with picture of an aircraft and 1f.50 on 5f Rose & Green mint small h/r and f.u. (2) Cat. E84 {MX} US6	£23
16466	143	1933 Pictorial issue surcharged with picture of an aircraft and 1f.50 on 5f Rose & Green mint small h/r (o/c S) and f.u. with envelope remainder and small h/r. (2) Cat. E84 {MX} US6	£20
16467	116-140	1933-39 Set to n5fr used, fine to mainly very fine. (25) Cat. E215 {U} ...	£70
16468	141	1933-39 pictorial 10f blue, slight toning at top, o/wise v.g.u. Cat. E110 {U} US4	£15
16469	141	1933-39 10fr blue v.fine used Cat. E110 {U}	£40
16470	149-62	1937 Postage Dues of 1924 surcharged & optv Postes set, very fine & fresh m.m. (14) Cat. E110 {MH} US4	£32
16471	149-62	1937 1924 postage dues surcharged or optv. Postes set. Gum faults or thins on the low value 5c to 20c, 50c & 65c. The rest very fine m.m. (14) Cat. E110 {MH} US4 (image available online only)	£29
16472	149-162	1937-38 'Postes' Overprint on Postage Dues set very fine used (14) Cat. E120 {U}	£50
16473	MS163	1938 National Fete Day Imperf mini sheet 10f Bright Purple f.u. (Has small red vert line on front and both bottom corners are creased). Cat. E100 {U} US6	£18
16474	164-171	1938-39 Prince Louis II set of 8 v.fine used Cat. E60 {U}	£24
16475	164-171	1938-39 Prince Louis II portrait vals 55c to 2f.25 (Missing SG166 - 70c and SG169 - 1f.25), mint small h/r. Very fresh bright colours. (6) Cat. E89 {MH} US6	£24
16476	199-207	1939 National Relief set to 3fr + 3fr very fine used (9) Cat. E258 {U} ...	£90
16477	214-228	1940 Red Cross Ambulance Fund set of 15, very fine used Cat. E225 {U} PH Plate 37	£80
16478	239-248	1941 National Relief Fund set of 10, very fine used Cat. E65 {U}	£25
16479	323-26c	1946 Air set to 1000f very fine & fresh u.m. (7) Cat. E275 {UM} US4 (image available online only)	£96
16480	D337	1946 Postage Due 50f carmine & magenta very fine l.m.m. Cat. E80 {MH} US4	£28
16481	D327-37	1946-50 Postage Due-Set to 50fr in imperf blocks of four(44) fine mint, the 50fr is corner marginal dated 24.8.50 {PD} US5	£100
16482	319/719	1946-62 A mint or unmounted mint range on a stock page, from 1946 Anti-TB 2f + 8f to 1962 Monte Carlo Rally 1fr. Includes 1949 UPU 40fr-100fr, 1950 Prince Rainier 15fr to 100fr, 1951 Monte Carlo Rally Station trio, 1954-59 Pre cancel set, 1955 Jules Verne ste(ex 6f), etc. etc. A very fine & useful selection (54) Cat. E350 {MH} US7	£46
16483	343-351	1948 Olympic Games set of 9 very fine used Cat. E120 {U}	£50
16484	343-51	1948 Olympics set m.m. ex cheap 50c which is damaged Cat. E130 {MH}	£50
16485	352-360	1948 Bosio commemoratives set of 9 very fine used Cat. E130 {U}	£50
16486	352-360	1948 Death Centenary of Francois Joseph Bosio, set of 9 vals 50c to 15f + 25f superb u.m. (9) Cat. E150 {UM} US6	£41
16487	360	1948 Francois Bosio 15f + 25f brown-lake, very fine l.m.m. Cat. E42 {MH} US4	£15
16488	360	1948 Death Centenary of Francois Joseph Bosio, 15f + 25f Brown-Lake f.u. with small h/r. Cat. E42 {U} US6 (B)	£11
16489	409	1949 Red Cross miniature sheet imperf unmounted mint, minor gum creasing Cat. E500 {UM} US2	£103
16490	409	1949 Red Cross miniature sheet imperf unmounted mint, very slight gum imperfections Cat. E500 {UM} US2	£103

Lot No	Cat No	Description	Estimate	Lot No	Cat No	Description	Estimate
Monaco - continued				Mongolia - continued			
16491	410-17	1949 UPU set on 2 illust. FDCs, plus 5f, 15f and 25f imperf in min sheet FDC, and 10f, 40f, 50f and 100f imperf marginals on 1950 cover, all unaddressed. {C} US3	£29	16530		1993 NATIONAL CONSERVATION SOCIETY/BUTTERFLIES/FLORA/FAUNA - set of 4v and 4 MS (gold and silver foil) with 3 service organisation emblem on MS. MS UM, 4 individual stamps mounted on album pages. Noted in SG, estimate based on on-line catalogue listings. Cat. £120 {MH} US2	£62
16492	As SG 413	1949 25f pale violet '75th Anniversary of the UPU' IMPERF COLOUR TRIAL mint with gum. {MH} US8	£14	16531		1993 NATIONAL CONSERVATION SOCIETY/BUTTERFLIES/FLORA/FAUNA - set of 4 MS (gold and silver foil) with 3 service organisation emblem on MS, UM. Noted in SG, estimate based on on-line catalogue listings. Cat. £84 {UM} US2	£39
16493	MS408	1949 Red Cross Fund one quarter of the original miniature sheet from the top left containing one se-tenant block of 4 with margins on all sides. Mounted in margin only. A complete sheet is cat £600 {MH} US4	£29	16532	2566a-2566f	1996 50th Anniv of United Nations Children's Fund (UNICEF) - full set of 6v, in top of sheet marginal strips of 4, UM. Includes motifs for BUTTERFLIES, ORCHIDS & SCOUTS in sheet margins. Also included are the same 6v as imperf strips of 4. Cat. £60 {UM} US2	£32
16494	438-449	1951 Holy Year set of 12 very fine used Cat. £100 {U}	£40	16533	2566a-MS2567	1996 50th Anniv of United Nations Children's Fund (UNICEF) - full set of 6v, in se-tenant strip of 6 in complete sheetlet, plus 700T MS, UM. Includes motifs for BUTTERFLIES, ORCHIDS & SCOUTS in sheet margins. Also included are the same 6v as imperf se-tenant strip of 6 (creased corner) and imperf MS. Cat. £27 {UM} US2	£15
16495	453-57	1951 Seal of Prince Rainier very fine u.m. set (5) Cat. £70 {UM} US4 ...	£25	16534	2599-MS2608	1997 ORCHIDS and BUTTERFLIES - full set of 9v, 100t to 500t in se-tenant sheetlet, plus both MS, UM. Cat. £34 {UM} US2	£18
16496	458,459	1951 Red Cross surcharged sheets perf and imperf mint, minor gum faults/toning Cat. £1100 {MH} US2	£208	16535	MS2382	2000 New Millenium (of Exploration) - MS with 17 se-tenant stamps, UM. Cat. £32 {UM} US2	£18
16497	MS458	1951 Red Cross Fund one quarter of the original miniature sheet from the top left containing one se-tenant block of 4 surcharged, perf 13 with margins on all sides. Mounted in margin only. A complete sheet is cat £650 {MH} US4	£29	16536	MS2950-2951	2001 SCOUTING and NATURE (incl BUTTERFLIES), MS2950(a) and MS2951, UM (missing MS2950(b) from full set of 3). Cat. £29 {UM} US2	£16
16499	463-472	1953 Helsinki Olympics set of 10 very fine used Cat. £80 {U}	£30	16537		2003 BUTTERFLIES - 2 x MS with butterfly designs from a full set of 8 Flora and Fauna MS, UM. Cat. £28 {UM} US2	£16
16500	D490/1	1953 20f sepia 'Zeppelin' and 20f sepia 'Balloon' POSTAGE DUE issue imperf DIE PROOF of the two designs tete-beche on thick paper. {PD} US8	£28	MONTENEGRO			
16501	512-16	1955 Seal of Prince Rainier very fine l.m.m set (5) Cat. £85 {MH} US4 ...	£25	<i>For more lots, please see the GALLERY section at the front of the catalogue</i>			
16502	517	1955 25th Monte Carlo Car Rally, 100f Scarlet & Blackish-Brown, Superb u.m. Cat. £130 {UM} US6 (image available online only)	£35	16538	58-61	2004 BUTTERFLIES - Endangered Species, set of 4v, in se-tenant sheetlet of 20 (5 sets), UM. Lower left stamp has been torn from sheet and re-attached with tape. Additional lower row of 4v included. Cat. £20 {UM} US2	£11
16503	539	1955 200f Air Space travel, very fine u.m. Cat. £48 {UM} US4	£18	MONTERRAT			
16504	539	1955 50th Death Anniv of Jules Verne, 200f Indigo, Blue & Deep Bright Blue bottom marginal, mint small h/r x 2. Cat. £48 {MH} US6 (B)	£11	<i>For more lots, please see the GALLERY section at the front of the catalogue</i>			
16505	509a,511a+	1955-58 Airs perf 13: 100fr, 200fr & 1000fr, all very lightly mounted mint. Very fine & scarce(3) Cat. £748 {MH} US3 PH Plate 37	£181	16539	1/8	1876 1d red (no gum), 1883 1d red (toning at bottom, part gum) and 1884-85 1d red m.m. Cat. £148 {MH} US5	£14
16506	109a	1955-7 Air Birds perf 13 200f black and light blue fine unused no gum Cat. £450 {MH} US3	£36	16540	1y	1876 1d red, watermark inverted and reversed, fine unused without gum. Cat. £50 {MH} US5 (B)	£10
16507	511	1955-7 Air Birds perf 11 1000fr lightly mounted mint, very fine Cat. £425 {MH} US3 (image available online only)	£101	16541	1/208	1876-1968 A small mint & used collection on leaves with a few QV items, the KGV 1914 vals to 2/- m, Silver Jubilee m & u, Coronation FDC, m & u RSW pair m & u, UPU used, etc. QEII incl 1953 18 used vals to \$4.80, some QEII mint comms & 1968 surcharge set of m & u, etc. Very clean & fine Cat. £330 {MX} US	£80
16508	577	1956 Monte Carlo Rally 100f red-brown & red very fine u.m. Cat. £42 {UM} US4	£15	16542	1	1876-73 QV - 1d (deep) red, fine mint, large part o.g. Mostly good perfs, couple short at SW. Colour bleeding along left frame. Cat. £35 {MH} US5 (B)	£8
16509	595/1932	1958-89 A mint collection on 15 Hagner pages from 100fr Birth of Prince Albert, then Virgin Mary set, 1959 Monte Carlo Rally 100fr, then a run of a few sets or part sets in 1960's, later includes 1974-80 Prince Rainier set to 20fr, a range of pre-cancels & scattered comms to 1989, Prince Rainier definitives vals to 40fr incl several blocks of 4(u.m.). Etc. Very fine little collection(183 + 3 min sheets) Cat. £400 {MH} US4	£95	16543	1	1876-83 QV - 1d red, mint, full original gum, lightly hinged. Good perfs. Colour bleeding along left frame. Cat. £35 {MH} US5 (B)	£10
16510	642-3	1960 Royal Wedding Air pair 3fr & 5fr, very fine unmounted mint Cat. £140 {UM} US4 (image available online only)	£45	16544	1-2	1876-83 1d and 6d, good used. Cat. £61 {U}	£22
16511	MS1125/1615	1974/83 Eight different miniature sheets of the period, good thematic content & all very nicely cancelled. Cat. £435 {U} US	£89	16545	1/8c	1876-84 Wmk Crown CC 1d red mint, 1883 CA wmk 1d red mint, 1884 1d red unused & 1d reose-red mint. A fine group (4) Cat. £180 {MH} US6	£29
16512		1974-90 A small range of very fine cto min sheets of the period. From 1974 Rainier 25th Anniv, 1976 Europa, 1977 Europa, 1978 Europa Views, 1979 Prince Albert 21st b'day; 1979 Europa, 1981 Europa, 1982 Europa, 1987 50th Anniv. of Stamp issuing office & 1990 Europa. Lovely lot (10) Cat. £373 {U} US2	£108	16546	4	1880 2½d red-brown 'CC', mint with large part gum, perfs partly trimmed at base. Cat. £250 {MH} US5 (image available online only)	£32
16513	MS1253/1650	1976-84 Miniature sheets unmounted mint: 1976, 1977, 1981, 1983 & 1984, all CEPT/Europa. Fresh unmounted mint (5) Cat. £255 {UM} US ...	£71	16547	4/10	1880 Crown CC 2½d (small crease) and 4d, 1884-85 2d ultramarine, good used. Cat. £259 {U}	£52
16514	MS1304/1490	1977/81 Europa miniature sheets for 1977, 1979 & 1981, very fine c.t.o.(3) Cat. £138 {U} US	£31	16548	9	1884 2½d red brown very fine used Cat. £75 {U} US	£27
16515		1977/87 Europa min sheets for 1977, 1979, 1981, 1982 plus 1987 50th Anniv. of stamp issues. All very fine used with special cancels(5) Cat. £187 {U} US	£44	16549		1884-1935 Mainly mint collection on leaves(50) mostly lower values, mainly fine, also Morocco Agencies(30) {CC}	£27
16516		1977-87 Europa min sheets for 1977, 1978, 1979, 1981, 1982 plus 1987 50th anniversary of post office issues. All very clean cto used. (6) Cat. £232 {U} US2	£75	16550	9	1884-85 2½d red-brown, h/r, part o.g. Cat. £275 {MH} US7 (image available online only)	£29
16517	1651-1655	1984 BUTTERFLIES/MOTHS - set of 5v, 1f60 to 3f60, UM. (3f damaged at left (no perfs)). Cat. £22 {UM} US2	£10	16551	14-23	1903 set to 5s (centred to NE, a few lightly toned perfs at top), h/r, m.m. (10) Cat. £250 {MH} PH Plate 37	£108
16518	MS1946	1989 Seasons of the Pomegranate (Butterfly on 4f), UM MS. Cat. £16 {UM} US2	£10	16552	14-23	1903 Set to 5s ovptd Specimen(10), heavy paper adhesions on reverse Cat. £225 {S} US5	£48
MONGOLIA				16553	15-22	1903 Device of the Colony issue vals 1d to 2s6d (Missing SG18 - 3d), mint small h/r. (SG15 - 1d has 2 toned perfs at top and SG20 - 1s has a small pencil annotation on back). (7) Cat. £120 {MH} US2	£55
16519	7A	1924 \$1 perf 13½ very fine used, scarce so fine Cat. £65 {U}	£25	16554	31	1904 2/- green & orange wmk MCA cds v.f.u. Cat. £60 {U}	£36
16520		1924-31 Used collection(17) including 1924 values to 50c, mainly fine {CC}	£32	16555	24-33	1904-08 set to 5s, h/r, m.m. (10) Cat. £300 {MH} PH Plate 37	£162
16521	18/26	1926-27 A very fine used little selection with 1m, 2m(2), 5m(2), 10m(2), 25m, 40m(2), 50m, 1t & 2t. Plus 'Postage opt on Fiscal 10m on 10c green. A Very clean group(14) Cat. £138 {U} PH Plate 37	£50	16556	26/38	1904-08 ordinary paper 2d, 2½d and 3d, 1908-14 2d, v.g.u. Cat. £54 {U}	£22
16522	48/324	1932-63 A very clean cto collection on old leaves with 1932 x 8 vals to 10t blue, then a lovely clean range of thematic issues from 1958 Animals to 1963 Butterflies (not complete for the period). (128) {U}	£50	16557	28/33	1904-08 MCA wmk 3d, 1/-, 2/- & 5/- all v.fine mint(4) Cat. £244 {MH} US7 (image available online only)	£62
16523	67	1945 Choibalsan Commemorative m.m. Cat. £95 {MH}	£45	16558	33	1904-08 MCA 5s black and red fresh m.m., centred right Cat. £160 {MH} US5 (image available online only)	£35
16524	85,98,113	1951-6 1951 30th Anniv., SG 98 Choibalsan and 1956 Soviet Friendship Cat. £100 {MX}	£40	16559	45	1908 2/- purple & bright blue wmk MCA cds v.f.u. Cat. £60 {U}	£36
16525	1080-1086	1977 BUTTERFLIES - set of 7v, \$1 to \$80 in blocks of 4, UM. One stamp in \$1 block has corner creasing. Cat. £56 {UM} US2	£29	16560	35-46	1908-14 Device of the Colony vals ½d to 2s6d, mint small h/r. Fresh bright colours. (9) Cat. £140 {MH} US2	£66
16526		1990 BUTTERFLIES/MOTHS - full set of 7v, 20m to 1t20 & 4t MS, UM. Cat. £18 {UM} US2	£11	16561	35-47	1908-14 set to 5s, incl. 3d and 6d shades, h/r, fine m.m. (12) Cat. £205 {MH} PH Plate 37	£119
16527	2298-2306	1991 BUTTERFLIES & FLOWERS - full UM set of 9v, 20m to 1t20. Cat. £16 {UM} US2	£10	16562	35-47	1908-14 MCA set to 5s complete plus 3d,6d shades(12) fresh m.m., the 1s has a gum tone Cat. £195 {MH} US3	£65
16528	2298-2307(b)	1991 BUTTERFLIES & FLOWERS - full UM set of 9v, 20m to 1t20, ovpt EXPO '90. Also MS2307b, UM. Cat. £30 {UM} US2	£17	16563	48	1914 5s, fresh m.m. Cat. £100 {MH}	£54
16529		1993 SCOUTING/CONSERVATION/BUTTERFLIES/FLORA/FAUNA - set of 4v and 4 MS (gold and silver foil) with scouting emblem on MS, all UM. Noted in SG, estimate based on on-line catalogue listings. Cat. £120 {UM} US2	£62	16564	49-59	1916-22 set to 5s (centred to SW), incl. 1d and 3d shades, h/r, fine m.m. (13) Cat. £170 {MH} PH Plate 37	£92
				16565	49-59	1916-22 KGV set, fine mint. (11 stamps) Cat. £130 {MH} US5 (image available online only)	£39
				16566		1916-29 KGV mainly m.m. study with values to 6d (4), 1/- (6) and 2/- (2). Also some blocks including controls. Cat. £83+ Cat. £83 {MH} US8	£13

Lot No	Cat No	Description	Estimate
Montserrat - continued			
16567	79 & 83	1922 GV wmk Script 2/- purple & blue v.f.u. & 5/- green & red v.f.u. Cat. £90 {U}	£50
16568	63/97	1922-29 set to 5s, some gum disturbance, hinge remains, 1935 SJ, m.m. (25) Cat. £111 {MH} US	£34
16569	63-83	1922-29 set to 5s, h/r, fresh m.m. Cat. £100 {MH}	£59
16570	63-83	1922-29 KGV - virtually complete set, missing only 1½d orange-yellow & 1s from full set, wmk Mult Script CA. Additional shades of ¼d, ½d, 1d reddish-violet, 1½d chestnut & 2½d pale bright blue. Mounted (hinged) on album page where colours/shades are outlined. Fine to very fine used, top 5v are v.f.u. Total of 24 stamps. Cat. £300 {U} US3	£123
16571	72/81	1922-29 2½d orange-yellow to 3s (ex. 3d purple/yellow and 2s), fine used. (8) Cat. £165 {U}	£65
16572	84-90	1932 Tercentenary set to 6d, very good used. (7) Cat. £130 {U}	£52
16573	84-92	1932 KGV - 300th Anniv of Settlement of Montserrat. Set of 8v to 2s6d, missing 5s from full set. Mint, large part o.g., hinge trace. Cat. £70 {MH} US	£28
16574	84-93	1932 Tercentenary set to 5s, very fresh, very fine mint. (10) Cat. £180 {MH} PH Plate 38	£108
16575	93	1932 300th Anniv of Settlement of Monterrat - 5s Chocolate, mint small h/r. (3 small tone spots on back and o/c E). Cat. £120 {MH} US2	£42
16576	94/112	1935 Silver Jubilee (fine m.m.) and 1938-48 set to £1, fine u.m. (16) Cat. £121 {MH}	£65
16577	98,etc	1937-51 Basic issues complete except RSW 5s(37) fine m.m. Cat. £192 {CC} US3	£40
16578	98/135	1937-51 A small mint KGV range with all commems plus 1951 set to \$4.80, very fine (26) Cat. £93 {MH} US	£36
16579	101a-12,etc	1938-44 Set to £1 plus a few shades, 1951 set(28) mint, the 1951 set is heavily mounted Cat. £242 {MH} US4	£38
16580	101 - 112	1938-48 KGV - Pictorial Issue, part set, light to very lightly MM with mixed perfs. Perf 13: ½d, 1d, 1½d, 6d. Perf 14: 1d, 1½d, 2d, 2½d (2 shades), 3d (both shades), 1s, 2/6d, 5s. Perf 12: 10s, £1. Cat. £190 {MH} US5	£48
16581	101-111	1938-48 KGV - set of 22v, missing only £1 from full set. Includes all perf 13 & 14 values and 3d shade variety (10s p12). Light to very lightly MM. 1d, 1½d & 1s p14 fine used. Cat. £293 {MX} US4	£73
16582	101-112	1938-48 KGV - full set of 12v, ½d to £1, wmk MSCA, lightly MM, h/r. 2½d p13, others p14. Cat. £115 {MH} US	£58
16583	101-112	1938-48 KGV Pictorial set of 12 vals ½d to 5s Perf 13 and 10s and £1 Perf 12 plus set of 10 vals ½d to 5s Perf 14 with extra shade of all vals, f.u. hinged on 2 Simplex album pages. (34) Cat. £150 {U}	£90
16584	101-112	1938-48 KGV Pictorial set of 12 vals ½d to £1, f.u. with small h/r. Average centring. (12) Cat. £75 {U} US	£39
16585	101-112	1938-48 KGV - 21v, ½d to £1, with all perf 13 & perf 14 (ex 5s perf 13), UM or lightly MM with h/r or hinge trace. Some toning especially on perf 13 values. 5s (p14) & £1 UM. Cat. £275 {MH}	£135
16586	101-112	1938-48 A very fine mint KGV set with all perf varieties & both shades of 3d, a lovely clean lot (23) Cat. £308 {MH} US6	£66
16587	101-112	1938-48 KGV Pictorial set of 12 vals ½d to £1, mint small h/r. Fresh bright colours. (12) Cat. £110 {MH} US3	£44
16588	109	1938-48 KGV Pictorial 2s6d Slate-Blue Perf 13, mint small h/r. (Small thin at bottom). Lovely fresh bright colours. Cat. £45 {MH} US2	£12
16589	109a	1938-48 KGV - 2/6d slate-blue, wmk Mult Script CA, p14 (issued 1943). Lightly MM. Short perf towards top E. Cat. £27 {MH} US4	£7
16590	110	1938-48 KGV Pictorial 5s Rose-Carmine Perf 13, mint small h/r. (o/c SW). Lovely fresh bright colours. Cat. £50 {MH} US2	£22
16591	110a	1938-48 KGV - 5s rose-carmine, wmk Mult Script CA, p14 (issued 1942). Lightly MM. Couple of short perfs at left. Cat. £30 {MH} US4	£8
16592	111-112	1938-48 KGV Pictorial 10s Pale Blue and £1 Black, mint small h/r. Average centring. Lovely fresh bright colours. (2) Cat. £56 {MH} US2	£25
16593	101 - 110	1942-43 KGV - Pictorial Issue. Full set of 11v to 5s, perf 14, light to very lightly MM. Cat. £75 {MH} US5	£19
16594	123-135	1951 KGV Pictorial set of 13 vals 1c to \$4.80, f.u. with small h/r. (13) Cat. £75 {U} US	£40
16595	123-135	1951 KGV Pictorial issue set of 13 vals 1c to \$4.80, f.u. with small h/r. (13) Cat. £75 {U}	£45
16596	123-135	1951 KGV - full set of 13v, 1c to \$4.80, very lightly MM, almost UM. Cat. £75 {MH} US	£37
16597	123-135	1951 KGV - Island Scenes - full set of 13v, superb UM. Cat. £75 {UM} ..	£50
16598	123-135	1951 KGV Pictorial set of 13 vals 1c to \$4.80, mint small h/r. Lovely fresh bright colours. (13) Cat. £75 {MH} US2	£35
16599	125-133	1951 KGV Pictorial vals 3c to £1.20 f.u. with small h/r. Cat. £25 {U} US2	£11
16600	136a-149a	1953-62 QEII - full set of 15v, ½c to \$4.80, plus all Type II variants and 6c deep sepia-brown, Lightly MM, h/r or trace. Cat. £115 {MH} US	£44
16601	136a-149a	1953-62 QEII set of 19 (including types II), very fine mint Cat. £107 {MH} US	£36
16602	137/149	1953-62 QEII pictorial set 1c to \$4.80 (no ½c, one \$4.80), very fine hinged mint (13) Cat. £88 {MH} US4	£19
16603	160/76, 94/99	1965-68 QEII - full set of 17v 1c to \$4.80 (60c crease at NE corner) and full set of 6 surcharged values 15c on 12c to \$5 on \$4.80. Lightly MM, hinge trace. Cat. £33 {MH} US	£12
16604	01,04-6	1976 O.H.M.S. ovpt on Birds 5c, 45c on 3c, \$5, \$10 very fine used, rare! Cat. £765 {O} US3 PH Plate 37	£303
16605		1984 1984 Birds set plus OHMS overprints on Birds u.m. Cat. £64 {UM}	£35
16606	899-904	1992 BUTTERFLIES - 6v, \$1.15 to \$10 from the longer insects set, UM. Cat. £27 {UM} US2	£15
16607	1195-1210	2001 Fruits set u.m. (16) Cat. £31 {UM}	£18
MOROCCO			
16608	115	1922-27 Airmail 75c blue, very fine mint Cat. £100 {MH} US4	£25
16609	199-202	1935 Lyautey Memorial Fund det of 4 very fine mint Cat. £90 {MH} US4	£25
16610	5/162	1956-65 A fine used collection on leaves with some Local Post values at the front(7), then a few Northern Zone values 1956-57, Suthern Zone with a general fun of commems & includes a 1960 Victims Relief Fund set registered on cover to Sweden. A very tidy little lot (120+) {U}	£30

Lot No	Cat No	Description	Estimate
MOROCCO AGENCIES			
<i>see also GB USED ABROAD</i>			
16611		An attractive selection of KEVII and KGV, mainly in u.m. blocks of 4, but some in larger blocks and some f.u. Including some control blocks. {MH} US	£53
16612		1898-1935 A mint & used collection from QV to KGV issues with useful sections from Spanish, French & British currency issues. Gibraltar (Spanish currency) section with QV vals to 40c mint, to 1 pta used; KEVII incl 1pta on 10d used. Then a reasonable section of all three sections, we note vals to 2/6 (British currency & 3fr on 2/6 French currency fine used, 1935-37 (photogravure) sets for all offices incl. Tangier fine mint with Silver Jubilee eitht m or u. Mainly very fine, room for development(112) {MX} US2	£67
16613		1898-1952 A mainly used collection on two albume leaves with Gibraltar period x 6 opts to 1pta, Then mainly British Currency issues to 2/6(KGV), Odd mint values incl KEVII 6d & 1/- . Mainly very fine(65) Cat. £440 {MX} US2	£94
16614		1907-51 Mint and used collection on leaves(260) including Spanish Currency 1907-12 set mint, 1914-26 set to 6P mint, 1925-31 set mint, 1948 RSW set mint, British Currency 1914-31 set mint, 1949 set mint, Tangier 1948 RSW set mint, 1949 set mint, mainly fine {CC} US2	£249
16615		1912-37 Mint and used collection on leaves(98) including British Currency 1914-31 set to 2/6d(3) used, also 5s mint, 1925-36 set to 1s mint, 1935-7 set to 5s mint, Spanish Currency 1925-31 set mint, 1935-7 set mint, French Currency 1917-24 set mint, 1935-7 set used, mainly fine {CC} US4	£101
16616		1914 to 1940 useful little coll on leaves incl. Spanish 6p on 5s mint, French 1924 3f on 2s6d and 6f on 5s used commems (5), Coronation and Centenary complete incl. extra sets used), King George 6 definit mint, fresh. (60) Cat. £265 {X} US3	£58
16617		1934-37 KGV Photogravure values with opts in French, Spanish currency, heavily duplicated incl 45 x 5c on ½d green(French opt), 11 x 4pts on 10d (Spanish), etc. All very fine used (200+) Cat. £565 {U} US8	£30
16618		1935 Silver Jubilee, the 4 sets complete, fine used. (15) Cat. £115 {U} ...	£49
16619		1935 French Currency Silver Jubilee 25c2/½d block of 6 (3 x 2) on cover to England, cancelled BRITISH POST OFFICE/CASABLANCA, age spots on cover, plus illust. Airmail Registered cover from FEZ to London franked French Currency photo 50c and 1fr50 surcharges (oval Reg cancel) and Tangier 1937 1½d red-brown block of 4 with heavy black obliteration, unusual. {C}	£19
16620	63,149,212F	1935 Silver Jubilee 1d genuine & forged examples, 5 centimos on ½d genuine & forged opts, also 5 centimos on ½d genuine & forged opts {MX} US4	£19
16621	176-7	1935-48 RSW pair Spanish currency pair m.m. plus KGV French currency 3f u.m. and 5f m.m. (4) Cat. £38.75 {MH}	£22
16622		1937 GVI Spanish currency 5c 10c 15c & 25c (SG165-68), French currency 5c (SG230) & Tangier set of 3 (SG245-47) each as joined pairs and tied with British Post Office Tangier 22 Sept 1937 cover addressed to Dibben Stamp Dealer Kingston Upon Thames. The set of 3 1937 Coronation issues on cover one tied with much scarcer British Post Office Fez cds the other two with Tangier. 3rd cover with 1937 Coronation French & Tangier tied with Casablanca 13 May 37 cds. (3 covers). {C}	£24
16623		1937 KGV definitives: Tangier ½d, 1d, & 1½d, Spanish Currency 5c, 10c, 15c & 25c plus French currency ½c on ½d. All fresh unmounted mint blocks of 6, very fine (48) Cat. £300 {UM} US6	£31
16624		1937 KGV definitives: Tangier ½d, 1d, & 1½d, Spanish Currency 5c, 10c, 15c & 25c plus French currency ½c on ½d. All fresh unmounted marginal blocks of 6. V.fine (48) Cat. £300 {UM} US6	£34
16625	176-7	1948-9 KGV RSW pair m.m. Also Tangier RSW SG 255-6 (4) Cat. £38 {MH}	£20
MOROCCO AGENCIES - BRITISH CURRENCY			
<i>For more lots, please see the GALLERY section at the front of the catalogue</i>			
16626	31/7	1907-13 set to 1s, ex. 1d, fine used. (6) Cat. £110 {U}	£43
16627	31-36	1907-13 KEVII Stamps of GB ovpt 'Morocco Agencies' - vals ½d to 6d (Includes all 3 variants of the 4d), mint small h/r. Lovely fresh bright colours. (7) Cat. £70 {MH} US2	£32
16628	31-38	1907-13 KEVII mint set with both shades of 4d orange, 6d & 2/6, (one 4d unmounted), very fine mint(11) Cat. £291 {MH} US2 (image available online only)	£99
16629	31-7	1907-13 set to 1s, some gum yellowing, h/r, m.m. (7) Cat. £80 {MH} US4	£15
16630	31-7	1907-13 KEVII overprints on GB to 1/- m.m. (7) Cat. £80 {MH}	£32
16631	31-8	1907-13 Set to 2/6d mint(8), some are heavily mounted Cat. £150 {MH} US	£71
16632	31-8	1907-13 set to 2s6d, incl. 4d and 6d shades, fine m.m. (10) Cat. £191 {MH} PH Plate 37	£108
16633	32-34	1907-13 KEVII Stamps of GB ovpt 'Morocco Agencies' - vals 1d to 4d Green & Chocolate-Brown plus SG36 - 6d Pale Dull Purple, f.u. with small h/r. (4) Cat. £60 {U} US2	£26
16634	32-7	1907-13 KEVII oVerprints on GB values to 1/-, SG 36- 7 are used (9) Cat. £119 {MX} US2	£39
16635	38a	1907-13 2s6d dull purple, very fresh, very fine m.m. Cat. £100 {MH} PH Plate 37	£54
16636	40	1907-13 Harrison perf 15 x 14 4d, m.m. Cat. £50 {MH}	£26
16637	41	1907-13 Somerset House 2s6d (deep) dull reddish purple, super fresh, very fine l.m.m. Cat. £150 {MH} PH Plate 37	£86
16638	40	1913 Harrison 4d bright orange fresh mint Cat. £50 {MH} US	£22
16639	42-54	1914-21 set to 5s, incl. all 2s6d shades, fresh, fine m.m. (12) Cat. £265 {MH} PH Plate 38	£151
16640	50-53	1914-21 KGV 2/6 Seahorses, four different shades mint. Some very lightly toned gum, but of very fresh appearance.(4) Cat. £225 {MH} US2	£59
16641	42-54	1914-31 KGV - full set of 10v, ½d to 5s, wmk Simple/Single Cypher. 2/6d Waterlow printing. Lightly MM, h/r or trace. Cat. £150 {MH} US	£49
16642	44/61	1914-31 1½d, 1925-36 2½d to 1s, fine used. (5) Cat. £90 {U}	£38
16643	55-61 part	1925-36 KGV - part set of 6v, ½d to 1s wmk Block Cypher, missing 4d from full set. Mint, large part o.g., h/r on some values. Cat. £39 {MH} US	£16
16644	55-65	1925-36 set to 1s, 1935 Silver Jubilee, fine m.m. Cat. £71 {MH}	£37

Lot No	Cat No	Description	Estimate
Morocco Agencies - British Currency - continued			
16645	66-72	1935-37 KGV photogravure set of 7 in very fine unmounted mint blocks of 4.(28) Cat. £60 {UM} US	£22
16646	66-72	1935-37 set to 2s6d (crease at left), fine used. (8) Cat. £160 {U}	£52
16647	66-74	1935-37 set to 5s, fine m.m. (9) Cat. £85 {MH}	£45
16648	77-100	1936-51 KGV definitive sets to 5/- (both), plus KEVIII 1d & 2½d, very fine mint(26) Cat. £120 {MH} US	£44
16649		1938 GV Harrison printing low values ovpt Morocco Agencies low values 1d - 1/- in blocks of 4 each (SG66-72) on Tangier registered cover each block tied with Registered British PO Tangier 2 Nov 1938 oval cancel. Hand written address to London NW6. Tangier registration label. On back two strikes of British PO tangier registered oval. Stamps alone Cat. £340. Superb display quality cover. {C} PH Plate 58	£500
16650	42-50	194-31 KGV Stamps of GB ovpt 'Morocco Agencies' vals ½d to 2s6d Sepia Brown plus SG53 - 2s6d Chocolate-Brown, f.u. with small h/r. (SG50 - 2s6d has 2 p/p at top and SG53 - 2s6d has small pencil annotation and two pin hole thins both o/c NW). (10) Cat. £145 {U} US2	£43
16651		1949 2s6d and 5s, 1951 2s6d and 5s, m.m. Cat. £90 {MH} US5	£20
16652	77-90	1949 KGV Definitives of GB ovpt 'Morocco Agencies' vals ½d to 11d, f.u. with small h/r. (14) Cat. £148 {U} US	£78
16653	77-92	1949 KGV overprints to 2/6, missing SG 93 m.m. Cat. £48 {MH} US3 ..	£17
16654	77-93	1949 KGV - full set of 17v, ½d to 5s, wmk Block Cypher, lightly MM, hinge trace. ½d & 2/6d UM. Cat. £85 {MH} US	£40
16655	77-93	1949 KGV - full set of 17v, ½d to 5s, lightly MM with h/r. Cat. £85 {MH}	£42
16656	77-93	1949 KGV issues of GB ovpt 'Morocco Agencies' - vals ½d to 5s (Missing SG82 - 3d), mint small h/r. Fresh bright colours. (16) Cat. £80 {MH} US3	£33
16657	77-93	1949 KGV Overprints set m.m. Cat. £85 {MH} US2	£35
16658	94-100	1949 KGV issues of GB ovpt 'Morocco Agencies' set of 7 vals ½d to 5s, f.u. with small h/r. (7) Cat. £70 {U} US	£37
16659	99-100	1951 KGV GB Pictorials ovpt 'Morocco Agencies' - 2s6d Yellow-Green and 5s Red, mint small h/r. Lovely fresh bright colours. (2) Cat. £26 {MH} US3	£10
16660	94-100	1952-55 KGV - full set of 7v, lightly MM with light hinge trace. Cat. £35 {MH}	£21
16661	99-100	1953 KGV Festival 2/6 and 5/- m.m. Cat. £31 {MH} US2	£12
MOROCCO AGENCIES - FRENCH CURRENCY			
16662	191-226	1917 to 1935 basic issues complete, m.m. (36) Cat. £174 {MH} US	£58
16663	191/199	1917-24 Unmounted mint blocks of 4 of seven value (ex 3c on ½d & 50c on 5d) very fine(28) Cat. £119 {UM} US	£27
16664	191-202	1917-24 set to 1fr on 10d, 1924-32 3fr on 2s6d (both shades) and 6fr on 5s, fresh, fine m.m. (12) Cat. £79 {MH}	£38
16665	200-01	1924-32 3fr and 6fr, fine used. Cat. £52 {U}	£22
16666	200-201	1924-32 KGV - 3f chocolate-brown, UM, and 6f rose-red, lightly MM with hinge trace. Cat. £41 {MH} US	£19
16667	202-30	1925 to 1937 basic issues complete, fresh, fine m.m. (29) Cat. £109 {MH}	£59
16668	202/211	1925-34 Seven values in unmounted mint blocks of 4: Only missing 40c on 4d, 75c on 9d & 1fr on 10d. Very fine(28) Cat. £210 {UM} US	£53
16669	209	1925-34 KGV 90c on 9d marginal u.m. block of 9 Cat. £207 {UM} US2	£86
16670	216-226	1935-37 KGV - full set of 11v, 5c to 6f, lightly MM to large part o.g, h/r. 6f UM. Overall light gum toning. Cat. £35 {MH} US	£13
MOROCCO AGENCIES - GIBRALTAR PERIOD			
16671	8	1898-1900 QV 2 Pesetas m.m. hinge remains Cat. £35 {MH}	£16
16672	1-30	1898-1906 Overprints on Gibraltar sets complete(30) mint, mainly fine Cat. £640 {MH} US3	£188
16673	14-16	1899 50c, 1p and 2p, v.g.u. Cat. £122 {U}	£48
16674	9-16	1899 Set to 2P mint(8), some slight gum faults Cat. £170 {MH} US4 ..	£38
16675	28/30	1905-06 50c and 2p, very good used. Cat. £110 {U}	£43
MOROCCO AGENCIES - SPANISH CURRENCY			
16676	24-30	1905-06 MCA set(7) fine m.m. Cat. £170 {MH} US	£89
16677	112-118	1907-12 KEVII Stamps of GB ovpt 'Morocco Agencies and currency in Spanish' vals 5c on ½d to 40c on 4d (Includes SG117a - 4d Deep Green & Chocolate-Brown, mint small h/r. Lovely fresh bright colours. (8) Cat. £76 {MH} US2	£35
16678	112-123	1907-12 KEVII - near complete mint set, with shades. Missing 1p on 10d and 3p on 2/6d. Mostly light hinge trace, a few, including 12p on 10s, with large part o.g. Total of 21 stamps. Cat. £350 {MH} US3	£119
16679	112-22	1907-12 set to 6p on 5s, 20c washed and 1p rubbed, o/wise v.f.u. (11) Cat. £135 {U} PH Plate 37	£52
16680	112-23	1907-12 set to 12p on 10s incl. 15c and 3p shades, fresh, fine m.m. (14) Cat. £240 {MH} PH Plate 38	£135
16681	112-8	1907-12 KEVII overprints on GB to 40 centimos plus extra values (9) Cat. £94 {MH}	£40
16682	122	1907-12 6p on 5s bright carmine fresh l.m.m. Cat. £38 {MH} US	£18
16683	124a	1907-12 Harrison 25c on 2½ d dull blue, centred to SW, h/r, fresh m.m. Cat. £45 {MH}	£18
16684	126-42	1912 surcharge pair, 1914-26 set to 12p on 10s (Waterlow) incl. all 3p on 2s6d shades, fine m.m. (15) Cat. £287 {MH} PH Plate 38	£162
16685	128/35	1914-26 3c and 1p surcharges, fine used. Cat. £34 {U}	£14
16686	143/59	1925-31 5c, 10c, 20c (used) and 40c surcharges, 1935 SJ and 1935-37 set, m.m. (15) Cat. £113 {MH} US	£39
16687	143-148	1925-31 KGV Stamps of GB ovpt 'Morocco Agencies and currency in Spanish' vals 5c on ½d to 40c on 4d (Missing SG144 - 10c on 1d), f.u. with small h/r. (5) Cat. £70 {U} US2	£32
16688	143-8	1925-31 set to 40c on 4d, h/r, fresh m.m. (6) Cat. £70 {MH}	£35
16689	144/7	1925-31 10c, 15c (two shades) and 25c surcharges, fine used. (4) Cat. £88 {U}	£35
16690	143-90	1925-56 Issues complete(49) fine mint Cat. £195 {MH} US3	£36
16691	149-71	1935 Silver Jubilee to 1937-52 set complete, h/r, fresh m.m. (22) Cat. £89 {MH}	£43
16692	153-159	1935-37 KGV - full set of 7v, 5c to 1p, mint, large part o.g. Cat. £27 {MH} US	£12
16693	153-9	1935-37 photo set to 1p on 10d, short perf on 40c, slight yellowing on a few, o/wise v.g.u. (7) Cat. £70 {U}	£17

Lot No	Cat No	Description	Estimate
Morocco Agencies - Spanish Currency - continued			
16694	155,6,9	1935-7 KGV photo u.m. blocks of 4, SG 155,156 and 159 Cat. £78 {UM} US9 (B)	£11
16695	161/89	1936-37 Edward 10c on 1d, the two Types se-tenant, 1937 definitives to 1956 5c on ½d issues complete, h/r, very fresh m.m. (27) Cat. £85 {MH} US6	£13
16696	160-86	1936-52 Issues complete(27) fine mint on a 'Crown' leaf Cat. £85 {CC} US2	£20
16697	169	1937 KGV - 40c on 4d grey-green. 2 copies, mint, large part o.g., and superb used. Cat. £58 {MX} US4	£14
16698		1937-48 Overprints on GB KGV issues complete very fine mint(23) Cat. £83 {MH} US	£31
16699	165-170	1937-52 KGV - short set of 6v, 5c to 70c (missing 1p from full set). Fine to very fine used, h/r. Cat. £45 {U}	£25
16700	165-171	1937-52 KGV - full set of 7v, 5c to 1p, mix of UM (10c & 15c), lightly MM with h/r or trace. 40c mint with part o.g. Cat. £48 {MH} US	£18
16701	165-171	1937-52 KGV Stamps of GB ovpt 'Morocco Agencies and currency in Spanish' - set of 7 vals 5c on ½d to 1p on 10d, mint small h/r. Average centring. Lovely fresh bright colours. (7) Cat. £48 {MH} US3	£19
16702	165-171	1937-52 KGV - full set of 7 surcharged values, LMM (hinge trace) apart from 40c, mint, large part o.g. Cat. £48 {MH} US3	£16
16703	165-71	1937-52 KGV set to 1 peseta m.m. Cat. £48 {MH}	£24
16704	169	1937-52 KGV - 40c on 4d grey-green, UM. Cat. £40 {UM}	£26
16705	169	1937-52 KGV 40c on 4d grey-green very fine unmounted mint Cat. £40 {UM} US3	£10
16706	169	1937-52 KGV 40c on 4d grey-green very fine unmounted mint Cat. £40 {UM} US3	£10
16707	169	1937-52 40c on 4d grey-green, a superb unmounted mint pair. Cat. £80 {UM} US6	£17
16708	169	1937-52 KGV 40c u.m. block of 4 Cat. £160 {UM} US9	£22
16709	169	1937-52 KGV Stamps of GB ovpt 'Morocco Agencies and currency in Spanish' - 40c on 4d Grey-Green mint small h/r. (o/c SE). Very bright fresh colours. Cat. £40 {MH} US2	£18
16710	169-171	1937-52 KGV Stamp of GB surcharged in spanish currency vals 40c on 4d to 1p on 10d, f.u. with small h/r. Average centring. (3) Cat. £57 {U} US	£29
16711	169-71	1937-52 40c, 70c and 1p surcharges, fine used. Cat. £50 {U} US5	£13
16712	170-171	1937-52 KGV Stamps of GB ovpt 'Morocco Agencies and currency in Spanish' - SG170 - 70c on 7d Emerald-Green and SG171 - 1p on 10d Turquoise-Blue f.u. with small h/r. (SG171 - 1p on 10d is o/c NW). (2) Cat. £39 {U} US2	£17
16713	164-188	1937-55 7 issues/sets mounted (hinged) on 2 album pages. 1937 Coronation; 1937/52 definitive set (7); 1940 Centenary of Postage Stamp; 1948 Silver Wedding; 1948 Olympic Games; 1951/52 definitive set (5); 1954/55 wmk Tudor Crown definitives (2). Very fine to superb used. Cat. £175 {U} US3	£75
16714	176-177	1948 KGV - RSW set of 2v, UM. Cat. £18 {UM}	£12
16715	182-186	1951-52 KGV Stamps of GB surcharged set of 5 vals 5c on ½d to 40c on 4d, f.u. with small h/r. (5) Cat. £70 {U} US	£37
MOROCCO AGENCIES - TANGIER			
<i>For more lots, please see the GALLERY section at the front of the catalogue</i>			
16716	231/47	1927 to 19377 (ex. Coronation) basic issues complete, h/r, fresh m.m. (16) Cat. £102 {MH}	£54
16717	231-4	1927 Set in blocks of four(16) fresh mint, mounted or unmounted Cat. £108 {MH} US4	£32
16718	231-7	1927 and 1934-35 sets, v.g.u. (7) Cat. £18 {U}	£8
16719	231-9	1927 set to 2d fine used, 1934-35 set and 1935 SJ ½d and 1d, m.m. (9) Cat. £52 {X} US	£16
16720	231-243	1927-36 4 issues/sets mounted (hinged) on album page. 1927 wmk block cypher (4); 1934 wmk block cypher (3); 1935 Silver Jubilee (3); 1936 KEVIII defins (3). Fine to very fine used. Cat. £49 {U} US3	£22
16721	231-342	1927-57 Issues complete(112) fine mint Cat. £402 {CC} US3	£50
16722	238-240	1935 KGV - Silver Jubilee set of 3v, lightly MM with hinge trace. Cat. £26 {MH} US	£12
16723	241-88	1936-51 Issues complete(48) fine mint on a 'Crown' leaf Cat. £272 {CC} US2	£67
16724		1937 set to 1½d, 1948 RSW, h/r, fresh m.m. (5) Cat. £55 {MH} US5 (B)	£12
16725	245-247	1937 KGV - set of 3v, ½d & 1d UM, 1½d lightly MM with hinge trace. Cat. £35 {MH} US	£18
16726	245-247	1937 KGV - ½d, 1d & 1½d, lightly MM, h/r. Cat. £35 {MH}	£17
16727	245-247	1937 KGV - 3v, ½d, 1d & 1½d, lightly MM, h/r. Cat. £35 {MH} US2 ..	£13
16728	245-247	1937 KGV stamps of GB ovpt 'Tangier' set of 3 vals ½d to 1½d, mint small h/r. Very fresh bright colours. (3) Cat. £35 {MH} US3	£14
16729	245-247	1937 KGV Stamps of GB ovpt 'Tangier' set of 3 vals ½d to 1½d, superb u.m. (3) Cat. £35 {UM} US2	£17
16730	251-252	1937 KGV stamps of GB ovpt 'Tangier' set of 2 vals ½d (o/c NE) to 1d, mint small h/r. Very fresh bright colours. (2) Cat. £24 {MH} US3	£8
16731	245-7,251-2	1937-44 KGV Tangier overprints m.m. Cat. £59 {MH} US6	£13
16732		1937-49 KGV - definitive sets - 1937 set (3); 1944 pale colours (2); 1949 set (15). Mounted (hinged) on album page, fine to very fine used. 10s vfu. Cat. £339 {U} US3 (image available online only)	£144
16733		1937-51 KGV - 6 sets/issues - 1937 Coronation; 1940 Centenary of Postage Stamp; 1946 Victory; 1948 Olympic Games; 1949 UPU; 1950/51 definitive set (9). Mounted (hinged) on 2 album pages, very fine to superb used. Cat. £124 {U} US3	£57
16734	251-252	1944 KGV - set of 2v, pale colours, ½d & 1d, UM. Cat. £24 {UM} US ..	£13
16735	251-252	1944 KGV - pale colours, ½d & 1d, UM. Cat. £24 {UM}	£16
16736	251-252	1944 KGV Stamps of GB ovpt 'Tangier' set of 2 vals ½d to 1d pale colours, mint small h/r and f.u. with small h/r. (4) Cat. £36 {MX} US2 ..	£15
16737		1946-57 GVI-QEII mint or u.m. group, incl: 1946 Victory pair as l.m.m. blocks of 4 (3 stamps u.m.) 1948 Olympics & 1949 UPU sets heavy m.m. h/r. 1950 definitive short set to 2/6d m.m. 1952 wmk Tudor crown 1½d, 2½d, 8d, 9d, 10d & 11d m.m. Castles 2/6d 5/- & 10/- SG310-12 very fine l.m.m. 1953 Coronation set l.m.m. 1957 set SG323-42 very fine u.m. (56) Cat. £80 {CC} US	£36
16738	255-256	1948 KGV - RSW set of 2v, £1 with faintest of hinge marks, 2½d UM. Cat. £20 {MH} US	£10
16739	255-256	1948 KGV - RSW set of 2v, UM. Cat. £20 {UM}	£13

Lot No	Cat No	Description	Estimate
Morocco Agencies - Tangier - continued			
16740		1949 Overprints on KGV Set to 2/6 in pairs {UM}	£40
16741		1949 KGV Definitives ovpt 'Tangier' - SG264 - 4d, SG266 - 6d, SG267 - 7d heavy pmk and SG268 - 8d (1 p/p at bottom) f.u. with small h/r. (4) Cat. £53 {U} US3	£20
16742		1949 KGV Definitives ovpt 'Tangier' - SG261 - 2d, SG262 - 2½d, SG263 - 3d, SG265 - 5d, SG269-274 - 9d to 5s, mint small h/r. Very fresh bright colours (10) Cat. £62 {MH} US3	£24
16743		1949 KGV Stamps of GB ovpt 'Tangier' vals - SG261 - 2d, SG263 - 3d, SG264 - 4d, SG265 - 5d, SG266 - 6d, SG268 - 8d, SG269 - 9d, SG272 - 1s and SG274 - 5s mint small h/r. (9) Cat. £57 {MH} US2	£25
16744	261-274	1949 KGV issues of GB ovpt 'Tangier' - vals 2d to 5s, f.u. with small h/r. (14) Cat. £246 {U} US	£151
16745	261-275	1949 KGV set to 10/- very fine mint(15) Cat. £120 {MH} US	£49
16746	261-275	1949 KGV - full set of 15v, 2d to 10s. Lower values lightly MM with h/r (6d & 7d) or hinge trace. Top 2 values, 5s & 10s UM. Cat. £120 {MH} US	£58
16747	261-275	1949 KGV - full set of 15v, 2d to 10s, mix of UM (incl 5s) and lightly MM with h/r or hinge trace (incl 10s). Cat. £120 {MH}	£65
16748	261-275	1949 KGV set to 10/- mint, 10/- unmounted mint, very fine(15) Cat. £120 {MH} US2	£33
16749	261-275	1949 KGV set to 10/- mint, top three values unmounted mint, very fine(15) Cat. £120 {MH} US2	£38
16750	261-275	1949 KGV - full set of 15v, 2d to 10s, mint, h/r, mostly lightly mounted, couple more heavily mounted. Cat. £120 {MH} US2	£43
16751	261-275	1949 KGV - full set of 15v, mint, large part o.g., except 9d & 10s where both have faint hinge trace. 2/6d & 5s light gum toning. Cat. £120 {MH} US3	£37
16752	261-73	1949 KGV Tangier overprints to 2/6 m.m. Cat. £61.5 {MH} US3	£21
16753	261-75	1949 set to 10s, fine mint. (15) Cat. £120 {MH} US4	£30
16754	280-288	1949 KGV issues of GB ovpt 'Tangier' - set of 9 vals ½d to 10s, f.u. with small h/r. (9) Cat. £80 {U} US	£46
16755	280-288	1950 KGV set to 10/- very fine mint(9) Cat. £60 {MH} US	£22
16756	280-288	1950 KGV - full set of 9 mint values, 2d small hinge, 2/6d & 5s hinge trace, other values UM, 1d with couple of tone spots. Cat. £60 {MH} US3	£21
16757	280-288	1950-51 KGV - full set of 9v, ½d to 10s, lightly MM with light hinge trace. Cat. £60 {MH}	£35
16758	280-288	1950-51 KGV Pictorial issue of GB ovpt 'Tangier' set of 9 vals ½d to 10s, f.u. with small h/r. (9) Cat. £80 {U} US2	£38
MOZAMBIQUE			
16759	472-491	1953 BUTTERFLIES - full set of 21v, 10c to 20e in blocks of 4 (1e in vertical pair & 2 singles, 3e in block of 3 & 1 single). Top 2 lightly MM, bottom 2 UM. Cat. £236 {MH} US2	£118
16760		1953-2015 BUTTERFLIES - themed collection with sets/part sets from 1953 to 2015, and contains 216 stamps (including 33 sheetlets) and 24 MS. The collection is presented in mounts on album pages, and appears to be UM apart from 3 used stamps. There are some non-butterfly stamps forming part of a set and some where butterflies or butterfly motifs are not obvious at first glance but are in the overall design. Most are un-listed by SG, some are noted in the Appendix and others in on-line listings. All in clean, fresh condition. Cat value for the listed stamps is c£28, how much is the whole collection worth? {CC} US2	£67
16761	1605-MS1610	2002 BUTTERFLIES - full set of 4 single values (5000m to 28000m), 2 sheetlets of 9 x 10000m & 2 MS of 50000m. All UM. Cat. £17 {UM} US2	£10
MUSCAT AND OMAN			
<i>For more lots, please see the GALLERY section at the front of the catalogue</i>			
16762	1,etc	1936-51 Mint collection(76) including 1944 Postage and Official sets, Br. Pos in E. Arabia 1948 set to 1R, RSW set, 1950-1 set to 2R, also Morocco Agencies British 1949 and 1951 sets to 5s, mainly fine Cat. £318 {CC} US2	£67
16763	1/010	1944 Bicentenary overprint set to 2rs plus Official set of 10, all very fine mint(25) Cat. £67 {MH} US	£25
16764	1-15	1944 KGV - full set of 15v, UM, 3p slate with inverted wmk. Cat. £44 {UM} US	£24
16765	1-15	1944 Bicentenary of Al-Busaid Dynasty, KGV Stamps of India ovpt in Arabic set of 15 vals 3p to 2r, f.u. with small h/r. (15) Cat. £140 {U} US ..	£85
16766	1-15	1944 Bicentenary of Al-Busaid Dynasty, KGV Stamps of India ovpt in Arabic set of 15 vals 3p to 2r, mint small h/r. (15) Cat. £32 {MH} US	£16
16767	1-15	1944 Bicentenary of Al-Busaid Dynasty - full set of 5v, UM. 14a has diagonal crease. Cat. £32 {UM}	£20
16768	1-15	1944 Bi-centenary of Al-Busaid Dynasty - ovpt stamps of KGV. Full set of 15v, good used, presumably CTO, as all have 'MUSCAT 14 JL 48' cancellation. Cat. £140 {U} US3	£38
16769	1-010	1944 postage (mostly hinged) and Official sets, odd lightly toned gum, u.m. (25) Cat. £67 {MH} US	£20
16770	1-010	1944 postage set to 2r, the 3p and ½a (both toning) plus 1r and 2r are mint, the other values with forged postmarks, Official set to 1r m.m. (25) {X} US5	£16
16771	01-010	1944 Bicentenary of Al-Busaid Dynasty, KGV Official Stamps of India ovpt in Arabic set of 10 vals 3p to 1r, mint small h/r. (10) Cat. £35 {O} US	£19
16772	01-010	1944 KGV - Postage Due set of 10v, mint, large part o.g., h/r. Cat. £35 {PD} US	£14
16773	01-010	1944 Bicentenary of Al-Busaid Dynasty - Official Stamps - full set of 10v, 3p to 1r, very lightly MM, faint hinge trace. Cat. £35 {O}	£21
16774	01-010	1944 KGV Service stamps of India ovpt in Arabic set of 10 vals 3p to 1r, mint small h/r. Very fresh bright colours. (10) Cat. £29 {MH} US3	£10
16775	01-010	1944 Official Stamps - Bi-centenary of Al-Busaid Dynasty - ovpt stamps of KGV. Full set of 10v, good used, presumably CTO, as all have 'MUSCAT 14 JL 48' cancellation. Cat. £160 {O} US3	£44
NAMIBIA			
16776	1053-1064	2007 BIODIVERSITY - set of 12v from set of 16, missing \$4.10 to \$6. UM. Cat. £24 {UM} US2	£13
16777	1157-1160	2010 MOTHS/CATERPILLARS - set of 4v, UM. Cat. £16 {UM} US2	£10

Lot No	Cat No	Description	Estimate
Namibia - continued			
16778	1157-1160	2010 MOTHS/CATERPILLARS - set of 4v, UM. Cat. £16 {UM} US2	£10
NATAL			
16779	4	1857-61 Embossed 3d rose used, Crown cancel 11 AU, thinning, badly cut, other faults Cat. £500 {U} PH Plate 38	£54
16780		1859-1909 Mint and used collection on leaves(100s) including 1859-60 1d red, 3d blue(8) used, 1861-2 3d blue(3), 6d grey(2) used, 1863 1d red used(6), 1863-5 6d lilac(9), Postage overprints, 1874-99 5s rose used(2), 1877-9 1d on 6d rose mint, 1895 ½d on 6d violet blocks of 18 and 30 mint, 1891 2½d on 4d brown mint inc two with 'PENGE' variety, 1902-03 values to 2s used, £1.10s postally used(creased), values to 2s, 4s mint, 1904-08 values to 1s, 2/6d mint, some Officials, Telegraphs and Revenues, mixed condition but an interesting lot {CC}	£432
16781	11, 18	1861 intermediate perf 3d and 1863 1d lake, good unused no gum. Cat. £480 {MH} US7 (image available online only)	£26
16782		1861-1908 Mint and used collection on Imperial leaves(46) including 1902-03 CA set to 2/6d ex 1s mint, mixed condition {CC}	£81
16783	13	1861-2 No wmk rough perf 14-16 6d grey fresh mint, heavily mounted Cat. £275 {MH} US2 (image available online only)	£83
16784	13	1861-62 QV 6d Grey rough perf 14 to 16 good used with small h/r. (o/c SW) Cat. £70 {U} US4	£19
16785	23	1863-5 CC perf 12½ 6d lilac unused no gum, slight thin Cat. £120 {MH} US2	£25
16786	24x	1863-5 CC perf 12½ 6d violet fresh unused no gum Cat. £90 {MH} US2	£20
16787	24b	1863-65 QV - 6d violet, wmk Crown CC reversed, p12½. Mint, part o.g., heavily toned affecting appearance. Cat. £90 {MH} US5	£13
16788	30/59	1869 ovptd. POSTAGE 6d violet (Type 7a) and 3a (SG 12, Type 7e), 1870 1s green (green ovpt.), fair used. Cat. £189 {U}	£32
16789	31	1869 1s green, ovptd. POSTAGE Type 7a, perf blemishes, fair to good used. Very scarce. Cat. £1800 {U} PH Plate 38	£254
16790	50x	1869 Postage ovpt on 1d red wmk reversed used, slight perf faults Cat. £50 {U} US2	£12
16791	56	1869 'POSTAGE' ovpt Type 7e on 1s green fine used Cat. £85 {U}	£43
16792	60	1870-3 Postage ovpt on 1d bright red fresh mint, very heavily mounted Cat. £140 {MH} US2	£33
16793	60/5	1870-73 1d, 3d and 6d, 1874 1d rose (blunted perfs at top), good used. (4) Cat. £161 {U}	£45
16794	60-62	1870-73 QV set of 3 vals 1d to 6d ovpt vertical 'Postage' f.u. with small h/r. Average centring and SG60 - 1d p/p Sw corner. (3) Cat. £74 {U} US4	£24
16795		1873 Revenue-1s purple brown fine mint {R}	£11
16796	97/113	1874-91 A mainly used QV group with 1882-89 ½d(2), 1d(2), 3d(both), 4d, 6d & 1891 2½d(m & u), plus 5/- rose v. lightly used. (11) Cat. £110 {U} US	£36
16797		1874-99 Small selection of f.u. issues with small h/r. - SG69 - 4d Brown (o/c E) and SG70 - 6d Bright Reddish Violet (o/c SE), SG72 - 5s Rose (o/c N) and SG73 - 5s Carmine. (4) Cat. £111 {U} US4	£38
16798	73	1874-99 CC 5s carmine fine mint Cat. £110 {MH} US3	£40
16799	73	1874-99 CC 5s carmine fresh m.m. Cat. £110 {MH} US2 (image available online only)	£50
16800	82	1875-6 Postage ovpt 1d yellow fresh mint Cat. £95 {MH} US2	£40
16801	83	1875-6 Postage ovpt 6d violet fresh unused no gum, small closed tear at foot Cat. £85 {MH} US2	£17
16802	88	1877 '½' on 1d, small surcharge with straight foot (Type d), centred to SW, light toning, fair used. Cat. £120 {U}	£19
16803	91,93	1877-79 ½d on 1d and 1d on 6d rose, good used. Cat. £80 {U}	£24
16804	93	1877-9 1d on 6d rose mint, stained on reverse Cat. £180 {MH} US3	£22
16805	93x	1877-9 Postage 1d on 6d rose wmk reversed fresh mint, part original gum, light crease Cat. £180 {MH} US2	£38
16806	96	1880 QV ½d Blue-Green mint small h/r x 2 (o/c SW) Cat. £30 {MH} US4	£9
16807		1882-1909 Mint collection(28) including 1902-03 set to 4s, 1908-09 set to 5s, mainly fine {CC} US3	£72
16808	109/56	1891 2½d on 4d, 1902 5s, 1904-08 1s and 2s, v.g.u. Cat. £87 {U}	£28
16809	113	1891 CA 2½d bright blue handstamped Specimen fresh mint Cat. £75 {S} US7	£16
16810		1895 QV ½d on 6d varieties - SG114 normal, SG114a - 'Half-Penny', SG114b - 'Half-Penny' and long 'P' and SG114c - No stop after 'Postage' and long 'P', 'T' and 'A' all mint small h/r. (minor faults). (4) Cat. £81 {MH} US4	£26
16811	125a	1895 'HALF' double on 1d rose fresh m.m., fine Cat. £475 {MH} US5 (image available online only)	£139
16812	125b	1895 Half on 1d Rose f.u. with 'H' with longer left limb error. (Pencil annotation on back questioning possible forged ovpt and light toning to perf edges). Cat. £25 {U} US4	£6
16813		1902 QV Revenue £10 green, tied on a small piece by a Customs House cancel. An attractive addition to any collection. {R} US	£18
16814	140	1902 CC 5s dull blue and rose fresh m.m. Cat. £65 {MH} US	£31
16815	140	1902 KEVII - 5s dull blue and rose insc 'Postage Revenue', wmk Mult Crown CC, MM, part o.g., remains of 2 large hinges. Cat. £65 {MH} US	£23
16816	140	1902 CC 5s dull blue and rose fresh m.m. Cat. £65 {MH} US2	£29
16817	140,143	1902 KEVII 5/- & £1.10s, both very fine cds used Cat. £152 {U} US2 (image available online only)	£50
16818	140-143	1902 KEVII 5/- used with fiscal cancel, 10/- used with pen cancel, £1 used with heavy cancel & £1.10 nicely used with part Pietermaritzburg cds. (5/- & 10/- not counted in cat value). A useful group.(4) {U} US7 (image available online only)	£81
16819	141	1902 CC 10s deep rose and chocolate fine used Cat. £50 {U} US	£22
16820	141	1902 CC 10s deep rose and chocolate mint, patchy gum Cat. £130 {MH} US7	£17
16821	141	1902 10s, centred to NE, gum wrinkling, fresh m.m. Cat. £130 {MH} US8	£16
16822	142	1902 CC £1 black and blue v.f.u., Regd pmks Cat. £80 {U} US	£40
16823	142	1902 CC £1 black and bright blue fresh mint, off centre, one short perf at lower left Cat. £350 {MH} US2 (image available online only)	£116
16824	143	1902 CC £1.10s green and violet very fine used, LOWER UMKU- 1909 c.d.s. Cat. £140 {U} US (image available online only)	£76

Lot No	Cat No	Description	Estimate
Natal - continued			
16825	143	1902 CC £1.10s green and violet fresh mint, fine Cat. £650 {MH} US2 PH Plate 38 £332	
16826	144	1902 CC £5 mauve and black very fine used, DUNDEE 1909 c.d.s. Cat. £1600 {U} US5 PH Plate 38 £451	
16827	127/141	1902-03 KEVII set to 2/6(2) plus 5/- & 10/-, all fine to mainly very fine used. (15) Cat. £154 {U} US £53	
16828	127-136	1902-03 KEVII - short set of 11v to 2s incs 'Postage Revenue', wmk Mult Crown CA, mint, h/r. 1/2 has nick in paper on reverse (not affecting face), 1d has missing perf at top. Also includes 2 1/2 UM in vertical corner marginal pair, Plate 1, hinged in margin. Cat. £120 {MH} US £49	
16829	127-39	1902-03 CA set mint(13), the 1/2d, 2 1/2d, 6d, 1s have faults Cat. £250 {MH} US £116	
16830	132-138	1902-03 KEVII Definitive 'Postage and Revenue' Wmk Crown CA, vals 1/2 to 2 1/2d mint small h/r. (5) Cat. £64 {MH} US4 £22	
16831	132-138	1902-03 KEVII Definitive 'Postage and Revenue' Wmk Crown CA, vals 3d to 2s6d f.u. with small h/r. (7) Cat. £64 {U} US4 £21	
16832	137	1902-03 CA 2s green and bright violet fresh l.m.m. Cat. £65 {MH} £38	
16833	138	1902-03 CA 2/6d purple fresh m.m. Cat. £60 {MH} £38	
16834	138	1902-03 CA 2/6d purple fresh mint Cat. £60 {MH} US2 £25	
16835	139	1902-03 CA 4s deep rose and maize fresh m.m., very fine Cat. £95 {MH} US2 £46	
16836	140-141	1902-03 KEVII Definitive 'Postage and Revenue' Wmk Crown CC, vals 5s to 10s f.u. with small h/r. Average centring. (2) Cat. £62 {MH} US4 £21	
16837		1902-11 KEVII Revenues stamps all used with 6d, 1/-, 2/-, 2/6, 5/-, 10/-, £1 & £1.10s(2). Fiscal cancels. Nice little 'extras' for a Natal collector. {R} US £27	
16838	44-50	1904 CA wmk set to 1/- with both 2 1/2d types, very fine mint or unmounted mint(8) Cat. £99 {MH} US3 £29	
16839	01-06	1904 Official-Set(6) fresh mint, the 3d is torn Cat. £375 {O} US2 PH Plate 38 £166	
16840	05	1904 Official-6d green and brown purple used, Ladysmith postmark, light toning Cat. £80 {U} US2 £20	
16841	05	1904 Official-6d green and brown purple fresh m.m. Cat. £85 {O} US3 .. £29	
16842	146-7	1904-06 KEVII MCA wmk 1/2d & 1d in mint blocks of 6, 1/2d unmounted marginal(hinge in margin) & 1d mounted on 2 stamps, the rest unmounted. Very fresh (12) Cat. £72 {UM} US4 £19	
16843	147	1904-06 KEVII 1d rose-carmine in a corner marginal plate(3) block of 8, hinged in margin only, stamps unmounted. Cat. £96 {UM} US (image available online only) £44	
16844	149	1904-06 2d red & olive green, an unmounted mint block of 6. Very fine Cat. £120 {UM} US £44	
16845	146/157	1904-08 KEVII 1/2d, 1d(3), 2d, 4d, 5d, 1/- & 2/6. All fine/very fine used(9) Cat. £67 {U} US £21	
16846	146-57	1904-08 MCA set(8) fresh m.m. Cat. £250 {MH} US £134	
16847	146-57	1904-08 MCA set to 2/6d(8) m.m., the 4d is a little oily, others fresh and fine Cat. £250 {MH} US6 £60	
16848	146-57	1904-08 MCA set to 2/6d(8) fresh mint, the 1d is creased Cat. £250 {MH} US3 £94	
16849		1905-10 A collection of 27 postal stationery items, envelopes, cards & wrappers, mainly to the Marianhill Trappist Mission in Natal, a few to Switzerland with local cancels, forwarding marks, P.O.A's etc. Much of the stationery is QV/KEVII embossed, one each from S.Africa & from Rhodesia. A very nice thematic collection (27) {C} US6 £188	
16850	163-169	1908-09 6d, 1/-(2), 2/-, 2/6 & 5/-, mainly very fine used(6) Cat. £65 {U} US £22	
16851	165-71	1908-09 MCA set to £1 ovptd Specimen mint(7), the £1 has slight surface abrasions Cat. £425 {S} US £178	
16852	165-9	1908-09 set to 5s (neat LADYSMITH cds), fine used. (5) Cat. £62 {U} £26	
16853	168	1908-09 MCA 2/6d black and red/blue fresh m.m. Cat. £25 {MH} US £13	
16854		1977 'The Postal Markings of Natal' hardbound reference book by Hart, Kantey & Leslie Leon. In 'as new' condition with map inside the back cover. Very fine. {X} US6 £17	
NAURU			
16855	1,3	1916-23 ovptd. at foot 1/2d and photogravure 1 1/2d, each with crude forged overprint, good 'used'. {U} £11	
16856	1/12	1916-23 ovptd. at foot set to 1s, ex. 1 1/2d, v.g.u. (10) Cat. £200 {U} PH Plate 38 £81	
16857	11	1916-23 KGV Stamps of GB ovpt 'Nauru' 9d Agate f.u. with small h/r. (o/c) Cat. £30 {U} US £14	
16858	1-12	1916-23 KGV Stamps of GB ovpt 'Nauru' vals 1/2d to 1s (Missing SG2c - 1d Carmine-Red, SG3 - 1 1/2d Red-Brown and SG5 - 2d Orange (Die II), mint small h/r. (SG7 - 3d has 2 p/p on right and SG10 - 6d is a filler due to toning through stamp). (10) Cat. £38 {MH} US £13	
16859	1-12	1916-23 KGV Stamps of GB ovpt 'Nauru' vals 1/2d to 1s (Missing SG2c - 1d Carmine-Red, SG3 - 1 1/2d Red-Brown and SG5 - 2d Orange (Die II), SG7 - 3d and SG10 - 6d) mint small h/r. (8) Cat. £27 {MH} US £12	
16860	1-12	1916-23 ovptd. at bottom set to 1s, incl. 1d shade, h/r, very fresh m.m. (12) Cat. £108 {MH} £59	
16861	13-16	1916-23 set to 2d (13 1/2mm ovpt.), m.m. (4) Cat. £80 {MH} US £30	
16862	20	1916-23 DLR 2s6d yellow-brown, well centred, fresh, fine l.m.m. Cat. £80 {MH} £54	
16863	21	1916-23 DLR 2s6d brown, centred to NE, very fresh, fine m.m. Cat. £80 {MH} £49	
16864	22	1916-23 5s bright carmine, gum toning, l.m.m. Cat. £120 {MH} £50	
16865	23	1916-23 10s pale blue, centred slightly to left, slightly streaky gum, fine l.m.m. Cat. £275 {MH} PH Plate 38 £151	
16866	24	1916-23 BW 2s6d chocolate-brown, fine m.m. Cat. £100 {MH} £59	
16867	24	1916-23 BW 2s6d chocolate-brown, centred to bottom, fresh, fine m.m. Cat. £100 {MH} £54	
16868	4b	1916-23 2d Die 1, ovpt. DOUBLE, ONE ALBINO variety, h/r, m.m. Cat. £110 {MH} US £40	
16869		1916-34 Int collection on Imperial leaves(17) including ovpts on G.B. values to 1s mint, also a few others, mixed condition {CC} £38	
16870	13-16	1923 Overprint in centre set(4) fresh m.m. Cat. £80 {MH} US2 £38	
16871	26A-39A	1924-34 Ship set to 10s on greyish paper(14) very fine used Cat. £450 {U} US4 £152	
16872	26-39	1924-48 Ships sets to 10s both papers complete(30) fine mint Cat. £449 {MH} US3 £173	

Lot No	Cat No	Description	Estimate
Nauru - continued			
16873	26A-36A	1924-48 KGV - set of 11v to 1s, rough surfaced, greyish paper, very fine used, h/r. Cat. £150 {U} US3 £68	
16874	26A-39A	1924-48 greyish paper set to 10s, incl. 2 1/2d shade, usual centring, v.g.u. Scarce. (15) Cat. £510 {U} US PH Plate 38 £187	
16875	26B/43	1924-48 white paper set to 5s, 1935 Silver Jubilee, fair to fine used. (17) Cat. £190 {U} £59	
16876	26B/47	1924-48 white paper sets (2) to 1s, ex. one 1/2d and 1d, 1935 SJ and 1937 Coronation (also used), fresh m.m. (32) Cat. £190 {MH} US3 £41	
16877	26B-43B	1924-48 white paper set to 10s (hinge remain), incl. 1/2d both perfs, 1935 SJ, fresh m.m. (19) Cat. £214 {MH} US (image available online only) £71	
16878	26B-47	1924-48 white paper set to 10s, incl. 1/2d perf, 1935 SJ and 1937 Coronation, very fresh, fine m.m. (23) Cat. £204 {MH} PH Plate 38 £130	
16879	30ac	1924-48 Pictorial issue 2 1/2d Greenish Blue, f.u. with small h/r. (o/c SW) Cat. £35 {U} £20	
16880	37B-39B	1924-48 KGVl - top 3v from longer set, 2s, 6d, 5s & 10s, shiny, surfaced, white paper, p11. Lightly MM with hinge trace, 5s light gum toning. Cat. £155 {MH} £75	
16881	38b	1924-48 Pictorial issue 5s Claret on White paper, f.u. with small h/r. Cat. £55 {U} £32	
16882		1924-65 Mint collection on Hagner sheets(31) including 1924-48 Ship set, the 10s has a couple of short perfs {CC} US5 £32	
16883		1924-65 Small collection on 2 stock card of mint small h/r issues. SG26a-28a, SG31a-34a, SG32b, SG40-43, SG44-47, SG48-56 and SG65. (25) Cat. £56 {MH} US4 £18	
16884		1935-68 Small mint small h/r collection on 3 stock cards - SG40-43 - KGV Silver Jubilee set of 4 vals, SG44-47 - 1937 KGVl Coronation set of 4 vals, SG268a - 1/2d Chesnut Perf 14, SG48-56 - Pictorial set of 9 vals, SG57-63 - pictorial issue vals 2d to 2s, SG65 - 50th Anniv of Gallipoli Landing, SG66-75 - New Currency vals 1c to 25c and SG80-89 - New Currency issues ovpt 'Republic of Nauru' vals 1c to 25c. All lovely fresh bright colours. (46) Cat. £41 {CC} US £22	
16885	26B-37B	1937 Shiny surfaced paper short set to 2/6d some being marginal examples. Ranging from m.m. with h/r to u.m. (12) Cat. £100 {MH} US3 £34	
16886	26B-34B part	1937-48 KGV - short set of 8v on shiny surfaced, white paper, 1/2d to 6d, ex 4d. Some light gum toning. Lightly MM, h/r or trace. Cat. £65 {MH} US £27	
16887	26B-39B	1937-48 Ship shiny paper set used(14), the 2 1/2d has a heavy crease, others fine Cat. £225 {U} US5 £71	
16888	27B/36B	1937-48 White paper 1d to 3d, 5d, 6d & 1/-, all fine mint Cat. £65 {MH} US2 £20	
16889	39B	1937-48 10/- yellow shiny surfaced white paper part cds v.f.u. Cat. £120 {U} PH Plate 38 £75	
NEPAL			
16890	23/50	1899-1900 pin-perf 1/2a, 1901-17 1a blue (2), 1917-30 2a black, 2a brown and 4a, 1930 set to 5r (damaged corner on 8p), plus 2p mint, condition varies, good used. (15) Cat. £140 {U} £43	
16891	64-196	1949-65 largely complete Used coln mounted on pages, incl better sets from 1949 defin set, 1954 set to 1r, 1954 Map set to 1r, 1956 Coro set to 24p, 1959-60 defin set to 2r, 1962-67 King Mahendra set, through to 1965 Postal Services. (150) Cat. £275 {U} £110	
16892	73-84	1954 portrait set to 2r, fine u.m. (12) Cat. £200 {UM} US4 (image available online only) £45	
16893	73-96	1954 King Tribhuvana & Map series complete set of 24, very fine mint or unmounted mint. Cat. £450 {MH} US4 (image available online only) £126	
16894	85/96	1954 'Map of Nepal' issue, the set of twelve fine mint. Scarce. Cat. £225 {MH} US8 (image available online only) £43	
16895	97-101	1956 Coronation set, superb very lightly mounted mint(5) Cat. £200 {MH} US4 (image available online only) £57	
16896	103-114	1957 Nepaleses Crown set of 12 very fine unmounted mint Cat. £160 {UM} US4 (image available online only) £51	
16897	120-133	1959 Set of 14 very fine unmounted mint, many are marginal. Cat. £200 {UM} US4 (image available online only) £63	
16898		1996-2014 BUTTERFLIES/MOTHS/BIRDS - themed collection with sets from 1996 Butterflies and Birds (se-tenant sheetlet of 16 (4 sets), plus block of 4); 2006 Flora & Fauna (10r butterfly) and 2014 Moths in 3 MS. The collection is presented in mounts on album pages, and appears to be UM. There are some non-butterfly stamps forming part of a set. All in clean, fresh condition. Cat. £36 {UM} US2 £19	
16899	809-812	2004 BIODIVERSITY/BUTTERFLIES - sheetlet of 16 stamps issued for the set of 4 x 10r, UM. Cat. £24 {UM} US2 £13	
NETHERLANDS			
<i>For more lots, please see the GALLERY section at the front of the catalogue</i>			
16900	836-837	Europa 10c Black & Pale Brown-Lake and 25c Black & Pale Blue, superb u.m. (2) Cat. £75 {UM} US7 £15	
16901		1852-1939 Mint and used collection on leaves(460) including 1872-91 values to 1G used, 1913 Centenary set to 5G mostly used, 1928 Olympics set mint, 1932 Salve Hospes set used, 1933 Seamen set used, Voor Het Kind sets, mainly fine {CC} US2 £216	
16902		1852-1940 Collection on ideal leaves with a good array of early issues through to mid period. Mixed condition mint & used. Needs checking. (few 100) {CC} US5 £76	
16903		1852-1957 Mint and used collection on leaves(836) including a range of early issues in mixed condition, 1940 Numerals set mostly mint, many good post-war sets mint {CC} US2 £208	
16904		1852-1986 Mint and used collection on leaves(approx 2,400 stamps) including 1852-64 imperf and perf sets used, 1867-9 set used, 1872 2G50c used, 1923 Culture Fund set mint and used, 1928 Olympics set mint, 1923 Salve Hospes set used, 1946 high values set used, 1947-8 Wilhelmina set mint, 1949-51 Juliana set to 1G mint, 1950-86 most commem sets both mint and used, Postage Dues. Mixed condition on early issues, later mainly fine {CC} £540	
16905	1	1852-63 5c blue mint with very good corner repair, 4 margins, would grace any album Cat. £550 {MH} US4 (image available online only) £38	

Lot No	Cat No	Description	Estimate
Netherlands - continued			
16906	1-2	1852-63 King William III imperfs 5c Blue (2 full margins plus bottom margin full but tight, no margin at top) and 10c Carmine (4 full margins), f.u. (2) Cat. £99 {U} US8	£13
16907	2	1852-63 King William III, 10c Carmine imperf with 4 good full margins, f.u. with small h/r. Cat. £44 {U} US6 (B)	£12
16908	3a	1852-63 15c deep orange-yellow, clear to good margins, very fine used. Cat. £250 {U} US8 (image available online only)	£26
16909	3b	1852-63 King William III imperf 15c Orange-Yellow (3/4 full margins, right hand margin has a very tiny cut), f.u. Cat. £225 {U} US8	£28
16910	1-9	1852-64 King William III 1852-63 imperf one of each val 4 margin Used, 15c has Franco semi-circle cancel and small thin, also 1864 10c. Cat. £336 {U} US	£58
16911		1852-99 Collection entirely used in mixed condition on old Imperial album pages. Much being v.f.u. although some of the higher value items have faults they would make excellent space fillers or reference items. Incls: 5c blue, 10c carmine & 15c orange yellow imperfs SG1-3. 1867 5c-20c. 1869 Shield 1/2c -2/2c mauve. 1872 2g50 SG75. Queen Wilhelmina issues to 1g slate-violet & large format 50c & 1g. 1899 values to 5g SG196. Various postage dues. (93). Cat. £1400 {CC} US	£200
16912	10	1864 Perf 15c orange very fine used, FRANCO cancel Cat. £130 {U} US6	£18
16913	10	1864 William III 15c orange fresh mint, patchy gum, rounded top left corner Cat. £1500 {MH} US5 (image available online only)	£76
16914	8	1864 William III perf 5c blue fresh mint, large part original gum, light corner crease Cat. £425 {MH} US2 (image available online only)	£83
16915	8-10	1864 Set 5c blue with a visual printing flaw at top f.u. 10c rose part Franco boxed cancel heavy crease & small tear at right, (not incl in estimate). 15c orange part boxed Franco cancel. F.u. (3) Cat. £170 {U} US	£44
16916	9	1864 William III perf 10c rose fresh mint, large part original gum, very fine Cat. £600 {MH} US2 (image available online only)	£125
16917		1867-1944 Used coln on Schaubek illustrated album pages, stamps mostly in added hingeless mounts attached to the pages, early issues far from complete, with 1867-69 King William III 10c & 20c, 1872-91 vals to 1g, 1891 Qn Wilhelmina vals to 1g olive & brown, 1924-26 set of 20, 1923 25th Anniv of Accession range to 2 1/2g (faults), 1923 Culture Fund set, 1926-32 wmk circles set, 1930 Rembrandt set, 1931 Church Restoration set, 1932 Tourist Propaganda set, then mostly complete sets to 1944, condition generally very good though odd fault noted. (100s) Cat. £1150 {U} US	£356
16918	62	1869-76 Arms 2 1/2c mauve mint, slight perf faults Cat. £650 {MH} US7 (image available online only)	£40
16919	90B	1872-91 1g slate-violet v.f.u. Cat. £65 {U} US	£27
16920		1891 7 1/2c chocolate, 50c yellow bistre and 1g slate violet 'Queen Wilhelmina' issue all fine cds used. (SG 149, 156a & 157, Cat £162) {U} US5 (image available online only)	£39
16921	165	1893-8 Wilhelmina 5G lake and bronze green fresh well centred mounted mint marginal, light gum creasing Cat. £1100 {MH} US6 PH Plate 38	£234
16922	161	1893-98 Queen Wilhelmina 2g50 ultramarine & rosine perf 11 1/2x11 1898 cds cancel, v.f.u. Cat. £225 {U} US (image available online only)	£107
16923	D228-9	1907 Postage Dues, 50c and 1G high values f.u. Cat. £150 {U}	£60
16924	214223	1913 Centenary set to 2 1/2g very fine mint(10) Cat. £360 {MH} US4 (image available online only)	£89
16925	220-1,385-7	1913-30 Centenary 25c and 50c f.u. plus 1913 Rembrandt SG 385-7 f.u. Cat. £101 {U}	£30
16926	236	1920 2.50 on Wilhelmina 10G orange red fresh well centred m.m., very fine Cat. £225 {MH} US5 (image available online only)	£49
16927	236	1920 2.50 on Wilhelmina 10G orange red fresh mint Cat. £225 {MH} US2 (image available online only)	£50
16928	236	1920 2.50 on 10g orange-red, very fine mint Cat. £225 {MH} US4 (image available online only)	£57
16929	267-9	1923 Queens Accession high values set. The 2 1/2g value has a short perf at the top, 5g is fine mint (2 mint, 1 used) Cat. £675 {MX} US8 (image available online only)	£85
16930	268	1923 Jubilee 2 1/2G black fresh mint, light crease, a little off centre Cat. £325 {MH} US5 (image available online only)	£44
16931	268	1923 25th Anniversary: 2 1/2g black-brown mint, fine & scarce Cat. £325 {MH} US4 (image available online only)	£89
16932	269	1923 25th Anniversary: 5g indigo very fine mint Cat. £300 {MH} US4 (image available online only)	£89
16933	270-271	1923 Official surcharge pair, m.m. (2) Cat. £112 {MH} US	£29
16934	252-874	1923-58 Mint coln on illustrated album pages (pages from 1852 though some have surface damage), the stamps are far from complete though with many complete sets mostly m.m. and some with high c/v, incl 1923 surcharge set m.m., 1927 RX set m.m., 1933 & 1934 Child Welfare m.m., 1950 Relief Fund m.m. (toned), 1950 Bombed Churches m.m., 1950 Child Welfare m.m., 1954 Relief Fund m.m., etc, condition is a little mixed with occasional adhesion marks noted, still a useful coln. (100s) Cat. £1200 {MH} US	£374
16935		1924-29 Small collection of 4 Child welfare sets all super fresh brightly coloured mint small h/r. Sets are 1924 - SG295-297 set of 3, 1925 - SG298a-300a set of 3, 1926 - SG350a-353a set of 4 and 1929 - SG381a-384a set of 4. (14) Cat. £78 {MH} US6	£21
16936		1924-52 A mint & used collection on old leaves with definitives vals to 5g (used) & 10g mint(creased), some better commems but a few with tone spots on gum. High cat value, good appearance.(98) Cat. £825 {MX} US3	£94
16937	301-303	1926-30 1g blue, 2 1/2g carmine & 5g black, very fine mint(3) Cat. £375 {MH} US4 (image available online only)	£95
16938	303	1926-30 Wilhelmina 5G black perf 11 1/2 fresh well centred mint, creased and thinned Cat. £275 {MH} US5 (image available online only)	£25
16939	363-70	1928 Olympics set m.m. (8) Cat. £85 {MH}	£35
16940	377-379	1929 Air set l.m.m., 7 1/2g well centred, also 1933 & 1938 Airs m.m. (5) Cat. £49 {MH} US	£16
16941		1929-34 Selection of Child Welfare sets with 1931, 1932 (3 values), 1934 and 1929 f.u. (15) Cat. £183 {U}	£55

Lot No	Cat No	Description	Estimate
Netherlands - continued			
16942		1930-39 Collection of 115 mainly used issues hinged on 8 1/2 Davo Album Pages and a stock card, condition is variable from good to average. Range between SG388a and SG520. High cat £300+ (115) {CC} US8	£48
16943		1931 36c scarlet & ultramarine Air' issue, a good mint copy. (SG 394, Cat £23) US5 (B)	£5
16944	392-393	1931 Gouda church Fund pair, very fine mint Cat. £58 {MH} US4	£15
16945	396A-399A	1931 Voor Het Kind set(4) fine m.m. Cat. £55 {MH} US2	£12
16946	394-395B	1931-38 36c, 70c & 80c, all very fine mint Cat. £224 {MH} US4 (image available online only)	£63
16947	400-403	1932 Salve Hospes set(4) very fine used Cat. £70 {U} US2	£17
16948	400-403	1932 Tourist Propaganda set of 4 vals 2 1/2c to 12 1/2, f.u. (4) Cat. £75 {U} US8 (B)	£12
16949	400-403	1932 Tourist Propaganda set of 4 vals 2 1/2c (+1 1/2c) to 12 1/2 (+3 1/2c), mint small h/r. (SG405a - 5c (+3c) has 1 p/p at bottom). Very fresh bright colours. (4) Cat. £120 {MH} US6	£31
16950	404A-407A	1932 Voor Het Kind set(4) fine m.m. Cat. £48 {MH} US2	£13
16951	413-6	1933 Seamen set(4) very fine used Cat. £45 {U} US2	£12
16952	418D-421D	1933 Voor Het Kind interrupted perf set(4) mint, heavily mounted Cat. £50 {MH} US5 (B)	£8
16953		1935-60 Selection of charity sets u.m. plus 1935 6c air f.u. Cat. £65.5 {MX}	£20
16954	523/537	1940 Eleven Numeral surcharges between 5 on 3c green & 100 on 3c green, very fine mint Cat. £100 {MH} US4	£25
16955		1940-2001 A mint collection on 21 Hagner type album pages from German Occupation issues to 1944, then 1944-46 issue to 50c a general run of commems sets & definitives including many Welfare & Charity issues. 1953-71 definitives to 10g, much unmounted mint. Then a gap to 1976 numeral definitives values to 80c u.m., with 70c & 80c also perf x imperf. 1970s with some u.m. blocks, 1981 Queen Beatrice vals to 6g50 u.m. 1991 a few Q.Beatrice definitives vals to 1.60c & finally the 2001 12g75 Replacement of the guilder u.m. Generally a very fine base for expansion (319) {MH} US4	£89
16956		1940-49 Collection of 253 mainly used issues hinged on 15 Davo Album Pages and a stock card, condition is variable from good to average. Range between SG506 and SG712. High cat £250+ (253) {CC} US8	£41
16957	595-1276	1944-77 Used coln on Schaubek illustrated album pages, mostly complete sets (no MS) from 1944-46 Independence set, 1946 Qn Wilhelmina set (10g has shallow thin) 1949-51 Qn Juliana defin set, 1950 Bombed Churches set, then through to 1977 Amphilex with some gaps. (100s) Cat. £1100 {U} US	£338
16958		1946 'Queen Wilhelmina' HIGH VALUE issue, the set of four fine mint. Scarce. (SG 616/9, Cat £755+) {MH} US8 (image available online only)	£114
16959	616-617	1946 1g blue & 2 1/2g brown-red, both v.fine mint Cat. £230 {MH} US4 (image available online only)	£57
16960	617	1946 Wilhelmina 2 1/2G brown red well centred m.m., some black marks on reverse Cat. £225 {MH} US2	£25
16961	618	1946 5g green very fine mint, barest trace of hinge. Cat. £225 {MH} US4 (image available online only)	£63
16962	619	1946 Wilhelmina 10G deep violet fine m.m. Cat. £225 {MH} US5 (image available online only)	£30
16963	619	1946 Wilhelmina 10G deep violet well centred very fine used Cat. £50 {U} US2	£12
16964	619	1946 10g deep violet mint, barest hinge trace, very fine Cat. £225 {MH} US4 (image available online only)	£63
16965	640-655	1947-48 Queen Wilhelmina vals 5c to 60c mint very small h/r, (Missing SG653 - 45c). Fabulously fresh bright colours. (15) Cat. £215 {MH} US6	£64
16966	646-655	1947-48 Queen Wilhelmina definitives 15c violet to 60c vermilion. All very fine mint (10) Cat. £200 {MH} US4	£51
16967	J13-36	1947-77 Court of Justice sets, Used complete. (24) Cat. £50 {U} US	£18
16968	640-55	1947-8 Wilhelmina set complete(16) mint, hinge remnants Cat. £200 {MH} US2	£33
16969	684/697	1949-51 Queen Juliana definitives 5c to 30c, plus 60c, all v.fine unmounted mint (8) Cat. £89 {UM} US4	£25
16970	684/95	1949-51 Juliana values to 45c slate-violet, incl. 15c, 30c and 40c, all with age staining (most show through to front), m.m. (8) Cat. £210 {MH} US5	£19
16971	684-701	1949-51 Juliana set to 10G complete(21) fine mint, hinge remnants Cat. £1700 {MH} US2 PH Plate 38	£208
16972	688/98	1949-51 Juliana 15c, 20c, 45c red-orange, 50c, 60c and 1g, h/r, m.m. (6) Cat. £78 {MH} US5	£14
16973	697a	1949-51 Juliana 75c, bright carmine, fresh, fine m.m. Cat. £120 {MH} US3	£34
16974	698-701	1949-51 Queen Juliana high values 1g to 10g very fine mint (4) Cat. £1505 {MH} US3 PH Plate 38	£325
16975	699	1949-51 2 1/2g sepia mint, very fine lightly hinged. Cat. £350 {MH} US4 (image available online only)	£89
16976	700	1949-51 5g reddish brown superb mint, lightly hinged. Cat. £800 {MH} US4 PH Plate 38	£175
16977	700	1949-51 5g reddish brown mint, gum toned o/w fine hinged. Cat. £800 {MH} US4 (image available online only)	£94
16978	706/800	1949-54 1949 UPU pair in unmounted mint pairs, 1953-71 Q.Juliana high vals 1g to 10g u.m. & 1954 Social Relief Fund set u.m. Very fine (13) Cat. £105 {UM} US3	£33
16979		1950 Relief Fund set m.m. Cat. £75 {MH}	£28
16980	713-718	1950 Cultural and Social Relief Fund set of 6 vals 2c + 2c to 20c + 5c, mint small h/r. Very fresh bright colours. (6) Cat. £75 {MH} US6	£20
16981	720-724	1950 Bombed Churches Fund set of 5, very fine mint Cat. £120 {MH} US4 (image available online only)	£32
16982	720-724	1950 Bombed Churches Rebuilding Fund set of 5 vals 2c + 2c to 20c + 5c, mint small h/r. (5) Cat. £120 {MH} US8	£20
16983	727-731	1950 Child Welfare, set of 5v with butterflies on 2c & 20c. Lightly MM, remnants of small hinge. Cat. £44 {MH} US2	£21
16984		1950-59 Collection of 181 mainly used issues hinged on 14 Davo Album Pages, condition is variable from good to average. Range between SG716 and SG890. High cat £500+ (181) {CC} US8	£80
16985	732-6	1951 Castles set of 5 very fine mint Cat. £50 {MH} US4	£14

Lot No	Cat No	Description	Estimate	Lot No	Cat No	Description	Estimate
Netherlands - continued				Netherlands - Colonies - Indies - continued			
16986	757a-757d	1952 International Postage Stamp Exhibition, Utrecht ('ITEP') set of 4 vals 2c to 20c, (2c to 10c superb u.m. and 20c mint small h/r). (4) Cat. £130 {MH} US8	£22	17025	38	1870-88 2g50 green & purple very fine mint Cat. £130 {MH} US4 (image available online only)	£32
16987	957a-d	1952 International Stamp Exhibition set of 4, very fine mint Cat. £130 {MH} US4 (image available online only)	£32	17026	94/101	1892-97 Queen Wilhelmina set(ex 50c) mint, heavy hinge remains, plus 50c with Specimen opt(perfs trimmed at top). Very fresh colours & fine(8) Cat. £375 {MH} US4 (image available online only)	£77
16988	821-30	1955 Child Welfare set and 1956 Rembrandt set u.m., each stamp is signed by the designer S.L.H. 11-6-56 Cat. £74 {UM}	£32	17027	116-117	1900 50c on 50c & 2.50g on 2½g both very fine mint Cat. £130 {MH} US4	£32
16989		1955-6 Grouping of better 1950's sets u.m. with 1955 Cultural, 1956 Games, 1956 Europa. Total cat £134 Cat. £134.75 {UM}	£35	17028	138	1902-09 1g dull lilac, v.fine mint. Cat. £90 {MH} US4	£22
16990	836-7	1956 Europa pair mint with h/r, Cat. £75 {MH} US3	£17	17029		1906 Cover addressed to Berlin endorsed 'Per franzasische mail den 15 Mai 1906' with 25c postage rate using Netherlands (1900) 15c on 15c brown ovpt NED.-INDIE and (1902) 10c slate. Indistinct blue handstamp on front '? Ned. Ind. ??wiciabriek/IN?ULINDI'. CDS on front for SEMARANG 15 MEI 06 arriving (on reverse) in WELTEVBEDEN on 17 MEI 06. Then redirected (to Eindhoven?) in manuscript on reverse, arriving in BESTELLT/vom Postamate 16/13 6 06. Clean cover, part photo mount attached at NW corner. {C} US2	£16
16991	836-7	1956 Europa pair very fine unmounted mint Cat. £75 {UM} US4	£22	17030	149-153a	1908 Stamps from 1908 set ovpt 'JAVA' with ovpt inverted, 10c & 20c mint, 10c (2 shades) used. Also 10c (mint) & 12½c (used) with upright ovpt. Butterflies/moths in corner spandrels. Cat. £36 {MX} US2	£20
16992	836-837	1956 Europa 10c Black & Pale Brown-Lake and 25c Black & Pale Blue, superb u.m. (o/c S on 10c and SW on 25c). (2) Cat. £75 {UM} US7	£15	17031	150a var	1908 12½c blue of 1902 ovpt 'JAVA' with ovpt inverted. Mint, full o.g., small hinge remant, few short perfs. Excellent colour. Butterflies/moths in top corner spandrels. Cat. £675 {MH} US2 PH Plate 38	£352
16993	882-1267	1959-77 Mint coln on Davo hingeless album pages, virtually complete m.m. or u.m. from 1959 Europa to 1977 Bible, with 1965 Child Welfare MS u.m., also pages for booklet panes (no stamps). (100s) Cat. £650 {MH} US	£231	17032	151a var	1908 15c brown of 1902 with 2 horizontal bars ovpt 'JAVA' with ovpt inverted. Mint, full o.g., faint hinge trace. Excellent colour. Butterflies/moths in top corner spandrels. Cat. £675 {MH} US2 PH Plate 38	£352
16994	1269/1478	1977-86 A lovely collection of used(cto) blocks of four from this period. A lovely range of thematic content, just a very few duplicated items. Fresh & superb (several 100's) Cat. £480 {UM} US6	£55	17033	167-175	1908 Stamps of 1902 ovpt 'BUIITEN BEZIT'. Mix of mint and used, 9 stamps from longer set. Mint (large part o.g.): 20c, 25c, 30c. Used 10c, 12½c, 15c, 17½c, 22½c, 50c. Some h/r. Butterflies/moths in corner spandrels. Cat. £78 {MX} US2	£39
16995	1318/1560	1979-89 Four stock pages with the unmounted mint collection of the period, mainly in blocks of 4. No duplication. Not complete but a really fine & fresh lot with great thematic content. (several 100's) Cat. £900 {UM} US6	£140	17034	0197	1911 Official stamp - 15c brown, ovpt 'DIENST.' on 1902 issued stamp with two horizontal bars. Almost detached NE corner perf, few short perfs at base. Lightly MM. Cat. £70 {MH} US2	£35
16996		1980-89 Collection of superb u.m. issues on 19 Davo Album Pages includes mini sheets. Range between SG1339 and SG1566. Scans available for full details. Cat. £300+ (133). {CC} US8	£52	17035	207	1912 2½g slate blue very fine mint Cat. £170 {MH} US4 (image available online only)	£47
16997	D173	POSTAGE DUES 1861-94 1g pale blue & red, very fine mint Cat. £130 {PD} US4 (image available online only)	£32	17036		1915-49 m.m. or u.m. sets on stock pages, 25 sets incl 1915 RX m.m., 1941 Relief Fund m.m., 1947 Qn Wilhelmina ovpt m.m. (110) Cat. £340 {MH} US	£120
16998	D76	POSTAGE DUES 1870 5c red-brown on buff, fine mint Cat. £100 {PD} US4	£25	17037		1938 1g violet, 2g blue green and 5g olive bistre 'High Value' issue, all good to fine used. (SG 413/5, Cat £57+) {U} US5	£13
NETHERLANDS - COLONIES - ANTILLES				NETHERLANDS - COLONIES - INDIES - JAPANESE OCCUPATION			
16999	12	1873 2g50 mauve & bistre perf 14 f.u. Cat. £75 {U} US	£27	17039	108,116, 120	1942 Queen Wilhelmina 10c vermilion & 40c yellow green in marginal blocks of 4(10c is corner block), plus 1g violet marginal pair. All very fine unmounted mint (10) Cat. £130 {UM} US	£40
17000		1873-1901 Small group in mixed condition mainly cds used, incl: 1873 2½c green, 10c blue, 12½c yellow, 25c orange-brown & 60c olive-bistre. Numeral design 1c, 2c, 2½c 3c & 5c SG37-41. Queen Wilhelmina 10c 12½c & 25c. 1895 surch 2½c on 30c grey. 1901 12½c on 12½c. (15). Cat. £140 {U} US	£34	17040	1/158	1942-43 A useful little selection with Java 1943 first set of 4 & 8 later values, 6 x Sumatra values & 2 Naval Control Area values. All different. Very clean(20) Cat. £100 {U}	£40
17001		1949 Queen Juliana 1g to 10g grey-violet, very fine mint Cat. £1500 {MH} US3 PH Plate 38	£252	NETHERLANDS - COLONIES - NEW GUINEA			
17002	324	1950 Queen Juliana 10g grey-violet, very fine mint Cat. £300 {MH} US3 (image available online only)	£72	17041	18/24	1950-53 80c violet & 5g definitives plus Flood Relief set of 3, very fine mint(5) Cat. £88 {MH} US4	£22
17003	310a/320	1950-79 Queen Juliana definitives x 21 different values, includes perf imperf examples to 40c & other values to 50c, very clean & fine Cat. £97 {MH} US4	£25	17042		1950-62 Mint and used collection on leaves(120) including 1950-2 set to 5G mint, 1953 Flood Relief set mint, the collection looks to be complete mint plus some used, mainly fine {CC}	£81
17004	336-40	1952 Seamen set(5) fine m.m. Cat. £100 {MH} US3	£22	17043	1/87	1950-62 A very fine mint range including 1950 set(ex 12½c) to 5g, then a general run of commems to 1962. Very clean & fine (51) Cat. £170 {MH} US4	£38
17005	1023-1028	1990 Child Welfare, International Literary Year - full set of 6v, UM. Cat. £18 {UM} US2	£10	17044	16-19	1962 West New Guinea: UNTEA overprint on 85c, 1g, 2g & 5g in unmounted mint blocks of 4, very fine (16) Cat. £192 {UM} US8 (image available online only)	£26
17006	1188- MS1192	1996 BUTTERFLIES - CAPEX '96 International Stamp Exhibition. Set of 4v, 5c to 750c, plus MS, all UM. Cat. £43 {UM} US2	£25	NETHERLANDS - COLONIES - ST MAARTENS			
17007	1392, 1480-83	2000, 2002 BUTTERFLIES - 2002 full set of 4v (1480-1483) plus 110c value from 2000 Greeting Stamp set (1392), UM. Cat. £34 {UM} US2	£18	17045	56-67	BUTTERFLIES 2012 full set of 12 se-tenant stamps in ½ sheet, UM. Cat. £47 {UM} US2	£26
17008	1521-1532	2003 BUTTERFLIES - full se-tenant set (½ sheet) of 12v, 5c to 350c, UM. Cat. £34 {UM} US2	£18	17046	170-181	BUTTERFLIES 2013 full set of 12 se-tenant stamps, UM. Cat. £50 {UM} US2	£27
17009	1738-1741b	2006 BUTTERFLIES - full set of 6v, 24c to 335c, UM. Cat. £22 {UM} US2	£12	17047	343-352	BUTTERFLIES 2015 full set of 10 stamps in 2 se-tenant sheetlets (strips) of 5v, UM. Cat. £53 {UM} US2	£30
17010	1738-1741b	2006 BUTTERFLIES - full set of 6v, 24c to 335c, UM. Cat. £22 {UM} US2	£12	17048		BUTTERFLIES 2016 set of 8 x 500c single stamps in 8 sheetlets, UM. Cat. £54 {UM} US2	£30
17011	1805-1816	2007 FAUNA - full set of 12v in se-tenant strip of 12 (2x6), UM. Cat. £26 {UM} US2	£15	17049	13-18,37,49	BUTTERFLIES 2016 set of 6 se-tenant stamps (13-18), 1A (37) Everyday stamp (1st Issue) and 205c (49) Everyday Stamp (3rd Issue), all UM. Cat. £22 {UM} US2	£12
17012	2085-2096	2010 BUTTERFLIES - full se-tenant set (½ sheet) of 12v, 20c to 700c, UM. Cat. £52 {UM} US2	£29	NETHERLANDS - COLONIES - SURINAM			
NETHERLANDS - COLONIES - CURACAO				17050		1873-1900 Small collection mainly used in slightly mixed condition on old Imperial album pages, incl: first issues to 25ct. 1890 numeral types. 1892 set of 6. Surchs etc. (32) Cat. £170 {CC} US	£49
17013		1873-1986 Mint and used collection on leaves(550) including 1936-9 set to 2G50c used, 1948 set to 1½G mint, Netherlands Antilles inc 1951 Child Welfare set mint, later mint sets, mainly fine {CC}	£97	17051		1875-1975 Mint and used collection on leaves(570) including 1951 Juliana set mint, 1953 Sports set mint, 1954 Child Welfare set mint, later mint sets, mainly fine {CC}	£97
17014		1889 5c red 'Numeral' issue, a fine mint copy. (SG 41a, Cat £39) {MH} US5 (B)	£8	17052	77-79	1900 Queen Wilhelmina surch set v.f.u. (3) Cat. £55 {U} US	£27
17015		1892 Queen Wilhelmina issue the set of five mixed mint & used. (SG 43/7, Cat £40+) {MX} US5 (B)	£10	17053	94-101	1902 8v from longer set with BUTTERFLIES/MOTHS in upper spandrels, fine to very fine used. 10c, 12½c, 15c, 20c, 22½c, 25c, 30c & 50c. Cat. £69 {U} US2	£33
17016		1892 12½c buff 'King William III' issue perf 12½, a fine cds used copy. (SG 28, Cat £90) {U} US5	£22	17054	117/152	1913-32 A small selection of definitive values of the period, 15 different incl. 4c blue, 7½c yellow & 2½g carmine-rose. Very fine group(15) Cat. £128 {MH} US4	£32
17017	60-66	1903 BUTTERFLIES/MOTHS - set of 7v, fine to very fine used with butterfly or moth in each corner spandrel. Consists of 10c, 12½c, 15c, 25c, 30c & 50c, plus 22½c fine mint. All with h/r. Cat. £109 {MX} US2	£55	17055	D384-394	1950 Postage Dues, set ex 15c, mint. 25c has a few minor gum tones, the rest very fine(10) Cat. £258 {PD} US4 (image available online only)	£63
17018	188	1941-42 21c grey marginal mint block of 6, Four are unmounted. V.fine. Cat. £102 {UM} US4	£25				
17019	192-194	1941-42 50c green, 1½g brown-olive & 2½g brown-lake, very fine mint(3) Cat. £113 {MH} US4	£29				
17020	195-215	1942-45 Pictorial set of 21 to 10g mint(50c no gum), a good proportion unmounted mint. Very clean lot Cat. £225 {MH} US4 (image available online only)	£47				
17021	213-215	1942-45 2.80g, 5g & 10g, very fine extremely lightly mounted mint. Cat. £181 {MH} US4 (image available online only)	£45				
17022	285-295	1948 Queen Wilhelmina set to 1½g mint, 6c has no gum & top value is unmounted. Very fine set (11) Cat. £130 {MH} US4	£32				
NETHERLANDS - COLONIES - INDIES							
17023		1870-1949 Used coln mostly displayed on Schaubek illustrated album pages, reasonably complete (no Japan Occup) and with better sets & vals, incl 1870-88 King William III vals incl 2½c perf 12½ x 12, 1900 Qn Wilhelmina 2½g perf 11½ x 11, 1931 Air 1g, 1941 Qn Wilhelmina vals to 10g, some mixed condition throughout. (260) Cat. £490 {U} US	£134				
17024		1870-1950 Mint and used collection on leaves(475) including 1948-9 Indonesia ovpt to 2½G mint, a few Indonesia, Official 1911 2G50c mint, mixed condition {CC}	£108				

Lot No	Cat No	Description	Estimate
NEW CALEDONIA			
17056	430-434,436	1967 BUTTERFLIES - set of 6v, missing 29f (435) from full set. Mint blocks of 4, 2 stamps LMM, 2 UM. Cat. £200 {MH} US2	£98
17057	435	1967 BUTTERFLIES - 29f in block of 4. Top 2 lightly MM, bottom 2 UM. Cat. £37 {MH} US2	£20
17058	926-MS930	1991 BUTTERFLIES - Phila Nippon '91 International Stamp Exhibition, set of 4v in folded horizontal strip (central gutter), and MS, UM. Cat. £22 {UM} US2	£12
17059	MS1536	2011 BUTTERFLIES/FLORA/FAUNA - Park Provincial Riviere Bleue, MS with 4 x 110f stamps, UM (Butterfly part of overall design). Cat. £26 {UM} US2	£15
NEW GUINEA			
<i>For more lots, please see the GALLERY section at the front of the catalogue</i>			
17060	222	Bulolo Goldfields issue 2s Dull Lake f.u. (Has a slightly soiled appearance). Cat. £75 {U} US8 (B)	£11
17061	72-113	N.W.P.I. ovpt on mint issues of Australia group with GV Head 5d brown SG72. Roo's 2d grey SG73. 2½d indigo SG74. 9d violet SG89 h/r. 3d yellow olive Die I SG96. 1/- emerald SG113. (6). Cat. £55 {MH}	£26
17062	1-8	1901-05 Lakatoi wmk horizontal thick paper set to 2/6d(8) fine used Cat. £650 {U} US4	£222
17063	5	1901-05 KEVII - 4d black and sepia, very lightly MM. Cat. £65 {MH} US5	£17
17064	50	1914 (Dec) Marshall Is 1d on 3pf, signed on reverse, fresh m.m. Cat. £110 {MH} PH Plate 38	£70
17065	51	1914 (Dec) Marshall Is 1d on 5pf, signed on reverse, fresh, fine m.m. Cat. £80 {MH}	£54
17066	52-3	1914 (Dec) Marshall Is 2d on 10pf (signed) and 2d on 20pf, fresh, fine m.m. Cat. £54 {MH}	£32
17067	54	1914 (Dec) Marshall Is 3d on 25pf, centred to SE, very fresh, fine m.m. Scarce. Cat. £450 {MH} PH Plate 38	£292
17068	55	1914 (Dec) Marshall Is 3d on 30pf, very fresh, fine m.m. Expertised SKKULA(?). Scarce. Cat. £475 {MH} PH Plate 38	£324
17069	56	1914 (Dec) Marshall Is 4d on 40pf, short perf at upper left, very fresh, fine m.m. Cat. £170 {MH} PH Plate 38	£97
17070	57	1914 (Dec) Marshall Is 5d on 50pf, fresh, fine l.m.m. Expertised (German) on reverse. Cat. £300 {MH} PH Plate 38	£194
17071	58	1914 (Dec) Marshall Is 8d on 80pf, very fresh, fine m.m. BPA Cert. (1985) Cat. £475 {MH} PH Plate 38	£324
17072	16	1914-15 (Dec) 1d on 3pf, fine m.m. Cat. £100 {MH} PH Plate 38	£65
17073	2 var	1914-15 (Oct) 1d on 5pf, constant variety 'shaved lower left of letter l', h/r, o.g. Expertised on reverse. Cat. £85 {MH}	£54
17074	22	1914-15 (Dec) 3d on 25pf, centred to NW, short perf at top left, fresh u.m. Cat. £190 {UM} PH Plate 38	£86
17075	24	1914-15 (Dec) 4d on 40pf, fresh, fine m.m. Signed Richter. Cat. £180 {MH} PH Plate 38	£119
17076	25	1914-15 (Dec) 5d on 50pf, slight smudge at lower left, short perf at top, m.m. Cat. £325 {MH} PH Plate 38	£130
17077	3	1914-15 (Oct) 2d on 10pf, m.m. Cat. £90 {MH}	£54
17078	4	1914-15 (Oct) 2d on 20pf, h/r, m.m. Cat. £90 {MH}	£54
17079	5 var	1914-15 (Oct) 2½d on 10pf, constant variety 'shaved lower left of l', signed on reverse, fine m.m. Cat. £95 {MH} PH Plate 38	£65
17080	6	1914-15 (Oct) 2½d on 20pf, slight gum tone, small W.T.W handstamp, m.m. Cat. £110 {MH} PH Plate 38	£65
17081	8	1914-15 (Oct) 3d on 30pf, centred to right, fine and fresh, l.m.m. Cat. £475 {MH} PH Plate 38	£313
17082	33	1915 Registration label 3d RABAUL, fine m.m. Scarce. Cat. £275 {MH} PH Plate 38	£184
17083	36	1915 Registration Label 3d HERBERTSHOHE, centred to right, fresh, fine m.m. Scarce. Cat. £300 {MH} PH Plate 38	£205
17084	39	1915 Registration Label 3d MANUS, fresh, fine mint. Scarce. Cat. £325 {MH} PH Plate 38	£216
17085	42	1915 Registration Label 3d KAWIENG, well centred, gum disturbance, fresh, part o.g. Scarce. Cat. £250 {MH} PH Plate 38	£130
17086	63	1915 (Jan) Marshall Is 1d on 2d on 10pf, fresh, fine l.m.m. Expertised KOSACK(?) on reverse. Cat. £200 {MH} PH Plate 38	£130
17087	65a/124	1915-16 Heads set to 5d, incl. 1d shades, 1918-22 colour changes set to 4d, fresh, fine mint. (11) Cat. £87 {MH}	£41
17088	74	1915-16 N.W.P.I. 2½d Roo in vertical settings of three, fine mint and cds used. (2 strips) Cat. £59 {X} US5	£26
17089	74/109	1915-16 Roos 2nd watermark 2½d, 5th wmk 6d, 9d and 1s, 6th wmk 2d and 2s, 1918-22 6th wmk 3d Die 1 (2 shades), fresh, fine m.m. Cat. £135 {MH}	£59
17090	94	1915-16 N.W.P.I. Roo 2d grey watermark 6, vertical settings of three, fine cds used. Cat. £96 {X} US5 (image available online only)	£38
17091	99	1915-16 watermark W6 Roo £1 chocolate and dull blue, centred to SW, fresh, slightly disturbed gum, fine part o.g. Cat. £350 {MH} PH Plate 38	£189
17092		1915-27 Mint and used collection(76) including 'Roos to 2s(2), 1925-7 Huts set to 5s mint, mainly fine {CC} US6	£84
17093	100	1918 1d on 5d, centred to bottom, gum toning, l.m.m. Cat. £100 {MH}	£32
17094	101	1918 1d on 1s, well centred, very fresh, very fine l.m.m. Cat. £120 {MH} PH Plate 38	£76
17095	115	1918-22 KGV - 2s brown, Die II, wmk 5 of Australia, perf 12, ovpt 'N.W. PACIFIC ISLANDS.' Very fine used, small h/r. Cat. £38 {U}	£23
17096	116	1918-22 Roo 5s, well centred, small wrinkle, h/r, fresh m.m. Cat. £75 {MH}	£38
17097	117	1918-22 Roo 10s, centred to right, h/r, very fresh m.m. Cat. £170 {MH} PH Plate 38	£103
17098	123-24	1918-22 Stamps of Australia GV Head ovpt NW Pacific Islands, 4d violet & 4d ultramarine both cds f.u. Cat. £100 {U}	£60
17099	89	1918-22 KGV - 9d violet, Die II, wmk 5 of Australia, perf 12, ovpt 'N.W. PACIFIC ISLANDS.' Very fine used, small h/r. Cancelled 'RABAUL/12 OC 19' Cat. £38 {U}	£19
17100	125-134	1925-27 Native Village issues vals ½d to 5s (Includes two 6d vals SG130a Bistre with small pencil annotation on back and SG130b Yellow-Brown but not SG130 Brown-Ochre), mint small h/r. Average centring. (12) Cat. £178 {MH} US	£93

Lot No	Cat No	Description	Estimate
New Guinea - continued			
17101	125-36	1925-27 set to £1 (top marginal, with part imprint, very light hinge), h/r, very fresh m.m. (13) Cat. £400 {MH} PH Plate 39	£270
17102	022-030	1925-31 Officials Native Village ovpt 'O S' vals 1d to 2s, mint small h/r. Average centring. (9) Cat. £85 {O} US	£44
17103		1925-37 Single album page of odd used values, hinged on page, identified by vendor: 1931 Air Set - ½d, 3d, 4d, 9d; 1925-27 set - 1½d x3, 2d; 1932-34 set - 2d x4, 4d, 5d; 1932-34 Air set - ½d, 2d, 3½d, 5d; 1935 Silver Jubilee - 2d; 1937 Coronation full set; 1939 set - 5d. Mostly fine used. Total of 24 stamps. Cat. £100 {U}	£30
17104	137-145	1931 AIR - ovpt with 'Biplane and Air Mail' Type 13. ½d to 1s, 9 lower values on large piece cut square with single ring postmarks for 'MADANG - NEW GUINEA/15 FE 32' Cat. £100 {U} US6	£31
17105	137-146	1931 AIR - 9v from longer set, ½d to 2/- (except 1½d). Fine used, h/r. Cat. £140 {U} US3	£57
17106	137-49	1931 Air set to £1 (marginal with part imprint), very fresh, very fine mint. (13) Cat. £250 {MH} PH Plate 38	£173
17107	141-148	1931 Native Village issues ovpt 'Air Mail and a bi-plane' vals 3d to 10s mint small h/r. (Average centring, SG141 - 3d has 2 toned perfs at top, SG133 - 2s has rough perfs top and bottom and SG148 has 5 toned perfs at top). (8) Cat. £120 {MH} US	£43
17108	150-160	1931 Tenth Anniv of Australian Administration (Raggiana Bird of Paradise) issue with dates, vals 1d to 5s mint small h/r. Average centring. Fresh bright colours. (11) Cat. £106 {MH} US	£55
17109	150-62	1931 Anniversary set to £1, very fresh, very fine mint. (13) Cat. £425 {MH} PH Plate 38	£292
17110	150-8	1931 Bird set to 1s(9) fine m.m. Cat. £55 {MH} US3	£21
17111	163-175	1931 Tenth Anniv of Australian Administration (Raggiana Bird of Paradise) issue with dates ovpt 'Bi-Plane and Air Mail', vals ½d to 10s mint small h/r. Average centring. Fresh bright colours. (13) Cat. £190 {MH} US	£98
17112	163-36	1931 Anniversary Air set to £1, very fresh, fine mint. (14) Cat. £300 {MH} PH Plate 38	£216
17113	163-73	1931 Air Birds set to 2s(11) fresh m.m. Cat. £73 {MH} US	£27
17114	031-40	1931 Official-Birds set with dates(11) fresh m.m., fine Cat. £225 {O} US6	£55
17115	031-41	1931 Official-Birds set(11) fine m.m. Cat. £225 {O} US3	£94
17116	031-41	1931 Official-Birds set(11) fine m.m. Cat. £225 {O} US3	£94
17117		1932 Bird of Paradise 5/- olive-brown with date SG160 tied to registered cover with Rabaul 20 Apr 1932 cds cancel. Unboxed Rabaul registration cachet with manuscript number inserted. Neatly type addressed to Birmingham. On the reverse Rabaul 20 Apr 32 cds, Registered Sydney 10 May 32 cds & Birmingham registered oval 13 Jun 32. Very clean display quality {C} PH Plate 57	£200
17118	201	1932 Bird of Paradise 5/- olive-brown redrawn (no date), ovpt Air Mail, cds f.u. Cat. £60 {U}	£36
17119		1932-34 Officials Raggiana Bird of Paradise without dates ovpt 'O S' vals SGO42 - 1d, SGO43 - 1½d, SGO46 - 3d, SGO48 - 4d, SGO49 - 5d, SGO51 - 9d, SGO52 - 1s and SGO53 - 2s mint small h/r. Average centring. Fresh bright colours. (8) Cat. £138 {O} US	£71
17120	177-187	1932-34 Raggiana Bird of Paradise issue without dates, vals 1d to 5s mint small h/r. Average centring. Fresh bright colours. (13) Cat. £145 {MH} US	£76
17121	177-89	1932-34 redrawn set to £1, fresh, fine mint. (15) Cat. £300 {MH} PH Plate 38	£216
17122	190/201	1932-34 Air set to 5s, hinge stain on 4d and 5d show through to front, o/wise fine m.m. (14) Cat. £110 {MH} US6	£23
17123	190/203	1932-34 Air set to £1 (ex. 9d), some short perfs, o/wise fine used. (15) Cat. £270 {U} US6 (image available online only)	£60
17124	190-201	1932-34 Raggiana Bird of Paradise issue without dates ovpt 'Bi-Plane and Air Mail', vals ½d to 5s mint small h/r. Average centring. Fresh bright colours. (14) Cat. £118 {MH} US	£62
17125	190-203	1932-34 redrawn Air set to £1 (mark of very large hinge remain), fine m.m. (16) Cat. £275 {MH} PH Plate 38	£194
17126	050	1932-34 Official stamp - 6d bistre-brown (without dates), ovpt Type O3. Superb used on small piece. Cat. £55 {O} US6	£14
17127	053	1932-34 Official stamp - 2s dull lake (without dates), ovpt Type O3. Fine used. Cat. £75 {O} US6	£16
17128	177-88	1932-4 Birds no dates set to 10s(14) mint, some are oxidized Cat. £207 {MH} US3	£58
17129	190-203	1932-4 Air Birds set without dates(15) fresh m.m., the 2s has a small gum thin Cat. £250 {MH} US3 (image available online only)	£101
17130	190-203	1932-4 Air ovpt Birds no dates set(16) mint, some are oxidized Cat. £275 {MH} US3	£72
17131	204	1935 Air £2, well centred, very fine mint. Cat. £350 {MH} PH Plate 38	£238
17132	205	1935 Air £5, well centred, gum bend at left, light gum yellowing but superb fresh facial appearance, l.m.m. Cat. £750 {MH} PH Plate 38	£405
17133	208-225	1937-39 KGV issues complete mint, the 10/- air has an under hinge thin, otherwise a very fine group Cat. £1100 {MH} US PH Plate 38	£222
17134	208-22	1937-9 Coronation set and Air set to 2s(15) fine mint Cat. £334 {CC} US2	£83
17135	212-21	1939 Inscribed Air Mail Postage short set ½d-1/-, fresh looking m.m. (10) Cat. £200 {MH} US3	£68
17136	212-214	1939 Bulolo Goldfields issue Inscribed 'Airmail Postage' at foot, vals ½d to 3d (Missing SG215 - 2d) mint small h/r. Average centring. (4) Cat. £29 {MH} US3	£10
17137	212-217	1939 KGV - short set of 5 lower values insc 'AIRMAIL POSTAGE', lightly MM, small h/r. Cat. £38 {MH}	£19
17138	212-218	1939 Bulolo Goldfields issue inscribed 'Airmail Postage' vals ½d to 5d, mint small h/r. Lovely fresh bright colours. (SG214 - 1½d has a small tone spot on back and SG217 - 4d has a small thin). (7) Cat. £67 {MH} US	£21
17139	212-218	1939 Bulolo Goldfields issues Inscr 'Airmail Postage' at foot - vals ½d to 5d, f.u. with smal h/r. (SG213 - 1d has 2 p/p at top and SG216 - 3d has 1 p/p SE corner). (7) Cat. £68 {U} US	£27
17140	212-218	1939 Bulolo Goldfields issue inscribed "Airmail Postage", vals ½d to 5d, f.u. with small h/r. Average centring. (SG214 - 1½d has overall toning). (7) Cat. £68 {U}	£38
17141	212-22	1939 Air set to 2s(11) very fine used Cat. £252 {U} US3	£72
17142	212-22	1939 Air set to 2s, hinge thins on values to 4d, fresh m.m. (11) Cat. £280 {MH} US5 (image available online only)	£60

Lot No	Cat No	Description	Estimate
New Guinea - continued			
17143	212-221	1939 Set to 1/- mint, majority unmounted, a couple with slightly browned gum, o/w very fine(10) Cat. £203 {UM} US	£62
17144	212-221	1939 KGVI - Airmail Postage - set of 9 lower values to 1s, lightly MM. All heavily toned. Cat. £200 {MH} US4	£24
17145	212-222	1939 KGVI - Air inscribed 'Airmail Postage'. Set of 11v to 2/-, mostly very lightly MM. 5d fine used, pmk 'WAU NEW GUINEA 17 OC 40'. 1/2d large thin and not included in estimate. Cat. £280 {MH} US4	£83
17146	212-25	1939 Air set to £1, usual slightly yellowish gum, o/wise very fine mint. A scarce set. (14) Cat. £1100 {MH} PH Plate 38	£648
17147	213-18	1939 Inscribed Air Mail Postage part set 1d-5d m.m. with some h/r. (6) Cat. £60 {MH} US3	£17
17148	218-219	1939 Bulolo Goldfields issue Inscribed 'Airmail Postage' at foot, 5d Deep Green (o/c SE) and 6d Bistre-Brown f.u. with small h/r. (2) Cat. £36 {U} US3	£13
17149	219	1939 Bulolo Goldfields issue inscribed 'Airmail Postage' - 6d Bistre-Brown, mint small h/r. Lovely fresh bright colours. Cat. £45 {MH} US	£23
17150	219	1939 Bulolo Goldfields issue inscribed 'Airmail Postage', 6d Bistre-Brown, f.u. with small h/r. Cat. £32 {U}	£18
17151	220	1939 Bulolo Goldfields issue inscribed 'Airmail Postage' - 9d Violet. (o/c E) mint small h/r. Lovely fresh bright colours. Cat. £45 {MH} US	£21
17152	220	1939 Bulolo Goldfields issue inscribed 'Airmail Postage', 9d Violet, f.u. with small h/r. Cat. £45 {U}	£26
17153	221	1939 Bulolo Goldfields issue inscribed 'Airmail Postage' - 1s Pale Blue-Green, (o/c E) mint small h/r. Lovely fresh bright colours. Cat. £45 {MH} US	£21
17154	221	1939 Bulolo Goldfields issue inscribed 'Airmail Postage', 1s Pale Blue-Green, f.u. with small h/r. Cat. £32 {U}	£18

NEW HEBRIDES

For more lots, please see the GALLERY section at the front of the catalogue

17155	1,2,3	1908 KEVII - 1/2d green and pale green, 1d & 1s wmk Mult Crown CA, ovpt Type 1. 1/2d (yellowish gum) & 1d UM, 1s small h/r. Cat. £47 {MH} US	£18
17156	1-9	1908 ovptd. set to 1s (both), incl. 1/2d shade, fine m.m. (10) Cat. £218 {MH} PH Plate 38	£130
17157	4	1908 KEVII - 1/2d grey and grey-green, wmk Crown CA, ovpt Type 1, mint with light hinge trace, signed. Cat. £60 {MH} US	£27
17158	4	1908 CA 1/2d green and grey green very fine used Cat. £85 {U} US3	£29
17159	4	1908 CA 1/2d green and grey green very fine used Cat. £85 {U} US3	£29
17160	4	1908 CA 1/2d green and grey green very fine used Cat. £85 {U} US3	£29
17161	4-8	1908 KEVII - short set of 5v, 1/2d to 6d, wmk Crown CA, ovpt Type 1. 1/2d, 2d & 6d UM, 2 1/2d & 5d faintest of hinge trace. Cat. £60 {MH} US	£29
17162	4-8	1908 KEVII - set of 5v, 1/2d to 6d, wmk Crown CA, ovpt T1. 1/2d with faint hinge trace, other values LMM. Proofers mark on reverse. Cat. £62 {MH} US3	£23
17163		1908-53 Mint collection on leaves(73) including 1911 set, 1925 set, 1938 Gold Currency set to 2Fr, PostageDue 1938 set, mainly fine Cat. £651 {CC} US2	£150
17164		1908-69 Lovely fresh mint hinged collection on 5 album pages and 1 stock card. Range between SG2 and SG140 includes 2 postage due sets. (85) Cat. £182 {CC} US	£93
17165	10/51	1910 ovptd. set to 1s, 1921 set, 1924 surcharges and 1925 set to 5s gum toning on latter two sets (except 5s), m.m. (22) Cat. £98 {MH}	£76
17166	10-16	1910 Overprints on Fiji Specimen set mint(6), some toning Cat. £275 {S} US5	£24
17167	18-28	1911 Full set of 9v, 1/2d to 5s, very lightly MM to UM (2s & 5s VLMM). Yellowish gum, some with crackled gum. Cat. £120 {MH} US	£49
17168	18-28	1911 set to 5s, corner gum toning on 1s and 2s, o/wise fine m.m. (9) Cat. £120 {MH}	£50
17169	27,28	1911 MCA 2s,5s fine m.m. Cat. £103 {MH} US3	£29
17170	30-5	1920-21 surcharge set complete, the scarce 2d on 40c is marginal never hinged, toned gum on 1d on 1s, o/wise fine m.m. (6) Cat. £157 {MH} PH Plate 38	£76
17171	50	1925 2s (2.50fr) purple, blue, wmk MSCA, fine used, some adherence on reverse. Cat. £22 {U} US	£10
17172	D1-D5	1925 Full set of 5v, 1d (10c) to 10d (1f), UM. Couple of short(ish) perfs on 5d & 10d. Cat. £150 {PD} US	£71
17173		1925-57 POSTAGE DUE collection with 1925 set fine used, 1938 set fine mint, 1953 and 1957 sets mint. (20 stamps) Cat. £236 {MX} US6	£41
17174	52-60	1938 Gold Currency issue vals 5c to 1f, f.u. with small h/r. (SG57 - 30c Blue is a filler due to a small tear at top). (9) Cat. £38 {U}	£22
17175	52-61	1938 Gold Currency issue vals 5c to 2r, mint small h/r. Lovely fresh bright colours. (10) Cat. £65 {MH} US	£34
17176	52-61	1938 Definitives set to 2fr fresh m.m. (10) Cat. £67.5 {MH}	£32
17177	52-63	1938 New Currency set of 12 very fine mint Cat. £325 {MH} US PH Plate 38	£142
17178	52-63	1938 Gold Currency - full set of 12v, 5c to 10f. 25c, 30c, 5f & 10f lightly MM (small h/r), other values UM. Cat. £325 {MH} US PH Plate 38	£142
17179	52-63	1938 set to 10fr, fresh, fine mint. (12) Cat. £325 {MH} PH Plate 38	£216
17180	52-63	1938 Definitives set m.m. Blunt corner on 2f value. Cat. £325 {MH} US7 (image available online only)	£53
17181	52-63	1938 set to 10f (patchy gum toning), m.m. (12) Cat. £325 {MH} US5 (image available online only)	£54
17182	52-63	1938 KGVI - full set of Gold Currency, 5c to 10f, wmk MSCA, lightly MM, some hinge remnants. 10f has single shortish perf at top. Cat. £325 {MH} US3 (image available online only)	£119
17183	62	1938 Gold Currency - 5f red/yellow. UM. Some short perfs at top and vertical paper undulation. Cat. £75 {UM} US	£18
17184	62	1938 Gold Currency issue 5f Red/Yellow mint small h/r. Very fresh bright colours. (o/c NE) Cat. £75 {MH} US3	£29
17185	63	1938 Gold Currency - 10f violet/blue. UM. Couple of short perfs at top and vertical paper undulation. Centred N but design clear of perfs. Cat. £225 {UM} US (image available online only)	£85
17186	D6-10	1938 GVI period postage dues set, streaky tropicalised gum m.m. (5) Cat. £190 {MH} US3	£51
17187	D6-10	1938 P. Due set to 1fr (marginal), fresh, fine m.m. (5) Cat. £190 {PD} US5 (image available online only)	£40
17188	D6-D10	1938 Full set of 5v, 5c to 1f, UM. 20c lightly toned, 10c, 40c & 1f with surface paper wrinkles. Cat. £190 {PD} US	£67

Lot No	Cat No	Description	Estimate
New Hebrides - continued			
17189	D6-D10	1938 Gold currency issues ovpt 'Postage Due' set of 5 vals 5c to 1f, mint small h/r. Very fresh bright colours. (5) Cat. £190 {PD} US3	£77
17190	52-78	1938-53 Issues complete inc Postage Due sets(37) fine m.m. Cat. £583 {CC} US3	£144
17191	D6-15	1938-53 Postage Dues: 1938 & 1953 sets mint, the 1938 1fr has a nibbled perf at top, otherwise a very fine group. (10) Cat. £220 {PD} US (image available online only)	£62
17192	64/78	1949-53 UPU set of 4 & 1953 set to 5fr scarlet. All very fine mint(15) Cat. £40 {MH} US	£15
17193	68-78	1953 Pictorial issue set of 11 vals 5c to 5f, mint small h/r. Fresh bright colours. (11) Cat. £38 {MH} US	£19
17194	68-78	1953 Pictorial issue vals 5c to 5f (Missing SG74 - 40c Blackish Brown), f.u. with small h/r. (10) Cat. £38 {U} US	£20
17195	68-78	1953 Pictorial set all cds v.f.u. (11). Cat. £38 {U}	£20
17196	68-78	1953 Pictorial issue set of 11 vals 5c to 5f, mint small h/r. Fresh bright colours. (11) Cat. £27 {MH} US3	£10
17197	D11-D15	1953 Pictorial issue ovpt 'Postage Due' set of 5 vals 5c to 1f, mint small h/r. Very fresh bright colours. (5) Cat. £30 {PD} US	£15
17198	D11-D15	1953 QEII - Postage Due set of 5v, 5c to 1f, mint with faintest of hinge trace. Cat. £30 {PD} US3	£10
17199	D11-D15	1953 Pictorial issue ovpt 'Postage Due' set of 5 vals 5c to 1f, mint small h/r. Very fresh bright colours. (5) Cat. £30 {PD} US3	£12
17200	84-94	1957 Full set of 11v, 5c to 5f, UM. Cat. £18 {MH} US	£11
17201	98-109	1963-72 QEII - full set of 13v, 5c to 5f, mix of UM and lightly MM. Cat. £25 {MH} US3	£10
17202	125-286	1967-80 Collection - complete run of UM issues from 25th Anniv of Pacific War (1967) to Birds (1980). Total of 149 stamps, 2 sheetlets (Timber Industry 1969 & 25th Anniv of Coronation 1978) & 1 MS (Rowland Hill 1979). Includes long sets from 1972 and 1977 (2 sets). Presented on Prinz pages. Cat. £110 {CC} US	£44
17203	233-41	1977 New Currency surcharge set(13) fine unmounted mint Cat. £40 {UM} US3	£13
17204	233-41	1977 New Currency surcharge set(13) fine unmounted mint Cat. £40 {UM} US3	£13
17205		1977-8 Port Vila ovpt '30 FNH' on Shell 30c fine unmounted mint, Scott 241a cat \$300 {UM} US3	£90
17206		1977-8 Port Vila ovpt '30 FNH' on Shell 30c fine unmounted mint, Scott 241a cat \$300 {UM} US3 (image available online only)	£90

NEW HEBRIDES - FRENCH

17207	F1-F5	1908 Complete set of 5v ovpt on stamps of New Caledonia. Mint, large part o.g. Perf toning on 10c and single perf tone spot on 50c. Proofers mark on 25c. Cat. £60 {MH} US3	£17
17208	F6-10	1910-11 Condominium set(5) mint, heavily mounted Cat. £60 {MH} US3	£15
17209	F6-F10	1910-11 Complete set of 5v ovpt on stamps of New Caledonia with additional 'Condominium' ovpt. Mint, large part o.g., brown gum. Perf toning on 10c. Cat. £60 {MH} US3	£18
17210	F14	1911 French currency 25c ultramarine wmk multi Crown in left marginal block of 18 (3x6) very fine u.m. Cat. £48 {UM} US3	£23
17211	F22-F32	1913 Full set of 11v, 5c to 5f, no wmk, light to very lightly MM, some light gum toning and h/r. Cat. £130 {MH} US	£53
17212	F28	1913 50c sage-green, lightly MM, small h/r. Cat. £22 {MH} US	£10
17213	FD53-7	1925 Postage Due-Set(5) mint, light gum wrinkling Cat. £250 {PD} US3	£50
17214	FD53-FD57	1925 Postage Dues, ovpt with Type FD1 - set of 4v, missing 30c (3d) from full set. Mint, faint hinge trace on 10c, 50c & 1f, trace of large hinge on 20c. Couple of toned perfs on 10c. Cat. £220 {PD} US3	£68
17215	F53-F62	1938 Gold Currency - set of 10v to 2r, missing 5f & 10f from full set. Printing process has left vertical line on face and reverse on 10c, 15c, 20c, 25c, 30c & 1f. Light to very lightly MM. Cat. £120 {MH} US3	£43
17216	F64	1938 Gold Currency 10fr violet/blue top right corner marginal fresh unmounted mint, light crease Cat. £160 {UM} US3	£29
17217	FD65-FD69	1938 Postage Dues, ovpt with Type FD2 - set of 4v, missing 10c from full set. 5c LMM, 20c mint with light hinge trace, 40c & 1f mint with large part o.g. Cat. £140 {MH} US3	£44
17218	F65-F76	1941 Adherence to General de Gaulle, Gold Currency set ovpt 'France Libre'. Part UM set of 11v, missing 30c from full set. Most values affected by toned gum as noted by SG in Part 1. Cat. £195 {UM} US	£58
17219	FD78-FD81	1941 Postage Dues, ovpt with Type FD1 & F9 - set of 4v, missing 5c from full set. Mint, light hinge trace. 20c & 1f gum toning. Cat. £80 {PD} US3	£23
17220	F77-F80	1949 75th Anniv of U.P.U. set of 4 vals 10c to 50c, f.u. with small h/r. (4) Cat. £50 {U}	£30
17221	F77-F80	1949 75th Anniv of UPU, set of 4v, lightly MM, light h/r or trace. Cat. £24 {MH} US	£12

NEW ZEALAND

For more lots, please see the GALLERY section at the front of the catalogue

17222	(17)	1857-63 no watermark imperf thick soft white paper 1s blue-green, on 'blue' colour changeling, poor margins, fair to good used. Cat. £1800 {U} US4 (image available online only)	£77
17223	8	1857-63 no watermark imperf 1d dull orange, ironed off vertical surface crease/cut at top, poor margins, light cancel, used. Cat. £800 {U} US4 (image available online only)	£45
17224	40	1862-4 Large Star 3d brown lilac mint, part original gum, good margins Cat. £600 {MH} US3 (image available online only)	£130
17225	33	1862-64 Chalon 1d orange vermilion, unused no gum, 2 to 3 margins, faded colour or rubbed spacefiller Cat. £1000 {MH} US2	£62
17226	38	1862-64 imperf 2d pale blue, 2 1/2 margins, light cancel, good used. Cat. £90 {U}	£18
17227	38	1862-64 Chalon 2d blue 3 margins lightly cancelled used Cat. £90 {U} US2	£27
17228	41-3	1862-64 imperf 6d, the black-brown, brown (just into at SW corner) and red-brown (decent margins, heavyish postmark), all with 4 tiny margins, good to very good used. Cat. £400 {U} US6 (image available online only)	£51
17229		1864-1935 Mint and used collection on Imperial leaves(110), some better items but mixed condition {CC}	£81

Lot No	Cat No	Description	Estimate	Lot No	Cat No	Description	Estimate
New Zealand - continued				New Zealand - continued			
17230	122/5	1864-71 perf 12½ 6d 94) and 1s (2), odd perf fault, good used. Cat. £480 {U} US6	£40	17262	390/402	1909-16 KEVII definitives mint: 4d orange - red, 5d brown perf 14 & 5d red brown(perf 14 x 13½) & 8d indigo blue. Very fine group(4) Cat. £128 {MH} US	£40
17231	149-245	1875-1900 QV collection neatly presented on album pages with most identified by SG No. entirely used in mixed condition with some duplication. Ideal for the specialist or further study with shades & perf varieties evident. 6 early Chalon Heads - space fillers. ½d Newspaper stamp x 20 + SG149 m.m. (The only mint stamp in the collection). 1st Side Head to 6d SG183. Postage & Revenue SG187 onwards with perf changes & shades. Some advert underprints. (199). Cat. £500 {CC}	£180	17263	388/735	1909-57 A mainly used group of useful values from KEVII 2d to 1/- (only one 4d(orange)), KGV1 vals to 3/- plus 1940 set of 13, later to QEII 2/6 & 5/- (Queen on horseback) etc. Mainly fine/very fine(32) Cat. £115 {U} US5	£21
17232	185	1878 2s deep rose fine used, CHRISTCHURCH postmark, off centre Cat. £300 {U} US3 (image available online only)	£86	17264	A2	1911-13 Scott Expedition ½d, gum a little streaky at edges, h/r, m.m. Very scarce. Cat. £750 {MH} PH Plate 38	£367
17233	186	1878 5s grey fine used Cat. £300 {U} US3 (image available online only)	£109	17265	A3	1911-13 Scott Expedition 1d Universal, centred to right, fine and fresh, marginal u.m. Cat. £55 {UM}	£32
17234		1882-1900 QV 2nd sideface imperf 2d proof in black, fine {P} US	£18	17266	412-15	1913 Auckland Exhibition set to 6d (never hinged), fine and fresh, l.m.m. (4) Cat. £325 {MH} PH Plate 38	£178
17235	246-56	1898 First pictorial issues no wmk perf 12 to 16 mint, ½d x 2 h/r. 1d x 2 (one u.m. top corner marginal sheet no 276). 2d lake x 3 h/r & one with toning. 2½d SG249 x 2 both fine m.m. 2½d SG250 m.m. some h/r. 3d yellow brown m.m. light tone top edge h/r. 4d x 2 one l.m.m. 5d x 2 one fine other with faults. 8d fine m.m. & 9d unused no gum. (17). Cat. £550 {MH} PH Plate 38	£185	17267	L22 30 31	1913 Life Insurance Lighthouse redrawn 1d blue cds f.u. 3d brown & 6d pink used. Taken as cheapest. (3) Cat. £100 {U}	£35
17236	246-59	1898 pictorial set to 5s (centred to left), 2s is heavily hinged, fresh m.m. Scarce set. 914) Cat. £850 {MH} PH Plate 39	£405	17268	416-52	1915 GV Head definitives entirely used presented on album pages. In duplication. An extensive study of this issue and ideal for further study or the specialist. Many shades perfs wmk varieties & printings. Slightly mixed condition. Some of the better items incl: 2d violet SG417 & 417a. 2d yellow SG418 & 418a. 4d yellow SG421 & 421c. 4½d SG423a. 7½d SG426 & 426a. 8d indigo blue SG427 & 427a. Sideways wmk set of 4 x 2 sets plus further 6d SG431-34. (These alone cat £510). 2d yellow wmk reversed SG448ax. Jones printing 2d dull orange x 3 SG442 & 3d x 4 SG443. Provisional Art paper with wmk printed on back SG444 & 445 both cds v.f.u. The cat value being a very conservative calculation. (384) Cat. £2100 {CC}	£950
17237	259	1898 Pictorial no wmk 5s vermilion mint, very heavily mounted, thinned Cat. £300 {MH} US3	£35	17269	416-52	1915 GV Head definitive series entirely mint slightly mixed condition but most very fine. Cowan unperfaced paper perf 14 x 13½ & 14x14½ to the 1/- with some shades. 4d orange vert pair showing both perf types SG421d. 4d violet Re-Entry Plate 20 SG422b. Wide spaced wmk set of 4 + 1½d pairs with no wmk varieties. DLR printings with perf changes & shades 435-440. Jones printings 441-43. Printed wmk pair 444-45. Cowan chalky paper to 3d. Wiggins Teape 450 & 51. War Stamp ovpt x 4. (91). Cat. £960 {CC}	£450
17238	246-385	1898-1908 Comprehensive collection entirely used neatly presented on album pages and identified by SG no, of the first pictorial issue, with duplication. Ideal for further study or the specialist with many better items throughout. Papers shades perf wmk etc. Mixed condition with some fiscal cancels on the higher values. 1898 no wmk basic set to 5/-. With both 2½d's. With further ½d x 9, 1d x 21. 2d x 15. 2½d x 9. 3d x 5. 4d x 4. 5d x 3. 6d x 3. 8d. 9d. 1/-, 2/-, & 5/-. 1899 no wmk perf 11 to 2 x 2/-, 1900 double line NZ Star wmk with ½d x 23. 1d x 21. 1½d x 14. 2d x 19. 1902 wmk NZ Star perf 11 to 5/- & perf 14 to 2x 2/-. 1907 small format range to 5x 1/-. Conservative cat value with allowance made for fiscal cancel. (329). Cat. £3000 {CC}	£850	17270	416-30ca	1915-30 set to 1s, incl. shades of 4d violet (2), 5d, 9d and 1s, a few are never hinged, fresh, fine mint. (20) Cat. £265 {UM} PH Plate 38	£151
17239	261-67	1899 Pictorial issues thick soft pirie paper no wmk perf 11 mint group with 3d yellow-brown m.m. 6d deep green fine m.m. & 6d yellow-green part org gum. 6d rose-red m.m. some gum faults. 8d prussian blue m.m. h/r. 9d deep purple fine m.m. & rosy purple m.m. h.r. (7). Cat. £430 {MH}	£170	17271	416-430	1915-30 KGV - full set of 15v, 1½d to 1s, unperfaced paper, perf 14 x 13½ except 2d (both), 4½d, 5d, 8d & 1s perf 14 x 14½. Lightly MM, hinge trace. Cat. £140 {MH} US	£62
17240	D12	1899 Postage Due-3d vermilion and green complete sheet of 120 mint, some tone spots on gum and gum creasing Cat. £2400 HEAVY/OVERSIZE LOT - OVERSEAS SHIPPING SURCHARGE APPLIES {PD}	£864	17272	435/52	1915-33 DLR paper set to 3d, incl. ½d and 2d shades, Jones set to 3d, no wmk ½d and 2d, 1915 War Stamp, very fresh, m.m. (14) Cat. £96 {MH}	£48
17241	262/76	1899-1903 4d and 6d rose-red, 1900 se to 2d, h/r, m.m. (6) Cat. £113 {MH}	£43	17273	453/65	1920 Peace, incl. ½d and 1d shades, 1922 2d, 1923 DLR 1d, 1925 Dunedin Exhibition, very fresh, fine mint. (13) Cat. £148 {MH}	£76
17242	270	1899-1903 Pictorial no wmk perf 11 5s vermilion fresh mint, off centre Cat. £300 {MH} US2 (image available online only)	£125	17274	453-458	1920 KGV - Victory issue - full set of 6v, MM, h/r., yellowish gum. Cat. £65 {MH} US	£27
17243	270	1899-1903 Pictorial Mount Cook perf 11 no wmk 5s vermilion used, heavy AUCKLAND postal cancels otherwise fine Cat. £375 {U} US3 (image available online only)	£109	17275		1920-36 Group of used commemorative issues with 1920 Victory ½d x 3 (one Pale yellow green shade SG453a), 1d x 5 both shades, 1½d x 3, 3d x 2 & 6d x 3. 1923 surch 2d x 4. 1925 Dunedin Exhb. ½d & 1d x 4. 1929 Health SG544. 1931 4d & 7d Air SG549-50. 1932-33 Health SG552 & 53. 1934 Health SG555. 1935 1½d x 4, 3d & 6d x 2 Airs. 1935 Silver Jubilee ½d & 1d x 2. Chamber of Commerce ½d & 1d x 3 each. (47). Cat. £300 {CC}	£100
17244		1899-1968 A small group of 'useful' oddments with 1899 5d due unused, 1903 Express delivery fair mint, 1947-63 Life Insurance set mint & 1968 \$10 postal fiscal vfu. (11) Cat. £128 {MX} US	£27	17276	453-610	1920-38 Group of mint or u.m. commemorative issues, with 1930 Victory ½d & 1½d l.m.m. 1925 Dunedin Exhibition. ½d & 1d u.m. 1930, 3d 33 & 34Health 545 l.m.m. 552 & 53 m.m. 555 l.m.m. 1931 5d on 3d Airmail SG551 l.m.m. 1934 Trans Tasmin Air SG554 m.m. 1935 Air set l.m.m. 1935 Jubilee 6d m.m. 1935 36 37 & 38 Health m.m. 1936 Charity pair & Commerce set of 5 l.m.m. Cat. £180 {MH}	£80
17245	273-76	1900 First pictorial issues thick soft pirie paper wmk Double lined NZ & Star perf 11. ½d green fine m.m. block of 4 (some light gum adhesion). ½d green m.m. 1d crimson x 2 shades both m.m. 1½d chestnut x 3 m.m. 2d purple fine u.m. (11). Cat. £130 {MH}	£55	17277	460-62	1923-25 Group of 16 all used in mixed condition Restoration of 1d Postage. Different printings clearly evident with 2x 1d carmine pink Cowan printing. Ideal for the specialist. (16). Cat. £100 {U}	£30
17246	289-306	1901 Small study of the ½d green pictorial Mount Cook, mint with SG289b h/r. Perf 14 SG294. Joined pair SG302 h/r. Perf 14x11 SG304. Mixed perf x 2 both showing paper repairs & re-perfed SG306. (7). Cat. £200 {MH}	£80	17278	463-465	1925 KGV - Dunedin Exhibition - set of 3v, MM, h/r. Cat. £32 {MH} US ...	£14
17247	303/410	1902 Universal 1d perf 14, 1908 1d, 1909-27 1d (4, incl. wmk s/ways DLR chalky and Cowan thick paper), fine m.m. All identified. (6) Cat. £52 {MH} ..	£24	17279	463-5	1925 Dunedin set fine m.m. Cat. £32 {MH} US	£14
17248	310-15	1902 Pictorials thin hard Cowan paper wmk NZ Star perf 11 with 4d m.m. 5d very fine l.m.m. SG311. 6d m.m. & 1/- brown red fine l.m.m. (4) Cat. £100 {MH}	£50	17280	463-5,6,9	1925-29 Small range with Dunedin Exhibition set used, Admirals 2/- blue and dark blue shades used and 1929 Health SG 544. All spacefiller used with heavy cancels (7). Cat. £208 {U} US7	£15
17249	318-28	1902 Pictorial issues thin hard Cowan paper wmk NZ Star perf 14 with 1½d fine l.m.m. SG318. 2d purple x3 shades (one fine u.m. one h/r & one h/r & toned gum). 2½d deep blue m.m. couple of tone spots. 4d x 2 shades h/r. 8d blue m.m. 2/- green m.m. with irregular perfs. Cat. £275 {MH}	£100	17281	466-69	1926 GV Field Marshall Head 1d perf 14 & perf 14x15 both in blocks of 4 & 4 singles one being SG468ex. (One block with crease). 2/- deep blue wmk inv very fine l.m.m. SG466w. 3/- mauve m.m. SG467 & 2/- light blue m.m. yellowish gum SG469. (15) Cat. £275 {MH} PH Plate 39	£130
17250	316	1902-07 Pictorial perf 11 2s green fresh mint Cat. £160 {MH} US3 (image available online only)	£65	17282	466-70	1926 GV as Field Marshall & Admiral of the Fleet 1d x 12 used with shades, 2/- light blue (one cds v.f.u.) SG469. 2/- deep blue Jones printing cds used SG466. 3/- pale mauve cds used SG470. (17). Cat. £335 {U} ...	£100
17251	328	1902-07 Pictorial wmkd 2s green fresh mint, light creasing Cat. £140 {MH} US2	£38	17283	466w	1926-34 Jones Admiral 2s, wmk inverted centred to NE, fine l.m.m. Cat. £75 {MH}	£39
17252	328	1902-07 Pictorial perf 14 2s green fresh mint, disturbed gum Cat. £130 {MH} US3	£33	17284	467	1926-34 Jones Admiral 3s mauve, well centred, fresh, fine mint. Cat. £120 {MH} PH Plate 39	£65
17253	329b	1902-07 Pictorial perf 14 5s dull red fine used Cat. £300 {U} US3 (image available online only)	£116	17285	470	1926-34 KGV - 3s pale mauve, mint with light trace of large hinge. Full perfs. Minor discoloration below 'E' of 'NEW' mentioned for accuracy. Cat. £140 {MH} PH Plate 39	£65
17254	370-3	1906 Christchurch Exhibition set, couple of wrinkles on 6d, fresh m.m. (4) Cat. £275 {MH} PH Plate 38	£140	17286	577-90	1926-42 Pictorial definitives wmk multi NZ Star collection used with different perfs, written up on album pages. Slightly mixed condition but generally fine. ½d x2. 1d x 2. 1½d x 3. 2d x 10. 2½d x 4. 3d x 4. 4d x 11. 5d x 6. 6d x 5. 8d x 14. 9d x 6. 1/- x 4. 2/- x 25. 3/- x 16. Cat value conservatively taken as cheapest option. Ideal for further study & the specialist. (115). Cat. £200 {CC}	£85
17255	372a	1906 Christchurch 3d brown and blue with flaw behind Chieftan fresh mint, tiny thin Cat. £350 {MH} US2 (image available online only)	£125	17287	469,470	1927 Admiral Cowan paper 2s light blue, 3s pale mauve fresh m.m. Cat. £215 {MH} US2	£92
17256	373	1906 Christchurch 6d pink and olive green fresh mint Cat. £200 {MH} US2 (image available online only)	£92	17288	544-5	1929-30 both ATB Fund stamps, h/r, fresh m.m. Cat. £34 {MH}	£16
17257	374-85	1907-08 Pictorial issues from Perkins Bacon plates wmk NZ Star between SG374-385a mint with : ½d green fine m.m. SG374. 3d brown overall toned gum SG375. 6d carmine-pink x 3 one with light crease, one m.m. with h/r one redistributed gum. ½d green 3d brown 4d blue & yellow brown fine m.m. SG377-79. 1/- orange-red fine m.m. SG381. Perf 14x15 reduced format, ½d green pair fine m.m. SG382. 3d h/r & tone spot, 6d fine l.m.m. 1/- x 2 shades m.m. SG385 & 385a some h/r/ (15). Cat. £1100 {MH} PH Plate 38	£350	17289		1929-54 A small balance mint group with 1929-30 Anti TB (both), 1935 1/- Parson Bird, 1940 Centennial set, & 1954 QEII 3/- green(this unmounted). Fresh group(Cat. £148 {MH} US	£36
17258	385	1907-08 Perf 14x15 1s orange red fine m.m. Cat. £150 {MH} US3 (image available online only)	£44	17290		1930's-60's KGV to QE2 small selection of worthwhile items on 10 stockcards with 1931 3d air, 1935 airs, postal fiscals, health life assurance, KGV1 and QE2 u.m. and f.u. Cat. £213 {MX}	£45
17259	387-404	1909 E7 Head used collection on 3 album pages entirely used, slightly mixed condition with shades & perf changes etc. Ideal for further study values to 1/- incl. the scarcer perf 14 set SG395-99. Plus a page of 28 Universal 1d carmine with shades & printings evident (92). Cat. £250 {CC}	£85	17291	546-47	1931 Health Stamp "Smiling Boy" pair, 1d cds v.f.u. 2d part slogan cancel f.u. Cat. £145 {U} PH Plate 39	£75
17260	387-94	1909-12 ½d (both shades), 1909-16 set to 1s incl. all shades, fine m.m. (14) Cat. £289 {MH} PH Plate 38	£151				
17261	390	1909-16 4d orange-red, fresh m.m. Cat. £28 {MH}	£13				

Lot No	Cat No	Description	Estimate	Lot No	Cat No	Description	Estimate
New Zealand - continued				New Zealand - continued			
17292	546-47	1931 Health Smiling Boy pair both very fine superb cds used. Cat. £145 {U} PH Plate 39	£100	17329		1936-50 GVI period group of FDC's with: 1936 Chamber of Commerce set on reg cover. Coronation x 2 both plain covers. 1937 Health. 1938 Health x 3 (2 illust both different), 1939 Health 2d only, 1940 pair SG626-27 on plain cover. 1941, 43, 44 & 45 Health. 1946 Peace set x 4 (3 illust) Plain cover with Printer's guide mark on 1/2d SG667a. 1946-50 Health sets. 1938 definitive 1/2d 1d & 1 1/2d. Slightly mixed condition (37 covers (24 illustrated)). {C}	£80
17293	546-47	1931 Health Smiling Boy pair both very fine l.m.m. (Barely a trace). Cat. £150 {MH} PH Plate 39	£80	17330	593/707	1936-50 A mint collection on old printed leaves with most commems & issues for KGV period (ex the 1936-52 pictorial set & the postal fiscals/ back of the book issues). Includes the Centenary set. A very good base from which to expand. Very fine (100+) Cat. £190 {MH} US	£71
17294	546-547	1931 KGV - Health Stamps - 1d + 1d & 2d + 1d, lightly MM, hinge trace. Very light gum toning. Cat. £150 {MH} US	£58	17331		1936-52 Used collection on 'Crown' leaves(160) including 1940 Centenary set, Arms values to £1, Officials, Life Insurance, mainly fine {C} US3	£72
17295	546-7	1931 Smiling Boy 1d and 2d (a few small tone spots, large hinge remain at side), m.m. Cat. £150 {MH} PH Plate 39	£56	17332		1936-76 Lovely mixed mint and used hinged collection on 18 album pages and a stock card. Range between SG598 and SG926. (341) Cat. £335 {C} US	£169
17296	548-50	1931 Air set of 3 fine l.m.m. Cat. £55 {MH}	£28	17333		1937-1959 Nice mixed mint and used collection hinged on 9 Avon album pages. Range between SG599 and SG775. Good condition fresh bright colours. (171 - 73 mint and 98 used). Cat. £166 {C} US5	£48
17297	548-51	1931-35 Air set to 7d (light gum toning) and 5d on 3d, m.m. (4) Cat. £67 {MH}	£26	17334	599-711	1937-53 GVI period mint u.m. & used on album pages with some duplication. Commemorative issues, with Coronation, 1940 Cent set m.m. & used. Most of the Health stamps mint & used. 1946 Peace set mint & used. 1941 9d SG630 & 631 f.u. Some in blocks of 4. 1950 Health 701-02 in marginal blocks of 18 each. Peace 1/2d with Printers Guide Mark v.f.u. (No GVI Head definitives). (330+) Cat. £275 {C}	£100
17298	548-550	1931-35 KGV - AIR - set of 3v, lighty MM, h/r or trace. Cat. £55 {MH} US	£24	17335	603-609	1938-44 KGV - full set of 7v, 1/2d to 3d, lightly MM, hinge trace. Cat. £32 {MH} US	£14
17299	F145/58	1931-40 Postal Fiscal 1s3d, 10s and £1, fresh, fine mint. Cat. £119 {PF}	£59	17336	603-689	1938-47 GVI definitive issues 1938 1/2d green- 3d blue f.u. 1/2d orange-brown - 3d u.m. (excl 1/2d green). 1947 2d orange - 9d purple u.m. & f.u. H/V's 1/- - 3/- u.m. & f.u. + 2x plate blocks of 1/- & a 1/3d plate block. Wmk varieties. Some duplication. (110). Cat. £120 {C}	£50
17300	F156	1931-40 Postal Fiscal 12s6d deep plum, very fresh, very fine l.m.m. Cat. £170 {PF} PH Plate 50	£97	17337		1940 1/2d blue green, 1 1/2d light blue & mauve, 8d black & red, 9d olive green & vermilion and 1/- sage green and deep green 'OFFICIAL' opt issue all fine mint. (SG O141, O143 & O149/51, Cat £108+) {MH} US5	£25
17301	F166	1931-40 Postal Fiscal £4, well centred, marginal, stamp is fine and fresh, u.m. Very scarce. Cat. £950 {PF} PH Plate 39	£702	17338	613-25	1940 Centenary set m.m. (13) Cat. £70 {MH} US3	£21
17302		1931-60 Mint collection on leaves(158) including 1935 set to 2s, 1936-42 set to 3s, 1931-5 Air issues, 1940 Centenary set, 1953-9 set to 10s, 1960 set to £1, mainly fine {C} US2	£118	17339	613-25	1940 KGV Centennial set ex SG625 which is m.m. Cat. £70 {UM} US7 (B)	£12
17303	552/76	1932 to 1935 Health issues complete, fresh, fine mint. (4) Cat. £58 {MH}	£28	17340	613-625	1940 KGV - Centenary of Proclamation of British Sovereignty - full set of 13v, 1/2d to 1s. Lightly MM with hinge trace. Cat. £75 {MH} US	£34
17304	550	1934 Trans Tasman 6th Crossing in "Southern Cross" illustrated Air Mail cover with 29 March 1934 special cancel. 7d orange brown Air issue tied with Blenheim 23 Mar 34 cds. Repaired tear at top. Sydney NSW 29 March 1934 slogan receiving on back. {C}	£28	17341	613-625	1940 Centenary set of 13 very fine unmounted mint. Cat. £75 {UM} US2	£29
17305	554	1934 KGV - AIR - 7d light blue opt "Trans-Tasman Air Mail 'Faith in Australia'". Mint, trace of large hinge. Cat. £35 {MH} US	£16	17342	613-625	1940 Centenary set, lightly hinged mint. (13 stamps) Cat. £70 {MH} US7 (B)	£11
17306	554	1934 First Trans-Tasman Air Mail NZ-Australia Feb 1934 special cancel on illustrated NZ Air Mail cover. Faith in Australia opt on 7d light blue air issue SG554 tied with Auckland 17 Feb 34 cds. Sydney 17 Feb 1934 Prevent Bush Fires slogan on reverse. Excellent condition. Neatly written up on album page {C}	£40	17343	613-625	1940 KGV - Centenary of Proclamation of British Sovereignty. Full set of 13v, 1/2d to 1s, lightly MM, h/r. 1 1/2d with some toned perfs. Cat. £75 {MH} US2	£29
17307	554/75	1934 Trans-Tasman 7d (blunt corner perf), 1935 Air set and Silver Jubilee, fresh m.m. (7) Cat. £66 {MH}	£26	17344	F192aw-195w	1940 Fiscal Arms wmk multi NZ Star 1/3d yellow & black wmk upright l.m.m. SGF192aw, 2/6d deep brown F193. 4/- red-brown F194 & 5/- green wmk inverted F195w these 3 v.f. u.m. (4). Cat. £120 {UM}	£65
17308	568	1935 Captain Cook 2/- olive green wmk single NZ Star perf 14x13 1/2 l.m.m. Cat. £50 {MH}	£25	17345	F191/5	1940-58 Postal Fiscals 1s3d orange-yellow, 2s6d, 4s and 5s, fine m.m. (4) Cat. £102 {PF}	£54
17309	569	1935 Mount Egmont 3/- chocolate & yellow brown wmk single NZ star, perf 13-14x13 1/2, cds used with a 1935 date (Confirms wmk because multi star not issued until 1936). Cat. £55 {U} US3	£21	17346	F196	1940-58 Postal Fiscal 6s carmine-rose, centred to SW, very fresh, fine mint. Cat. £55 {PF}	£30
17310	570/625	1935 Air (used) to 1940 Centenary commems complete plus 1938-44 defin set used, fresh m.m. (42) Cat. £130 {MH} US5	£21	17347	F197	1940-58 Postal Fiscal 7s pale blue, centred to left, very fresh m.m. Cat. £55 {PF}	£29
17311	556/677	1935/46 good col on leaves incl. 1935-36 set to 1s mint plus full set used, 1935 SJ and Coronation both mint and used, Congress, various Health incl. 1940 used, Centennial mint (ex. 7d) and used (ex. 5d and 7d), 1938 defin values incl. 1 1/2d, fresh mint. (95) Cat. £495 {MH} US3	£96	17348	F198	1940-58 Postal Fiscal 7s6d olive-grey, fresh, fine m.m. Cat. £90 {PF}	£52
17312	556-69	1935-36 Pictorial definitives set on two album pages with extras, wmk single NZ Star. Perfs not checked but all identified by SG no. All used in slightly mixed condition. Incls: 1/2d x 3 one with inv wmk. 1d x 5 with both Die I & II. 1 1/2d x 2. 2d x 2. 2 1/2d x 2. 3d, 4d x 5. 5d x 2. 6d x 2. 8d x 3. 9d x 4. 1/- x 3. 2/- x 2 & 3/- x 6. Ideal for further study. (42). Cat. £700 {U}	£300	17349	F199	1940-58 Postal Fiscal 8s slate-violet, fresh, fine mint. Cat. £95 {PF}	£54
17313	556-69	1935-36 pictorial set to 3s, incl. both perfs of 1 1/2d and 2 1/2d, plus 1d and 1 1/2d perf varieties, the 1/2d, 4d, 9d and 1s (short perf at top) are used, others fine m.m. (20) Cat. £250 {MH} US5	£43	17350	F200	1940-58 Postal Fiscal 9s brown-orange, barest trace of hinge, very fine l.m.m. Cat. £50 {PF}	£29
17314	558-69	1935-36 Pictorial definitives wmk single NZ Star, with 1 1/2d perf 14x13 1/2 m.m. 2 1/2d perf 13 1/2x14 x 2, both fine m.m. 2/- 14x13 1/2 SG568 l.m.m. 3/- SG569 heavily overtoned gum g.m. (5). Cat. £110 {MH}	£45	17351	F202	1940-58 Postal Fiscal 15s sage-green, a few blunted perfs at top, o/wise fine m.m. Cat. £90 {PF}	£43
17315	576 & 598	1935-36 Health Stamp 1d + 1d scarlet SG576 & 598 illustrated FDC's with typed address Govn Buildings cancel on 1935 & Christchurch on 1936. Both very fine clean covers. {C}	£30	17352	F204	1940-58 Postal Fiscal 25s greenish blue, fine m.m. Very scarce. Cat. £850 {PF} PH Plate 39	£486
17316		1935-81 Mint collection of c460 stamps and 4 MS, housed in mounts on album pages. Mainly commemorative issues with strength from 1971 to 1981, although many individual sets/singles from 1935 to 1970. Cat Value c£275. {C} US	£89	17353	F205w	1940-58 Postal Fiscal 30s brown, wmk inverted, well centred, fine mint. Cat. £400 {PF} PH Plate 39	£238
17317	590b	1936 Mount Egmont 3/- wmk multi NZ Star perf 12 1/2 fine m.m. Cat. £80 {MH}	£40	17354	F206	1940-58 Postal Fiscal £2 bright purple, wmk upright, well centred, very fresh, very fine mint. Cat. £225 {PF} PH Plate 39	£130
17318	591/609	1936 Anzac to 1938-44 set (ex. Coronation) issues complete, fine m.m. (17) Cat. £51 {MH}	£24	17355	F207	1940-58 Postal Fiscal £2.10s red, slightly yellowed gum, o/wise fine l.m.m. Cat. £475 {PF} PH Plate 39	£238
17319	587 & 631	1936-41 9d red & grey perf 14x15 wmk multi NZ Star well centred l.m.m. + 9d scarlet & black l.m.m. (2). Cat. £53 {MH}	£26	17356	F208	1940-58 Postal Fiscal £3 Arms f.u. Cat. £75 {U}	£35
17320		1936-42 Pictorial issues all Perf 12 1/2 f.u. SG580b - 2d, SG583b - 4d, SG584b - 5d, SG585b - 6d, SG586c - 8d and SG589d - 2s. Average centring. (6) Cat. £42 {U} US	£20	17357	F208w	1940-58 Postal Fiscal £3 green, wmk inverted, lower marginal example, very fresh, very fine mint. Cat. £250 {PF} PH Plate 39	£151
17321	577-590	1936-42 Collection of f.u. issues hinged on 2 Simplex album pages vals 1/2d to 3s with range of different perfs. (33) Cat. £65 {C}	£38	17358	F209w	1940-58 Postal Fiscal £3.10s rose, wmk inverted, well centred, faint pressed diagonal crease at top, superb appearance, fresh u.m. RARE. Cat. £3500 {PF} PH Plate 39	£1512
17322	577-590	1936-42 KGV - full set of 14v, 1/2d to 3s, basic perfs as outlined in Part 1 except for 9d 14x14 1/2. Lightly MM with hinge trace. Cat. £140 {MH} US	£62	17359	f210	1940-58 Postal Fiscal £4 light blue, wmk inverted, very fresh, tiny gum scrape at bottom, o/wise fine u.m. Cat. £350 {PF} PH Plate 39	£151
17323	577-90	1936-42 defin set to 3s (3, incl. perf 12 1/2 mint), various extra perf types incl. 4d perf 14, wmk inverted 1/2d and 4d (2), mixed mint and used. (38) Cat. £550 {X} US5	£92	17360	F211w	1940-58 Postal Fiscal £5 indigo-blue, wmk inverted, well centred light diagonal gum bend at top, o/wise fine u.m. Cat. £400 {PF} PH Plate 39	£227
17324	577-90	1936-42 Definitives set m.m. plus extra shades and perfs (22) Cat. £140 {MH} US2	£51	17361	667a	1946 1/2d Peace issue left marginal block of 6 (3x2) with listed variety "Printer's guide mark" position 13/3. Mounted in margin only, very fine. Cat. £25 {UM}	£22
17325	577-90c	1936-42 pictorial set to 3s, 9d is off-centre, fine and fresh, l.m.m. (14) Cat. £120 {MH}	£56	17362	671a	1946 Peace 3d top marginal block of 4 with listed variety "Completed Rudder" Row 3/2, nounted in margin only, very fine u.m. Cat. £20 {UM}	£16
17326	580-90	1936-42 Pictorial definitives wmk multi NZ Star group 2d orange perf 14x15 m.m. 2 1/2d perf 14 m.m. SG581b. 3d l.m.m. 5d perf 12 1/2 m.m. & perf 14x13 1/2 l.m.m. 6d perf 13 1/2x14 l.m.m. perf 12 1/2 x 2 u.m. & l.m.m. perf 14 1/2x14 u.m. 8d perf 12 1/2 m.m. 9d perf 14x15 l.m.m. & 9d (SG631) m.m. 1/- perf 14x13 1/2 l.m.m. & perf 12 1/2 l.m.m. 2/- perf 14x13 1/2 x2 top marginal u.m. & l.m.m. perf 12 1/2 l.m.m. SG589d. 3/- perf 14x13 1/2 l.m.m. (18). Cat. £230 {MH}	£110	17363	671a	1946 Peace 3d left marginal block of 4 with listed variety "Completed Rudder" Row 3/2, nounted in margin only, very fine u.m. Cat. £20 {UM}	£16
17327	580b, 580c	1936-42 KGV - 2d orange. Perf 12 1/2 (580b) mint, h/r. Perf 14 (580c) mint, faint hinge trace. Cat. £35 {MH}	£20	17364	671a	1946 Peace 3d top left corner block of 12 (4x3) with listed variety "Completed Rudder" Row 3/2, nounted in margin only, very fine u.m. Cat. £25 {UM}	£20
17328	590b	1936-42 Pictorial issue Mount Egmont 3s Chocolate & Yellow-Brown Perf 12 1/2 f.u. (o/c S) Cat. £50 {U} US	£25	17365	673a	1946 5d Peace issue left marginal block of 4 with listed variety, "Trailing aerial" row 8/1. Mounted in margin only. Cat. £40 {UM}	£30
				17366	700 & w	1950 1 1/2d Postage surch carmine in blocks of 4 each, wmk inv & upright very fine u.m. Cat. £30 {UM}	£20

Lot No	Cat No	Description	Estimate
New Zealand - continued			
17367	723-36	1953-59 set to 10s, incl. 1s Die 2 (centred to NE) and 1s9d both papers, the 1s6d is fine used, others fine u.m. (18) Cat. £280 {UM} US5 (image available online only)	£65
17368	723-735	1953-59 QEII vals 1/2d to 5s, mint small h/r. Lovley fresh bright colours. (15) Cat. £70 {MH} US	£36
17369	723-736	1953-59 QEII - full set of 16v, 1/2d to 10s, lightly MM, h/r or trace. Cat. £120 {MH} US	£44
17370	714-1040	1953-73 Comprehensive collection mint, u.m. & used on album pages all written up and identified by SG No. Largely complete for period (Excls Health mini sheets), duplication in places but complemented with a good number of illustrated FDC's. Coronation 2 FDC's. 1953 defins to 10/- used & 3/- mint. 1956 OHMS cover with O159-65 low values to 9d addressed to Eastbourne. 1960 defins to £1 u.m. 1967 dec currency set u.m. wmk varieties & booklet panes. 1969 Captain Cook MS on FDC. 1970 defins u.m. with wmk varieties booklet panes coils & much more. (100's+ 88 covers/cards) Cat. £400 HEAVY/OVERSIZE LOT - OVERSEAS SHIPPING SURCHARGE APPLIES {CC}	£175
17371	SB21	1956 4s stamp booklet, 12 examples, very fine. Useful for specialist study? Cat. £120 {BK}	£45
17372		1957-62 Health Stamp miniature sheets in pairs v.f.u. 1957 MS762b. 1961 MS807a. 1962 MS813b. (6 MS). Cat. £110 {U}	£60
17373		1957-73 Health mini sheet collection all very fine l.m.m (mounted very lightly in margin only) in pairs unless stated. 1957-60. 1961 2d sheet only. 1963-68. 1969-73 u.m. (31 MS). Cat. £225 {MH}	£100
17374		1960 QE2 'Definitive' issue, the basic set of twenty three fine mint. (SG 781/802, Cat £55) {MH} US5	£14
17375		1960-1998 Nice mixed mint and used collection hinged on 25 Avon album pages and 1 stock card. Range between SG781 and SG2147. Good condition fresh bright colours. (Approx 500). Cat. £385 {CC} US5	£115
17376	781-800	1960-66 Pictorial issue vals 1/2d to 5s (Missing SG799 - 3s Bistre, Blue & Green), plus SG782b - 1d and SG785e - 3d both Wmk sideways Perf 14 1/2x13, mint small h/r. Very fresh bright colours. (22) Cat. £38 {MH} US	£20
17377		1961-2010 BUTTERFLIES - themed collection with sets from 1961 to 2010, and contains 18 stamps (1991 set of 5 with perf variations), 3 MS, 2 booklets and 1 cover. The collection is presented in mounts on album pages, and appears to be UM. There are some non-butterfly stamps forming part of a set and some where butterflies or butterfly motifs are not obvious at first glance but are in the overall design. All in clean, fresh condition. Cat. £70 {CC} US2	£32
17378		1961-92 Extensive collection from Adoration of the Magi in 1961 to NZ in the 1920's in 1992. Appears to be almost complete, some of the earlier MS are missing. In mounts, on album pages and fully described, the vast majority are UM. Total of approx 800 stamps and 36 MS. Cat value c£450 HEAVY/OVERSIZE LOT - OVERSEAS SHIPPING SURCHARGE APPLIES {CC} US4	£102
17379	918bw	1970-76 QEII - 3c (Lichen Moth) with wmk sideways, centred slightly S, UM. Cat. £32 {UM} US2	£16
17380	919ba var	1970-76 QEII - 4c Puriri moth variety with wmk sideways inverted (from booklet) and bright green (wing veins) omitted. Centred to left, UM. With normal for comparison. Cat. £250 {UM} US2 (image available online only)	£118
17381		1978-94 Mint collection on Hagner sheets(100s), a fine lot, mostly unmounted {CC} US3	£109
17382	2000a	1996 Health 40c with 'Teddy' Bear error fine used Cat. £900 {U} US4 PH Plate 39	£380
NEW ZEALAND - LIFE INSURANCE			
17383		1891-1947 Collection(23) including 1891-8 set used, 1925 set mint, 1944 set mint, 1947 set mint, also Express 1926 6d mint, 1939 6d mint, mainly fine {CC} US2	£110
17384	L1-69	1891-1981 Comprehensive study of the Life Insurance issues neatly presented and identified on 9 album pages mint & used with some later covers. Incls L1-5 used. L7-9 used. L10-18 used. 1905 VR omitted 1d blue used L22. Page of u.m. with L8, 24, 25, 27 (m.m.), 29, 33, 35, 36, 36B, 40 & 41 these all very fine & fresh & Cat £260+. Page of fine used between L24-41. Pictorial issues L42-49 mint & used. Surch set L50-55 mint & used. 1969 set u.m. 1981 set u.m. 4covers with 1969 issues. Some duplication with perf, wmk & printers. Ideal for the specialist. (119 + 4 covers). Cat. £900 {MX}	£400
17385	L37-L39	1944-47 Life Insurance vals 1/2d to 2d, f.u. with small h/r. Average centring. (3) Cat. £51 {U} US	£27
17386	L37-L41	1944-47 Life Insurance issues vals 1/2d to 6d (Missing SGL38 - 1d Scarlet), mint small h/r. Average centring. Very fresh bright colours. (4) Cat. £70 {MH} US3	£28
17387	L42-L49	1947-65 Life Insurance set of 8 vals 1/2d to 1s, f.u. with small h/r. (8) Cat. £23 {U} US	£12
17388	L42-L49	1947-65 Pictorial set of 8 vals 1/2d to 1s, f.u. with small h/r. (1d and 2d have a tone spot each and 6d has toned perfs an spots poor). (8) Cat. £23 {U}	£10
17389	L42-L49	1947-65 KGV1 - full set of 8v, very lightly MM with faint hinge trace. Cat. £30 {O} US	£15
NEW ZEALAND - OFFICIALS			
<i>For more lots, please see the GALLERY section at the front of the catalogue</i>			
17390		Newspaper Railway stamps used mainly with pen cancels, 1/2d with Waimangaroa straight line cancel this very fine, 1/2d x 3, 1d x 3, 2d x 2 & 6d. Plus Express Delivery 6d SGE1 fine m.m. & cds f.u. & 1939 E6 u.m. (12) {MX}	£50
17391		1882 QV Stamp Duty H/V 3/- mauve m.m. irregular perfs F70, 4/- orange-red unused no gum(no sign of a fiscal cancel under UV) F71 & 2/- blue mint corner perf missing & small brown mark on front F131. (3). {MH} ...	£80
17392		1882-1930 QV Stamp Duty high values collection on album pages. Very mixed condition, with some of the lower cat items with parcel cancels. Ideal for study. Values from 2/- blue- 30/- brown. (55) {CC}	£70

Lot No	Cat No	Description	Estimate
New Zealand - Officials - continued			
17393	059-78	1907-10 Pictorial issues on a page entirely used in slightly mixed condition, with duplication ideal for study. 1/2d green O59 x 5. 2d purple O61 x 5. 3d bistre-brown O63 x 5. 6d O64. 1/- x 2 O65. 1/2d green O69 x 3. 6d O71 x 4. E7 Head 1/2d x 2, 3d 6d & 1/-. Universal 1d carmine page of 40 with shades & printings. (70). Cat. £300 {CC}	£100
17394	061-75	1907-10 Pictorial issues 2d purple some toned perfs at top m.m. with h/r SGO61. 3d bistre-brown m.m. h/r SGO63. 1/- orange-red light tone at top, m.m. SGO65. 1/2d green m.m. some gum disturbance SGO69. E7 King's Head 1/2d some toning, 3d & 6d m.m. with h/r SGO73-75. Universal 1d O78 x 2 m.m. (9). Cat. £260 {MH}	£85
17395	065	1907-11 Birds 1s orange red mint, oxidized Cat. £130 {O} US3	£21
17396		1907-51 Mint and used collection on leaves(85) including 1907-11 Pictorial 6d(2), 2s mint, values to 1s used, 1910-16 set to 1s mint, 1914 Postal Fiscal 2s blue mint, 1915-27 set to 1s mint, Admiral 2s blue mint, 1936 set to 5s mint, 1940 Centenary set mint, 1947-51 set mint, mainly fine {O} US2	£352
17397	074a	1910-16 KEVII 3d chestnut perf 14 x 13 1/2 Official good used Cat. £130 {O} US	£36
17398	088-111	1915-27 GV Head opt Official mint range with 1915 DLR printing 1/2d-3d set of 6 with extra 1/2d slate, 1/2d orange-brown & 2x 2d fine m.m. Cowan surfaced paper 1/2d, 2d x 2 & 3d. Cowan unsurfaced paper set (8d gum faults), with extra 3d, 4d, 6d x 2 & 1/- x 3 (one being pale orange red shade SGO105ba). 3d SGO106 & Field Marshall Head x 3. (30). Cat. £500 {MH}	£200
17399	088-111	1915-35 GV Head issues of NZ opt Official entirely used slightly mixed condition presented on album pages by value, with some identified by SG no. Shades & printings evident, worn plates etc. Perfs not checked. Ideal for further study, seldom offered as a large group. 1/2d x26. 1 1/2d grey 11. 1 1/2d orange-brown x 16. 2d yellow x 24. 3d chocolate x 24. 4d violet x 5. 6d carmine x 9. 8d single (SGO103 cat £190 cds used slight stain on back). 9d single, 1/- x 6. Field Marshall Head 1d x 18. (141) Cat. £400 {CC}	£200
17400	0111a	1927 Field Marshall Head 1d rose-carmine opt Official horiz joined pair very well centred, right unit showing the "Missing Stop" variety. This from position 5/24 with short base to L. Very fine l.m.m. Cat. £58 {MH} PH Plate 39	£50
17401	0129	1934-48 A small mainly mint group from KGV 1 1/2d(u) then KGV1 vals to 2/-(3). Very fine Cat. £260 {O} US	£62
17402	0121-33	1936 Pictorial issues opt Official used slightly mixed condition, with 1d Kiwi x 2, 2d orange x 3 (joined pair & single), 1 1/2d, 3d, 4d x 3, 6d x 2, 8d x 2, 9d (O130), 1/-, 2/- Captain Cook x 2 one perf 12 1/2. 5/- green fiscal arms chalky block of 4 with Wellington Air Mail cancel. (22). Cat. £110 {U}	£45
17403	0119	1936-61 Postal Fiscal opt 'Official' - 5s Green, f.u. with small h/r. (o/c SW and 1 p/p on left) Cat. £65 {O} US	£26
17404	0120-58	1936-61 multiple wmk set to 5s (ex. One 9d, the other is mint), 1938-51 set, 1940 Centenary (9d is mint) and 1947-51 set (1s and 2s mint), good to fine used. (38) Cat. £225 {O} US5	£30
17405	0120-0133	1936-61 Multiple NZ watermark 1/2d to 5/- mint, only one 9d, all very fresh & fine ex 5/- which has slightly off-white gum but fresh front.(13) Cat. £275 {MH} US	£80
17406	0130	1936-61 Maori Panel issue opt 'Official' 9d Scarlet & Black, mint small h/r. (o/c SE) Cat. £50 {O} US3	£19
17407	0119	1938 1938 5/- green (single wmk) opt Official mint, gum slightly off-white, o/w fine Cat. £160 {MH} US	£36
17408	0123b	1938 2d orange perf 12 1/2 well centred lightly used. Cat. £60 {U}	£30
17409	0134-40	1938 GVI Kings head definitives opt Official, m.m. with h/r. (7) Cat. £140 {MH} US3	£41
17410	0138	1938 GVI 1 1/2d purple-brown very fine & fresh l.m.m. Cat. £80 {MH}	£40
17411	0133-58	1938-51 GVI period issues opt Official used-v.f.u. with some duplication ideal for further study, neatly presented on 3 album pages. 5/- green fiscal Arms type x 2. 1938 set 1/2d green - 3d blue O134-140. 1940 Centennial set v.f.u. 1947 set incl the wmk varieties on the 1/- & 2/-. OHMS cover indistinct Naval Base 1953 cancel with 3d O140. (55 + 1 cover). Cat. £350 {CC}	£150
17412	0134-140	1938-51 KGV1 Official Overprints set m.m. (7) Cat. £140 {MH} US6	£29
17413	0135-0140	1938-51 KGV1 definitive values opt Official 1/2d brown orange to 3d blue, with extra 1d green, all v.fine mint (7) Cat. £120 {MH} US (image available online only)	£44
17414	0141-151	1940 Centennial set of 11 with Official opt., very fine mint Cat. £225 {MH} US (image available online only)	£80
17415	0141-151	1940 KGV1 Centennial Officials set m.m. Cat. £225 {MH} US6	£45
17416	0141-0151	1940 KGV1 - Officials - Centenal, part set of 10v, missing 2 1/2d from full set. Lightly MM, hinge trace. Cat. £220 {O} US	£107
17417	0141-0151	1940 Centenary of Proclamation of British Sovereignty issues opt 'official' set of 11 vals, mint small h/r. Lovley fresh bright colours. (11) Cat. £225 {O} US3	£92
17418	0141-0151	1940 KGV1 Centennial set Official overprints m.m. Some values are u.m. Cat. £190 {MH} US7	£33
17419	0142-0151	1940 Centennial issue opt 'Official' set of 11 vals 1/2d to 1s f.u. with small h/r. (11) Cat. £32 {O} US2	£14
17420	0151	1940 Centenary 1s, very fresh m.m. Cat. £100 {O} US5	£20
17421	0130	1943 9d scarlet & black well centred fine m.m. Cat. £55 {MH}	£28
17422	0130	1943 Maori Panel 9d scarlet & black chalky paper opt Official m.m. Cat. £50 {MH} US3	£17
17423	0152-58	1947 GVI set fine & fresh looking m.m. (7) Cat. £75 {MH}	£38
17424	0152-58	1947 GVI Kings head definitives opt Official fine looking m.m. with h/r. (7) Cat. £75 {MH} US3	£23
17425		1947-51 KGV1 Definitives opt 'Official' SG153 - 4d Bright Purple, SG155 - 8d Violet and SG156 - 9d Purple-Brown, mint small h/r. (3) Cat. £32 {O} US3	£12
17426	0152-8	1947-51 KGV1 Officials set m.m. Cat. £75 {MH} US3	£23
17427	0152-158	1947-51 KGV1 Official opt set of 7, very fine mint Cat. £75 {MH} US	£27
17428	0152-158	1947-51 KGV1 Official overprints set m.m. (7) Cat. £75 {MH} US6	£17
17429	0152-0158	1947-51 KGV1 issue opt 'Official' set of 7 vals 2d to 2s, f.u. with small h/r. (7) Cat. £32 {O}	£18
17430	0152-0158	1947-51 KGV1 Portrait issues set of 7 vals 2d to 2s, f.u. with small h/r. Average centring. (7) Cat. £32 {O} US	£16

Lot No	Cat No	Description	Estimate
New Zealand - Officials - continued			
17431	O152-O158	1947-51 KGVI - Officials set of 7v, UM. Both 1s & 2s are from Plate 1. Cat. £80 {O} US	£43
17432	O152-O158	1947-51 KGVI - full set of Officials, 2d to 2s, mint, h/r, large part og. 1s & 2s both Plate 1 with sideways wmk. Cat. £75 {MH} US2	£27
17433	O159-O167	1954 QE2 Officials set m.m. plus extra 3/- f.u. Cat. £85 {MX} US6	£17
NEW ZEALAND - POSTAGE DUES			
17434	D9-11	1899 1/2d 1d & 2d large "D" 15 dots m.m. with h/r & poorly centred. (3). Cat. £87 {PD}	£40
17435	D1	1899-1900 Postage Due 1/2d Carmine & Green, f.u. with small h/r. (o/c E) Cat. £45 {PD} US	£21
17436	D9-D10	1899-1900 Postage Due vals 1/2d Vermilion & Green (o/c SW) and 1d Vermilion & Green with Large 'D', f.u. with small h/r. (2) Cat. £32 {PD} US	£13
17437	D9-44	1900-39 Comprehensive collection of Dues neatly presented and identified on 4 album pages, mostly used. Duplication in places but incl shades, wmk, Printers & perfs varieties. D9-12 large "D". 1d small "D" m.m. 1/2d identified as D26 Jones chalky paper v.f.u. Perf 14 3d Wiggins Teape D40 v.f.u. 3d Cowan D36 v.f.u. Ideal for the specialist. (65) Cat. £400 {CC}	£180
17438	D27	1925 Postage Due vals 1/2d Carmine & Green with Bluish NZ and Star lithographed on back. (o/c W and 3 toned perfs and 2 toned spots on back) f.u. with small h/r. Cat. £26 {PD} US	£10
17439	D41-47a	1939 1/2d turquoise green D41, 1d carmine D42, 2d blue D46 & 3d orange D47a u.m. (4) Cat. £60 {UM}	£34
17440	D41-44	1939-49 Set of 4 both mint & fine used (8) Cat. £80 {MX} US	£27
17441	D47	1939-49 Postage Due 3d Orange-Brown Wmk Upright, mint small h/r. (o/c SW) Cat. £60 {PD} US	£21
17442	D45-47	1943-49 1d carmine, 2d blue & 3d orange D47a wmk multi NZ star, f.u. (3) Cat. £37 {U}	£20
17443	D45-47	1943-49 1d carmine, 2d blue & 3d orange D47aw wmk multi NZ star, f.u. (3) Cat. £34 {U}	£18
NEW ZEALAND - POSTAL FISCALS			
<i>For more lots, please see the GALLERY section at the front of the catalogue</i>			
17444	F52	1882-1930 Postal Fiscal Cat. £150 {PF} US5	£30
17445	F113	1913 3s purple fresh m.m., light gum creasing Cat. £180 {PF} US2 (image available online only)	£75
17446	F131	1925-30 2s blue fresh m.m., light gum crease Cat. £80 {PF} US2	£25
17447	F166	1931-40 £4 light blue unmounted mint, hint of a light diagonal bend but very fine for this Cat. £950 {UM} US PH Plate 39	£356
17448	F167	1931-40 £4.10s deep olive-grey used, cert Odenweller states 'cancellations are too faint to be able to make a determination of postal or fiscal use'. However, it is a very attractive stamp Cat. £2500 {U} US PH Plate 39	£312
17449		1931-67 Fiscal Arms issues on 3 album pages in mixed condition all used some postally used. Single NZ Star 2/6d x 2, 4/- x 3, 5/- x 2 (one postal f.u.). 6/- (F147-150). Wiggins Teape 1/3d, 2/6d x 4 with postally used, 4/- x 6 one postally used. 6/- carmine rose postally used F173. 7/-, 10/- x 2 both postally used & £1 pink (F169-179). Multi NZ Star 1/3d x 4, 2/6d x 6, 4/- x 5, 5/- x 4, 6/-, 7/- x 2, 10/-, £1- & 1/3d F217. Dollar values with \$4 \$6 \$8 & 2x \$10. (54) {CC}	£65
17450	F189	1940 11/- on 11s yellow, very fine unmounted mint Cat. £275 {UM} US (image available online only)	£125
17451	F191/193-7	1940-58 1/3 yellow, 2/6, 4/-, 5/-, 6/- & 7/- All very fresh mint(6) Cat. £212 {MH} US	£80
17452	F199	1940-58 8s slate-violet, fine mint. Cat. £95 {MH} US6	£18
17453	F199	1940-58 8s slate-violet Arms, multiple watermark, very fine mint. Cat. £95 {MH} US5	£20
17454	F200/203	1940-58 9/- brown-orange, 10/- carmine-lake & £1 pink very fresh mint (3) Cat. £162 {MH} US	£62
17455	F202	1940-58 15/- sage green, very fine mint Cat. £90 {MH} US	£31
17456	F206	1940-58 £2, wmk upright, two shades, very good to fine used. Cat. £100 {PF} US5	£20
17457	F206w	1940-58 Postal Fiscal £2 Bright Purple wmk Inverted, f.u. with small h/r. Cat. £38 {PF}	£22
17458	F206w	1940-58 Mult wmk inverted £2 bright purple fine postally used Cat. £38 {PF} US3	£15
17459	F210	1940-58 £4 light blue, mint, lightest hinge trace, expert handstamp on gum, fine Cat. £350 {MH} US (image available online only)	£134
17460	F211	1940-58 £5 indigo blue mint, light trace of hinge, very fine. Signed Sorani Cat. £700 {MH} US PH Plate 39	£267
17461	F215	1940-58 Mult wmk 11/- on 11s yellow fresh l.m.m. Cat. £100 {PF} US2 (image available online only)	£41
17462	F198	1940-68 7s6d olive grey, very fine mint Cat. £90 {MH} US	£36
17463	F212-215	1942-53 3/6 on 3s6d(both), 5/6 on 5s6d & 11/- on 11s. All very fine mint(4) Cat. £211 {MH} US (image available online only)	£71
NEW ZEALAND - ROSS DEPENDENCY			
17464	1/43	1957 to 1996 Landscapes most issues, the earlier mint/used, later u.m. (44) Cat. £69 {X} US	£20
NEWFOUNDLAND			
<i>For more lots, please see the GALLERY section at the front of the catalogue</i>			
17465	179-87	Perkins Bacon definitive values to 20c m.m. (7 of 9) Cat. £110 {MH}	£50
17466	230-4	Labrador Airs set m.m. Some tone spots and gum wrinkle on reverse, but fine appearance to front (5) Cat. £170 {MH}	£75
17467	1, 20	1857-64 1d brown-purple (cut tight/into all around) and 1862-64 6d (3 margins), good sound used. Cat. £350 {U}	£52
17468	13	1860 5d Imperf, almost 4 full margins unused Cat. £140 {MH}	£45
17469	14	1860 6d orange vermilion used, three margins, thinned Cat. £800 {U} US2	£67
17470	21	1862 Imperf 6 1/2d Rose Lake good used slightly smudgy bar cancel with wide margins Cat. £450 {U}	£100
17471	23	1862 1/- rose-lake imperf 4 very good to large even margins. Light barred cancel, tiny corner crease top left outside of frame line. Very fine. Cat. £300 {U} PH Plate 39	£150

Lot No	Cat No	Description	Estimate
Newfoundland - continued			
17472	16	1862-4 1d chocolate brown mint, patchy gum, close to good margins Cat. £350 {MH} US2 (image available online only)	£67
17473	16	1862-64 1d chocolate-brown, 4 small margins, small closed tear at top and stain, unused no gum Cat. £350 {MH} US5	£20
17474		1865-1935 Mint and used collection on Imperial leaves(85) including a few better items, mixed condition, also a few New Guinea(12) {CC}	£43
17475		1865-70 13c orange-yello & 24c blue both mint with good part o.g. Some paper adheres to backs.Fine for these(2) Cat. £170 {MH} US4 (image available online only)	£29
17476	27/30	1865-70 thin paper 10c (cork cancel), 13c and 24c, usual centring, good sound used. Cat. £290 {U} PH Plate 39	£65
17477	28,33	1865-70 12c red-brown fine used & 12c chestnut on medium white paper, very fine used. Cat. £228 {U} US3	£54
17478	29-30	1865-70 thin paper 13c (centred to NW) and 24c (centred to top), odd pulled perf, mint/o.g. Cat. £170 {MH} US4	£23
17479	30/49	1865-70 24c (off-centre to SW), 1880-82 1c (two shades, one with missing corner perf) and 1887 1/2c, part o.g./unused no gum. Cat. £166 {MH} US3	£21
17480	31,33	1865-70 medium white paper 2c and 12c, good used. Cat. £98 {U}	£26
17481	26	1865-80 Seal 5c brown good used, heavy cancels Cat. £180 {U} US2	£50
17482	34	1868 Prince Edward 1c dull purple Type I fresh m.m. Cat. £120 {MH} US2	£50
17483	34	1868 QV - 1c dull purple, mint no gum. Centred E but design clear of perfs. Small blue mark on Edward VII cheek and couple of surface rubs (lower left value tablet and between U and N). Small h/r and pencil manuscript on reverse. Cat. £75 {MH} US6	£14
17484	34,35	1868 1c dull purple & 1c brown-purple mint, very fine for these. Cat. £205 {MH} US3 (image available online only)	£58
17485	34-9	1868 Attractive range of early definitive issues, with SG 34 type 1 f.u., type 2 unused, SG36 3c orange, heavy cancel but sound used, SG 37 3c blue f.u. and SG 39 6c rose f.u. Most well centred attractive copies. Cat. £289 {U}	£90
17486		1868-73 5c black, unused, no gum, fresh colour, fine. Cat. £325 {MH} US3	£36
17487	3-37	1868-73 3c vermilion unused centered low, 3c blue unused centered heavily to SW corner. Both without gum, fine colour Cat. £575 {MH} US4	£41
17488	35	1868-73 Pictorial KEVII when Prince of Wales 1c Brown-Purple (Type II), f.u. with small h/r. (2 p/p at bottom) Cat. £70 {U}	£30
17489	38	1868-73 Seal 5c black fresh mint, part original gum Cat. £350 {MH} US2 PH Plate 39	£141
17490	39	1868-73 6c rose, fresh, good used. Cat. £32 {U}	£11
17491	39/54	1868-73 6c (off-centre to left), 1887 2c and 10c, h/r, part o.g. Cat. £120 {MH} US5	£20
17492	40	1876-9 Rouletted Prince Edward 1c lake purple fresh m.m. Cat. £130 {MH} US2	£50
17493	41	1876-9 Rouletted Cod 2c bluish green fresh mint Cat. £170 {MH} US2 (image available online only)	£67
17494		1880-1947 Mint and used collection on leaves(159) including some better mint QV, 1897 Jubilee set to 15c mint, 1897 Royalty set mint, 1932 Pictorial set mint, 1933 Sir Humphrey Gilbert set mint, 1937 Coronation sets mint, 1939 Postage Due set mint, condition a little mixed on earlier issues {CC} US2	£232
17495	48	1880-2 Seal 5c pale dull blue fresh m.m., very fine Cat. £350 {MH} US2 PH Plate 39	£158
17496	44/54	1880-82 1c, 2c (2), 3c (both shades) and 5c, 1887 1c (3), 2c (3), 3c (5), 5c (3) and 10c, fair to good used. Cat. £250 {U} US3	£40
17497	44/65a	1880-98 A mainly used selection on a Lighthouse album page includes 4 different 1c values, 3c deep blue & 3c chocolate brown used 1896 2c green used, 2c orange-vermilion fine mint, etc. All identified by SG numbers on page. Good to heavy cancels. A useful group(13) Cat. £312 {U} US4	£35
17498	52	1887 3c deep brown fresh mint, heavily mounted, a little off centre Cat. £85 {MH} US6	£14
17499	54	1887 10c black, Atlantic Brigatine centred W, barred cancel Cat. £75 {U}	£20
17500	59a	1894 Common Seal on Ice Floe 5c Bright Blue x 6 f.u. on piece. Cat. £33 {U}	£18
17501		1894-1949 Mint collection on Hagner sheets(188) including 1897 Jubilee set, 1932 Pictorial set, 1941-4 set ex 3c, Postage Due 1939-49 set, mainly fine {CC} US3	£181
17502	64	1896-98 QV - 2c green average used, slight paper wrinkle around h/r. Few short perfs at base. Cat. £70 {U} US6	£13
17503	65	1896-98 QV 3c Deep Blue, f.u. with med h/r. (o/c NW) Cat. £30 {U}	£14
17504	65a	1896-98 QV 3c Chocolate-Brown, f.u. with med h/r. (o/c NE) Cat. £95 {U}	£55
17505	66	1897 Jubilee 1c green half sheet of 50 mint, folded with some perf separation, a few with gum faults, most stamps are unmounted Cat. £425 {MH} US2	£116
17506	66/90	1897 Anniversary 1c, 2c and 8c, 1897 1c on 3c (off-centre), 1897-1918 Portraits 1c green, 2c orange and 5c, odd small blemish, mint/o.g. Cat. £225 {MH} US3	£30
17507	66-79	1897 400th Anniversary of Newfoundland Cabot set. Most are fine m.m., 8c is u.m. (14) Cat. £325 {MH}	£165
17508	66-79	1897 Discovery set, good to fine used. (14) Cat. £325 {U} PH Plate 39	£97
17509	66-79	1897 Anniversary set to 60c, small wrinkle on 35c, m.m. (14) Cat. £325 {MH} PH Plate 39	£151
17510	67/77	1897 Anniversary mint values 2c, 3c, 8c, 12c & 30c, all very fine mint (5) Cat. £126 {MH} US4	£29
17511	69-74	1897 400th Anniversary 4c to 12c mint, some hinge remains, but lovely fresh colours (6) Cat. £147 {MH} US2	£41
17512	73-6	1897 Discovery 10c to 24c, heavy cancels, sound, fair to good used. (4) Cat. £93 {U}	£22
17513	86	1897 E7 when Prince of Wales 2c orange in very fine u.m. block of 4. Cat. £44 {UM} US3	£17
17514	83-89	1897-1918 QV - 5v from set of 8, mint, part o.g. 1/2c olive imperf at right (cut?), 1c carmine, 2c orange, 2c scarlet and 4c violet. Good perfs and centring. Cat. £79 {MX} US4	£21

Lot No	Cat No	Description	Estimate
Newfoundland - continued			
17515	83-90	1897-1918 portraits set to 5c, light gum toning on 1/2c, heavy m.m. (8) Cat. £150 {MH} US4	£30
17516	83-90	1897-1918 portraits set to 5c, incl. 1c and 3c shades, h/r, fresh m.m. (10) Cat. £221 {MH} PH Plate 39	£97
17517	83-90	1897-1918 Portraits set to 5c, disturbed/sweated gum, part o.g. only (8) Cat. £150 {MH}	£27
17518	83-90	1897-1918 Royalty set(8) fresh mint Cat. £150 {MH} US3	£50
17519		1897-1937 Lovely mixed mint, used and unsorted collection hinged on 5 Senator album pages. Range between SG67 and SG256. Does include some duplication. (133) Cat. £318 {CC}	£190
17520	63/275	1897-1941 A mint range on stockcard, main interest in 1937 additional Coronation issue complete, odd earlier issues plus 1939 Royal Visit & opts, etc. Mainly very fine (22) Cat. £117 {MH} US	£36
17521	94	1908 Map 2c, centred to NE, h/r, fresh m.m. Cat. £38 {MH}	£16
17522		1910 Mint set of 11, perf 12, very fine hinged mint Cat. £475 {MH} US4 (image available online only)	£114
17523	100	1910 6c claret (type A), centred to SW, fresh, good used. Cat. £170 {U} ..	£54
17524	101	1910 8c bistre-brown, pressed corner crease, light cancel, fresh, good used. Cat. £130 {U}	£26
17525	95-105	1910 Mint set with additional 6c, but most are no gum. Very fresh appearance. Cat. £535 {MH}	£200
17526	95-105	1910 pictorial set to 15c, incl. both 6c Types, h/r, very fresh m.m. (12) Cat. £535 {MH} PH Plate 39	£259
17527	95-105	1910 Tercent set(11) fresh mint, heavily mounted Cat. £475 {MH} US2 ..	£191
17528	95-105	1910 Tercent set(11) mint, heavily mounted Cat. £475 {MH} US3	£116
17529	96,etc	1910 Tercent perf 12 set ex 1c,4c(9) mint, some are heavily mounted Cat. £475 {MH} US2	£166
17530	111-16	1911 recess set to 15c, very fresh, fine m.m. (6) Cat. £300 {MH} PH Plate 39	£173
17531	111-6	1911 Tercent litho set(6) fresh m.m., very fine Cat. £300 {MH} US	£160
17532	117-21	1911 Coronation set(11) fresh mint, some are heavily mounted Cat. £275 {MH} US2	£125
17533	117-27	1911 Coronation set, incl. all listed shades, gum toning on 3c and 8c greenish blue, h/r, m.m. (14) Cat. £417 {MH} PH Plate 39	£189
17534	119/27	1911 Coronation 3c, 9c and 15c, fresh, good used. Cat. £155 {U}	£45
17535	117-27	1911-16 Coronation set plus 2c shade mint(12), some gum toning/gum faults Cat. £292 {MH} US	£71
17536	117-27	1911-16 Coronation set m.m. 15c has a blunt corner, 1c and 6c have no gum. Cat. £275 {MH}	£100
17537	117-27	1911-16 Coronation set plus 8c shade(12) fresh mint Cat. £345 {MH} US3	£123
17538	119/27	1911-16 Coronation 3c and 9c to 15c, fresh m.m. (5) Cat. £180 {MH} US3 (image available online only)	£50
17539	130-41	1919 Caribou set(12) fresh mint, the 2c is creased, the others are fine Cat. £200 {MH} US	£98
17540	130-41	1919 Contingent set, incl. 4c and 15c shades, fresh, fine m.m. (14) Cat. £338 {MH} PH Plate 39	£189
17541	130-41	1919 Newfoundland Contingent Caribou set m.m. With additional shades SG 131a-133a. SG 133 has gum tone spots, others fine m.m. (15) Cat. £269 {MH}	£125
17542	130-41	1919 Caribou set(12) fresh m.m., very fine Cat. £200 {MH} US2	£99
17543	130-5	1919 Contingent set to 6c, the 5c without gum, h/r, m.m. (6) Cat. £66 {MH} US5 (B)	£12
17544	137/40	1919 Contingent 10c (light crease), 15c and 24c, good used. Cat. £145 {U}	£41
17545	143	1919 AIR POST \$1 on 15c, well centred, h/r, fresh m.m. With Warwick & Warwick Philatelic Investment Service Cert. (1978). Cat. £130 {MH} PH Plate 39	£76
17546	144/7	1920 surcharge set of three (15c Type B), fresh, fine m.m. Cat. £66 {MH}	£32
17547	144-7	1920 Surcharges(4) fresh m.m. Cat. £316 {MH} US	£160
17548	145,146	1920 "THREE CENTS" on 15c bright scarlet both settings fresh mint, heavily mounted Cat. £290 {MH} US3 (image available online only)	£97
17549	146	1920 3c on 15c, type B, fine used. Cat. £42 {U}	£16
17550	148	1921 AIR MAIL 35c (wide setting), well centred, fine and fresh, l.m.m. Cat. £150 {MH} PH Plate 39	£92
17551	148,148a,bf	1921 Air Mail to Halifax 35c red(4) fresh mint, hinge remnants Cat. £835 {MH} US3 PH Plate 39	£275
17552	148a	1921 Air Mail to Halifax 35c red on cover to London, ST. JOHNS Nov 26 1921 cancel, Halifax backstamp, fine Cat. £180 {C} US4	£63
17553	148a	1921 Air Mail to Halifax 35c red mint, offset on reverse Cat. £130 {MH} US2 (image available online only)	£54
17554	149-162	1923-24 Small pictorial 1c to 5c, 8c to 15c 9both 10c shades) & 24c, very fine mint (11) Cat. £175 {MH} US4 (image available online only) ..	£35
17555	149-62	1923-24 pictorial set to 24c, incl. 10c shade, h/r, fresh m.m. (15) Cat. £226 {MH} PH Plate 39	£130
17556	164-79	1923-29 Publicity Issue set to 20c, fair to very good used. (13) Cat. £190 {U}	£52
17557	149-61	1923-4 Pictorial set to 20c(13) fine mint Cat. £146 {MH} US	£62
17558	149-62	1923-4 Small format Views set m.m. 20c has a large missing corner (cat £32) The full set has a cat. value of £200. Cat. £200 {MH}	£80
17559	149-62	1923-4 Pictorial set(14) fresh m.m. Cat. £200 {MH} US2	£92
17560	164-78	1928 Recess DLR Publicity set m.m. (15) Cat. £150 {MH}	£75
17561	164/291	1928-29 Publicity set to 30c (ex. 3c, 14c and 28c), 1932-41 defin values to 25c, 1935 SJ, 1937 Coronation both sets (plus Additional set used), and a few later, fresh m.m. (79) Cat. £300 {MH} US3	£58
17562	164/78	1928-29 Publicity Issue set to 30c (ex. 10c), the 14c, 15c, 28c (yellowed gum) and 30c are never hinged, l.m.m. (14) Cat. £142 {MH} US3	£36
17563	164/78	1928-29 Publicity set to 30c, ex. 14c, 20c and 28c, plus the 2c is used, others plus 15c shade, fine m.m. (13) Cat. £85 {MH} US4	£19
17564	164-178	1928-29 KGV - Publicity Issue, no wmk, De La Rue printing. Full set of 15v, 1c to 30c, lightly MM, hinge trace, 28c with single missing perf at right. Perfs are the cheapset listed in Part 1. Cat. £150 {MH} US	£67
17565	164-78	1928-29 Publicity issue, gum creasing at bottom on 30c, o/wise fine and fresh, m.m. Cat. £150 {MH} PH Plate 39	£70
17566	165/77	1928-29 Publicity 2c, 12c, 15c, 20c and 28c, gum yellowing, m.m. (5) Cat. £64 {MH} US3	£13

Lot No	Cat No	Description	Estimate
Newfoundland - continued			
17567		1928-47 Lovely mixed mint, used and unsorted collection hinged on 8 Senator album pages. Range between SG164 and SG294. Does include some duplication. (135 plus 2 envelopes to England). Cat. £290 {CC} ..	£174
17568	164-78	1928-9 Pictorial set(15) mint, some are heavily mounted, some are creased Cat. £150 {MH} US	£44
17569	164-78	1928-9 Pictorial set(15) fresh m.m. Cat. £150 {MH} US2	£75
17570	164-78	1928-9 Pictorial set plus 4c shade(16) fine mint Cat. £164 {MH} US2 ..	£67
17571	164-78	1928-9 Pictorial set with perf varies except 5c, 4c shade(20) mint, a few with gum faults or gum toning Cat. £326 {MH} US3	£72
17572	188/97	1929 3c on 6c, 1931 Air sets, both without and with watermark, fresh, fine mint. (7) Cat. £189 {MH} PH Plate 39	£108
17573	179-87	1929-31 re-engraved set to 20c (small corner surface stain), incl. minor shade of 15c, h/r, m.m. (10) Cat. £145 {MH} US3	£34
17574	179-87	1929-31 pictorial set to 20c, fine m.m. (9) Cat. £120 {MH} PH Plate 39	£76
17575	192-194	1931 KGV - AIR - set of 3v, 15c, 50c & \$1, lightly MM, hinge trace, remains of small hinge on 50c. Cat. £85 {MH} US	£37
17576	192-4	1931 Air no wmk set mint, the \$1 is creased Cat. £85 {MH} US	£27
17577	192-4	1931 Air no wmk set fresh m.m., light gum creasing Cat. £85 {MH} US2	£33
17578	192-94	1931 Airs no wmk set, 15c and \$1 values are u.m. 50c is fine l.m.m. (3) Cat. £85 {MH}	£50
17579	195,196	1931 Air wmkd 15c brown, 50c green fresh m.m. Cat. £48 {MH} US2 ..	£17
17580	195-7	1931 Airs wmk set. 15c is u.m., others fine m.m. Cat. £110 {MH}	£55
17581	198-208	1931 KGV - Perkins Bacon printing, wmk Shield. Full set of 11v, 1c to 30c; mint, h/r. 3c, 6c, 10c lightest of hinge trace (almost UM), 2c small thin top centre, 20c very fine used (Carbonear PO). Cat. £190 {MX} US6	£40
17582	198/204	1931 re-engraved with watermark 1c (one toned perf), 3c, 4c and 8c, fine m.m. Cat. £82 {MH} US3	£17
17583	198-207	1931 Re-engraved values to 20c, missing SG 204 and 208 m.m. (10 of 12) Cat. £198 {MH}	£80
17584	198-208	1931 Pictorial set(15) fine m.m. Cat. £250 {MH} US	£134
17585	198-208	1931 re-engraved set to 30c, h/r, very fresh m.m. (11) Cat. £250 {MH} PH Plate 39	£151
17586	198-208	1931 Re Engraved Definitives set m.m. (11) Cat. £250 {MH}	£130
17587	198-208	1931 Pictorial wmkd set(11) fresh m.m. Cat. £250 {MH} US2	£125
17588	209-220	1932 KGV - full set of 12v, wmk Shield, p13½. Mint, mostly large part o.g, few with lighter h/r. Cat. £85 {MH} US6	£17
17589	209/20	1932 set to 30c, ex. 5c and 20c, h/r, fresh m.m. (10) Cat. £75 {MH} US5	£14
17590	209/28	1932 pictorial set to 48c (ex. 4c and 6c), 1932-38 8c and 24c, fresh m.m. Cat. £70 {MH} US4	£16
17591	209-20	1932 Pictorial set(12) fine m.m. Cat. £90 {MH} US	£44
17592	209-20	1932 pictorial set to 30c, very fresh, fine m.m. (12) Cat. £90 {MH}	£54
17593	209-20, 222-8	1932 1932 set except 4c (11 of 12), Also SG 222-228c (set of 8). 2c and 4c have no gum. Others m.m. Cat. £107 {MH}	£55
17594	209-20, 222-8	1932 Definitives to 48c, both sets almost complete m.m. Cat. £120 {MH}	£50
17595	209-220	1932 Set of 12 very fine mint, 30c unmounted. Cat. £90 {MH} US2	£33
17596	209b	1932 Pictorial issue 1c Green Perf 13, f.u. with small h/r. (1 p/p NW corner and o/c N) Cat. £55 {U}	£24
17597	214/30	1932 6c to 30c (ex. 10c), fine used. (6) Cat. £75 {U}	£30
17598	221	1932 Dornier DO-X \$1.50 on \$1, dealer's handstamp on reverse, fine m.m. Cat. £250 {MH} PH Plate 39	£151
17599	226w	1932 Duchess of York 7c red brown wmk to right mint, off centre Cat. £110 {MH} US3	£29
17600	222-9	1932-38 pictorial set to 48c, 1933 L & S Post 15c, fresh, fine m.m. (9) Cat. £38 {MH}	£18
17601	228b	1932-38 24c bright blue, error DOUBLY PRINTED, fresh large part o.g. One shortish perf barely detracts. Rare. RPS Cert (1973) as former SG228ab Cat. £1600 {MH} US (image available online only)	£1780
17602	230-234	1933 Airs set of 5 superb mint, barest hinge traces. Cat. £170 {MH} US2 (image available online only)	£58
17603	230-4	1933 Air set to 75c (small rust spot on gum at top), o/wise fine m.m. (5) Cat. £170 {MH} PH Plate 39	£73
17604	230-4	1933 Air set(5) fresh m.m. Cat. £170 {MH} US2	£75
17605	230-4	1933 Air set(5) mint, the 30c has a gum crease Cat. £160 {MH} US3 ..	£50
17606	235	1933 Balbo Flight \$4.50 on 75c, very fresh, fine mint. Cat. £275 {MH} PH Plate 39	£173
17607	236-49	1933 Humphrey Gilbert set(14) fine m.m. Cat. £120 {MH} US	£62
17608	236-49	1933 Gilbert set, 350th Anniversary of Annexation, most are fine m.m. Cat. £120 {MH}	£65
17609	236-49	1933 Gilbert set to 32c, h/r, very fresh m.m. (14) Cat. £120 {MH} PH Plate 39	£70
17610	236-49	1933 Sir Humphrey Gilbert set plus 24c perf 14(15) mint, some heavy gum creasing Cat. £162 {MH} US3	£36
17611	236-49	1933 Sir Humphrey Gilbert set(14) mint, some are heavily mounted Cat. £120 {MH} US2	£38
17612	250/72	1935 Silver Jubilee to 1939 Visit basic issues complete (ex. Short Coronation set), fresh, fine m.m. (20) Cat. £90 {MH}	£48
17613	254-267	1937 Coronation set of 3 plus complete additional set of 11, fine to very fine mint, a few unmounted including 25c & 48c.(14) Cat. £64 {MH} US2	£20
17614	257-267	1937 KGV I - Additional Coronation Issue p14, full set of 11v, plus 3c Die II. Mint, light to heavy h/r., odd rough perfs where not fully punched out. 14c fine used. Cat. £125 {MX} US6	£25
17615	257-267	1937 The very popular KGV I pictorial set of 11 very fine, once hinged, mint Cat. £50 {MH} US	£22
17616	257-267	1937 Additional Coronation set of 11 vals 1c to 48c, f.u. with small h/r. Average centring. (11) Cat. £50 {U}	£29
17617	257-267	1937 KGV I - Coronation - set of 11v, perf 14, lightly MM, h/r or hinge trace. 1c, 3c, 7c, 8c, 10c, 14c, 15c, 20c, 24c, 25c & 48c. Cat. £100 {MH}	£50
17618	257-267	1937 KGV - Additional Coronation issue of 18 stamps. Perf 14 full set except 3c; p13½ - 3c (Die I & II), 7c, 10c, 14c, 15c, 20c; p13 - 8c. Mounted (hinged) on album pages, fine to very fine used. Cat. £175 {U} US3	£75

Plate 51



23381 23377 23431 23446 23445 23334 23323 23368



23378 23427 23325 23322 23328 23327



23326 23366 23364 23349 23430



23541 23317 23438 23315 23354 23353 23316 23320 23340



23365 23341 23313 23333 23332 23359 23362 23369 23329



23336 23348 23314 23352 23339 23358 23324 23330 23356



23355 23361 23338 23357 23344 23363 23351



23346 — 23373 — 23337 23321

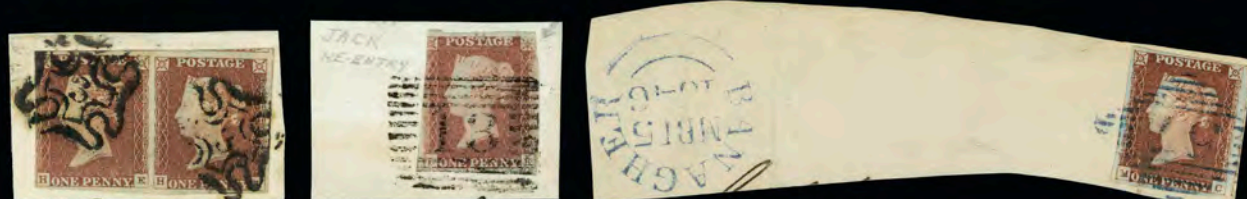

23360 23342 23347



23258 23343 23257 23256 23305 23282 23268 23262

MAINTAIN YOUR POST-FREE STATUS - WIN £50+ EACH AUCTION

Plate 52



23261 23281 23312 23302 23310 23255 23309 23298



23289 23288 23266 23311 23296 23293 23271 23290 23276



23304 23265 23307 23279 23284 23280 23274 23275 23285



23273 23278 23295 23260 23292 23259 23294 23287



23270 — 23306 — — 23269 — 23291 23277



23283 23264 23272 23267 23299



23301 23303 23263 23308



23286 23300 23371 23374 23380



23428 23382 23405 23379 23407 23372 23408 23406 23403



23432 23376 23434 23404 23435 23437 23436 23542 23375



23384 23392 23389 23415 23423 23417 23397 23421

Plate 53



NO BUYER'S PREMIUMS, NO PAYMENT CHARGES – CAN SAVE YOU UP TO 27%

Plate 54



23367



23331



23319



23350



23297



23402



23383



23444



23416



23440



23318



23433



11097



11105



11025



11191



11270



11546



11503



23335

DO YOU HAVE A VALUABLE COLLECTION FOR SALE? CONTACT US

Plate 55



10498



10346



10638



10534



10501



23459



23470



10737



10860



10933



5504



2484



8130



13303



3921



19992



21273



21274



21271



21272



7805



7845



1749



1750



1658



1835



20424



20425



8066



4930



1514



22772



22771



13249



13250



15209

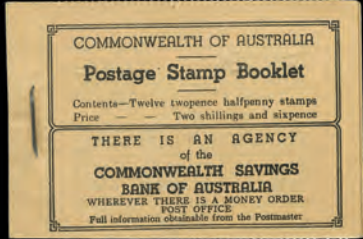

1887



4155



1893



11919

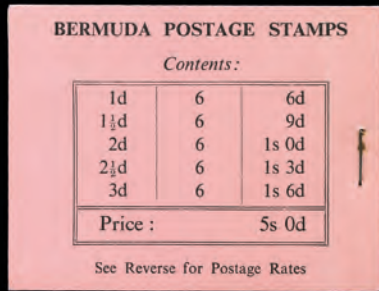

3919

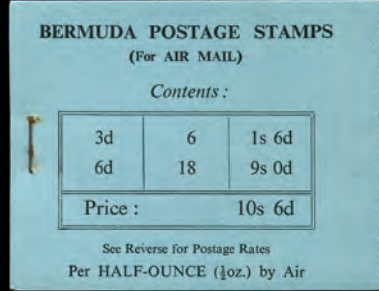

3920



8172



1889

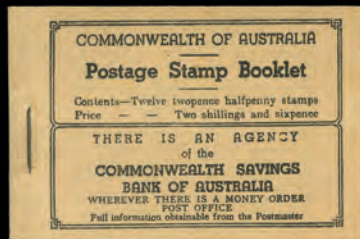

1888



23547



23548



13296



13290



23545



23516



23486



23509



11585



11584



11592



11593



11590



17117



7897



4548



4835



7898



22450

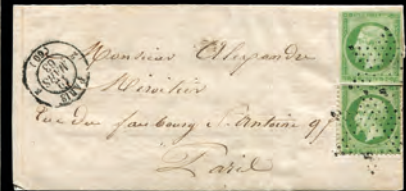

7913



4514



4519



4857



6584



6575



23345



4550



4517



4855



16649



4848



4338



4518



11594



23484



23483



23482

FINLAND

1856

	5 k. bleu blau
--	----------------------

1860

--	--

1866-70

--	--	--	--	--	--

Papier vergé. Gestreiftes Papier

--	--

5 p.
lilas s. gris
lila s. grau

10 p.
noir s. cham.
schw. s. süm.

7693



23485



4363



9189

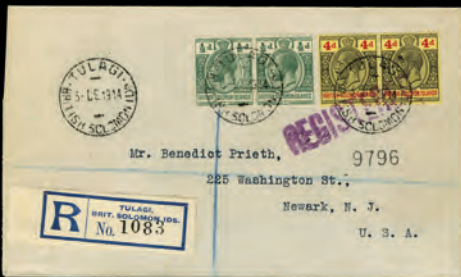

4506



21840



11636



7151



4861



4829



4826



4841



7152



4859



4846



18330



4515



4546



4827



2634



4856



4516

GPO STAMPS
12 at 3d; 6 at 1d
6 at 2½d; 6 at ½d 5/-

12196

GPO STAMPS
12 at 3d; 6 at 1d
6 at 2½d; 6 at ½d 5/-

12153

GPO STAMPS
12 at 3d; 6 at 1d
6 at 2½d; 6 at ½d 5/-

12198

GPO STAMPS
12 at 3d; 6 at 1d
6 at 2½d; 6 at ½d 5/-

12151

GPO
2/6 STAMPS 2/6
6 at 2½d.; 6 at 1½d.; 3 at 1d.; 6 at ½d.
1/- POSTAL ADDRESSES 1/-
On sale at post offices

11999

GPO STAMPS
30 at 3d;
6 at 2d; 6 at 1d
6 at 1½d; 6 at ½d 10/-

12148

GPO STAMPS
30 at 3d; 6 at 1½d
6 at 2½d; 6 at 1d 10/-

12296

SEND AIRGRAPHS: SAVE AIRCRAFT SPACE
GPO STAMPS 2/6
6 at 2½d. 6 at 2d. 6 at 1½d. 6 at 1d.
MOTOR UNION INSURANCE CO. LTD.
10, St. James's Street, London, S.W.1.
ALL CLASSES OF INSURANCE TRANSACTED

11947

GPO
5/- STAMPS 5/-
12 at 2½d.; 6 at 2d.; 6 at 1½d.; 6 at 1d.; 6 at ½d.
2/6 THE POST OFFICE GUIDE 2/6
On sale at post offices

12012

GPO STAMPS
18 at 4d 6/-

12393

GPO STAMPS
6 at 3d; 6 at 1d
6 at 1½d; 6 at ½d 3/-

12115

78 P.O. EIGHTEEN 1d. and
TWELVE ½d. Stamps.
PRICE 2s. 0d.
The Hall Mark of Quality
Wood-Milne
Rubber Heels, Quarter Tips
Adjustable Soles

11918

"AIR MAIL" for letters and parcels: ask at any P.O.
Book of STAMPS 5/-
34 at 1½d. 6 at 1d. 6 at ½d.
If you love a good joke
"PUNCH"

11922

USE THE POST OFFICE SAVINGS BANK.
GPO STAMPS 5/-
18 at 2½d. 6 at 2d. 6 at 1½d. 6 at 1d.
THE LONDON ASSURANCE
L. KING WILLIAM ST. LONDON. E.C.4.

11945

POST EARLY IN THE DAY.
Book of STAMPS 3/-
18 at 1½d. 6 at 1d. 6 at ½d.
If you love a good joke
"PUNCH"

11935

USE THE POST OFFICE SAVINGS BANK.
GPO STAMPS 2/6
6 at 2½d. 6 at 2d. 6 at 1½d.
BOVRIL
MAKES EXCELLENT SANDWICHES

11940

GPO STAMPS
12 at 3d; 6 at 1d
6 at 2½d; 6 at ½d 5/-

12155

ADDRESS YOUR LETTERS CORRECTLY.
GPO STAMPS 2/6
6 at 2½d. 6 at 2d. 6 at 1½d.
Be sure you see
PUNCH
somehow

11948

SEND A GREETINGS TELEGRAM
GPO STAMPS 2/6
6 at 2½d. 6 at 2d. 6 at 1½d.
To avoid disappointment order
PUNCH
to be delivered weekly

11944

POST EARLY IN THE DAY
GPO STAMPS 2/6
6 at 2½d. 6 at 2d. 6 at 1½d.
Be sure you see
PUNCH
somehow

11946

FOR POSTAL INFORMATION SEE INSIDE.
Book of STAMPS 2/-
10 at 1½d. 6 at 1d. 6 at ½d.
CREME SHALIMAR FOR SOFT WHITE HANDS
DUBARRY 81, BROMPTON ST. LONDON.

11920

Let the Post Office Savings Bank serve YOU
Book of STAMPS 2/-
10 at 1½d. 6 at 1d. 6 at ½d.
KEEP FIT! EAT MORE TURBAN DATES
6 D. per carton BRITISH PACKED

11923

"AIR MAIL" for letters and parcels: ask at any P.O.
Book of STAMPS 2/-
10 at 1½d. 6 at 1d. 6 at ½d.
"PUNCH"
-full of wit and merriment

11924

PLEASE POST EARLY IN THE DAY
Book of STAMPS 2/-
10 at 1½d. 6 at 1d. 6 at ½d.
BOVRIL
MAKES YOU FEEL A NEW MAN

11925

Eighteen 1d. Stamps and Eleven ½d. Stamps.
Price 2s. 0d.

11916

SEND A GREETINGS TELEGRAM.
GPO STAMPS 3/-
18 at 1½d. 6 at 1d. 6 at ½d.
PUNCH
is essential in the home

11939

PLEASE POST EARLY IN THE DAY.
Book of STAMPS 3/-
18 at 1½d. 6 at 1d. 6 at ½d.
HILLMAN'S AIRWAYS
LONDON & PARIS IN 90 MINUTES
6d. 3d. Return
ESSEX AIRPORT, NEAR ABBRIDGE
Telephone: Epsomford 211.

11926

USE THE POST OFFICE SAVINGS BANK.
GPO STAMPS 2/6
6 at 2½d. 6 at 2d. 6 at 1½d.
BOVRIL
MAKES EXCELLENT SANDWICHES

11941

BOOKS OF STAMPS, 2s., 3s. and 5s.
Book of STAMPS 2/-
10 at 1½d. 6 at 1d. 6 at ½d.
KEEP FIT ON BOVRIL

11934

SEND A GREETINGS TELEGRAM.
GPO STAMPS 2/-
10 at 1½d. 6 at 1d. 6 at ½d.
YOUR EMERGENCY RATION-BOVRIL

11938

POST EARLY IN THE DAY.
GPO STAMPS 2/-
10 at 1½d. 6 at 1d. 6 at ½d.
BOVRIL
THE POWER OF BEEF

11937

POST EARLY IN THE DAY
GPO STAMPS 2/6
6 at 2½d. 6 at 2d. 6 at 1½d.
To avoid disappointment order
PUNCH
to be delivered weekly

11942

Plate 61



20473



20057



7162



16276



1909



9675



3268



21141



23101



7835



7889



— 19591 —



— 18924 —



11114



21841



9411



19781



13234



21842



11712



10138



4926



3288



22709



18547



22272



9995



11587

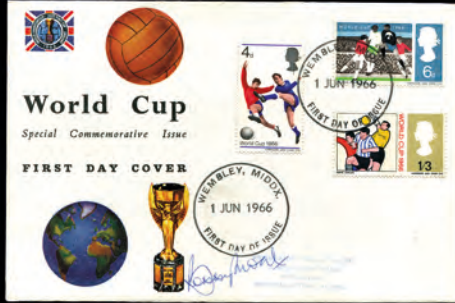

11677



11679



11666



11604



11678



365



155



11595



10173



22084



11655



2638



562



11669



15114



15116

Experience an **“Addictive”** Daily Price-Drop

Price-Drop Systems like this UPA Auction Catalogue are the Collectors’ Secret Weapon. Unfortunately, this catalogue is produced quarterly. What if you could get your **‘Philatelic-Fix’ each weekday?** You can - Join 1,160 Collectors and Dealers taking Top-Up Twenty (TUT) Now...

Four years ago, Andrew was looking for an additional stamp selling system that complemented his firm belief that if a stamp was not selling it was not worth the money asked. This is the founding principle, in combination with his firm opinion that Buyer’s Premiums are pernicious, and all lots sold should be guaranteed - upon which this UPA auction ‘spread’ before you, we created over twenty years ago. It is thanks to your support that UPA has become the largest ‘no extra charges’, all lots guaranteed, Philatelic Auction of its type in the world today ...

Unable to find anything suitable he thought of our auction ‘unsolds’ online selling system which has proved popular with collectors after the auction – so much so, that some collectors no longer bid in the auction – they just wait to choose from the bargain unsold lots on offer for immediate purchase at 20% below estimate after each auction closes (95% delivered post-free).

He thought – can we utilise online transparency to replicate the auction ‘price-drop’ as an instant-purchase price-drop selling system? The original idea was that we would offer twenty lots and top-up each time a lot was sold. Hey presto ‘Top-Up Twenty’ (TUT) was born. Hah – that lasted 5 days – happily, you liked the system – so that (a bit like Carphone Warehouse selling mobile phones), rather liking ‘TUT’ we kept the name.

TUT is Andrew’s ‘baby’. You’ll not find a single lot that he has not described – so you may find a degree of verbosity (absent pomposity) – which is why he ‘burns the midnight oil’ bringing you 5 new lots each weekday.

Since that modest start collectors like you have acquired an average of £3,000 of stamps via TUT each week – which is just another reason adding resilience to UPA’s business model successfully continuing through the Coronavirus Crisis.

TUT offers a wide variety of single lots and collections. Each weekday, simultaneously 1160 different collectors (and dealers) receive an email illustrating today’s lots added, together with a sampling of that day’s ‘price-dropped’ lots. Yes, a ‘dutch auction’ in effect – with prices starting off at retail and rapidly reducing to dealer’s wholesale ‘trade’ price. It’s fun, but also can be frustrating if you wait too long and the item has gone to another collector (or dealer). Find out now how TUT suits you ...

View online immediately and/or sign up free for daily email alerts (unsubscribing does not impact your auction notifications) ... as Mr. ‘B’ says it’s **“Addictive”!** ... so, start **Now**



Go to: www.Top-UpTwenty.co.uk

Lot No	Cat No	Description	Estimate
Newfoundland - continued			
17619	257-67	1937 Coronation long set m.m. Cat. £60 {MH}	£30
17620	257d-267c	1937 KGV1 - Coronation - set of 11v, perf 13.5, lightly MM, h/r or hinge trace. 1c, 3c, 7c, 8c, 10c, 14c, 15c, 20c, 24c, 25c & 48c. Cat. £115 {MH}	£60
17621	257e	1937 Additional Coronation issue 1c Grey Perf 13, mint small h/r. Cat. £45 {MH}	£26
17622	257e-267d	1937 KGV1 - Coronation - set of 9v, perf 13, lightly MM, h/r or hinge trace, few with cracked gum, 24c with toning. 1c, 3c (Die II), 8c, 10c, 15c, 20c, 24c, 25c & 48c. Cat. £270 {MH}	£145
17623	266a	1937 KGV1 - Additional Coronation Issue - 25c in left marginal pair, with and without wmk (second stamp has edge of wmk visible). Mint, light hinge trace. Centred to E, design clear of perfs. Cat. £225 {MH} US6 (image available online only)	£41
17624	228c,etc	1937-47 Mint collection(34) including Coronation sets, Postage Due set, mainly fine Cat. £156 {CC} US2	£38
17625	273	1939 2c on 5c, block of 4, v. fine and fresh, u.m./l.m.m. Cat. £10 {MH} US5 (B)	£3
17626	D1-6	1939-49 Postage due set of 6 very fine mint Cat. £50 {PD} US	£18
17627	D1-6	1939-49 Postage Due set of 5 fine mint Cat. £50 {PD} US2	£15
17628	D1-D6	1939-49 Postage Due issues P10 - vals 1c to 10c (Missing SGD3 - 3c Ultramarine), f.u. with small h/r. Average centring. (5) Cat. £156 {PD} US	£82
17629	D1-D6	1939-49 KGV1 - Postage Dues - perf 10: 1c, 3c, 4c, 5c & 10c; perf 11x9: 1c, 2c, 3c. Mix of UM (3) & lightly MM, h/r (5). Cat. £70 {PD}	£35
17630	D1-D6	1939-49 postage Due issues set of 6 vals 1c to 10c, mint small h/r. Average centring. Fresh Bright Colours. (6) Cat. £50 {PD} US3	£21
17631	D5	1939-49 Postage Due issues P10 - 5c Brown, f.u. with small h/r. (o/c S) Cat. £50 {PD} US	£26
17632	276-89	1941-4 Definitives set m.m. Cat. £60 {MH}	£35
17633	276-289	1941-44 Pictorial issue set of 14 vals 1c to 48c, f.u. with small h/r. Average centring. (14) Cat. £110 {U}	£65
NICARAGUA			
17634	4/1344	1862-1958 A fine mint/ unmounted or unused collection on 22 Hagner pages, starting with a decent run of 19th century issues (95), many sets, very clean lot (2/300 + 7 min sheets) {MH} US4	£126
17635		1869-99 Old Imperial album pages (up to 1900) with a mainly used collection in mixed condition, Incls: 1869 to 25c green. 1882 to 15c yellow. 1890 & 91 issues. 1892 First Sight of New World to 10p. 1893 Volcanoes to 10p. 1900 Mt Momotombo. 1901 surch issues. Officials etc. Reprints & faked cancels abound with these issues, estimate priced accordingly. This collection is ideal for further study with much of interest for the specialist. (171). {CC}	£50
17636		1893 TELEGRAPH: 1c blue 'Seebek' telegraph issue with variety 'TELEGRAFOS' OPT INVERTED, a fine copy. (Barefoot #26b, Cat £20) {T} US5 (B)	£7
17637	187/1459	1902-62 A fine used collection on 75 old album leaves with a wide range of overprints to 1930's, airs & definitives. Not great thematic content but if you enjoy overprints, well, have fun with these. Condition above average. (Many 100's + 2 covers) {U}	£90
17638	486/1221	1903-65 A very fine used collection on 50+ old leaves, some complete sets, Officials at the back. Nothing really rare noted, but an extremely sound base for further development(few 100's + 4 covers) {U}	£80
17639		1970-99 BUTTERFLIES - themed collection with sets/part sets from 1970 to 1999, and contains 92 stamps (includes 3 sheetlets) & 8 MS (minimal duplication). The collection is presented in mounts on album pages, and appears to be UM. There are some non-butterfly stamps forming part of a set and some where butterflies or butterfly motifs are not obvious at first glance but are in the overall design. All in clean, fresh condition. Cat. £135 {CC} US2	£59
17640	3128-3147	1991 Rainforest is Life - Fauna. Se-tenant sheetlet of 20 x 2cor.25 (butterflies on 3 stamps), UM. Cat. £32 {UM} US2	£18
17641	MS3539	1995 BUTTERFLIES - set of 2 MS, UM. Cat. £22 {UM} US2	£12
17642	3725-MS3748	1999 BUTTERFLIES - full set, 2cor.50 & 9cor in se-tenant sheetlets of 9, 3 single stamps, 3cor.50, 8cor & 15cor.50, plus 3 MS, all UM (2cor.50 sheetlet has marginal crease at NE corner). Cat. £47 {UM} US2	£26
17643	3984-MS3996	2000 BUTTERFLIES - full set of 12v in 2 se-tenant sheetlets of 6 stamps, and both MS, all UM. Cat. £58 {UM} US2	£32
NIGER			
17644		1983-2015 BUTTERFLIES - themed collection with sets/part sets from 1983 to 2015, and contains 167 stamps (includes 22 sheetlets) & 11 MS, and contains both perf & imperf stamps. The collection is presented in mounts on album pages, and appears to be UM. There are some non-butterfly stamps forming part of a set and some where butterflies or butterfly motifs are not obvious at first glance but are in the overall design. Not all stamps are listed by SG, some are noted in the Appendix and others in on-line listings. All in clean, fresh condition. {CC} US2	£67
NIGER COAST			
17645	45-50	1894 (Jan) set to 1s, incl. 1d and 5d shades, h/r, mint/o.g. (8) Cat. £107 {MH}	£49
17646	51-6	1894 (May) set to 1s, incl. 2½d shade, fresh m.m. (7) Cat. £140 {MH} PH Plate 39	£76
17647	66-74ba	1897-98 set to 10s, incl. all shades to 5d, h/r, fresh m.m./o.g. (13) Cat. £250 {MH} PH Plate 39	£119
17648	74	1897-98 10s deep violet, very fresh, h/r, fine m.m. Cat. £180 {MH} PH Plate 39	£97
NIGERIA			
<i>For more lots, please see the GALLERY section at the front of the catalogue</i>			
17649	58ab	KGV1 Portrait and Pictorial issue 2s6d Black & Deep Blue P13½, mint small h/r. (o/c SW) Cat. £55 {MH} US6	£13
17650		1882-1935 Mint and used collection on Imperial leaves(112), all territories represented inc some better items, mixed condition {CC}	£108
17651	11	1914 GV 10/- green & red on blue-green, white back, part cds cancel v.f.u. Cat. £180 {U} PH Plate 39	£110

Lot No	Cat No	Description	Estimate
Nigeria - continued			
17652	10c	1914-19 5s on orange-buff, fresh, fine mint. Cat. £70 {MH}	£43
17653		1914-1929 KGV Definitives Die I - SG1 - ½d, SG2 - 1d, SG4 - 2½d, SG5 - 3d, SG6 - 4d, SG8c - 1s Blue-Green Back and SG9 - 2s6d, mint small h/r. (7) Cat. £46 {MH} US5	£13
17654		1914-1988 Mixed mint and used collection hinged on 14 Martin Mills album pages. Range between SG1 and SG571. Good condition. (287) Cat. £300 {CC} US5	£87
17655	11	1914-29 10s on white back, h/r, fresh, fine m.m. Cat. £60 {MH}	£38
17656	1-12	1914-29 MCA set to £1(Die I) plus 1s,5s,10s shades(15) fresh mint, the 3d has a gum tone Cat. £370 {MH} US2	£157
17657	1-12a	1914-29 set to £1 purple and black/red, Die 1, incl. 1d, 2d and the orange-buff 3d and 4d shades, very fresh, fine mint. (16) Cat. £360 {MH} PH Plate 39	£259
17658	11a	1914-29 10s, on blue-green back, blunt corner perf, fresh m.m. Cat. £75 {MH}	£30
17659	12b	1914-29 £1 deep purple and black/red, Die 2, very fresh, very fine l.m.m. Cat. £275 {MH} PH Plate 39	£194
17660	1/26	1914-32 KGV used definitive collection, written up on 4 album pages with shades/dies etc. Values to 5/- (SG 10b), a couple of heavyish cancels but mainly very fine.(38) Cat. £260 {U} US	£71
17661		1914-51 Mint and used collection on leaves(55) including 1914 £1 fiscally used, 1935 Silver Jubilee set mint, 1938-51 set mint, RSW set mint, mainly fine {CC} US2	£39
17662	12a	1917 GV £1 purple & black on red wmk MCA Die I part cds cancel v.f.u. Cat. £250 {U} PH Plate 39	£150
17663		1921-32 set to 10s, incl. all shades and Dies to 6d, fresh, fine l.m.m. (22) Cat. £190 {MH} PH Plate 39	£119
17664		1921-32 KGV Definitives - SG17 - 1½d Orange, SG18 - 2d Grey, SG20a - 2d Chocolate, SG23 - 3d Bright Blue and SG25a - 6d Dull Purple and Bright Purple, mint small h/r. (5) Cat. £37 {MH} US5 (B)	£12
17665	15-27	1921-32 KGV - 22 stamps with various shades, fine used. Includes 2/6d, creased but not included in estimate. Missing 2½d. Mounted (hinged) on album page where colours/shades are outlined. Cat. £125 {U} US3	£51
17666	15-33	1921-32 Script set to 5s(2),10s(2) many including both Dies, also Silver Jubilee set(28) fine mint Cat. £447 {MH} US3	£158
17667	27a	1921-32 2s6d, Die 1, barest trace of hinge, very fine l.m.m. Cat. £50 {MH}	£32
17668	28a	1921-32 5s, Die 1, centred to SE, barest trace of hinge, fine l.m.m. Cat. £75 {MH}	£43
17669	29a	1921-32 10s, Die 1, h/r, very fresh m.m. Cat. £140 {MH} PH Plate 39 ...	£86
17670	30-3	1935 Silver Jubilee, very fresh, fine mint. (4) Cat. £15 {MH}	£8
17671	30-33	1935 KGV - Silver Jubilee set of 4, good used, h/r. Cat. £65 {U} US3	£24
17672	30-43	1935-36 KGV used range with Silver Jubilee set of 4 & 1936 pictorials to 5/-. A few heavy cancels but much very fine Cat. £189 {U} US	£53
17673	34-43	1936 Pictorial set to 5s(10) fresh mint, the 5s has a small fault at top Cat. £46 {MH} US	£13
17674	34-43	1936 KGV set to 5/- with both perfs of 1½d, used, a couple of heavyish cancels, sound stamps. (11) Cat. £127 {U} US	£31
17675	34-43	1936 KGV - set of 12v, includes p12½x13½, but excludes 10s & £1. Fine to very fine used, mounted (hinged) on album page. Cat. £150 {U} US3	£61
17676	34-45	1936 set to £1 (top marginal, with sheet number), fine and fresh, u.m. (12) Cat. £250 {UM} PH Plate 40	£184
17677	34-45	1936 Pictorial set to £1 complete(12) fresh m.m. Cat. £250 {MH} US3 (image available online only)	£101
17678	45	1936 Pictorial £1 black and orange mint, gum faults Cat. £150 {MH} US	£43
17679		1937-49 KGV1 - fine to very fine used sets for 1937 Coronation; 1946 Victory; 1948 RSW; 1949 UPU. Mounted (hinged) on album page. Cat. £50 {U} US3	£22
17680	46-67	1937-49 KGV1 complete incl. RSW, definitives & extra 1d shade. A few unmounted, the rest very lightly hinged mint(28) Cat. £80 {MH} US	£27
17681	46-67	1937-49 KGV1 issues complete for KGV1 including RSW pair. Very fine mint(27) Cat. £86 {MH} US	£36
17682		1937-51 Used collection on 'Crown' leaves(27) including defin set, RSW set, also Niue(30) inc 1938 set, 1944-6 set, 1950 set, Norfolk Is 1947 set, mainly fine {CC} US3	£58
17683	46-67	1937-51 Issues complete(27) fine mint Cat. £140 {CC} US2	£33
17684	46-67	1937-51 Gerge VI issues complete with shades and perfs as listed(42) fine m.m. Cat. £374 {MH} US3	£72
17685	46/80	1937-53 A small used group on cards with KGV1 issues almost complete(missing 3d Coronation) & QEII Coronation & 1953 set to £1, etc. Very fine lot(42) Cat. £103 {U} US	£31
17686	49/59b	1938-51 KGV1 definitives in fine used blocks of four - 11 values between ½d & 5/-. Very fine Cat. £80 {U} US	£27
17687	49-59	1938-51 KGV1 - full set of 16v, ½d to 5s, lightly MM, h/r on some values. 1s3d included but heavily toned and not in estimate. Cat. £60 {MH} US	£28
17688	49-59	1938-51 KGV1 pictorial issue set of 16 vals ½d to 5s plus SG49a - ½d Perf 11½, SG50a - 1d Rose-Red, SG50ba - 1d Bright Purple perf 11½, SG51a - 1½d Perf 11½, SG52ab - 2d Perf 11½, SG55a - 6d Perf 11½, SG56a - 1s Perf 11½, SG57a - 1s3d Perf 11½, SG58a - 2s6d Perf 13½, SG58b - 2s6d Perf 14, SG58c - 2s6d Perf 12, SG59a - 5s Perf 13½, SG59b - 5s Perf 14 and SG59c - 5s Perf 12, f.u. hinged on 2 Simplex album pages. (32) Cat. £130 {U}	£78
17689	49-59	1938-51 KGV1 - full definitive set with all shades & perfs as laid out in Murray Payne catalogue (with SG cat value). Mounted (hinged) on album pages and colours/shades/perfs outlined. Fine to very fine used, total of 37 stamps. Cat. £168 {U} US3	£71
17690	49-59c	1938-51 set to 5s, incl. 1d shade, plus all 2s6d (ex. perf 14) and 5s shades and perfs, the original 2s6d and 5s values with streaky gum, o/wise fine mint. (23) Cat. £340 {MH} PH Plate 39	£151
17691	58	1938-51 KGV1 Portrait and Pictorial issue 2s6d Black & Blue P13x11½, mint small h/r. (o/c SE) Cat. £60 {MH} US6	£14
17692	58ab	1938-51 KGV1 Pictorial issue 2s6d Black & Deep Blue, f.u. with small h/r. (o/c SE) Cat. £55 {U}	£31
17693	59	1938-51 KGV1 Portrait and Pictorial issue 5s Black & Orange P13x11½, mint small h/r. (Toned Gum) Cat. £110 {MH} US6 (image available online only)	£27

Lot No	Cat No	Description	Estimate	Lot No	Cat No	Description	Estimate
Nigeria - continued				Nigeria - Southern Nigeria - continued			
17694	62-63	1948 KGV I RSW set of 2 vals 1d Bright Purple and 5s Brown-Orange (o/c SE and pmk a little heavy), f.u. with small h/r. Cat. £30 {U} US	£14	17733	SB4	1910 BOOKLET-2s black/red containing three 1/2d stamps, one interleaving pane is partly missing, rare, unpriced {BK} US9 (image available online only)	£49
17695	69-80	1953-58 QEII - full set of 13v, 1/2d to £1, lightly MM, most with h/r. Cat. £90 {MH} US	£32	17734	45-56	1912 set to £1, fresh, fine mint. (12) Cat. £250 {MH} PH Plate 39	£162
17696	69-80	1953-58 QEII Set of 13 to £1 very fine mint Cat. £90 {MH} US2	£29	NIUE			
17697	77-80	1953-58 KGV I - top 4 values from definitive set, lightly MM. Cat. £90 {MH} US4	£21	<i>For more lots, please see the GALLERY section at the front of the catalogue</i>			
17698	68/84	1953-59 QEII Coronation, pictorial set of 13, Royal Visit opt & Self Govt pair, all very fine unmounted mint(17) Cat. £92 {UM} US	£36	17735	2/19	1902 2 1/2d, 1/2d and 1d, 1903 set to 1s, 1911 set to 1s, m.m. (9) Cat. £85 {MH}	£40
17699	172-85	1965 Definitive Wildlife set fine m.m. (14) Cat. £70 {MH} US2	£27	17736		1902-46 Mint collection on leaves(88) including 1903 set, 1917-21 set, 1918-29 Postal Fiscal 2s,2/6d,5s, 1920 Pictorial set, Admiral 2s(2), 1932 Pictorial sets, 1938 set, 1944 set, 1950 set, mainly fine Cat. £463 {CC} US2	£110
17700	172-85	1965-6 Animals pictorials u.m., incomplete set but high values included Cat. £70 {MH}	£32	17737		1902-69 Lovely fresh bright mint hinged collection on 5 album pages. Range between SG2 and SG150. A few duplicates noted not many. (83) Cat. £243 {CC} US	£125
17701	888,889, 892	2010 Definitives, N20, N30, N50 with square hologram, printed by Superflux International Ltd. Imprint corner marginal blocks of 8, UM. Cat value £310. Specialist moderns dealer retail price £250. {UM} US5 (image available online only)	£124	17738		1902-82 Mint collection on Hagner sheets(267 stamps,4 mini sheets) including 1903 set, 1917(Aug) 3d both perfs, 1917-21 2 1/2d to 1s mixed perf pairs, 1944-6 Pictorial set, mainly fine {CC} US3	£130
NIGERIA - LAGOS				17739	20-22	1915 2 1/2d, 1917 1d and 3d, fresh, fine m.m. Cat. £100 {MH}	£54
17702	1	1874-75 QV Definitive 1d Lilac-Mauve Wmk Crown CC P12 1/2, mint small h/r. (A little worn on front and small black mark top left). Cat. £80 {MH} US6	£14	17740	23-31	1917-21 KGV Stamps of NZ opt 'Niue', set of 9 vals 1/2d to 1s plus shade of 1d, mint small h/r. Average centring. Fresh bright colours. (10) Cat. £35 {MH} US	£17
17703	5	1874-75 QV Definitive 4d Carmine P12 1/2 Wmk Crown CC, mint small h/r. (Has a couple of short perfs at bottom). Cat. £150 {MH} US6 (image available online only)	£41	17741	27-31a	1917-21 set to 1s, fine m.m. (9) Cat. £25 {MH}	£13
17704	14/	1876-79 4d and 6d, 1882 set to 3d, 1884-86 2d, 4d and 1s, good used. Cat. £120 {U} US	£36	17742	33-4	1918-29 Postal Fiscals DLR paper 2s and 2s6d, fine m.m. Cat. £43 {PF}	£22
17705	42a	1893 1/2d on 4d dull mauve and black surcharge double fresh m.m. Cat. £70 {MH} US3	£25	17743	37a-b	1918-29 Postal Fiscals Cowan paper 5s and 10s, h/r, fine m.m. Cat. £125 {PF} PH Plate 40	£65
17706	52s	1904 KEVII Definitives Wmk Crown CA, opt 'Specimen' 5s Green & Blue, mint small h/r. (o/c SE) {MH} US6 (image available online only)	£23	17744	37b	1918-29 Postal Fiscal 10s brown red fresh mint, heavily mounted Cat. £95 {PF} US3	£29
NIGERIA - NIGER COAST PROTECTORATE				17745	37c	1918-29 Postal Fiscal Cowan paper £1, h/r, fresh, fine m.m. Cat. £160 {PF} PH Plate 40	£97
17707	51-52d	1894 QV Definitives mint small h/r and u.m. 1/2d and 1d selection, SG51 - 1/2d Yellow-Green, SG51a - 1/2d Deep Green, SG51c - 1/2d Yellow-Green P13 1/2-14, SG52 - 1d Orange-Vermilion, SG52a - Vermilion and SG52d - Orange-Vermilion P13 1/2-14. (6) Cat. £107 {MH} US6	£31	17746	38-50	1920 and 1925-27 pictorial sets, 1927-28 Admiral 2s (both), 1931 2d on 1 1/2d, h/r, fresh m.m. (13) Cat. £83 {MH}	£43
17708	51-56	1894 QV set of 6 mint, ex 2 1/2d which is unused(no gum), 1d has light ironed out crease, otherwise fine group Cat. £120 {MH} US	£31	17747	48	1927 Admiral Head 2/- deep blue opt Niue in red v.f.u. Cat. £48 {U}	£26
17709	66-72	1897-8 QV basic set to 1/- fine m.m. (7) Cat. £63 {MH} US2	£25	17748	55-61	1932 Pictorial no wmk set(7) fresh mint Cat. £50 {MH} US	£32
17710		1897-98 1/2d to 1/- mint, with extra 1/2d, 2d, 2 1/2d & 1/-, some perf varieties. Very fine (11) Cat. £104 {MH} US	£31	17749	55-68	1932 and 1932-36 pictorial sets, h/r, fresh m.m. (14) Cat. £66 {MH}	£32
17711	71s,73s	1897-98 6d yellow brown & 2/6 olive-bistre both with Specimen opt in black. Very fine(2) {S} US (image available online only)	£71	17750	62-8	1932-6 Pictorial wmk set(7) fresh mint Cat. £16 {MH} US	£9
NIGERIA - NORTHERN NIGERIA				17751	69/77	1935 Silver Jubilee and 1938 set to 3s, fresh, fine m.m. (6) Cat. £75 {MH}	£38
17712		1900-12 Mint and used collection on leaves(65) including 1900 set to 2/6d mint, the 2/6d has a blunt corner, 1902 CA set to 10s mint, 1905-07 MCA set mint, 1910-11 MCA set to 5s mint, 1912 set to 10s mint, mainly fine {CC} US2	£157	17752	120	1936-44 KGV I NZ Arms on thick paper overprinted Niue m.m. Cat. £90 {MH} US6	£18
17713	10-18	1902 CA set mint(9), the 6d has slight gum toning, others fine Cat. £120 {MH}	£65	17753		1937-46 Mint collection(22) including 1942-5 Arms 2/6d to £1, 1944-6 set to 3s, mainly fine Cat. £172 {CC} US2	£50
17714	27	1905 E7 2/6d green & ultramarine f.u. Cat. £70 {U}	£40	17754		1938 imperforate proof blocks of four in black on ungummed and unwatermarked cream paper, for frames of the 1s, 2s and 3s, fine. (3 blocks) {P} US7 (image available online only)	£53
17715	20,etc	1905-07 MCA set ex 1s(7) mint, odd small fault Cat. £159 {MH} US	£36	17755		1938 1s, 2s (fine used) and 3s, 1944-46 pictorial set, fine m.m. (12) Cat. £115 {MH} US5	£22
17716	20-7	1905-07 MCA set mint(9), the 1s has gum creasing Cat. £160 {MH}	£86	17756	75-77	1938 KGV I Pictorial set of 3 vals 1s to 3s, mint small h/r. Average centring. Fresh bright colours. (3) Cat. £60 {MH} US	£31
17717	34-37	1910 E7 5d dull purple & olive green on piece with Zungeru cds cancel, v.f.u. & 2/6d black & red on blue cds f.u. (2). Cat. £68 {U}	£40	17757	75/97	1938-50 KGV I issues complete, ex Postal Fiscals, all very fine mint(30) Cat. £121 {MH} US	£40
17718	28-39	1910-11 MCA set complete(11) fine mint Cat. £150 {MH} US	£80	17758		1941 Postal Fiscal: 5/- green with red overprint, mint, gum lightly & evenly toned. Fine. Cat. £400 {MH} US (image available online only)	£125
17719	40-52	1912 set to £1, h/r, fresh m.m. (12) Cat. £250 {MH} PH Plate 39	£162	17759	14	1941-3 Arms 10s pale carmine lake m.m., small natural spot on gum Cat. £140 {PF} US5 (image available online only)	£27
17720	51 & 52	1912 GV 10/- green & red on green 2 part cds cancels f.u. & £1 purple & black on red part Lok(oja) 1916 cds cancel f.u. (2). Cat. £158 {U} PH Plate 39	£100	17760	84w	1941-54 Postal Fiscal 5s green wmk inverted used, slightly rounded top right corner Cat. £26 {PF} US3	£8
NIGERIA - OIL RIVERS				17761	83-6	1941-67 Postal Fiscals multiple wmk set to £1, fresh, fine m.m. (4) Cat. £130 {PF}	£59
17721	1-6	1892-4 Opt on G.B. set mint(6), some are heavily mounted Cat. £170 {MH} US2	£62	17762	137-45	1944-46 KGV I Definitives set m.m. Cat. £95 {MH} US6	£20
17722	1-6	1892-4 Opt on G.B. set used(6), the 1d has a blunt corner, 1s has some paper on reverse Cat. £120 {MH} US2	£50	17763	89-96	1944-46 KGV I - set of 8v to 2s (missing 3s top value). Mint, large part o.g. Cat. £30 {MH} US4	£7
17723	1-5	1892-94 QV Stamps of GB opt 'British Protectorate Oil Rivers', vals 1/2d to 5d, mint small h/r. (5) Cat. £116 {MH} US	£61	17764	113-122	1950 Pictorial issue set of 10 vals 1/2d to 3s f.u. with small h/r. (10) Cat. £23 {U}	£13
17724	1-6	1892-94 QV Stamps of GB opt 'British Protectorate Oil Rivers', set of 6 vals 1/2d to 1s, f.u. with small h/r. (SG3 - 2d is a horiz pair on piece, SG4 - 2 1/2d is on piece and SG6 - 1s Dull Green the colour has faded slightly). (6) Cat. £129 {U} US	£52	17765	MS932-MS933	2004 BUTTERFLIES - both MS (4 x \$1.50 & \$3), UM. Cat. £21 {UM} US2	£11
17725	1-6	1892-94 QV set of 6 mint, a couple with very slight gum tones, but all of very fresh facial appearance. Fine for these Cat. £170 {MH} US (image available online only)	£53	17766	MS932-MS933	2004 BUTTERFLIES - both MS (4 x \$1.50 & \$3), UM. Cat. £21 {UM} US2	£11
17726	12	1893 1/2d type 4 in vermilion on 2 1/2d purple/blue fine used Cat. £325 {U} US2 PH Plate 39	£150	17767	1056-MS1059	2010 BUTTERFLIES - set of 3v, \$1.40 to \$2.40 plus MS with 3v, UM. Cat. £21 {UM} US2	£11
NIGERIA - SOUTHERN NIGERIA				17768	1098-MS1102	2013 BUTTERFLIES - Niue Blue Butterfly, set of 4v, \$1.20 to \$2, plus MS, UM. Cat. £23 {UM} US2	£13
17727	21/38	1884-1902 A small QV range, mainly mint, with 1884 1/2d & 1d mint, 1d used, then 1887-1902 2d, 2 1/2d blue & 2 1/2 ultramarine, 3d(2), 4d, 5d, 6d(2), 7 1/2d & 1/- (small perf nibble). Mainly very fine (14) Cat. £131 {MH} US	£40	NORFOLK ISLAND			
17728	9	1901-02 CA 10s black and purple Specimen fresh mint, heavily mounted {S} US5	£16	<i>For more lots, please see the GALLERY section at the front of the catalogue</i>			
17729	1/52	1901-12 A small m & u range on printed album pages, QV 1/2d to 4d mint, then KEVII vals to 1/- (m & u) & KGV vals to 1/-(u). Clean lot(35) Cat. £113 {MX} US2	£25	17769	1-12a	1947-59 KGV I - full set of 14v, 1/2d to 2s, UM apart from 4d & 5 1/2d with hinge trace. On toned paper as issued, 3d emerald-green & 2s deep blue on whiter paper (as issued). Cat. £35 {MH} US	£15
17730	10-19	1903-04 CA set to 10s mint(10), the 10s has a minor mark on gum Cat. £279 {MH} US	£125	17770		1947-66 Sets/issues consisting of: 1947-59 definitive set complete (14); 1953 set to 10d (5); 1956 Centenary of Landing 3d & 2s (type 1); 1958 surcharges; 1960 Local Government & Christmas; 1961 Christmas; 1960-62 definitive set complete; 1966 definitive set complete (both 1c, \$1 smaller value tablet). Mounted (hinged) on album pages. Total of 52 stamps very fine used. Cat. £100 {U} US3	£44
17731		1903-09 KEVII Definitives - SG11 - 1d Grey-Black & Carmine, SG13 - 2 1/2d Grey-Black & Blue, SG21 - 1/2d Grey-Black & Pale-Green, SG22 - 1d Grey-Black & Carmine, SG23 - 2d Grey-Black & Chestnut, SG27ab - 6d Grey-Black & Bright-Purple Head Die B (Slightly faded colour) and SG28 - 1s Grey-Green & Black, mint small h/r. (7) Cat. £46 {MH} US5	£13	17771	18	1953 QEII - 5s sepia, top value from set of 6, UM. Cat. £30 {UM} US	£13
17732	47,49-56	1907-11 MCA 2d, 3d to £1 Specimen(9) mint, hinge remnants, cat £400 for set {S} US5	£65	17772	13-18,36-9	1953-61 QE2 sg 13-18 u.m. plus 1960-61 SG 3610/- and SG 37-9 all u.m. Cat. £75 {UM}	£40
				17773		1956-79 A superb u.m. collection, on 6 Hagner stock sheets. Range between SG19 and SGMS233. (51 includes 2 mini sheets) Cat. £131 {CC} US4	£46
				17774	36	1960 Red Tailed Tropicbird 10/- emerald green vds f.u. Cat. £38 {U}	£20

Lot No	Cat No	Description	Estimate
NORTH BORNEO			
<i>For more lots, please see the GALLERY section at the front of the catalogue</i>			
17775		Pages from old approval books with a good range from 1886- QEII. Many of the pictorials with cds postmarks. Postage Dues. Labuan with QV Bun Heads, NB ovpts & Dues. (87). {CC}	£40
17776		1883-1931 Mint and used collection on Imperial leaves(164), the usual suspects {CC}	£54
17777	12	1886 Arms perf 14 8c green used, barred cancel, some rough perfs, creased Cat. £55 {U} US2	£11
17778	13	1886 Arms perf 14 10c blue used, red Sandakan postmark, a few short perfs, hinge remnant Cat. £75 {U} US2	£24
17779	18	1886 3c on 4c pink perf 14 used, tiny closed tear Cat. £150 {U} US7 (image available online only)	£20
17780		1888-92 Pictorial British North Borneo issue inscribed 'Postage & Revenue' Imperf singles vals ½c to 10c mint small h/r and SG37 -1c, SG39 - 3c, SG42 - 6c, SG43 - 8c and SG44 - 10c imperf pairs forgeries. (15) {MH} US9	£42
17781	38,etc	1888-92 Arms 2c,3c,4c,5c,6c,8c corner marginals imperf between stamp and margin mint, forgeries, unusual items, some are thinned {F} US4	£14
17782		1889 Arms \$25 blue fine CTO {R} US4	£7
17783		1892-1918 Group of cds postally used issues with 1892 1c on 4c rose-pink part (San)dakan cds v.f.u. SG63. 1899 4c on 5c black & orange part cds cancel SG112a v.f.u. 1916 4c on 6c black & olive green Kudat cds cancel v.f.u. SG187. 1918 Red Cross 2 Cents on 2c green, 4c scarlet, 8c lake & 10c blue SG215, 218, 222 & 223. each cds f.u. (7). Cat. £110 {U}	£50
17784		1894 Revenue-Arms \$25 blue fresh m.m. {R} US5 (image available online only)	£27
17785	64	1894 \$2 dull green, very fine used with neat part cds Cat. £90 {U} US3	£29
17786	66-79	1894 Set of 9 with extra 3c, all mint, some with heavy hinge remains, good fresh colours & fine(10) Cat. £134 {MH} US	£44
17787	66-79	1894 set to 24c, incl. all 4 listed shades, plus 24c perf, h/r, m.m. (14) Cat. £245 {MH} PH Plate 40	£119
17788	81	1894 25c indigo, four very fine used examples and some shade varieties. Very clean lot. Cat. £120 {U} US3	£36
17789	81,83	1894 25c indigo & \$1 scarlet, fresh mint horizontal pairs, very fine Cat. £52 {MH} US3	£15
17790	81-4	1894 25c to \$2, fine m.m. (4) Cat. £105 {MH}	£49
17791	82	1894 50c slate-purple used with light cancel of Sandakan in BLUE, very fine & scarce Cat. £70 {U} US3	£36
17792	83	1894 \$1 scarlet x 4 v.f.used examples with cds cancels of Beaufort, Kudat & Sandakan(2 - one early date May 1894). Clean group Cat. £152 {U} US3	£50
17793	83	1894 \$1 scarlet pair used with neat Tawao 14 Jun 1902 cds, very fine & scarce mark Cat. £76 {U} US3 (image available online only)	£36
17794	83b	1894 \$1 Scarlet, imperf block of 4 very fine unused (no gum). Cat. £200 {MH} US3 (image available online only)	£36
17795	83b	1894 \$1 Scarlet, imperf pair, very fine unused (no gum). Cat. £100 {MH} US3	£15
17796		1895 Arms \$25 blue two shades fine CTO with gum {R}	£22
17797	87-91	1895 Surcharges on \$1 scarlet set(5) fine m.m. Cat. £180 {MH} US3	£72
17798	D5	1895-7 Postage Due-Pheasant 5c black and vermilion mint, oxidized Cat. £75 {PD} US3	£15
17799	D5,D10	1895-97 5c black & vermilion & 18c black & green, both very fine mint Cat. £155 {MH} US (image available online only)	£53
17800	110b	1897 corrected inscription 18c, perf 14½-15, centred to NW, fresh m.m. Cat. £130 {MH}	£65
17801	111	1897 corrected inscriptions 24c, perf 13½-14, centred to NE, h/r, fresh m.m. Cat. £130 {MH}	£65
17802	92a-106	1897 1897 values to 12c including SG92a,94a,99,100a, 101a (no gum) and 106. Cat value £348 excluding the 5c with no gum. Cat. £348 {MH} US8	£41
17803	100	1897-1902 Pheasant 5c black and orange vermilion mint, oxidized Cat. £120 {MH} US3	£15
17804	100b	1897-1902 Pictorial Pheasant 5c black and orange vermilion compound perf mint, thinned and creased Cat. £160 {MH} US5 (B)	£12
17805	107a	1897-1902 Train 16c green and chestnut perf 14½-15 well centred v.f.u., Sandakan c.d.s. Cat. £150 {U} US7 (image available online only) ...	£32
17806	92-109	1897-1902 set to 24c, incl. all listed shades, h/r, but very fresh, m.m. Scarce assembly. (17) Cat. £1080 {MH} PH Plate 40	£540
17807	D12/D16/D19	1897-99 Postagr Dues 2c(off centre) & 4c mint, 8c black & brown-purple, this top marginal & unmounted, all v.fine(3) Cat. £176 {PD} US (image available online only)	£67
17808	112-22	1899 surcharge set to 4c on \$2, fine m.m. (10) Cat. £240 {MH} PH Plate 40	£119
17809	127-43	1901-05 ovptd. Set to \$2, incl. both \$1, h/r, fresh, fine m.m. (17) Cat. £500 {MH} PH Plate 40	£243
17810	134a	1901-05 Protectorate Sun Bear 10c brown and slate lilac perf 14½-15 fresh mint, heavily mounted Cat. £180 {MH} US (image available online only)	£80
17811	135	1901-05 Protectorate Crocodile 12c black and dull blue mint, disturbed gum Cat. £75 {MH} US	£18
17812	136	1901-05 Protectorate Train 16c black and chestnut fine used, off centre Cat. £40 {U} US4	£9
17813	D47, 49 & 50	1902 16c & 24c ovpt British Protectorate with Postage Due across middle both cds f.u. 2c green with Postage Due at top cds f.u. (3) Cat. £130 {U}	£60
17814	146-56	1904-05 surcharge set to 4c on \$5, fresh, fine m.m. (11) Cat. £190 {MH} PH Plate 40	£103
17815	177-88	1909 20c on 18c, 1916 surcharge set, fresh m.m. (4) Cat. £120 {MH} ..	£59
17816	158-76	1909-23 pictorial set to 24c, incl. 1c, 3c, 6c and 10c shades, h/r, m.m. (17) Cat. £540 {MH} PH Plate 40	£270
17817	165/176	1909-23 5c(2), 8c, 10c greyish-blue, 12c deep bright blue, 16c & 24c all mint. 8c & 16c are corner marginal with sheet no in margin, 16c is unmounted. Some slightly off-white gum as usual but a very clean little group (7) Cat. £225 {MH} US6 (image available online only)	£47

Lot No	Cat No	Description	Estimate
North Borneo - continued			
17818	173	1909-23 Cockatoo 12c black and blue two shades fresh mounted mint, fine Cat. £130 {MH} US3	£50
17819	175	1909-23 Pictorial Banteng 18c black and blue green fresh well centred mint Cat. £160 {MH} US5 (image available online only)	£48
17820	175	1909-23 Banteng 18c black and blue green fresh mint Cat. £160 {MH} US4 (image available online only)	£51
17821	176,176a	1909-23 Cassowary 24c black and lilac shades mint, one has a few tone spots Cat. £95 {MH} US3	£22
17822	178-83	1911 set to \$10 (dull gum), fine m.m. Scarce. (6) Cat. £1000 {MH} PH Plate 40	£540
17823	180,181	1911 Arms \$1,\$2 used, each has a full G.P.O./B.N.B. c.d.s., small faults Cat. £26 {U}	£11
17824	181	1911 Arms \$2 black and lilac fresh mint, heavily mounted Cat. £90 {MH} US5	£21
17825	181	1911 Arms \$2 black and lilac fresh m.m., light gum crease Cat. £90 {MH} US2	£35
17826	186-8	1916 Surcharge set(3) fresh mint, heavily mounted, the 10c on 12c has a light crease Cat. £110 {MH} US5	£21
17827	189-201	1916 ovptd. Cross set to 25c (gum bend), h/r, fine and fresh m.m. (13) Cat. £1000 {MH} PH Plate 40	£513
17828	190a	1916 Red(vermilion) Cross v.f.u., KUDAT c.d.s. Cat. £85 {U} US7	£18
17829	214-32	1918 Red Cross surcharge set to 2c on \$2 (diagonal corner crease), incl. 5c shade, very fresh, very fine u.m. Scarce thus. Cat. £280 {UM} PH Plate 50	£140
17830	233	1918 Red Cross surcharge 2c on \$5, small perf tear at bottom left, fresh, m.m. Cat. £500 {MH} PH Plate 40	£151
17831	234	1918 Red Cross surcharge 2c on \$10, centred to NW, very fresh, fine m.m. Cat. £650 {MH} PH Plate 40	£367
17832	235-50	1918 (Oct) surcharge set to 4c on \$2 (barest trace of hinge), fresh, mostly heavy m.m. (16) Cat. £210 {MH} PH Plate 40	£97
17833	251	1918 (Oct) 4c on \$5, top marginal, stamp very fine and fresh, u.m. Cat. £300 {UM} PH Plate 40	£227
17834	252	1918 (Oct) 4c on \$10, marginal, stamp very fine and fresh, u.m. Cat. £425 {UM} PH Plate 40	£313
17835	D65a	1918-30 Postage Due-Hornbill 16c black and brown two shades fine mint Cat. £80 {PD} US3	£29
17836	253-75	1922 Exhibition set to 50c, incl. 10c and 50c shades, plus 20c on 18c both types, fine l.m.m. Cat. £335 {MH} PH Plate 40	£194
17837	276-94	1923 3c on 4c, 1925-28 pictorial set to \$10, fresh, fine m.m. Scarce. (19) Cat. £1107 {MH} PH Plate 40	£756
17838	284/300	1925-31 A small used group with 1925 vals between 8c & 50c, then 1931 12c & \$1 v.f.u. Odd minor perf fault on 8c & 25c, \$1 very fine(7) Cat. £139 {U} US2	£33
17839	295-299	1931 50th anniversary 3c to 25c very fine mint (5) Cat. £85 {MH} US2 ...	£25
17840	295-302	1931 Anniversary set to \$5, small hinge thin on 3c, o/wise very fresh, very fine m.m. (8) Cat. £300 {MH} PH Plate 40	£216
17841	295-9	1931 Jubilee set to 25c mint(5), the 12c has toned gum, 25c is creased Cat. £85 {MH} US	£22
17842		1939 Pictorial issue - SG307 - 6c Deep Blue & Claret, SG313 - 25c Green & Chocolate and SG314 - 50c Chocolate & Violet, f.u. with small h/r. (3) Cat. £63 {U} US2	£28
17843	303-14	1939 set to 50c, the 25c is mint, others fine used. (12) Cat. £150 {U} US5	£32
17844	303-16	1939 Pictorial set to \$2 plus 12c shade(15) fresh m.m. Cat. £856 {MH} US6	£117
17845	303-17	1939 pictorial set to \$5, some light perf toning on 4c and 6c, o/wise very fine, u.m. Very scarce thus. (15) Cat. £1400 {UM} PH Plate 40	£972
17846	303-308	1939 Pictorial issue vals 1c to 8c, mint small h/r. Very fresh bright colours. (6) Cat. £77 {MH} US3	£30
17847	303-313	1939 Pictorial set of 11 to 25c very fine unmounted mint. Cat. £278 {UM} US	£107
17848	303-314	1939 Pictorial set to 50c, very fine mint(12) Cat. £326 {MH} US (image available online only)	£125
17849	303-315	1939 Pictorial issue vals 1c to \$1, f.u. with small h/r. Average centring. (13) Cat. £167 {U} US	£87
17850	305-14	1939 GVI pictorial issues group with 3c 6c 8c 10c 12c 15c 25c & 50c fine & fresh looking m.m. with some small h/r. SG305, 07-11, 313 & 14. (8) Cat. £265 {MH} US3	£85
17851	310	1939 Pictorial issue 12c Royal Blue, mint small h/r. (o/c W) Very fresh bright colours. Cat. £50 {MH} US3	£19
17852	311-312	1939 Pictorial issues SG311 - 15c Blue-Green & Brown and 20c Violet & Slate-Blue, mint small h/r. Average centring. Very fresh bright colours. (2) Cat. £64 {MH} US3	£24
17853	314	1939 Pictorial issue 50c Chocolate & Violet, mint small h/r. Very fresh bright colours. Cat. £48 {MH} US3	£19
17854	315	1939 \$1 brown & carmine, very fine mint Cat. £150 {MH} US4 (image available online only)	£35
17855	316	1939 \$2 violet & olive green very fresh & fine mint Cat. £300 {MH} US (image available online only)	£125
17856	D85	1939 Postage Due issue 2c Brown, f.u. with small h/r. Cat. £80 {PD} US	£43
17857	D85-D89	1939 Postage Due set of 5 very fine mint. Cat. £160 {PD} US (image available online only)	£62
17858	D85-D89	1939 Postage Due set of 5 vals 2c to 10c, mint small h/r. Average centring. Very fresh bright colours. (5) Cat. £160 {PD} US3	£64
17859		1945 B.M.A. Overprints on lightly hinged values: 4c, 8c, 12c, 20c, 25c, 50c & \$5, all very fresh & fine(7) Cat. £111 {MH} US	£36
17860		1945 B.M.A. opts on 1c, 2c, 3c, 6c, 10c, 15c, \$1 & \$2. plus 1941 War Tax pair. all very fine unmounted mint (12) Cat. £205 {UM} US (image available online only)	£71
17861	320,327	1945 B.M.A. opt on 1c & 12c, each in u.m. blocks of 6, toned gum, o/w v.fine (12) Cat. £180 {UM} US8	£15
17862	327a	1945 12c green & royal blue: A left unmounted mint block of 6. Very fine Cat. £144 {UM} US3	£44
17863	327a	1945 12c green & royal blue, an unmounted mint block of 9. Very fine Cat. £216 {UM} US3	£54
17864	335-349	1947 Pictorial issue with bars obliterating words 'The State Of' and 'British Protectorate' set of 15 vals 1c to \$5, f.u. with small h/r. Average centring. (15) Cat. £60 {U} US	£32

Lot No	Cat No	Description	Estimate
North Borneo - continued			
17865	335-349	1947 Set of 15 very fine unmounted mint Cat. £100 {UM} US	£40
17866	335-349	1947 Crown Colony issue set of 15 vals 1c to \$5, f.u. with small h/r. (15) Cat. £60 {U}	£36
17867	335-349	1947 Overprinted set of 15 to \$5, very fine mint Cat. £100 {MH} US	£31
17868	335-349	1947 Pictorial issue with bars obliterating words 'The State of' and 'British Protectorate' set of 15 vals 1c to \$5, mint small h/r. Lovley fresh bright colours. (15) Cat. £100 {MH} US3	£41
17869	335-47	1947 KGV1 Crown Colony overprint set to \$1 m.m. (13 of 15) Cat. £44 {MH} US3	£17
17870	335-49	1947 Crown Colony set m.m. (15) Cat. £100 {MH}	£50
17871	335-49	1947 Monogram set to \$5(15) fresh m.m. Cat. £100 {MH} US2	£29
17872	346c	1947 Monogram 50c chocolate and violet lower bar broken at left fresh unmounted mint Cat. £90 {UM} US2 (image available online only)	£41
17873	348	1947 1939 Pictorial issue with bars obliterating words 'The State of' and 'British Protectorate' - \$2 Violet & Olive-Green, f.u. with small h/r. Cat. £20 {U} US2	£9
17874	348-9	1947 GVI Crown Colony \$2 & \$5 m.m. with some h/r. (2) Cat. £69 {MH} US3	£23
17875	350-1	1948 Silver wedding pair fresh m.m. Cat. £35 {MH}	£20
17876	350-51	1948 GVI Silver wedding pair m.m. Cat. £35 {MH} US	£16
17877		1948-56 Fine to very fine used sets for 1948 RSW; 1949 UPU; 75th Anniv of British North Borneo. Mounted (hinged) on album page. Cat. £57 {U} US3	£24
17878	368-70	1950-2 \$2,\$5,\$10 v.f.u. Cat. £150 {U} US	£80
17879	356-370	1950-52 KGV1 set of 16, incl.both versions of 50c, very fine mint Cat. £140 {MH} US (image available online only)	£53
17880	368	1950-52 KGV1 Pictorial issue - \$2 Grey-Green f.u. with small h/r. Cat. £24 {U} US2	£11
17881	368-369	1950-52 KGV1 Pictorial vals \$2 Grey-Green and \$5 Emerald Green, f.u. with small h/r. (2) Cat. £64 {U}	£38
17882	372-386	1954-59 QEII - full set of 15v, 1c to \$10, mint, light hinge trace. Cat. £90 {MH} US	£36
17883	372-386	1954-59 QEII Pictorial set of 15 vals plus SG382a - 50c Rose, f.u. with small h/r. (16) Cat. £82 {U} US	£43
17884	391-406	1961 QEII - full set of 16v, superb fresh colours, UM. Cat. £180 {UM} US	£80
17885	391-406	1961 QE2 Definitives set u.m. Cat. £160 {UM} PH Plate 40	£95
NORTH BORNEO - JAPANESE OCCUPATION			
<i>For more lots, please see the GALLERY section at the front of the catalogue</i>			
17886	J20-J28	1944 1c to 15c with three-line overprint, all very fine used(9) Cat. £110 {U}	£40
NORTH INGERMANLAND			
17887	1/13	1920 First issue 5p to 50p(2 x 50p) plus second issue 5m rose & violet all very fine used(Cat. £62 {U})	£20
NORWAY			
17888	1-29	1855-68 Used classics on Ka-be album page, useful range with some dupl from 1855 4sk blue with script cancel (faults), 1856-60 King Oscar one of each value, 1863-66 Arms incl 2sk x 2 one is repaired and one damaged, 24sk small thin, 1867-68 Arms incl 3sk (reperfed), good appearance for these though inevitably some imperfections. (21) Cat. £1800 {U} US	£400
17889		1856-1908 Early issues in slightly mixed condition on two old Imperial album pages, entirely used with much fine used incls: 4sk blue SG7, 8sk dull lake SG11, 1863 skilling values with 3 4 & 8sk. 1878 set of 3 SG68-70. A good run of posthorn issues with various printings shades etc, to 60c. Postage dues D95-99 & 50c SGD94. (49) Cat. £400 {CC} US	£89
17890		1856-1969 Mainly used collection on leaves(approx 500), mixed condition {CC}	£54
17891	10	1856-60 8sh lake, centred to SW, partial neat BERGEN cds, very fresh, v.f.u. Cat. £100 {U} US4	£25
17892	3-11	1856-60 King Oscar I heads Used, one of each value each with cds, incl 2sk & 3sk both centred to right, generally good for this era. (4) Cat. £315 {U} US	£85
17893	4	1856-60 King Oscar 2sk orange-yellow very fine part cds used. Cat. £170 {U} US (image available online only)	£85
17894	6	1856-60 King Oscar 3sk lilac part 1859 Christianssand cds cancel v.f.u. Cat. £110 {U} US (image available online only)	£58
17895	6	1856-60 3sh lilac, well centred, full CHRISTIANIA cds of 17.11.1860, v.f.u. Cat. £110 {U} US4	£28
17896	6,11	1856-60 King Oscar I 3sk lilac & 8sk dull lake, both superb lightly used(2) Cat. £145 {U} US5 (image available online only)	£38
17897	7,8,11	1856-60 Oscar 1 3sk blue (2 shades) & 8sk dull lake, all very fine used Cat. £87 {U} US5	£19
17898	12	1863-64 2sk yellow part cds fine used. Cat. £250 {U} US (image available online only)	£116
17899	18	1863-64 24sk brown part cds cancel fine used. Cat. £140 {U} US (image available online only)	£67
17900	18	1863-64 24sk brown superb used, very light cds cancel. Cat. £140 {U} US5 (image available online only)	£38
17901	26	1867-68 3sk lilac part cds cancel very fine used. Cat. £170 {U} US (image available online only)	£85
17902	26	1867-68 3sh lilac, a few shortish perfs, fine cds used. Cat. £170 {U} US4	£38
17903		1871 1s dark yellow green and 3s rose 'Posthorn' issue, both fine cds used copies. (SG 33 & 40, Cat £61) {U} US5	£15
17904	31	1871-75 1sh deep green, centred to right, fine used. Cat. £120 {U} US4	£25
17905	31-32	1871-75 1sk deep green & 1sk yellow green, both very fine used Cat. £160 {U} US5 (image available online only)	£38
17906	31-45	1871-75 First Posthorn set values in skillings all cds used & taken as cheapest shade, 1sk green, 2sk ultra, 3sk rose (small tear at top), 4sk mauve, 6sk brown & 7sk deep brown (6). Cat. £385 {U} US	£134
17907	32-46	1871-75 Posthorn Skilling vals to 7sk with some shades, Used & presentable though inevitably some faults incl light thins. (8) Cat. £440 {U} US	£116

Lot No	Cat No	Description	Estimate
Norway - continued			
17908	39,40	1871-76 3sk carmine & 3sk rose both fine used Cat. £53 {U} US5 (B) ..	£12
17909	47-368	1877-1945 very good Used coln on Ka-be album pages, largely complete and with some vals & sets dupl, better noted from 1877-79 Posthorn range to 60c, incl 25 mauve (damaged), 1878 King Oscar II set of 3, 1882-93 Posthorn large die to 25c (ex 12c green) and small die to 25c, 1925 Amundson Flight set, 1930 Tourist Assoc set, 1935 Refugees set, 1937-38 King Haakon VII set, 1938 Tourist set, 1939 Qn Maud set, 1942 Quisling 20c (both), through to 1945 Arms. (320) Cat. £1700 {U} US	£454
17910		1877-1950 Small collection of early to middle period used issues with strength in posthorns from 1877 with many fine used. Cat value £560+ {U} US5	£44
17911	47/54	1877-79 1o drab, 3o orange, 5o pair with one 'no stop' variety & single ultramarine plus 2 x 10o dull rose. Nice clean used group Cat. £136 {U} US5	£55
17912	60	1877-79 35o grey-green, very fresh, very fine used. Cat. £275 {U} US4 (image available online only)	£77
17913		1888-1982 Mint collection in a Davo Norway album. With a good degree of completion from 1938 to 1982, later issues u.m. Early to middle period is a bit sparse and has some hinge remains and pencil marks. Also some semi official 1970's restricted print mini sheets. Catalogue value approx. £1600. Also some early issues without gum (cat £2000+ as mint) but excluded. Cat. £1600 HEAVY/OVERSIZE LOT - OVERSEAS SHIPPING SURCHARGE APPLIES {MH} US	£245
17914		1893 50o maroon 'Posthorn' issue 'Knudsen' printing perf 13 1/2 x 12 1/2. A fine mint copy, a little paper adherence on reverse. Scarce stamp. (SG 109, Cat £450) {MH} US5 (image available online only)	£100
17915	122-124	1905 1kr on 2sk buff, 1kr50 on 2sk buff & 2kr on 2sk buff, all very fine used.(3) Cat. £243 {U} PH Plate 40	£100
17916	122-24	1905 1kr green ovpt m.m. h/r, 1kr50 blue ovpt m.m. h/r, 2kr red ovpt m.m. All 3 with overall toned gum. (3) Cat. £200 {MH} US5 (image available online only)	£37
17917	122-4	1905 Surcharge set of 3 Used, odd imperfection and a little o/c. (3) Cat. £243 {U} US	£67
17918	125	1905 Overprint 2kr on 2sk m.m. Centred right. Cat. £100 {MH} US	£31
17919	125/264	1906-38 A very fine used collection on old leaves, from 1906 opt pair, then 1909 numeral types to 40o(2 colours), then mainly sets to 1938 Tourist pair. (123) {U}	£60
17920	162/540	1906-62 A mint & used, rather sparse, collection on leaves, mainly odd values & part sets but with Officials & definitives, commems etc. mainly very fine - a great starter collection! (158) Cat. £300 {MX} US6	£42
17921	127-8,132	1907-10 King Haakon VII lined background 1kr & 1 1/2kr are 20mm high, the 2kr is Die B(21mm high), all very fine used(3) Cat. £142 {U} PH Plate 40	£50
17922	130	1907-10 Haakon 1k, 21mm high, fresh, short perf at bottom left, o/wise v.f.u. Cat. £170 {U} US4	£38
17923	130	1909 King Haakon VII 1kr green Die B (Pearls), Used with clear part cds, centred to right. Cat. £150 {U} US	£53
17924	D162-166	1921-23 Postage Due set of 6 very fine used Cat. £65 {PD}	£25
17925		1925 5o bright magenta 'Amundsen's Polar Flight' issue, a fine cds used copy. (SG 169, Cat £22) {U} US5 (B)	£5
17926	167-173	1925 Amundsen's Polar Flight set of 7 very fine used Cat. £120 {U}	£50
17927	167-73	1925 Polar Bears set ex SG 169 m.m. (6 of 7) Cat. £79 {MH} US	£25
17928	223-5	1930 Tourist set m.m. Cat. £160 {MH} US	£53
17929	233-235	1930 Tourist Association Fund set of 3 superb used Cat. £130 {U} PH Plate 40	£55
17930	223/444	1930/53 Tourist Association trio of 1930 & of 1953 bo9th sets fresh mint (6) Cat. £199 {MH} US5	£35
17931	255-258	1937-38 King Haakon VII set of 4 very fine used Cat. £75 {U}	£30
17932	267-270	1939 Queen Maud Fund, set of 4 superb used Cat. £50 {U}	£20
17933		1940-45 A small used collection on old leaves with most commems of the period & eighteen V overprint definitive values to 1 1/2kr. Very clean & fine lot(78) Cat. £270 {U}	£90
17934	300	1941 Legion Supprt Fund 20o + 80o very fine used Cat. £110 {U}	£40
17935	301B-320B	1941 Victory ovpt set of 19 to 5k. Used and generally well centred with clear cancels Cat. £275 {U} US (image available online only)	£98
17936	301B-320B	1941 Victory set to 5kr m.m. (19) Cat. £50 {MH} US	£16
17937	319B,320B	1941 'V' overprint 2kr scarlet & 5kr purple, both fine used, scarce Cat. £200 {U} PH Plate 40	£70
17938	330-331,336	1942 Quisling 20 + 30 ore with & without opt & later War Orphans Relief Fund. All very fine used (3) Cat. £65 {U}	£25
17939	372/578	1945-65 A post WWII fine used collection with much completion for the period (limited number of 1962 definitive vals to 90o deep blue). Includes 1955 Stamp Centenary opt set. Clean & very fine(211) {U}	£110
17940	369-1086	1945-90 excellent Used coln neatly presented in Ka-be hingeless album, appears complete and with some dupl of vals or sets, from 1945 Wergeland set, 1953 Tourist set, 1964 Refugee Lykkebrevet voucher, then continues to 1990 Nobel Prize 30k, with sets, MS, etc. (100s) Cat. £760 HEAVY/OVERSIZE LOT - OVERSEAS SHIPPING SURCHARGE APPLIES {U} US	£338
17941	380-3	1946 Definitive high values u.m. Cat. £100 {UM} US	£36
17942	380-3	1946 King Haakon VII set of 4 very fine mint Cat. £95 {MH} US5	£19
17943		1949 UPU on plain FDC from Oslo to Copenhagen, slogan cancel, blemishes. {U} US3	£8
17944	419-29	1950-57 King Haakon mixed definitive values all very fine u.m. some marginal, 25o violet-grey, 30o scarlet, 30o violet-grey, 35o brown lake, 45o light blue, 50o yellow-brown, 55o orange 60o slate-blue & 80o light brown SG419,420-22,423, 424, 425, 427 & 429.(9) Cat. £90 {UM} US5	£26
17945	442-4	1953 Tourist set m.m. (3) Cat. £50 {MH} US	£16
17946	455-7	1955 Norwex stamp centenary overprints m.m. (3) Cat. £50 {MH} US	£16
17947	472-84	1958-62 Definitives set u.m. (16) Cat. £70 {UM} US	£25
17948	485-89	1959 King Olav V h/v set of 5 very fine u.m. (5). Cat. £80 {UM} US5 (image available online only)	£25
17949	485-9	1959 High value definitives set u.m. (5) Cat. £90 {UM} US	£31
17950	1155/6,73/4	1993-94 BUTTERFLIES - Series 1 (1993) and Series 2 (1994), both issues in booklet form of 10 stamps, 5 of each design. Pistine condition. Cat. £28 {BK} US2	£16

Lot No	Cat No	Description	Estimate
NORWAY - OFFICIALS			
17951	O187/O752	1925-76 Fine used Officials with sets from 1925 to 1955,(no WWII issues) plus later vals. Very clean lot(86) {O}	£50
17952	O336-O346	1942-44 Set of 11 very fine used Cat. £140 {O} PH Plate 40	£50
NYASALAND			
<i>For more lots, please see the GALLERY section at the front of the catalogue</i>			
17953		1891-1935 Mint and used collection on Imperial leaves(51) including 1934-5 Leopard set mint, mixed condition {CC}	£43
17954	1/162	1891-1948 A mainly used range on old leaves from BCA opts(5), 1895 2d, 6d & 3/-, 1897 vals to 2/6, KEVII vals to 4/-, Silver Jubilee, Coronation & RSW sets m & u, a very clean collection (45) Cat. £543 {U} US	£178
17955		1891-1951 Mint and used collection on leaves(127) including 1898 Internal Postage imperf 1d used(faults), 1897 set to 1s mint, set to 2/6d used, 1913-21 set to 2/6d mint, 1921-33 set to 2/6d mint, 1934-5 Leopard set mint, Silver Jubilee set mint, 1945 set mint, 1948 RSW set mint, mainly fine {CC} US2	£141
17956	1-11	1891-5 B.C.A. set to 4s(10) fresh mint, fine Cat. £469 {MH} US2	£191
17957	10	1891-95 3s brown and green, fine used. Cat. £95 {U} US3	£25
17958	1-12	1891-95 B.C.A. overprints to 2/- plus 3/- & 5/-, all mint, a few with only a little original gum, mainly very fine.(9) Cat. £394 {MH} US (image available online only)	£116
17959	2/10	1891-95 2d (adherence), 6d, 8d, 1s, 2s and 3s, h/r, mint/o.g. Cat. £238 {MH} US6 (image available online only)	£35
17960	2/17	1895 1d to 6d (ex. 4d) plus 3s (centred to right), v.g.u. Cat. £148 {U} US	£41
17961	21-24	1895 Arme no watermark - 1d to 6d very fine mint(4) Cat. £263 {MH} US (image available online only)	£85
17962	21-5	1895 No wmk set to 1s(5) used, the 4d has a few short perfs, others fine Cat. £123 {U} US2	£33
17963	21-5	1895 No wmk set to 1s(5) mint, some gum faults Cat. £383 {MH} US3 ..	£72
17964		1895-1904 Small collection of British Central Africa issues 11 mint and 9 used on 2 stock cards. SG21 - 1d Black mint, SG32 - 1d Black f.u., SG43-45 - 1d to 4d mint (SG44 - 2d has 1 toned perf on back), SG43-44 - 1d and 2d f.u., SG46 - 6d Black & Green f.u., SG47 - 1s Black & Dull Purple mint, SG57d-57e - 1d and 4d mint, SG57d and SG58 - 1d and 6d f.u. (SG58 - 6d has 5 toned perfs at top), SG59-62 - 1d to 6d KEVII definitives mint and SG59-61 - 1d to 4d f.u. All have small h/r. (20) Cat. £128 {MX} US5	£35
17965	32/38	1896 set to 6d plus 2s (thin and missing perfs at upper right), fresh, g.u. Cat. £131 {U} US	£27
17966	32-36	1896 CA watermark, 1d to 1/- all very fine mint, also an extra 1d without gum(6) Cat. £175 {MH} US (image available online only)	£62
17967		1897-1900 set to 1s, 1897 1d n 3s, 1901 set to 6d, v.g.u. (9) Cat. £54 {U} US	£16
17968	43/53	1897-1900 Redrawn arms 1d to 1/- plus One Penny on 3/-, all very fine mint(6) Cat. £104 {MH} US	£36
17969	43-49	1897-1900 1d to 3/- used, all nicely used ex the scarce 3/ which is sound but a heavy postmark Cat. £446 {U} US3 (image available online only)	£58
17970	48	1897-1900 CC 2/6d black and ultramarine fresh mint, light crease Cat. £120 {MH} US2	£40
17971	48	1897-1900 CC 2/6d black and ultramarine mint, part original gum Cat. £120 {MH} US3	£35
17972	50	1897-1900 4/- black & carmine, very fine mint Cat. £140 {MH} US	£53
17973	50	1897-1900 CC 4s black and carmine fresh mint, light crease Cat. £140 {MH} US2	£40
17974		1897-1907 A small mainly used range with 1897 One Penny on 3/-, 1d Internal Postage (thinned), 1901 colour change trio, 1903-04 to 1/- plus MCA wmk 6d. Also MCA wmk 1d mint. Mainly very fine (12) Cat. £185 {U} US3 (image available online only)	£44
17975		1897-1964 Mint collection on Hagner sheets(175) including 1897-1900 set to 1s, 1907 MCA 1d,6d, 1913-21 MCA set to 4s, 1921-33 Script set to 10s, 1938-44 set to 5s(both), £1, 1945 set to 20s, 1953-4 set to 20s, 1954 2/6d,5s booklets, mainly fine {CC} US3	£181
17976	59/94	1903-04 set to 1s, plus 2s6d (light oval fiscal cancel), 1908-11 set to 1s, 1913-21 set to 2s6d apparently incl. all shades, on printed leaves, v.g.u. (28) Cat. £185 {U} US	£53
17977	63	1903-04 CC 2/6d grey green and green fresh m.m. Cat. £70 {MH} US ..	£36
17978	64	1903-04 CC 4s dull and bright purple fresh m.m. Cat. £100 {MH} US ..	£53
17979	76w	1908-11 MCA 4d black and red/yellow wmk inverted m.m., tiny surface spot Cat. £150 {MH} US3 (image available online only)	£50
17980	79	1908-11 MCA 4s carmine and black fresh m.m. Cat. £120 {MH} PH Plate 40	£76
17981	79	1908-11 MCA 4s carmine and black fresh mint, heavily mounted Cat. £120 {MH} US3	£44
17982	81	1908-11 £1 purple and black/red, centred to left, cleaned pen cancel and faked small part cds added, good filler. Cat. £850 as postally used. {R} PH Plate 40	£81
17983	81	1908-11 £1 purple and black on red, with a heavyish Zomba 1910 squared circle. Cat. £750 {U} US5 PH Plate 40	£149
17984		1913-1964 Small collection of mint and used issues hinged on 3 Martin Mills album pages and a stock card. Range between SG89 and SG210. Good condition, fresh bright colours. (72) Cat. £148 {CC} US5	£44
17985		1913-21 1/2d, 1d, 2 1/2d, 3d, 6d, 1s, 2s6d and 4s (marginal), fresh m.m. Cat. £88 {MH} US8	£16
17986	83-93b	1913-21 KGV definitives mint range with 1/2d(2), 1d(2), 2d(2), 3d(2), 4d(4), 6d(2) & 1/(4). Mainly different shades, a couple of duplicates, also 1 1/2d of script wmk series, very fresh & fine lot(20) Cat. £120 {MH} US	£36
17987	83-95	1913-21 MCA set to 4s plus 1/2d,2d,6d shades(13) fresh m.m. Cat. £152 {MH} US	£67
17988	83-98	1913-21 set to £1 (centred to NW), incl. all shades to 1s, fresh, fine m.m. (20) Cat. £455 {MH} PH Plate 40	£297
17989	93	1913-21 MCA £1 purple and black/red fresh mint, hinge remnants Cat. £200 {MH} US2 (image available online only)	£86
17990	95	1913-21 4d carmine and black, full FORT JOHNSTON cds, fine used. Cat. £110 {U} US	£43

Lot No	Cat No	Description	Estimate
Nyasaland - continued			
17991	96	1913-21 MCA 10s pale green and deep scarlet/green fresh m.m. Cat. £130 {MH} PH Plate 40	£81
17992	96,96e	1913-21 CA 10s pale green and deep scarlet/green, 10s green and deep scarlet/green fresh m.m., fine Cat. £280 {MH} US3 (image available online only)	£109
17993	98	1913-21 £1 purple and black/red, fine cds used. Cat. £200 {U} US (image available online only)	£89
17994	100-	1921-33 set to 10s (centred to NE), fresh, fine m.m. (13) Cat. £275 {MH} PH Plate 40	£184
17995	100-13	1921-33 Script set complete(13) fresh m.m., fine Cat. £275 {MH} US ..	£142
17996	109-12	1921-33 Script 2s to 5s(4) fresh m.m. Cat. £140 {MH}	£76
17997	111e	1921-33 Script 4s carmine and black var. break in lines below left scroll, fresh m.m. Cat. £250 {MH} US2 (image available online only)	£118
17998	112	1921-33 Script 5s green and red/yellow very fine used Cat. £85 {U} US2	£38
17999	113	1921-33 10s green and red/pale emerald, crisp cds cancels, thin, o/wise fine used. Cat. £130 {U} US3	£28
18000	113	1921-33 10s green and red/pale emerald, RHAETICOS logo on reverse, fresh m.m. Cat. £120 {MH} PH Plate 40	£76
18001	113h	1921-33 10s green and scarlet/emerald, well centred, tiniest trace of hinge, very fresh, very fine l.m.m. Scarce. Cat. £750 {MH} PH Plate 40 ..	£540
18002	114-29	1924-25 Leopard set to 1s, 1935 SJ and 1937 Coronation, v.g.u. (16) Cat. £118 {U} US	£39
18003	114-22	1934 'Leopard' set to 1s (extra orange line in lower left margin), h/r, fresh m.m. (9) Cat. £48 {MH}	£26
18004	114-122	1934-35 KGV - full set of 9v, 1/2d to 1s, mint, large part o.g. Cat. £48 {MH} US	£20
18005	114-22	1934-5 Leopard set(9) fresh m.m. Cat. £48 {MH} US	£25
18006	123-6	1935 Silver Jubilee, very fresh, fine mint. (4) Cat. £40 {MH}	£22
18007		1937 Coronation 2d, 1938 1 1/2d, 3d and 9d all in blocks of 4, 1945 1/2d, 1d, 6d and 1s in pairs, plus 1d block of 4 (mint), good used. Also 1953 set to 1s on illust. FDC front only. Cat. £90 {U} US	£25
18008		1937 Coronation, 1946 to 1953 Coronation commems complete, plus 1953 set to 20s and 1963 set to 2s6d, fresh, fine m.m. (41) Cat. £110 {MH} US5	£20
18009	127/170	1937-51 KGV mint collection with all commems & 1945 set to 20/-, very fine mint(30) Cat. £122 {MH} US	£44
18010	127-70	1937-51 Issues complete includind Postage Dues mint(53), mainly fine Cat. £447 {CC} US2	£99
18011	127/172	1937-53 A small mint range with KGV commems complete plus QE2 Coronation & Rhodes Expo. All very fine(18) Cat. £40 {MH} US	£16
18012	130-43	1938 GVI definitive set to £1 (6d value with faults) fine m.m. (18) Cat. £225 {MH} US4 (image available online only)	£64
18013	130-140	1938-1944 KGV Symbol of the protectorate vals 1/2 t 2s6d (Missing SG130a - 1/2d Brown and SG132 - 1/2d Carmine), f.u. with small h/r. (13) Cat. £68 {U} US5	£20
18014	130-138	1938-44 KGV - part set of 13v, 1/2d to 1s, lightly MM, h/r or trace. Cat. £36 {MH} US	£16
18015	130-139	1938-44 KGV - set of 14v to 2s, fine to very fine used, h/r. Cat. £60 {U} US3	£26
18016	130-139	1938-44 KGV Symbol of Protectorate issue vals 1/2d to 2s (Missing SG132 - 1 1/2 Carmine), f.u. with small h/r. (13) Cat. £52 {U} US2	£24
18017	130-140	1938-44 KGV Symbol of the Protectorate issue vals 1/2d to 2s6d, f.u. with small h/r. (15) Cat. £85 {U}	£49
18018	130-142	1938-44 KGV set to 10/- mint, a couple of values with minor gum tones, fine for these with fresh colours(17) Cat. £205 {MH} US	£62
18019	130-142	1938-44 KGV Pictorial vals 1/2d to 10s, mint small h/r 1/2d to 1s and 2s to 10s u.m. (2s to 10s have gum toning). Very fresh bright colours. (17) Cat. £150 {MH} US8	£25
18020	130-143	1938-44 KGV set to £1 used, all very fine ex 1/- & 2/- with a few small thins. (18) Cat. £225 {U} US2 (image available online only)	£62
18021	130-43	1938-44 set to £1, the 5s on scarcer ordinary paper but with indistinct corner cancels, good to fine used. Cat. £335 {U} US	£80
18022	130-43	1938-44 set to £1, fresh, fine m.m. (18) Cat. £225 {MH} PH Plate 40 ..	£103
18023	139-141	1938-44 KGV Definitive high vals - 2s to 5s, f.u. with small h/r. (3) Cat. £85 {U} US	£44
18024	142	1938-44 KGV Symbol of the Protectorate issue 10s Emerald & Deep Red/Pale Green, f.u. with small h/r. Cat. £80 {U}	£48
18025	142a	1938-44 10s bluish green and brown-red/pale green, usual slightly streaky gum, fine m.m. Scarce. Cat. £425 {MH} PH Plate 40	£205
18026	143	1938-44 KGV Symbol of the Protectorate issue £1 Purple & Black/Red, f.u. with small h/r. Cat. £55 {U}	£33
18027	143	1938-44 KGV £1 superb unmounted mint Cat. £60 {UM} US (image available online only)	£31
18028	D85-9	1939 P. Due set to 10c, fine m.m. (5) Cat. £160 {PD} US5 (image available online only)	£35
18029	144/57	1945 set to 20s, ex. 2s6d and 10s, fresh, fine m.m. (12) Cat. £60 {MH} US5 (B)	£12
18030	144-154	1945 KGV - set of 11v to 2/6d, MM, h/r. Cat. £34 {MH} US2	£13
18031	144-155	1945 KGV Pictorial issue vals 1/2d to 5s f.u. with small h/r. (12) Cat. £28 {U} US2	£11
18032	144-156	1945 KGV Pictorial issue vals 1/2d to 10s (Missing SG148 - 3d), f.u. with small h/r. (12) Cat. £35 {U} US5 (B)	£10
18033	144-157	1945 KGV pictorial set of 14 very fine mint Cat. £85 {MH} US	£31
18034	144-157	1945 KGV - full set of 14v, 1/2d to 20s, mint, remains/trace of large hinge. Cat. £85 {MH} US	£36
18035	144-157	1945 KGV Pictorial set of 14 vals 1/2d to 20s, f.u. with small h/r. (Average centring SG144 - 1/2d has 1 p/p at top and SG150 - 6d and SG153 - 2s lightly soiled). (14) Cat. £80 {U} US	£34
18036	144-157	1945 KGV set to 20/-, v.fine hinged mint (14) Cat. £85 {MH} US4	£22
18037	144-157	1945 KGV Pictorial set of 14 vals 1/2d to 20s, mint small h/r. (14) Cat. £85 {MH} US5	£25
18038	144-157,160	1945 KGV - full set of 14v plus additional shade of 5/-, and 1d red-brown and yellow-green issued in 1947. Fine to very fine used, mounted (hinged) on album page. Cat. £90 {U} US3	£39
18039	144-57	1945 GVI definitive set 1/2d-6d u.m. 1/- light crease. 20/- fine l.m.m. (14) Cat. £85 {MH} US5	£21
18040	144-72	1945 set (20s with soiling, short perfs) to 1953 Coronation complete, v.g.u. (29) Cat. £143 {U} US	£43

Lot No	Cat No	Description	Estimate
Nyasaland - continued			
18041	155-157	1945 Pictorial issue vals 5s to 20s, mint small h/r. (5s and 10s both have 1 p/p at bottom and all have average centring). (3) Cat. £62 {MH} US3	£17
18042	156-157	1945 KGV Pictorial issues - SG156 - 10s Claret & Emerald and SG157 - 20s Scarlet & Black, f.u. with small h./r. (2) Cat. £64 {U}	£38
18043	144-57	1947 set to 20r, fine m.m. (14) Cat. £85 {MH} US6	£16
18044	D1-5	1950 Postage Due-Set(5) fresh u.m. Cat. £100 {PD} US3	£36
18045	D1-D3	1950 Postage Due vals 1d to 3d, f.u. with small h/r. (3) Cat. £70 {PD} US	£37
18046	D1-D5	1950 Postage Due set very fine mint(5) Cat. £100 {PD} US	£36
18047	D1-D5	1950 Postage Due set of 5 vals 1d to 6d, mint small h/r. Average centring. (5) Cat. £100 {PD} US3	£40
18048	D1-D5	1950 KGV I - Postage Dues - full set of 5v, lightly MM. Cat. £100 {PD} US4	£24
18049	D4	1950 Postage Due val 4d Purple, f.u. with small h/r. Cat. £60 {PD} US	£32
18050		1951 Diamond Jubilee set of 4 in fine u.m. Bradbury Wilkinson imprint blocks of 10 Cat. £140 {UM}	£80
18051	173-210	1953 (ex. 5s) plus 1963 and 1964 defin sets, fine used. (37) Cat. £136 {U} US	£44
18052	173-87	1953 QEII definitive set each cds v.f.u. (1d crease), (15) Cat. £100 {U} PH Plate 40	£60
18053	173-187	1953-54 QEII - full set of 15v, 1/2d to 20/-, lightly MM, h/r. Cat. £70 {MH} US	£25
OMAN			
18054	94-105	1966-67 set to 10r, fine and fresh, u.m. (12) Cat. £130 {UM} US (image available online only)	£62
18055		1973-2014 BUTTERFLIES - themed collection with sets/part sets from 1973 to 2014, and contains 76 stamps (includes 9 sheetlets) & 1 MS and contains both perf & imperf stamps. The collection is presented in mounts on album pages, and appears to be UM apart from 1 unlisted sheetlet which is CTO. There are some non-butterfly stamps forming part of a set and some where butterflies or butterfly motifs are not obvious at first glance but are in the overall design. Not all stamps are listed by SG, some are noted in on-line listings. All in clean, fresh condition. {CC} US2	£32
18056	177-88	1974 Illiteracy to 1975 Women's Year commems complete, fine u.m. (12) Cat. £79 {UM} US3	£32
18057	201-7	1976 National Day, 1977 Campaign and Postal Union, fine and fresh, u.m. (7) Cat. £44 {UM} US3	£17
18058	225-8	1979 National Day (couple of toned perfs on 25b) and Armed Forces, u.m. Cat. £39 {UM} US3	£12
18059	229-36	1980 Hegira, National Day and Armed Forces, v. fine u.m. (8) Cat. £95 {UM} US3	£37
18060		1981 Armed Forces and Police Days, 1989 Costumes low values min sheet, fine u.m. (4 + MS) Cat. £67 {UM} US3	£24
18061	237-49	1981 Police Day, Blind, Food Day, Mecca and National Day, very fine u.m. (9) Cat. £98 {UM} US3	£39
18062	250-MS254	1981 Sinbad set and min sheet, very fine u.m. Cat. £79 {UM} US3	£30
18063		2000 Butterflies and National Day min sheets, very fine u.m. Cat. £54 {UM} US3	£22
18064	519-MS523	2000 BUTTERFLIES - se-tenant set (block) of 4 x 100b plus MS, UM. Cat. £43 {UM} US2	£25
ORANGE RIVER COLONY			
18065	133-8	1900-02 set to 2 1/2d, 1902 all three surcharges, fresh u.m./l.m.m. (6) Cat. £37 {MH}	£17
18066	139-47	1903-04 set to 5s (part gum only on 1/2d), fresh m.m. (9) Cat. £275 {MH} PH Plate 40	£173
18067	147s	1903-04 KEVII - 5s blue and brown, ovpt SPECIMEN. Light hinge trace. Paper wrinkle around 'V' of River at top centre. Cat. £160 {S} US5 (image available online only)	£39
18068	148-51	1905-09 set to 1s, fine m.m. (4) Cat. £100 {MH}	£54
PAKISTAN			
<i>For more lots, please see the GALLERY section at the front of the catalogue</i>			
18069		170-81 Redrawn Definitives set u.m. (14) Cat. £42 {UM}	£24
18070		1947 4a and 8a, plus 2a (2) and 8a on commercial covers from KARACHI to same addressee in Glasgow, plus 1a arrow block of 10 fine used. (2 covers plus block) {C} US	£13
18071		1947 KGV I Stamps of India ovpt 'Pakistan' SG13 - 14a Purple, SG14 - 1r Grey & Red-Brown and SG17 - 10r Purple & Claret, mint small h/r. Average centring. (3) Cat. £24 {MH} US2	£11
18072	1-17	1947 KGV I Stamps of India ovpt 'Pakistan' vals 3p to 10r, f.u. with small h/r. (17) Cat. £44 {U} US	£23
18073	1-17	1947 KGV I stamps of India ovpt 'Pakistan' - vals 3p to 10r f.u. with small h/r. (17) Cat. £44 {U} US2	£20
18074	1-18	1947 KGV I Stamps of India Ovpt 'Pakistan', vals 3p to 15r mint small h/r. Very fresh bright colours. (18) Cat. £135 {MH} US6	£33
18075	1-19	1947 set to 25r (dubious light violet cancel), the 15r with short corner perf, v.g.u. Cat. £200 excl. 25r. (19) {U} US	£58
18076	1-19	1947 set to 25r, the top two values are never hinged, fine mint. (19) Cat. £200 {X} US (image available online only)	£80
18077	1-19	1947 Set of 19 to 25Rs mint, very fine. Cat. £200 {MH} US (image available online only)	£80
18078	1-19	1947 Full set of 19v, 3p to 25r, ovpt 'PAKISTAN' on stamps of India. Mint, large h/r leaves part o.g. on lower values and large part o.g. on values from 14a to 25r (15r with light hinge trace). Creamy gum. Cat. £200 {MH} US	£67
18079	13-17	1947 KGV I Stamps of India ovpt "Pakistan" vals 14a to 10r, f.u. with small h/r. (5) Cat. £40 {U}	£24
18080	011-13	1947 Official 2r, 5r and 10r (hinge remain), fresh m.m. Cat. £150 {O} US5 (image available online only)	£32
18081	01-13	1947 Official set to 10r, v.f.u. Also v. mint set to 8a. (21) Cat. £295 {O} US (image available online only)	£125
18082	012	1947 KGV I Official issues of India ovpt 'Pakistan Service' 5r Green & Blue with unlisted error of a large white spot in front of the King's nose. {MH} US6	£13
18083	013	1947 KGV I Stamps of India ovpt 'Pakistan Service' - 10r Purple & Claret, f.u. with small h/r. (o/c SW) Cat. £180 {O} US (image available online only)	£94

Lot No	Cat No	Description	Estimate
Pakistan - continued			
18084	013	1947 Stamps of India ovpt 'Pakistan Service' 10r Purple & Claret, mint small h/r. Lovely fresh bright colours. Cat. £90 {O} US3 (image available online only)	£35
18085	01-011	1947 KGV I Stamps of India ovpt 'Pakistan Service' - vals 3p to 2r, f.u. with small h/r. (11) Cat. £50 {O} US	£27
18086	01-013	1947 Official set of India overprinted, very fine mint(13) Cat. £150 {O} US (image available online only)	£62
18087	01-013	1947 Officials - stamps of India ovpt 'Pakistan' and 'Service' on higher 4 values. Full set of 13v to 10r, lightly MM, 5r & 10r light hinge trace. Cat. £150 {O} US4	£38
18088	02-013	1947 KGV I Official issues of India ovpt 'Pakistan' or 'Pakistan Service' vals 1/2a to 10r (Missing SGO7 - 2 1/2a Bright Violet), mint small h/r. Very fresh bright colours. (11) Cat. £150 {MH} US6	£37
18089	1/54	1947-49 Mainly mint range with 1947 to 2rs then a range of values incl 1949-53 set with perf varieties plus 1948 2rs & 15rs fine used, (40) Cat. £140 {MX} US3	£36
18090		1947-54 Mint collection(92) including 1947 ovpts on India set to 5R, 25R ex 8a, 1948-54 set to 25R, 1949-53 redrawn set, Official 1947 ovpt on India set to 5R, 1948-54 set, 1949 set, 1951 set, mainly fine Cat. £821 {CC} US2	£166
18091	1-14,24-38	1947-57 KGV I Overprints on India to 1R m.m. Also 1948 definitives to 1R m.m. Cat. £110 {MH} US3	£34
18092		1947-88 Mint collection on Hagner sheets(100s) including 1947 ovpts on India set to 25R, 1948-57 set to 10R(3), 15R(3), 25R(3), 1961-3 set to 5R, Official 1947 ovpts on India set to 10R, 1948-54 set to 10R(3), 1949 set, 1951 set, 1953 set, a fine lot, many unmounted {CC} US3	£217
18093	24-41	1948 Pictorial issue vals 3p to 10r f.u. with small h/r. (18) Cat. £40 {U} US2	£18
18094	24-43	1948 GVI period complete definitive set 3p-25r unchecked for perfs, ranging from u.m. on the lower values to fine m.m. The 10a with a tiny tone spot on one perf. (20) Cat. £180 {MH} US3	£54
18095	025-26	1948 KGV I Officials 5r and 10r m.m. Cat. £91 {MH} US6	£17
18096	20/62	1948-51 A small mint range with 1948 Independence, 1949 1st anniversary trio, 1949-53 Redrawn set of eight to 12as & 1951 4th Anniversary set of 9. All very fine(24) Cat. £160 {MH} US	£53
18097	24-41	1948-54 Definitives values to 10r m.m. (18 of 20) Cat. £134 {MH} US7	£19
18098	24-43a	1948-54 KGV I Definitives set, the 15r and 25r are u.m., the others fresh m.m. Cat. £160 {MH} US7	£31
18099	014 - 026b	1948-54 Official Stamps - full set of 13 mint values. 3p to 1r UM, 2r, 5r & 10r light hinge trace, some o/c. Cat. £140 {O} US5	£37
18100	014-025	1948-54 Pictorial issue ovpt 'Service' vals 3p to 5r, f.u. with small h/r. Average centring. (12) Cat. £78 {O} US	£41
18101	014-026	1948-54 Officials set to 13 very fine mint. Cat. £140 {MH} US (image available online only)	£53
18102	014-026	1948-54 Pictorial issue ovpt 'Service' set of 13 vals 3p to 10r plus SGO26a - 10r Magenta P12 and SGO26b - 10r Magenta P13, mint small h/r (All 3 x 10r are superb u.m.). (15) Cat. £204 {MH} US6	£51
18103	020	1948-54 Pictorial issue ovpt 'Service' 3a Green right hand marginal mint small h/r. (o/c NW). Very fresh bright colours. Cat. £35 {MH} US3	£14
18104	021-024	1948-54 Pictorial issue ovpt 'Service' - vals 4a to 2r mint small h/r. (Average centring and 2r has a pencil annotation on back). Very fresh bright colours. (4) Cat. £25 {MH} US3	£10
18105	025	1948-54 Pictorial issue ovpt 'Service' - 5r Carmine v.l.m.m. (o/c SE) Very fresh bright colours. Cat. £65 {MH} US3	£26
18106	026a	1948-54 Pictorial issue ovpt 'Service' - 10r Magenta Perf 12, f.u. with small h/r. (1 p/p NW corner) Cat. £85 {U} US3	£28
18107		1948-57 Pictorial issue vals - SG24-37 - 3p to 12a, SG24a to 26a - 3p to 9p P13 1/2, SG38a - 1r Ultramarine P13 1/2 and SG41 - 10r Magenta P14, mint small h/r. Lovely fresh bright colours. (19) Cat. £141 {MH} US6	£35
18108	24/47	1948-57 Mint set to 5r plus 15r blue-green, fresh colours & v.fine(18) Cat. £128 {MH} US3	£36
18109	24-38	1948-57 Pictorial issue vals 3p to 1r, mint small but heavy h/r. (15) Cat. £85 {MH} US8 (B)	£11
18110	24-43	1948-57 set to 25r perf 14, very fresh, very fine mint. (20) Cat. £190 {MH} US (image available online only)	£62
18111	24-43	1948-57 Pictorial issue set of 20 vals 3p to 25r, f.u. with small h/r. (20) Cat. £100 {U} US	£53
18112	24-43	1948-57 Pictorial set of 20 vals 3p to 25r, f.u. with small h/r. (20) Cat. £100 {U}	£60
18113	24-43	1948-57 Set of 20 very fine mint Cat. £180 {MH} US (image available online only)	£67
18114	027-031	1949 Redrawn with Crescent to the left ovpt 'Service' set of 5 vals 1a to 8a f.u. with small h/r. Average centring. (5) Cat. £32 {O} US2	£12
18115	030	1949 Pictorial issue ovpt 'Service' - 3a Green (Star & Crescent pointing left), mint small h/r. (o/c SW) Cat. £45 {MH} US3	£17
18116	031	1949 Pictorial issue ovpt 'Service' 8a Black f.u. with small h/r. Cat. £26 {O} US	£12
18117	031	1949 Pictorial issue ovpt 'Service' - 8a Black (Star & Crescent pointing left), mint small h/r. (o/c SW) Cat. £65 {MH} US3	£26
18118		1949-68 A super mixed mint and used Officials collection on 3 Simplex album pages and 1 stock card - SGO28 mint small h/r, SGO45-051 mint small h/r, SGO52 mint small h/r, SGO53-059 f.u., SGO60 f.u. SGO61-062 u.m., SGO63-064 f.u., SGO65 u.m., SGO66-067 f.u., SGO67a Ovpt Inverted u.m., O68-073 f.u., SGO98 - f.u., SGO105 mint small h/r and SGO107-0108 f.u. (41 stamps, includes 3 duplicates) Cat. £99 {CC} US6	£24
18119	032-034	1951 Fourth Anniv of Independence set of 3 vals 3a to 8a f.u. with paper residue on backs. (3) Cat. £21 {O} US	£10
18120	55-62	1951-56 Fourth Anniv of Independence set of 9 vals 2 1/2a to 12a, f.u. with small h/r. (SG57 - 3 1/2a (Type I) has a small pencil annotation on back). (9) Cat. £20 {U}	£11
18121		1963-78 Pictorial issue ovpt 'Service' SGO92a - 2p Rose-Red and SGO93b - 3p Reddish Purple both with error 'Wmk Inverted' and SGO92b - 2p Rose-Red with 'Albino Ovpt'. (3) {UM} US6	£50

Lot No	Cat No	Description	Estimate
PAKISTAN - BAHAWALPUR			
<i>For more lots, please see the GALLERY section at the front of the catalogue</i>			
18122	01,02 & 06	1945 Officials SG01 - 1/2a Black & Green, SG02 - 1a Black & Carmine and SG06 - 1r Black & Orange mint small h/r. (SG06 - 1r has overall gum toning). (3) Cat. £67 {MH} US3	£26
18123	011-013	1945 Officials set of 3 vals with arabic ovpt and surcharge vals 1/2a on 8a to 1/2a on 2r, f.u. with small h/r. (3) Cat. £25 {O} US	£13
18124	014-6	1945 Official-Service ovpt set(3) v.f.u. Cat. £70 {O} US3	£25
18125	015-016	1945 Officials pictorials ovpt 'Service in English and Arabic' vals 1a Black & Carmine and 2a Black & Orange, f.u. with small h/r. Cat. £68 {O} US	£36
18126	016	1945 2a black & orange ovpt Service sound used. Cat. £55 {U} US3	£21
18127	01-05	1945 Officials pictorials with Red arabic ovpt vals 1/2a to 8a, f.u. with small h/r. Average centring. (5) Cat. £87 {O} US	£46
18128	01-06	1945 Officials pictorials with Red arabic ovpt set of 6 vals 1/2a to 1r, f.u. with small h/r. Average centring. (6) Cat. £120 {O} US	£62
18129	01-06	1945 Officials - full set of 6b, 1/2a to 1r, mint but heavily toned. Cat. £120 {O} US4	£15
18130	01-06	1945 Pictorial issues ovpt in Arabic 'Officials' set of 6 vals 1/2a to 1r, mint small h/r. (Overall gum toning and a horiz gum crease on 1r). Fresh bright colours. (6) Cat. £120 {O} US6	£27
18131	01-06	1945 Official - full set of 6v, mint with brownish gum, 1r gum thin at SW corner and 1/2a missing SE corner perf. Cat. £110 {O} US7	£17
18132	03-06	1945 Red Official opt on 1a, 4a, 8a & 1r, all v.fine mint (4) Cat. £116 {MH} US4	£29
18133	04-6	1945 Official 4a, 8a and 1r, fine mint. (3 stamps) Cat. £113 {MH} US5 ..	£22
18134	SG03 & 05	1945 Officials SG03 - 2a Black & Violet and SG05 - 8a Black & Brown f.u. with small h/r. Average centring. (2) Cat. £40 {U} US3	£16
18135	18/019	1945-48 A small fine used range with 1947 Bicentenary, 1948 Union Anniversary, plus four Officials. The 1a has a closed tear & thin (7) Cat. £80 {U} US5	£16
18136		1945-9 Mint collection including Official sets, mounted, h/r, few toned but mainly fine (55) {CC} US3	£72
18137	019	1946 Official-Victory 1/2a green and grey lower left corner block of four fine unmounted mint Cat. £28 {O} US	£12
18138	019	1946 Official-Victory 1/2a green and grey lower right corner imprint block of four unmounted mint, slight gum faults and perf separation Cat. £42 {O} US	£13
18139		1946-49 Small selection of f.u. issues - SG18 - 1/2a Black & Carmine, SG33 - 1/2a Carmine & Blue-Green (p/p NW corner), SG34 - 1/2a Black & Lake, SG39 - 3p Black & Ultramarine, SG017 - Official 3p Black & Blue and SG019 - Official 1/2a Green & Grey Victory issue. (6) Cat. £65 {U} US	£32
18140	18-46	1947-49 Complete mint from 1947-1949, very fresh & fine(29) Cat. £95 {MH} US	£36
18141	19,etc	1947-9 Postage and Official sets complete(71) fine mounted mint Cat. £589 {CC} US3	£130
18142	19-28	1948 Pictorial issue vals 3p to 12a (Missing SG27 - 8a), f.u. with small h/r. (9) Cat. £191 {U} US	£102
18143	19-29,35-7	1948 Definitives with 1947-48 issues to 5 rupees m.m. Also SG 18. (15) Cat. £54 {MH} US2	£19
18144	19-32	1948 Set of 13v, missing 2r from full set. Mint, light h/r or trace. Fresh colours throughout, white paper. Cat. £72 {MH} US	£32
18145	35-38	1948 Pictorial issue set of 4 vals 1r to 10r f.u. with small h/r. (4) Cat. £130 {U} US	£69
18146	39-42	1949 Silver Jubilee of Accession of HH the Amir of Bahawalpur set of 4 vals 3p to 1a, f.u. with small h/r. (4) Cat. £29 {U} US	£15
18147	43-6,etc	1949 UPU set both perfs, Official set perf 14 in blocks of four(24) fine used, presumed cancelled to order Cat. £164 {U} US4	£25
PALAU			
18148	2316	2007 BUTTERFLIES - \$5 Attacus lorquini, UM. Cat. £19 {UM} US2	£10
PALESTINE			
18149	12, 35	1918 5p horizontal pair (crease at bottom) with varieties noted incl. TA joined, 1920-21 ovptd. 1p, v.g.u. Cat. £43 {U} US3	£10
18150	1a/4	1918 (10 Feb) 1p deep blue, (5 Mar) 1p ultramarine and 5m on 1p, fine unused/m.m. (3) Cat. £170 {MH} PH Plate 50	£92
18151	5-15a	1918 set to 20p (slate-grey with a few lightly toned perfs), incl. all shades except 2m, fine m.m. (16) Cat. £92 {MH}	£41
18152		1918-32 Mint and used collection on Imperial leaves(46), also a few Papua(18), mixed condition {CC}	£22
18153	16-26	1920 (Sept) set to 20p (centred to SW), fresh, fine m.m. (11) Cat. £150 {MH} PH Plate 40	£81
18154	27-9	1920 (Sept) perf 14 2m, 3m (never hinged) and 5m, fresh, fine u.m./m.m. Cat. £142 {MH} PH Plate 40	£3
18155	60-70	1921-22 set to 20p, gum toning on 4m and high values, m.m. (11) Cat. £150 {MH} PH Plate 40	£52
18156	71/89	1922 basic set to 20p, incl. 1m shade, fine m.m. (16) Cat. £70 {MH}	£38
18157	D3-4	1923 P. Due 4m (hinge thin at top) fresh m.m. and 8m (dramatically off-centre to right), fine used. Cat. £19 {PD} US3	£10
18158		1927-45 Small collection of f.u. with small h/r issues SG90 - 2m, SG91 - 3m, SG93 - 5m, SG94 - 6m Pale Green, SG94a - 6m Deep Green, SG97 - 10m Slate, SG97b - 10m Grey, SG99a - 20m Bright Olive-Green, SG100 - 50m Deep Dull Purple, SG100a - 50m Bright Purple, SG102 - 100m, SG103b - 200m Blackish Violet plus SG104-111 set of 8 vals 4m to £P1 and SG108a - 15m Grey-Blue, SG108b - 15m Greenish Blue plus an unlisted shade. (24) Cat. £17 {U}	£10
18159	90-103	1927-45 set to 200m, fresh, fine mint. (14) Cat. £150 {MH} PH Plate 40 ..	£81
18160	90-103b	1927-45 set to 200m (ex. 13m and 90m) mint, plus used values to 90m and 200m (2), v.g.u. (24) Cat. £180 {X} US6	£31
18161	109-10	1932 250m brown & 500m scarlet both as bottom left corner marginal Plate 1 blocks of 4 fine looking u.m. both with some tone msrkd on the margin edges. Cat. £68 {UM}	£40
18162	104-11	1932-44 set to £P1, fresh, fine m.m. (8) Cat. £48 {MH}	£27
18163	109	1932-44 250m brown Sea of Galilee an u.m. block of 4, very fine Cat. £30 {UM} US3	£10
18164	109,111	1932-44 250m brown & £P1 black, Sea of Galilee in u.m. blocks of 4, very fine (8) Cat. £102 {UM} US3	£36

Lot No	Cat No	Description	Estimate
Palestine - continued			
18165	109-111	1932-44 250m block of 4, 500m x 4 singles & £P1 black block of 4. All very fine unmounted mint. Cat. £140 {UM} US	£36
18166	109-111	1932-44 250m block of 4, 500m x 4 singles & £P1 black block of 4. All very fine unmounted mint. Cat. £140 {UM} US	£36
18167	109,111	1942 250m brown & £P1 black, in unmounted mint blocks of 4. V.fine Cat. £100 {UM} US	£36
18168	109-11	1942 250m, 500m, £P1 fine m.m. Cat. £35 {MH} US2	£9
18169	109-111	1942 250m, 500m & £P1 black, all very fine mint(3) Cat. £35 {MH} US	£13
18170		1948-65 Mint collection on leaves(179) including 1948 overprint sets, the postage 10m is used, 1953 bar overprint sets, 1955-6 ovpt set to £1, mainly fine Cat. £1180 {CC} US2	£199
PANAMA			
18171	36b/730	1903-61 A fine used collectio on 50+ album sheets, from a few 1903 opts, then a general run through to 1960's. Many airs, thematics & an odd cover, just begging to be expanded, no obvious duplication (few 100's) {U}	£60
PAPUA			
<i>For more lots, please see the GALLERY section at the front of the catalogue</i>			
18172		52 random stamps, mint and used, mostly part sets. Includes 2 mint sets for 1937 Coronation. Condition is mixed, a few nice postmarks noted. Nothing of any great value but a good starter. A little duplication. Individual cat value c£200. {MX}	£40
18173	4-7	1901-05 wmk horizontal 2 1/2d (thinned corner), 4d, 6d and 1s (marginal), m.m. Cat. £245 {MH} US5 (image available online only)	£43
18174	8	1901-05 watermark horizontal 2s6d, tiny corner gum scrape, h/r, fresh m.m. Cat. £650 {MH} PH Plate 40	£259
18175		1901-16 Canoe types, 1901 4d wmk horiz, barred oval BNG cancel SG5. 6d ovpt Papua x 2 cds used SG43. 1910 2/6d black & brown Type C cds used stained on back, SG83. 1916v5/- black & deep green cds f.u. SG104. (5) Cat. £260 {U} PH Plate 40	£120
18176		1901-58 Mint collection on Hagner sheets(155) including 1907-10 values to 2/6d, 1910-11 set to 2/6d(both), 1916-31 set plus some shades, the 10s has slight gum faults, 1938-41 Air sets, Official 1931-2 OS set, Papua New Guinea 1952-8 set to £1, mainly fine {CC} US3	£252
18177	9-15	1902-05 wmk vertical set to 1s, all marginal, the 4d to 1s with bottom margin guide crosses, fine l.m.m. (7) Cat. £280 {MH} PH Plate 40	£151
18178	17-20	1906 Large Papua ovpt wmk horiz 4d, 6d, 1s, 2/6d fresh mint, some minor gum creasing, the 4d, 6d, 1s are lower marginals with marginal guide lines Cat. £512 {MH} US3	£188
18179	18-20	1906 wmk horizontal 6d (light gum tone), 1s and 2s6d, h/r, m.m. Cat. £260 {MH} PH Plate 40	£130
18180	21-5	1906 wmk vertical set to 4d, m.m. (5) Cat. £290 {MH} PH Plate 40	£162
18181	35a	1907 wmk horizontal 2 1/2d black and dull blue, fine and fresh, l.m.m. Cat. £325 {MH} PH Plate 40	£216
18182	37	1907 small Papua wmk horizontal 2s6d, fresh, fine m.m. Cat. £50 {MH} US5	£15
18183	38-45a	1907 small Papua wmk vertical set to 2s6d, fresh, fine m.m. (8) Cat. £225 {MH} PH Plate 40	£130
18184	38-45a	1907 small 'Papua' wmk vertical set to 2s6d, h/r, m.m. (8) Cat. £225 {MH} PH Plate 40	£135
18185	49/53	1907-10 small PAPUA wmk upright perf 11 1d, 2 1/2d (3, incl. both shades), 4d and 6d, yellow gum, h/r, m.m. (6) Cat. £98 {MH}	£39
18186	59/71	1907-10 small 'PAPUA' wmk sideways perf 11 1/2d, perf 12 1/2 1/2d, 1d, 2d and 1s yellow gum, h/r, m.m. Cat. £56 {MH}	£24
18187	49/149	1907-34 A small mint group including 2d black & purple perf 12 1/2(1908), 1930 1/- air, etc. All different. Very clean little group(13) Cat. £96 {MH} US	£28
18188	75-82	1910-11 large PAPUA set to 2s6d (Type B), some gum disturbance where hinges removed, m.m. (8) Cat. £130 {MH} PH Plate 40	£59
18189	75-83	1910-11 set to 2s6d (both Types), incl. 2 1/2d and 1s shades, fresh, fine m.m. (11) Cat. £330 {MH} US5 (image available online only)	£96
18190	83	1910-11 Wmk inverted 2/6d black and brown Type C fine m.m. Cat. £75 {MH} US6	£24
18191	83	1910-11 2/6d black and brown Type C fresh m.m. Cat. £75 {MH} US6 ..	£24
18192	84-91	1911-15 KGV - full set of 8v printed in one colour, 1/2d to 2s.6d, fine used, h/r. 2 1/2d (paper creases) and 1s (with gum CTO7) and toned perfs) not included in estimate. Cat. £95 {U}	£35
18193	84-91	1911-15 perf 12 1/2 set to 2s6d (off-centre), incl. 1/2d and 2 1/2d shades, h/r, fresh o.g. (10) Cat. £87 {MH}	£41
18194	84-91	1911-15 set to 2s6d, minor shades of all values except 2d and 2 1/2d, one 1d with wmk Crown to right, fresh, fine l.m.m. (14) Cat. £220 {MH} US5 (image available online only)	£69
18195	84-92a	1911-15 perf 12 1/2 set to 2s6d, incl. 1/2d and 2 1/2d shades, perf 14 1d (also fine used), fresh m.m. (12) Cat. £117 {X} US6	£27
18196	93-102 part	1916-31 KGV - part set of 14v, including shades and wmk varieties, fine used, hinged on album page. Identified by vendor. 1/2d, 1d x2, 1 1/2d x4, 2d x4, 3d, 4d, 1s. Cat. £57 {U}	£27
18197	93-105	1916-31 set to 10s, incl. virtually all shades, a handful of values with gum toning, o/wise fine m.m. (24) Cat. £390 {MH} PH Plate 40	£216
18198	106-11	1917 surcharge set to 1d on 2s6d, incl. 1d on 1/2d shade, fresh, fine m.m. (7) Cat. £31 {MH}	£15
18199	112/20	1929-30 Air 3d, Cooke and Ash printings, 1930 Air Harrison 1s, Ash 3d (2), 6d and 1s, fine m.m. (7) Cat. £36 {MH}	£17
18200	118-120	1930 Pictorial issues ovpt in Carmine 'Air Mail', Ash printings set of 3 vals 3d to 1s, f.u. with small h/r. (SG119 - 6d has small thin in NW margin and all have average centring). (3) Cat. £42 {U}	£18
18201	121-6	1931 surcharges complete, the 9d on 2s6d light toning, m.m. (6) Cat. £52 {MH}	£19
18202	127-8	1932 9d and 1s3d, h/r, very fresh m.m. Cat. £33 {MH}	£16
18203	130-7	1932 Pictorial set to 6d(8) mint, some light gum toning or gum creasing Cat. £58 {MH} US3	£10
18204	130-9	1932 Pictorial set to 1s(10) mint, some light gum toning Cat. £84 {MH} US3	£17
18205	130 - 142	1932-40 KGV - set of 13v to 2/6d. Lightly MM, 5d has substantial area of missing gum, 1/2d missing corner perf and o/c. Cat. £130 {MH} US7	£22

Lot No	Cat No	Description	Estimate
Papua - continued			
18206	130-139	1932-40 Pictorial issue vals 1/2d to 1s, f.u. with small h/r. (SG130 - 1/2d has light toning and SG135 - 4d has a small tear at top above 'A' of postage). (10) Cat. £68 {U}	£30
18207	130-141	1932-40 Definitive issue, native life. Set of 12v to 2s, light to very lightly MM. Cat. £120 {MH} US4	£35
18208	130-45	1932-40 pictorial set to £1, fresh, fine m.m. (16) Cat. £550 {MH} PH Plate 50	£378
18209	131-142	1932-40 Set to 2/6 mint, 5d has small gum skip at top, otherwise a very nice set (13) Cat. £147 {MH} US6 (image available online only)	£33
18210		1934 Pictorial First Flight cover from New Guinea to Australia with photo of Commander CTP Ulm, First Official Air Mail cachet in purple applied at Port Moresby, flight per VH.UXX "Faith In Australia", and air mail label. The Papua stamps (2d & 6d) are postmarked Port Moresby on 26 July 34. The cover was flown to Sydney where it arrived on 1 August and was backstamped. The final address was in Monmouthshire, England but there is no receiving stamp in the UK. Superb, clean, unopened cover. {C}	£20
18211	146-57	1934 Anniversary, 1935 SJ and 1937 Coronation, fresh, fine m.m. (12) Cat. £38 {MH}	£17
18212	154-168	1937-41 KGV issues complete very fine mint (15) Cat. £96 {MH} US	£36
18213	158-162	1938 50th Anniv of Declaration of British Possession, set of 5 vals 2d to 1s, f.u. with small h/r. Average centring. (5) Cat. £55 {U}	£32
18214	158-162	1938 KGV I - Air - 50th Anniv of Declaration of British Possession. Full set of 5v, lightly MM, 4v upper corner marginal, 5d upper marginal. Cat. £35 {MH} US3	£14
18215	158-162	1938 KGV I - AIR - 50th Anniv of Declaration of British Possession. Set of 5v, fine to very fine used, some paper wrinkling around hinged area. Cat. £55 {U} US3	£23
18216	158-162	1938 Air 50th Anniv of Declaration of British Possession - vals 2d to 1s (Missing SG165 - 5d), mint small h/r. Average centring. (4) Cat. £55 {MH} US2	£25
18217	158-68	1938 and 1939-41 Air sets, very fresh, fine mint. (11) Cat. £95 {MH}	£45
18218	158-68	1938 and 1939 (5d and 1s fine used) Air sets, fresh m.m. (11) Cat. £90 {MH} US5	£19
18219	158-68	1938-41 50th Anniv set finer m.m. & Air set m.m. (11) Cat. £95 {MH} US3	£30
18220	163-165	1939 KGV I Air issue vals 2d to 5d, f.u. with small h/r. Average centring. (3) Cat. £25 {U}	£14
18221	163-8	1939-41 Air set (6) fine mint Cat. £60 {MH} US	£13
18222	163-8	1939-41 Air set (6) mint, the 5d has slight gum toning Cat. £60 {MH} US	£13

PAPUA NEW GUINEA

18223	130-43	1932 Pictorial set to 5s(14) fresh m.m. Cat. £220 {MH} US	£107
18224	158-162	1938 Air. 50th Anniv of Declaration of British Possession set of 5 vals 2d to 1s, f.u. with small h/r. (5) Cat. £55 {U} US	£28
18225	163-168	1939 Air issue set of 6 vals 2d to 1s f.u. with small h/r. Cat. £75 {U} US ...	£40
18226	1-15	1952 QEII - full set of 16v, 1/2 to £1, fine used, h/r, couple with some paper adherence. Cat. £30 {U}	£14
18227	1-15	1952-58 Pictorial issue set vals 1/2d to £1 (Missing SG6a - 3 1/2d Black), used. With small h/r. Average centring. (Toned perfs on most values). (15) Cat. £30 {U}	£12
18228		1952-91 QEII - 11 full used sets and a number of single stamps not part of sets. Consists of 1958 new values (18-24), 1961 (28-32), 1963 (42-45, 47-48), 1964 Birds (61-71), 1966 Butterflies (82-92), 1968 Sea Shells (137-151), 1973 (241-259), 1977 Headresses (318-329), 1991 Birds (636-649) 1960 Postage Due (D2-D6). Also 3 1/2d (6) in block of 31. Total of c208 stamps. Cat value of sets alone c£100. Hinged on album pages and identified by vendor {CC}	£45
18229		1958-95 Mint collection on Hagner sheets(100s) including defin sets, a fine lot, much unmounted {CC} US3	£144
18230	82-92	1966 BUTTERFLIES - Decimal Currency. Full set of 12v, 1c to \$2 in blocks of 4, top 2 stamps LMM, lower 2 stamps UM. Cat. £81 {MH} US2	£41
18231	1767 - 1775	2015 Provisional issue, square stamps. Set of 10v in complete sheets of 40, excluding 20t National Parliament but includes both printings of 5t Hiri Hanenamo (1767 & 1767a) with captions in upright and italic font. 5t Macaw unpriced by SG. UM. Cat value c£3120. Specialist moderns dealer retail price £1800. {UM} US5 (image available online only)	£598
18232	1767 - 1775	2015 Provisional issue, square stamps. Set of 10v, excluding 20t National Parliament but includes both printings of 5t Hiri Hanenamo (1767 & 1767a) with captions in upright and italic font. 5t Macaw unpriced by SG. UM. Specialist moderns dealer retail price £45. Cat. £78 {UM} US5	£22
18233	1767 - 1775	2015 Provisional issue, square stamps. Set of 10v, excluding 20t National Parliament but includes both printings of 5t Hiri Hanenamo (1767 & 1767a) with captions in upright and italic font. 5t Macaw unpriced by SG. UM. Specialist moderns dealer retail price £45. Cat. £78 {UM} US5	£22
18234	1767 - 1775	2015 Provisional issue, square stamps. Set of 10v in blocks of 4, excluding 20t National Parliament but includes both printings of 5t Hiri Hanenamo (1767 & 1767a) with captions in upright and italic font. 5t Macaw unpriced by SG. UM. Specialist moderns dealer retail price £180. Cat. £310 {UM} US5	£90
18235	1767 - 1775	2015 Provisional issue, square stamps. Set of 10v in vertical pairs, excluding 20t National Parliament but includes both printings of 5t Hiri Hanenamo (1767 & 1767a) with captions in upright and italic font. 5t Macaw unpriced by SG. UM. Cat value c£155. Specialist moderns dealer retail price £90. {UM} US5	£44
18236	1767 - 1775	2015 Provisional issue, square stamps. Set of 10v in corner blocks of 10, excluding 20t National Parliament but includes both printings of 5t Hiri Hanenamo (1767 & 1767a) with captions in upright and italic font. 5t Macaw unpriced by SG. UM. Cat value c£780. Specialist moderns dealer retail price £450. {UM} US5	£224
18237	1767 - 1775	2015 Provisional issue, square stamps. Set of 10v in vertical strips of 5, excluding 20t National Parliament but includes both printings of 5t Hiri Hanenamo (1767 & 1767a) with captions in upright and italic font. 5t Macaw unpriced by SG. UM. Cat value c£390. Specialist moderns dealer retail price £225. {UM} US5	£112
18238	1767a	2015 Provisional issue, square stamps. 5t Hiri Hanenamo (caption in italics) in 11 complete sheets of 40, UM. Cat value c£4400. Specialist moderns dealer retail price £450. Offered as wholesale lot. {UM} US5	£224

Lot No	Cat No	Description	Estimate
PARAGUAY			
18239		1870-1935 Mint and used collection on printed leaves(560) including 1870 Lion set unused, later with Air and Zeppelin sets, Officials, mixed condition with some toning {CC} US2	£332
18240		1939-70 Large lot of FIRST DAY COVERS from 1940-1970 period, most are listed sets, but inc some unlisted State issues etc. Many are registered or illustrated. We note 1939 Chaco Boundary Peace Conference POSTAGE set, 1940 Pan Am Union, 1940 Stamp Centenary, 1947 Lopez AIR set, 1950 UPU, 1950 Roosevelt, 1952 Isabella the Catholic, 1959 both UN stamps and 1961 World Refugee Year, all of these are sets. (35 covers) {C} US8	£43
18241		1946-80 FIRST FLIGHTS: Range of mid to modern First Flight & commemorative covers with items from Pan Am, Braniff & Lufthansa, noted 3 x 1946 PanAm test flights to Asuncion returned with added Paraguay stamps, cover with nice Braniff airmail label, various Jet covers and 1980 Zeppelin commemoration. A great lot to build on. (18 covers) {C} US8	£25
18242	701-715var	1952 Columbus Memorial Lighthouse set of 15 imperf, unmounted mint, fine & unusual. {UM} US4	£15
18243		1960-90 Dealers stock on unmounted mint miniature sheets arranged by Michel catalogue numbers with a good array of themes and subjects inc Sport, Scouting, Space, Malaria, Aviation, Art, Ships, Military, Football, Trains & Religion also many with 'MUESTRA' (Specimen) opts. Super lot. (166 sheets) HEAVY/OVERSIZE LOT - OVERSEAS SHIPPING SURCHARGE APPLIES {CC} US8	£228
18244		1970-97 BUTTERFLIES - themed collection with sets/part sets from 1970 to 1997, and contains 76 stamps (includes 1 sheetlet) & 3 MS. The collection is presented in mounts on album pages, and appears to be UM apart from 1 used stamp. There are some non-butterfly stamps forming part of a set and some where butterflies or butterfly motifs are not obvious at first glance but are in the overall design. Not all stamps are listed by SG, some are noted in the Appendix and others in on-line listings. All in clean, fresh condition. Cat value of listed stamps c£31.50. {CC} US2	£32
18245	1768-MS1771	2005 BUTTERFLIES - 70th Anniv of Japanese Immigration, set of 3v, 1000g to 3000g, plus MS, UM. Cat. £17 {UM} US2	£10
18246	1907-1908	2012 125th Anniv of Liberal Party (BUTTERFLIES/BIRDS), 2000g & 16000g, each with attached labels, UM. Cat. £27 {UM} US2	£15

PERU

<i>see also GB USED ABROAD</i>			
18247		1858-99 Old Imperial album pages (up to 1900) with a mainly used collection in mixed condition, Inc: 1858 imperfs. 1873 SG23 forgery. 1874 embossed grill issues. Surch & optv range. 1895 set SG328-24. Postage dues & Officials. (132). {CC}	£45
18248	8/1537	1860-1982 A fine mint or unmounted collection on 35 Hagner stock pages, a nice range of pre-1900 values, then early 20th century with a few punched hole 'Specimen' opts. A good range of sets/part sets pre WWII, post WWII rather sparse to 1982. Good thematic content condition mainly very fine. (few 100's + min sheet). {MH} US4	£253
18249	D361/896	1902-65 A fine used collectio on 50+ old leaves with many sets & useful thematics, no great rarities but a very sound base collection to be developed. Seldom offered (few 100's + 2 used early stationery cards) {U}	£120
18250	586-608	1936 Set of 10 postage & 13 Air values, all fine commercially used, a very difficult set to complete (23) Cat. £172 {U} PH Plate 50	£60
18251	608	1936 Air St. Rosa de Lima 10S brown and carmine fresh well centred m.m. Cat. £130 {MH} US5 (image available online only)	£35
18252		1990-2006 BUTTERFLIES - themed collection with sets from 1990, 1998 (Maru National Park with butterflies in design) and 2006, and contains 10 stamps, UM. Cat. £32 {CC} US2	£16
18253	1785-1789	1992 BUTTERFLIES - part of surcharged set depicting butterflies, each 50c on 1000i, UM. Cat. £75 {UM} US2	£39
18254	MS2861	2013 BUTTERFLIES/MOTHS of Peru, MS, 4s x 4, UM. Cat. £33 {UM} US2	£18

PHILIPPINES

18255	279	\$1 grey black(Farragut) used, a couple of tiny thin spots, fine for this. Cat. £350 {U} US2 (image available online only)	£58
18256	17/0565	1861-1941 A mainly fine used duplicated collection on 18 Hagner type or Prinz stock pages. Good early items including 1871 20c brown, a nice group of King Alfonso values, from 1881 a page of 'habilitado' opts, then 3 pages of King Alfonso XIII values, a few Revolutionary Govt values. Then USA administration period issues with 1899-1901 vals to 15c, 1903-04 vals to 15c, then a good range of commems & a few air opts. Commonwealth opts & some Officials. Includes an odd mint value in places. A super lot for the club appro packets or as a basic starter collection with loads of swaps! (Many 100's) {U} US2	£99
18257		1871 10c deep green and 20c brown 'New Currency' issue, both fine unused examples. (SG 38/9, Cat £123+) {MH} US5	£20
18258		1871 5c blue 'New Currency' issue, a very fine unused example. (SG 37, Cat £100) {MH} US5	£17
18259	57	1874 1p25 brown used, a couple of tiny thin spots, a scarce value. Cat. £95 {U} US2	£20
18260	75	1877-79 12c on 2c rose, fine used Cat. £40 {U} US2	£12
18261	252-263	1899-1901 12 used values from definitive series including 2 shades of 10c, the 50c has one straight edge. A fine group Cat. £127 {U} US2	£33
18262	268-278	1903-04 Presidents set of 11 to 50c used, a few minor faults, mainly fine. Cat. £131 {U} US2	£41
18263	268/845	1903-60 A fine used collection on 43 old album pages with quite a few complete sets, many thematics, a good range of Officials, & includes 1906 2p brown (2 examples, one faulty), four covers from the Japanese Occupation in WWII. A really good base collection from which to expand(few 100's) {U}	£150
18264	283/351	1906-28 A large selection of definitive values from the various issues perfs 10 to 12, values 1c to 10p, includes Special Delivery 20c values(7 with 1 mint), A number of Official 'O.B.' opts. Needs re-organising but a very good lot for study. Mainly fine to very fine (135) {U} US2	£41

Lot No	Cat No	Description	Estimate
Philippines - continued			
18265		1921-94 A collection of mainly commercial covers/card; from a 1921 card used locally in Manila, 1935 P.I./ U.S. Initial Flight 10c on 2c stationery card to England; 1936 Rizal 36c block of 4 plus 6c to USA, 1936 One Peso on 4p plus 50c Inauguration of Commonwealth on Clipper flight to Seattle.; 1937 'Via Clipper' cover bearing 2 x Commonwealth opt 1p black & orange; One Japanese Occupation cover (local use), then post WWII, a group of mainly commercial covers with a variety of frankings. Useful group (33) {C} US2 ..	£99
18266	402	1928 2c stationery cover with additional 2c green L.O.F overprint, tied by special London-Orient Flight cachet (First Day Cover), fine {C} US2 ..	£20
18267	425/2004	1932-86 A small group of 11 Special First Day Covers: from the very scarce 'First Day Sale /Pictorial Stamps' etc cachet in green on 1932 cover with pictorials 4c & 12c; 1947 1st Anniv of Independence set, 1948 3rd Anniv. of Liberation set of 3; 1949 scarce Library Rebuilding Fund set; 1954 Independence Commem pair; 1957 Girl Scout Camp; 1958 University; 1960 President Quezon(block of 6 on FDC); 1968 Felipe Calderon; 1969 Jose Maria Panganiban & 1986 Christmas. A really clean selection of special covers {C} US2 ..	£58
18268		1937 Three airmail covers to Hong Kong by First P.A.A. flight Manila-macau-Hong Kong, all with arrival backstamps of Hong Kong, multiple frankings of 6, 7 & 8 different values. A few light tone spots. Attractive frankings - Unusual. {C} US2 (image available online only) ..	£41
18269		1942-62 A mint & mainly used, duplicated, stock on 27 black stock pages; from 42 Japanese Occupation issues then a wide range of commems & defins, Officials & airs. Good thematic content, would be useful for approval booklets. Much of the mint unmounted. Mainly fine/very fine. (Many 100's) {MX} US2 ..	£50
18270	623/1139	1946-69 A mainly unmounted mint collection with much completion for the period, with good thematic content. Only a few needed to complete this section. Very fresh & fine(few 100's) {UM} US2 ..	£125
18271		1950-2010 A very useful fine used collection on printed leaves then, later, stockpages. Many sets and good thematics throughout, including a good number of 2005 Butterflies, etc. A seriously good collection to be developed? (many 100's) HEAVY/OVERSIZE LOT - OVERSEAS SHIPPING SURCHARGE APPLIES {U} US2 ..	£199
18272	1120-1123	1969 BUTTERFLIES - set of 4v, 10s to 40s in blocks of 4. Top 2 lightly MM, bottom 2 UM. Cat. £30 {MH} US2 ..	£16
18273	1504-9	1979 Birds set(6) fine unmounted mint {UM} US3 ..	£8
18274	1504-9	1979 Birds set(6) fine unmounted mint {UM} US3 ..	£8
18275		1984-97 BUTTERFLIES - themed collection with sets/part sets from 1984 to 1997, and contains 37 stamps & 2 MS. The collection is presented in mounts on album pages, and appears to be UM apart from 1984 set which is used. Also includes 1984 specimen set. There are some non-butterfly stamps forming part of a set and some where butterflies or butterfly motifs are not obvious at first glance but are in the overall design. All in clean, fresh condition. Cat. £63 {CC} US2 ..	£29
18276		1993 BUTTERFLIES - Indopex '93 Stamp Exhibition, with INDOPEX '93 optv in margins. MS with 4 x 2p value (2493-2496), UM. {UM} US2 ..	£11
18277	2488-MS2497	1993 BUTTERFLIES - full set of 9v, 5 x 2p in folded strip, 4v (28x35mm) in sheetlet of 4, plus 10p MS. All UM. Cat. £31 {UM} US2 ..	£18
18278	MS2511	1993 BUTTERFLIES - 40th Anniv of Philippine Air Force optv in margins. MS with 10p value, UM. Cat. £25 {UM} US2 ..	£14
18279	3727-3778	2005-07 BUTTERFLIES - 90 stamps from 1p to 100p dated either 2005, 2006 or 2007, UM. In mounts on album pages. Cat. £95 {UM} US2 ..	£53
PHILIPPINES - JAPANESE OCCUPATION			
18280		1943-44 A small group of First Day or special covers including stationery envelopes with extra franking, mainly with special cachet or cancels. Very clean group (7) {C} US2 ..	£41
PITCAIRN ISLANDS			
<i>For more lots, please see the GALLERY section at the front of the catalogue</i>			
18281	1-8	1940 GVI pictorial set fine m.m. (10) Cat. £75 {MH} US3 ..	£23
18282		1940-2009 Mint collection on Hagner sheets(100s) including 1940-51 set, 1948 RSW set, 1957-63 set, extensive later issues with some watermark varieties, a fine lot, mostly unmounted {CC} US3 ..	£181
18283	1-16	1940-49 KGVII issues complete very fine mint, including RSW pair, very fine (18) Cat. £132 {MH} US ..	£49
18284		1940-51 4d to 2s6d, 1949 UPU, v.f.u. (9) Cat. £47 {U} US5 ..	£13
18285	1-16	1940-51 Issues complete mint(18), some hinge remnants, the 6d has perf faults Cat. £132 {CC} US2 ..	£25
18286	1-16	1940-51 KGVII complete mint with pictorial definitives, RSW pair, UPU & Victory. Very fine mint.(16) Cat. £131 {MH} US4 ..	£32
18287	1-8	1940-51 KGVII - full set of 10v, 1/2d to 2s6d, lightly MM, remains of large hinges. Cat. £75 {MH} US ..	£36
18288	1-8	1940-51 KGVII Pictorial set of 10 vals 1/2d to 2s6d, f.u. with small h/r. (SG6-6d has 2 toned perfs at top). (10) Cat. £35 {U} ..	£20
18289	1-8	1940-51 KGVII - Pictorial Issue - full set of 10v, 1/2d to 2s6d, lightly MM, trace of large hinge. Cat. £75 {MH} US ..	£34
18290	1-8	1940-51 KGVII Definitives set m.m. (10) Cat. £75 {MH} ..	£35
18291	1-8	1940-51 KGVII - full set of 10v plus additional shades of 1d, 1/2d & 6d as laid out in Murray Payne catalogue (with SG cat value). Mounted (hinged) on album page where colours/shades outlined. Total of 13v, fine to very fine used. Cat. £41 {U} US3 ..	£17
18292	1-8	1940-51 KGVII Definitives set m.m. (10) Cat. £75 {MH} US3 ..	£28
18293	1-8	1940-51 KGVII - full set of 8v, lightly MM or fine used (2d, 3d, 8d), 4d with single toned perf. Cat. £60 {MX} US4 ..	£18
18294	1-8	1940-51 KGVII Pictorial issue set of 10 vals 1/2d to 2s6d, mint small h/r. (10) Cat. £75 {MX} US8 (B) ..	£12
18295	1-8	1940-51 KGVII Pictorial issue vals 1/2d to 2s6d (Missing SG7 - 1s), mint small h/r. Fresh bright colours. (9) Cat. £69 {MH} US3 ..	£27
18296	1-8	1940-51 KGVII - Pictorial Issue - full set of 10v to 2/6d, very lightly MM with hinge trace. Cat. £75 {MH} US3 ..	£29
18297	1/90	1940-68 A fine, mainly mint collection on album leaves with KGVII set plus varieties mint, QEII 1957 set plus the 3 shades mint, then a range of mint commems plus 1964 pictorial set used & 1967 New Currency set mint. A really clean & fine group (80) Cat. £300 {MX} US5 ..	£71

Lot No	Cat No	Description	Estimate
Pitcairn Islands - continued			
18298		1940-81 A small collection with 1940 KGVII set unmounted mint, RSW pair & UPU mint, then QEII pictorial set very fine used, Bicentenary set mint & a couple of later mint sets. Very clean lot(42) Cat. £110 {MH} US ..	£40
18299		1940-82 Superb mint small h/r and u.m. collection on 5 Wessex Premier Springback album pages and 1 stock card. Range between SG1 and SG229. (56). Cat. £144 {CC} US7 ..	£30
18300	11-12	1949 GVI Silver wedding pair l.m.m. Cat. £40 {MH} US ..	£20
18301	11-12	1949 KGVII RSW pair m.m. Cat. £41.5 {MH} ..	£20
18302	1-8	1949-51 KGVII Definitives m.m. Cat. £75 {MH} US7 ..	£14
18303	5b,6a	1951 KGVII - new values, 4d & 8d, on illustrated, unaddressed FDC 'the Open Bible to the World'. Cancelled with double ring postmark 'Pitcairn Island Post Office/1 Sep 51'. Specialist moderns dealer retail price £55. {C} US5 (image available online only) ..	£27
18304	18-28	1954-63 QEII - full set of 12v (including both 4d), light to very lightly MM, 2s & 2/6d fine used. Cat. £37 {MX} US4 ..	£9
18305		1957 QE2 Definitives set u.m. except missing SG 22,23a, 3d and 4d (10 of 12) Cat. £45 {UM} US ..	£20
18306	18-28	1957 QE2 Definitives set u.m. except missing SG 20,23a (8 of 10) Cat. £44 {UM} US ..	£20
18307	18-28	1957 QE2 Definitives set u.m. Cat. £50 {UM} US ..	£27
18308		1957-63 QEII pictorial set with 2 shades of 1/2d & 1d & both types of 4d. Very fine mint(14) Cat. £69 {MH} US2 ..	£20
18309	18-28	1957-63 QEII - full set of 12v, 1/2d to 2/6d, mint, faintest of hinge trace. Cat. £50 {MH} US ..	£20
18310	32	1963 QEII - Freedom From Hunger 2/6d on unopened, unaddressed FDC with one of the rarest special cachets. Image of island being approached by crew in rowing boat with a description of where the island can be found, discovered in 1767, settlement in 1790, British possession in 1839, first postage stamps in 1940. Typed 'First Day Issue/Pitcairn Island/4th June 1963'. 4th has been handwritten over 3rd (?). Two single ring cancellations for 'Pitcairn Island Post Office/4 JE 63'. Few undulations on cover. Specialist moderns dealer retail price £100. {C} US5 (image available online only) ..	£49
18311	559-758	2000-08 Extensive collection of mint and used stamps in sets (many both mint and used) from Protection of 'Mr Turpen' in 2000 to Digital Globe Satellite in 2008. Appears to include most single issues and miniature sheets. Good clean condition, presented on stock pages and all identified. A couple of hundred stamps. Cat value £812. Specialist moderns dealer retail price £350. {MX} US5 ..	£175
POLAND			
18312		1918-44 A really useful used collection on old leaves with a good number of complete sets, 9 pages of German Occupation issues. (Mainly very fine throughout (285 pre WWII & 109 German Occupation). {U} ..	£120
18313	30	1919 (Jan) optvd. 3h violet, a few lightly toned perfs at top, h/r, m.m. Scarce. Cat. £550 {MH} PH Plate 40 ..	£135
18314	30	1919 Poczta Polska overprint on 3h violet, superb used. Tiny Blue-green 'expert'? Handstamp on back Cat. £475 {U} US5 (image available online only) ..	£129
18315	31	1919 (Jan) optvd. 5h, a few faint tone spots, h/r, m.m. Scarce. Cat. £700 {MH} PH Plate 40 ..	£173
18316	31	1919 Poczta Polska overprint on 5h green, superb used. Tiny Blue-green 'expert'? handstamp on back Cat. £500 {U} US5 (image available online only) ..	£134
18317	31	1919 Austria 5h yellow green with Poczta Polska opt. Very fine mint o.g., small h/r, neat proofer's mark on lower corner of gum. Scarce so fine Cat. £700 {MH} US4 PH Plate 40 ..	£158
18318	33	1919 Poczta Polska overprint on 10h claret, superb used. Tiny oval violet 'expert'? handstamp on back Cat. £475 {U} US5 (image available online only) ..	£134
18319	n50-54	1919 Newspaper stamps set of 5 imperf, very fine used Cat. £275 {U} PH Plate 41 ..	£100
18320	NS3	1919 optvd. Newspaper 10h orange, small thin, h/r, fresh m.m. Cat. £275 {MH} PH Plate 40 ..	£59
18321		1919-38 Mint and used collection on leaves(224), also Middle Lithuania(48), Ukraine(14), mainly fine {CC} ..	£32
18322	128-358	1920-39 Poland Mint/Used coin on stockpages, largely complete and with some light dupl, with 1925 Air set u, 1927 Education pair u, 1938 20th Anniv set u, through to 1939 Polish Legions MS m. (300) Cat. £420 {MX} US2 ..	£118
18323		1920-51 Back-of-the-book used range of Officials(60) & Postage Dues(138), includes 1940 set of German Occupation Officials set to 5z, 1943 set, then a wide range of Postage Dues, some complete sets. A very clean & useful group.(198) {PD} ..	£60
18324	154-7	1921 Red Cross overprint set of 4 very fine used Cat. £170 {U} PH Plate 40 ..	£60
18325	195-198	1922 Silesian Miner 80m, 100m, 200m & 300m, all superb used on small piece with 'Krolewska' cds cancels. (4) Cat. £172 {U} US5 (image available online only) ..	£46
18326	216-7	1924 1000000mk pink& 23000000mk deep green, both very fine used. Cat. £480 {U} PH Plate 40 ..	£200
18327	217	1924 2,000,000mk Deep green very fine used on small piece. Cat. £425 {U} US5 (image available online only) ..	£107
18328	230-240	1925 National Fund set of 11 fine used, scarce set. Cat. £425 {U} PH Plate 40 ..	£150
18329	270	1928 50gr black/WARSZAWA 1928 label/12l black ex the miniature sheet very fine unmounted mint, Scott \$220 as singles {UM} US7 (image available online only) ..	£56
18330	MS270	1928 Warsaw Philatelic Expo min sheet superb used Cat. £475 {U} PH Plate 59 ..	£200
18331	290-295	1933 Torun 60g, Air Race 30g, Stoss 80g & Relief of Vienna 1z.20, all m.m. (4) Cat. £167 {MH} US2 ..	£53
18332	297-298	1934 Katowice Philatelic Exhibition, 20g grey & 30g scarlet, both very fine used. Cat. £100 {U} ..	£40
18333	MS335b	1938 Stratosphere Flight min sheet, small offset, u.m. Cat. £120 {UM} ...	£52
18334	478-493	1941-43 Polish Exiled Govt in London, the two sets to 1z50 very fine used (16) Cat. £95 {U} ..	£35
18335	477	1944 5th Anniversary of German Occupation, 10z + 10z v.f.used Cat. £65 {U} ..	£25

Lot No	Cat No	Description	Estimate
Poland - continued			
18336	499-501	1944 National Heroes set of 3, very fine used Cat. £375 {U} PH Plate 41	£150
18337	494-8	1944-45 Monte Cassino overprint set of 4 on cover to Kingston on Thames, also the 1z + 2z green Relief Fund used on cover to London & 6 values of the 1941 series on registered cover to Scotland.(3 covers) Cat. £89 {C}	£50
18338	502-764	1944-52 Polish Republic very good Mint/Used coln on stockpages, mostly complete sets and in places m+u, with 1947 both Culture perf sets m, 1951 Scientific set m, 1951 7th Anniv set m, 1951 Stamp Day MS m, through to 1952 Youth set m+u, a useful range for this period. (100s) Cat. £660 {MX} US2	£180
18339		1944-61 An almost complete fine used collection on old leaves with only a few high cat value items missing, all mounted on old album leaves, plenty of thematic interest. Just waiting to be developed. (few 100's) {U}	£150
18340	507	1945-52 on 25g cinnamon Anniversary of revolt against Russia. Very fine used Cat. £130 {U} PH Plate 41	£50
18341	508-517	1945 Liberated Towns set of 10 very fine used Cat. £190 {U}	£70
18342	MS615a	1948 Polish Culture numbered MS, m.m. with heavy vert crease on left side perfs, useful space filler. Cat. £375 {MH} US2	£39
18343	768	1952-66 Comprehensive looking Mint/Used coln of sets & MS in large stockbook (damaged), with better incl 1953 Marx m, Cycle Race m, Boxing m, Copernicus m, 1954-55 10th Anniv m/u, 1955 Phil Exhib both MS pairs u, 1958 Postal MS m, 1964 Tokyo Olympics MS m, through to 1966 Carraiges, main value is in sheer quantity of issues, a fine & colourful range. (many 100s) Cat. £1250 HEAVY/OVERSIZE LOT - OVERSEAS SHIPPING SURCHARGE APPLIES {MX} US2	£352
18344		1954-60's Collection of u.m. Poland in 6 stockbooks. Partially remaindered, but includes a good run of 1950's sets, then 1960's sets in fine u.m. blocks of 4 plus some mini sheets. Attractive in blocks of 4. Many 100's Cat. £1500 HEAVY/OVERSIZE LOT - OVERSEAS SHIPPING SURCHARGE APPLIES {UM} US	£160
18345	1599-1606	1965 Olympic Games set in sheetlets of eight(8 sheets) fine cancelled to order, cat. £560 as mint {U} US6	£47
18346	4559-4562	2013 BUTTERFLIES/INSECTS - Economic and Priority Stamps, set of 4 green values, UM. Cat. £54 {UM} US2	£30
18347	4564-4567	2013 BUTTERFLIES/MOTHS/INSECTS - Economic and Priority Stamps, set of 4 red values, UM. Cat. £72 {UM} US2	£40
POLAND - POLISH POST OFFICES IN DANZIG			
18348	R1/37	1925-38 A mainly v.fine used range on old leaves with 1925 set, 1926-29 set of 6 1929 quartet, 19345g & 15g, 1936-7 set of 5, these all v.fine used, plus 1938 20th Anniversary set mint. Very fine group(33) Cat. £288 {U}	£95
18349	R34-37	1938 20th Anniversary of Independence set of 4 v.fine used Cat. £130 {U} PH Plate 40	£50
PORTUGAL			
<i>For more lots, please see the GALLERY section at the front of the catalogue</i>			
18350	1	1853 Maria II 5r red brown used, large margins, slight thin Cat. £1300 {U} PH Plate 40	£324
18351	1	1853 Maria II 5r red brown used, small margins, slight thin Cat. £1300 {U} PH Plate 41	£162
18352	8	1853 Maria II 100r pale lilac used, cut close at sides, cut into at foot, handstamped Buhler on reverse Cat. £3000 {U} PH Plate 41	£162
18353	4-D391	1853-99 Early collection entirely used on old Imperial album pages in mixed condition, with plenty of better items throughout, incl: 1850's imperfs to 120r blue SG46 this very fine. Curved & straight line issues of 1866-70. Provisorio ovpts. 1894 Prince Henry part set to 300r (excl 20r & 25r), cds f.u. 1895 St. Andrew to 50r. 1895 definitives to 500r. 1898 Vasco da Gama set cds used. Newspaper issues. 1898 postage dues 100r v.f.u. 200r cds used faults. (121). Cat. £1100 {CC}	£200
18354	10	1855-6 Pedro V 5r red brown fine used, small to good margins Cat. £1400 {U} PH Plate 41	£324
18355	11,12	1855-6 Pedro V 25r blue types I and II fine used, large margins Cat. £82 {U} US2	£17
18356	11,12	1855-6 Pedro V 25r blue types I and II fine used, good to large margins Cat. £82 {U} US2	£12
18357	15	1855-6 Pedro V 100r lilac v.f.u., enormous margins Cat. £150 {U} PH Plate 41	£76
18358		1856-1962 Mint and used collection on leaves(approx 680) including 1895-1905 Carlos set used, 1898 Vasco da Gama set used, 1910 Manoel II set mint or used, 1924 Camoens set, 1931 St. Anthony set used, Nuno Alvares Pereira set used, 1938 Wine set used, 1941 Costumes set mint, 1950 Holy Year set mint, mainly fine {CC}	£324
18359	18a/2444	1856-1995 A substantial mint(or a few unused) collection on 39 Hagner pages. From a small group of early values 1856-67 (probably reprints), later 19th century issues include King Carlos unused vals to 100r, a few Provisorio ovpts, 1895-1903 King Carlos definitives vals to 300r & 500r(2), 1898 Vasco da Gama vals to 75r mint plus 150r unused. 1910 Republica ovpts x 15 vals to 1000r, 1911-12 surcharge vals incl 300r on 50r slate(a couple of nibbled perfs), a good range of Ceres values from various printings to 4E50 yellow & 10E scarlet. 1922 Portugal- Brazil Flight set unmounted mint. 1924 Camoens 20E violet/mauve. 1925 x 5 Castelo Branco vals to 1E, 1926 Independence vals incl.scarce 3E, 4E50 & 10E & a small range of 2nd Independence vals to 40c. Then 33 surcharged Ceres vals to 1E60(2), 3rd Independence issue x 12 vals to 1E60. 1929 Revalidado ovpts 96c & 1E60. 1931 Lusíadas x 18 vals to 5E. 1931 Pereira 25c to 1E25 & 1933(sept/Oct) Surcharged set of 6 complete.1933(Oct) x 3 surcharge values. 1934 Pres.Carmona 40c, Colonial Expo 40c & 1E60(small thin). 1935-41 'All for the Nation' 25c(2), 40c, 1E(2), 10E(2) & 20E. 1937 x 5 air values to 10E., Medical College 25c & Vicente pair.1940 Centenaries x 5 values, odd low value Rowland Hill. 1943-49 Caravel x 18 vals to 15E green. Later includes 1944 Philatelic Expo quartet, 1945 Navigators (ex 1E50), Pres. Carmona top 3 values(cat£220), a few 1946 Castles including 1E carmine(2) & 3E50 brown, 1949 History of Art pair, UPU set, 1952 Hockey pair, Ministry of Public Works set. 1953 a few Medieval Knight definitives to 20E. Various later to 1995 (25 values of 19th century Costumes series. Also a small group of 1927-36 Red Cross overprints on 1924-25 pictorial values. A very little duplication in places. A really superb lot, mainly in very fine condition (some 100's) {MH} US4	£475

Lot No	Cat No	Description	Estimate
Portugal - continued			
18360		1856-70 Used collection on leaves(69) including 1862-4 set to 50r(2),100r(2), 1866-7 set to 100r(2),120r(2), 1866-7 curved label set, the 240r has a small tone, 1870 straight label set to 300r ex 240r, mainly fine Cat. £6660 {CC} US2	£415
18361	17	1856-8 Pedro V curly hair 5r yellow brown very fine used, huge margins Cat. £200 {U} US2 (image available online only)	£58
18362	18,18a	1856-8 Pedro V curly hair 5r bistre brown, 5r brown fine used, large margins Cat. £250 {U} US2	£67
18363	32	1862-4 Luis 50r yellow green fine used, good to huge margins Cat. £120 {U}	£43
18364	34	1862-4 Luis 100r dull lilac v.f.u., huge margins Cat. £140 {U} PH Plate 41	£86
18365	29	1862-64 10r orange-yellow imperf, 4 huge margins. Horizontal bend and paper thin at top. Visually fine mint. Cat. £225 {MH} US8	£21
18366	30	1862-64 25r pale rose imperf, 3 huge margins and large at left. Line of light blue horizontal inking affects top of design and top margin. Mint, light h/r. Cat. £160 {MH} US8 (image available online only)	£22
18367	35	1866-67 5r black, imperf, narrow to large margins. Mint with h/r. Lovely fresh colour. Cat. £170 {MH} US8 (image available online only)	£24
18368	37	1866-67 10c yellow-orange imperf, 2 close and 2 large margins. Average used and oil staining from cancellation. Cat. £225 {U} US8	£21
18369	35-47	1866-7 King Luis imperf set(8) very fine used, good to large margins Cat. £852 {U} US2	£166
18370	37	1866-7 Luis 10r orange yellow fine used, good margins Cat. £225 {U} PH Plate 41	£65
18371	43	1866-7 Luis 80r orange fine used, good margins Cat. £110 {U}	£43
18372	45	1866-7 Luis 100r dull purple fine used, good margins Cat. £170 {U} PH Plate 41	£65
18373	46	1866-7 Luis 120r blue fine used, good margins Cat. £110 {U}	£43
18374	46	1866-7 Luis 120r blue fine used, good margins Cat. £110 {U}	£43
18375	59	1867-70 Luis perf 12½ 50r pale green well centred fine used Cat. £160 {U} PH Plate 41	£54
18376	63	1867-70 Luis perf 12½ 100r pale mauve well centred fine used, couple of slightly pulled perfs at foot Cat. £160 {U}	£43
18377	67	1867-70 Luis perf 12½ 240r pale dull lilac good used, handstamped on reverse Cat. £700 {U} PH Plate 41	£151
18378	99	1870-84 Luis perf 12½ 240r pale dull lilac used, slight perf faults Cat. £1600 {U} PH Plate 41	£259
18379	99	1873 King Luis straight label 240r pale dull lilac fine used, light discolouration on reverse Cat. £1600 {U} US2 PH Plate 41	£249
18380		1876-1967 Back-of-the-Book mint/unused selection on Hagner leaves with a couple of Charity Tax values, Parcel Post, Newspaper 2½r, mainly Postage Dues, incl. 1898 100r & 200r(this with small corner perf fault). Then a good range from 1904 with some complete sets to 1967 set of 17 unmounted mint. A very useful lot.(97) {PD} US4	£38
18381	N178/	1876-94 Newspaper 2½r (6, various shades, papers and perfs), 1880-82 5r and 25r (2), 1882-89 King Luis types (5) values to 50r, 1892-94 various perfs, 1892 (July) ovptd. 5r, good used. Cat. £175 {U} US9 (B)	£11
18382		1880-1931 Mint and used collection on leaves(577) including 1898 Prince Henry 75r,100r,150r,300r mint, 1910 King Manoel II set mint, Republica ovpt set used, 1911-12 Republica ovpt set ex 75r used, 1912-26 Ceres mint range inc 2E40 green, 3E pink, 1925 Branco set complete mint, 1926 Ceres set to 10E mint, 1926-8 Independence sets complete mint, 1930 Ceres values to 4E50 fine used, 1931-8 set to 5E mint, 1931 Pereira set mint, St. Anthony set mint, 1934 Colonial set mint, 1935-6 set to 1E75 mint. A GOOD LOT in mainly fine condition {CC} US	£445
18383	184	1880-2 Luis perf 12½ 50r blue fine well centred unused without gum Cat. £475 {MH}	£52
18384		1880-82 perf 13½ 25r, 1889-9 20r and 25r, 1892-94 perf 12½ 15r, perf 11½ 5r, 25r and 50r, 1892 (July) ovptd. 10r, some are stained, o.g. Cat. £265 {MH} US9	£16
18385	250	1892-4 Carlos perf 12½ 150r carmine/rose fresh unused without gum Cat. £375 {MH}	£43
18386	265	1892-94 King Carlos 150r carmine on rose, perf 13½, very fine mint. Signed Brun. Cat. £250 {MH} US4 (image available online only)	£70
18387	314-326	1894 500th Birth Anniv of Prince Henry the Navigator. 12 values from set of 13, missing 500r. Mixture of mint (5r, 10r, 15r, 20r, 25r, 50r, 75c, 150c) with and without gum and used cancelled '1394/1894' (80r, 100r, 300r, 1000r). Some slightly trimmed perfs. 10r has overall gum crazing which has affected appearance. Cat. £600 {MX} US8 (image available online only)	£85
18388	323	1894 Prince Henry 150r rose red used, slightly stained on reverse Cat. £44 {U}	£11
18389	324	1894 Prince Henry 300r blue fine used Cat. £60 {U}	£22
18390	324	1894 Prince Henry Anniversary 300r blue on buff, very fine mint Cat. £225 {MH} US4 (image available online only)	£63
18391	324-6	1894 Prince Henry 300r,500r,1000r very fine used Cat. £360 {U}	£130
18392	325	1894 Prince Henry 500r deep purple fine unused no gum Cat. £500 {MH} PH Plate 41	£65
18393	325	1894 Prince Henry Anniversary 500r deep purple, very fine mint Cat. £500 {MH} US4 PH Plate 41	£158
18394	326	1894 Prince Henry 1000r black unused no gum, couple of short perfs Cat. £850 {MH} PH Plate 41	£108
18395	326	1894 Prince Henry Anniversary 1000r black on buff, very fine once-hinged mint, Rare so fine Cat. £850 {MH} US4 PH Plate 41	£285
18396	327/337	1895 St. Anthony 2r, 5r, 10r, 100r & 150r, all mint, large part o.g. Fine(5) Cat. £354 {MH} US4 (image available online only)	£108
18397	327-41	1895 St. Anthony set mint(15), the low values have gum faults, 75r is stained, the 100r to 1000r are fine mounted mint Cat. £2750 {MH} PH Plate 41	£810
18398	334	1895 St. Anthony 75r brown and rosine v.f.u. Cat. £55 {U}	£16
18399	336	1895 St. Anthony 100r black and chocolate used, slight thin Cat. £43 {U}	£11
18400	337	1895 St. Anthony 150r rosine and bistre fine used, centred left Cat. £150 {U}	£49
18401	338	1895 St. Anthony 200r blue and bistre mint, gum faults Cat. £225 {MH}	£43
18402	339	1895 St. Anthony 300r slate and bistre fine used Cat. £225 {U}	£52

Lot No	Cat No	Description	Estimate	Lot No	Cat No	Description	Estimate
Portugal - continued				Portugal - continued			
18403	346	1895 15r chocolate & black, perf 1 1/2, a fine unused example without gum. Cat. £140 {MH} US8	£14	18447	747b	1928 10c on 4c yellow green perf 15x14, thick carton paper, fine mint Cat. £500 {MH} PH Plate 41	£162
18404	350-2	1895 portrait 50r (both) and 65c, m.m. Cat. £141 {MH} US9 (B)	£12	18448	780 - 795	1928 Third Independence Issue - full set of 16 mint values to 4E.50. Gum tone spots on 5c, 6c, 50c, 1E.60 & 4E.50 and archival adherence to 1E. Lightly MM. Cat. £180 {MH} US8	£14
18405	342/9	1895-1905 portrait set to 25r (both), ex. 5r and 15c chocolate, m.m. Cat. £170 {MH} US9 (image available online only)	£16	18449	780-795	1928 Third Independence set to 4E.50, FU average centring. (16) Cat. £130 {U}	£50
18406	342-63	1895-1905 Carlos set mint(22), some have faults, many are fine Cat. £1000 {MH}	£162	18450	780-795	1928 3rd Independence issue, set of 16, very fine mint Cat. £180 {MH} US4 (image available online only)	£51
18407	348	1895-1905 King Carlos 25r blue-green, very fine mint Cat. £100 {MH} US4	£25	18451	780-95	1928 Independence set(16) fine m.m. Cat. £180 {MH}	£65
18408	353	1895-1905 King Carlos 75r rose mint, centered low, fresh & fine Cat. £170 {MH} US4 (image available online only)	£45	18452	746a	1928-9 10c on 1c brown perf 15x14 fine l.m.m. Cat. £140 {MH}	£49
18409	359	1895-1905 King Carlos 150r purple-brown, mint, very fine Cat. £225 {MH} US4 (image available online only)	£57	18453	747a	1928-9 10c on 4c yellow green perf 15x14 fine mint marginal, the stamp is unmounted Cat. £400 {UM} PH Plate 41	£216
18410	378-85	1898 Vasco da Gama set(8) fresh m.m. Cat. £250 {MH}	£86	18454	805c	1929 Revalidao 10c chestnut perf 15x14 fine m.m., centred right Cat. £550 {MH} PH Plate 41	£184
18411	D386/91	1898 P. Due 5r (adherence), 20r, 100r (gum disturbance) and 200r, fresh m.m. Cat. £265 {PD} US9 (image available online only)	£16	18455	811,811b	1929 Revalidado 1E60 blue(both) fine m.m. Cat. £78 {MH}	£27
18412	D386-91	1898 Postage Due-Da Gama set mint(6), the 20r has small faults, the others are fine Cat. £360 {PD}	£108	18456	813/58	1930 Ceres redrawn most values (15) to 2E, 1931 Lusiad set to 5E (ex. 1E75) and St. Anthony, v.g.u. (43) Cat. £120 {U} US9 (B)	£11
18413	D389-391	1898 Postage Dues 50r, 100r & 200r, all very fine mint(3) Cat. £330 {PD} US4 (image available online only)	£95	18457		1931 75c brown rose '700th Death Anniversary of St. Anthony' issue, a fine mint copy. (SG 856, Cat £55) {MH} US5	£13
18414	390-403	1910 Manoel II set(14) fine mint Cat. £125 {MH}	£43	18458		1931 1E 25 grey blue & blue 'Fifth Death Centenary of Pereira' issue, a fine cds used copy. (SG 863, Cat £33) {U} US5 (B)	£8
18415	404-17	1910-12 Republica ovppts on Manoel set(14) fine mint Cat. £100 {MH}	£32	18459	846a/849a	1931 Lusiad 95c, 1\$00 & 1\$60, all very fine mint (3) Cat. £151 {MH} US4	£38
18416		1910-45 very good Used coln mounted on pages (no MS), mostly complete sets incl 1910 King Manoel II set to 500r, 1910-12 Republica opt set, 1912-20 Ceres set, 1923 Trans-Atlantic Flight set, 1924 Camoens set, 1926 1st Independence most of set to 10f, 1928-29 most of Ceres opt set to 1\$60, 1929 Revalidado opt set, 1938 Wine & Reason set, 1941 Costumes set, 1945 Pres Carmona set, also similar Charity Tax, Parcel Post & Postage Dues, condition is a little mixed with odd stamp lightly tones, still a valuable coln. (100s) Cat. £1100 {U}	£385	18460	853-8	1931 St. Anthony set(6) fine m.m. Cat. £200 {MH}	£65
18417	441 - 454	1911-12 Full set of 14 values to 1000r on 10r dull purple. Mint with varying levels of hinge remainder - very light to very heavy. Some trimmed perfs and some off-centre. Cat. £550 {MH} US8 (image available online only)	£62	18461	853-8	1931 700th Anniversary of the death of St. Anthony, set of 6, very fine mint Cat. £200 {MH} US4 (image available online only)	£51
18418	441-54	1911-12 Republica ovppts on Vasco da Gama and Postage Due sets mint(14), the 80r on 150r without gum, others fine Cat. £550 {MH}	£162	18462	853-8	1931 St Anthony of Lisbon set of 6 very fine mint Cat. £200 {MH} US5 (image available online only)	£48
18419	451-2	1911-12 200r brown- buff very fine mint. Cat. £180 {MH} US4 (image available online only)	£51	18463	853-858	1931 St Anthony set to 4\$50, FU fair centring. (6) Cat. £75 {U}	£26
18420	453-4	1911-12 500r on 100r & 1000r on 10r with Republica optd, fine mint Cat. £160 {MH} US4	£38	18464	859-64	1931 Pereira set(6) fine unmounted mint Cat. £375 {UM} PH Plate 41	£194
18421	454	1911-12 1000r on 10r dull purple opt 'Republica'. Top value from set, mint, large part o.g. Centred N, design clear of perfs, SE corner perf stained. Cat. £90 {MH} US8 (B)	£11	18465	859-864	1931 Nuno Alvares Pereira set to 4\$50, FU. (6) Cat. £150 {U}	£60
18422	455-62	1911-12 Republica ovppts on Madeira Vasco da Gama set(8) fine mint Cat. £190 {MH}	£65	18466	864	1931 Pereira 4\$50 slate purple & dull mauve, very fine mint, scarce so fine. Cat. £275 {MH} US4 (image available online only)	£83
18423	463 - 481	1912-20 Ceres type (new currency). Chalk surfaced paper perf 15x14 - 9 values from longer set of 21. Consists of 1c, 1 1/2c, 2 1/2c, 5c, 7 1/2c, 15c, 30c, 1E (2 shades) and 14c perf 12x11 1/2. Mint with h/r, (5c & 15c no gum, 15c also with blunt NW corner perf). Cat. £600 {MH} US8	£64	18467	846a/852 var	1931-38 Lusiad 95c carmine imperf mint marginal, full gum plus 4\$50 orange imperf pair (no gum). Very fine little 'extras' for the specialist {P} US4	£32
18424	471	1912-20 Ceres chalky paper 8c slate fine m.m. Cat. £170 {MH} PH Plate 41	£65	18468	835-52	1931-8 Lusiad 95c set to 5E complete(23) fine m.m. Cat. £200 {MH}	£65
18425	472	1912-20 Ceres chalky paper 10c chestnut fresh mint, off centre, disturbed gum Cat. £250 {MH} PH Plate 41	£54	18469	877/1141	1934-56 A small very lightly mounted mint group from 1934 President Carmona 40c, 1945 Navigators set of 8, 1952 Pres. Gomez Teixeira pair & 1956b Mother Day pair. Very fresh & fine(13) Cat. £120 {MH} US2	£32
18426	473	1912-20 Ceres chalky paper 15c brown purple fresh mint, slight gum disturbance Cat. £300 {MH} PH Plate 41	£81	18470	882 - 890b	1935-41 Full set of 11 values to 20E. 10c has accent on 'E'. Mounted, large part o.g., except top 3 values which are lightly MM (20E with gum bend). Cat. £275 {MH} US8	£38
18427	566/70	1917-26 Ceres glazed paper perf 12 x 11 1/2 1E slate-purple to 1E60 blue, fresh m.m. (5) Cat. £227 {MH} US9 (image available online only)	£22	18471	891-896a	1936-41 Air set to 50\$, Fine Used with h/r. (10) Cat. £175 {U}	£70
18428	p592-593	1920 Parcel Post 3E olive & 4E blue, very fine mint Cat. £117 {MH} US4 (image available online only)	£32	18472		1936-60'S Small range of Portugal on stock cards. Including 1945 Carmona set m.m. (faults), 1965 Europa u.m., SG 1143 Garrett m.m., definitives and a few Colonies. Catalogue value £400+ Cat. £417 {MX}	£75
18429	P578 - P595	1920-22 PARCEL POST - 17 mint values from full sets of 18. 1c to 90c on unsurfaced paper (missing 1E), 2c in 2 shades of orange and 4 values without gum. Full set of glazed paper values 10E, 5E gum toning on perfs at right, 10E paper wrinkling around hinge remnant. Cat. £450 {MH} US8 (image available online only)	£57	18473	904/84	1940 Legion to 1945 President Camona solid range of issues, good used. (77) Cat. £140 {U} US9 (B)	£11
18430	P578/595	1920-22 Parcel Post almost complete mint set, just missing 6E grey-lilac. Odd nibbled perf but fine & good fresh colours.(17) Cat. £340 {MH} US5 (image available online only)	£65	18474	904-911	1940 Portuguese Legion set of 8 very fine mint Cat. £200 {MH} US4 (image available online only)	£51
18431	565 - 577	1923-26 Ceres type on glazed paper, perf 12x11 1/2. 10 values from set of 13, missing 1E deep blue, 1E.50 slate purple & 2E. Superb (part) mint set, large part o.g. Cat. £1875 {MH} US8 PH Plate 41	£249	18475	920/7	1940 'Rowland Hill' issue, the set of eight fine mint. (Cat £94+) {MH} US8 (B)	£12
18432	572	1923-6 Ceres glazed paper 2E40 sage green mint, light gum wrinkles Cat. £425 {MH} PH Plate 41	£108	18476	920-927	1940 Rowland Hill commem set of 8 very fine mint Cat. £90 {MH} US4	£25
18433	573	1923-6 Ceres glazed paper 3E pink fresh well centred l.m.m., very fine Cat. £425 {MH} PH Plate 41	£151	18477	MS919a	1940 Portuguese Centenaries - miniature sheet, superb UM. Cat. £325 {UM} US8 (image available online only)	£55
18434	574	1923-6 Ceres glazed paper 3E20 bronze green fresh well centred m.m. Cat. £90 {MH}	£32	18478	MS928	1940 'Rowland Hill' issue miniature sheet of eight mint. Cat. £150 {MH} US8	£21
18435	575	1923-6 Ceres glazed paper 5E turquoise green fresh m.m. Cat. £90 {MH}	£32	18479	942 - 958	1943 - 1949 Caravel - full set of 26 values, 5c to 50E red. Small h/r on 1949/1950 values (8). Top value of 50E is large part o.g., with perf missing at SW corner and creamy gum. Remaining values (17), including 20E, are all UM. Cat. £1200 {MH} US8 PH Plate 41	£157
18436	576	1923-6 Ceres 10E rose fresh m.m., fine Cat. £350 {MH} PH Plate 41	£130	18480	957	1943-49 Caravel 20E grey-olive, very fine mint Cat. £200 {MH} US4 (image available online only)	£54
18437	577	1923-6 Ceres 20E turquoise blue fresh well centred m.m., fine Cat. £700 {MH} PH Plate 41	£259	18481	964a	1944 Exhibition mini sheet fine used Cat. £350 {U} US8	£38
18438	631-61	1925 Camoens set(31) fine m.m. Cat. £450 {MH}	£162	18482	977-984	1945 President Carmona block of 8 values from the miniature sheet, superb unmounted mint Cat. £225 {UM} US4 (image available online only)	£70
18439	653-661	1925 Camilo Castelo Branco 1E60 to 20E all mint, 2E40 has a small perf nibble at top, otherwise a very fine & valuable group(9) Cat. £423 {MH} US4 (image available online only)	£89	18483	977-984	1945 President Carmona set of 8, v.fine mint Cat. £225 {MH} US4 (image available online only)	£57
18440		1926 5E bistre brown 'Ceres' issue, a fine mint copy. A scarce & key value. (SG 724, Cat £150) {MH} US5 (image available online only)	£37	18484	985/1028	1945 to 1949 Portraits commems apparently complete, plus Caravel 1948/49 issues (9), good to fine used. (51) Cat. £130 {U} US9 (B)	£11
18441	572	1926 Ceres 2E40 sage green mint, very scarce & very fine. Cat. £425 {MH} US4 (image available online only)	£126	18485	MS984a	1945 President Carmona - MS, superb appearance, mint, hinged in top and bottom margin. Cat. £325 {MH} US8 (image available online only)	£43
18442	671-91	1926 Independence set(21) fine m.m. Cat. £300 {MH}	£108	18486		1945-65 virtually complete Used coln mounted on pages, better sets incl 1949 Portraits, 1950 Holy Year, 1952 NATO, 1954 Sao Paulo, 1957 Almeida Garrett, then through to 1965 ITU, mostly fine and with high c/v. (100s) Cat. £620 {U}	£250
18443	702 - 725	1926 Ceres redrawn without imprint. Full set of 24 values to 10E with gum toning on 10c, 15c and 25c. Lightly MM, 5E large part o.g. Cat. £275 {MH} US8 (image available online only)	£35	18487	989 - 996	1946 Portuguese Castles, full set of 8 values to 3E.50, mint, lightly hinged. Cat. £225 {MH} US8	£30
18444	726-40	1927 Independence set(15) fine m.m. Cat. £125 {MH}	£43	18488	989-996	1946 Castles set of 8 very fine mint Cat. £225 {MH} US4 (image available online only)	£63
18445	726-740	1927 2nd Independence set to 4E.50, FU & well-centred. (15) Cat. £110 {U}	£44	18489	MS996a	1946 Portuguese Castles - miniature sheet, superb mint, hinge trace at each corner of margin. Cat. £275 {MH} US8 (image available online only)	£38
18446	737-740	1927 2nd Independence series 80c to 4E50, very fine mint (4) Cat. £109 {MH} US4	£25	18490	MS997a	1946 Centenary of Bank of Portugal - miniature sheet, lightly MM with numerous tone spots affecting appearance and gum. Cat. £250 {MH} US8	£14
				18491	1002 - 1009	1947 Regional Costumes - full set of 8 values to 3E.50. Lightly MM, single tone spot on most values, including 2E blue. Cat. £225 {MH} US8	£21
				18492	1002-1009	1947 Costumes set of 8 very fine mint Cat. £225 {MH} US4 (image available online only)	£63
				18493	1021 - 1028	1949 Portraits - full set of 8 values mint, lightly mounted to mounted with large part o.g. Cat. £150 {MH} US8	£20

Lot No	Cat No	Description	Estimate
Portugal - continued			
18494	1026-1028	1949 Portraits 1E75, 2E & 3E50, very fine mint Cat. £163 {MH} US4 (image available online only)	£47
18495	MS1028a	1949 Portraits - miniature sheet of 8 values, very lightly MM. Cat. £100 {MH} US8	£14
18496	1035 - 1038	1950 Holy Year, full set of 4 values to 5E. Superb set, lightly MM, large part o.g. Cat. £150 {MH} US8 (image available online only)	£20
18497	1065 - 1066	1952 Third Anniv of NATO, set of 2 values, mint, mounted large part o.g. Cat. £500 {MH} US8 (image available online only)	£64
18498	1065-66	1952 NATO: The rare 3e50 unmounted mint, also the 1e (this lightly hinged). Very fine Cat. £500 {UM} US3 PH Plate 41	£144
18499	1066	1952 NATO 3E50 superb unmounted mint. Cat. £500 {UM} US4 PH Plate 41	£189
18500	1075-1078	1952 St Francis Xavier set of 4 very fine & fresh mint Cat. £100 {MH} US2	£32
18501	1065-6/1165	1952, 1960 NATO pairs for 1952 & 1960, very fine mint. Cat. £521 {MH} US7 (image available online only)	£66
18502		1953 4 mint sets - 14th Centenary of Landing of St. Martin of Dume (large part o.g.), Birth Centenary of G.Gomes Fernandes (UM), 50th Anniv of Portuguese Automobile Club (large part o.g., 1E with archival adherence), 5th Centenary of Birth of Princess St. Joan (UM, 3E.50 has single gum tone spot). Cat. £82 {MH} US8 (B)	£11
18503	1112 - 1115	1954 People's Education Plan - set of 4 values to 2E.50, very lightly MM. Cat. £95 {MH} US8	£14
18504	1118-1121	1954 4th Centenary of Sao Paulo, set of 4 superb lightly hinged mint Cat. £180 {MH} US2	£55
18505	1164/1792	1960-80 A really fresh & fine unmounted mint collection of the period on 3½ stock pages. Mostly in complete sets from Nato 1960 pair to 2nd series Republican Personalities. Good thematic content. Some pairs in later issues. Not complete but a really good base collection to expand. (c 450) Cat. £1000 {UM} US6	£165
18506	1298/1501	1966/73 Europa 1966 1e & 3e50, 1973 set of 3, very fine hinged mint(5) Cat. £54 {MH} US4	£11
18507		1984 Full set of issues for 1984 in hingeless Lindner pages. Total of 27 stamps, 8 MS and 2 Postage Due, all UM. Cat. £127 {UM} US9	£18
18508	m/s2292	1992 Columbus 500th Anniversary min sheets(6), very fine u.m. Cat. £41 {UM} US4	£14
18509	ms2292	1992 Columbus 500th Anniversary min sheets(6), very fine u.m. Cat. £41 {UM} US4	£14
PORTUGAL - COLONIES - ANGOLA			
<i>For more lots, please see the GALLERY section at the front of the catalogue</i>			
18510	110	1902 115r on 100r brown on buff perf 11½, very scarce, very fine. Cat. £275 {MH} US5 (image available online only)	£76
18511	142/632	1903-65 A very fine used collection from King Carlos 1903 Colour changes 15r, 25r, 50r & 75r, then a selection of Republica opts, 1914-32 Ceres, most values, 1938 Explorers set, then useful sets/singles incl. 1953 Animals 1955 Maps, 1957 Native Costumes, etc. A really fine starter collection just awaiting development (c330) {U}	£65
18512	322	1915-26 Ceres 60c carmine, very fine mint, scarce. Cat. £100 {MH} US4 (image available online only)	£32
18513	396/409	1938 Postage 1.75Ags, 2Ags & 10 Ags plus air 10Ags magenta, in unmounted mint blocks of 4, two low vals have faint gum tones, otherwise very fine(16) Cat. £195 {UM} US4	£51
18514	434-437	1948 Our Lady of Fatima, set of 4 unmounted mint, three values fine with minor gum disturbance, 9Ags is very fine. Scarce set Cat. £120 {UM} US4 (image available online only)	£32
18515	458-481	1951 Birds set of 24 very fine used Cat. £80 {U}	£30
18516	477	1951 20AQgs Southern yellow-billed Hornbill, fine mint' Cat. £100 {MH} US4	£25
PORTUGAL - COLONIES - AZORES			
<i>For more lots, please see the GALLERY section at the front of the catalogue</i>			
18517		1868-1930 Mint and used collection on leaves(315) including mint sets, some Angra, Horta, Ponta Delgada, mainly fine {CC} US	£89
18518	167	1895 St Anthony of Padua, 200r Blue & Brown, mint med h/r. (1 p/p at top) Cat. £130 {MH} US6	£23
18519		1906-29 A fine used range on old leaves from 1906 King Carlos & King Manuel types, then 63 Ceres values(odd duplicates), later scattered commems, dues & parcel post stamps. A very clean collection (c150) {U}	£40
18520	320-321	1917-30 Ceres 3E pink & 3E20 bronze green, both very fine used. Cat. £65 {U}	£24
18521		1981-86 Europa collection of 5 mini sheets from 1981 to 1986 (Missing 1985) and 2 Blocks of 4 from 1985 to 1986 all f.u. (7) Cat. £106 {CC} US7	£22
PORTUGAL - COLONIES - CAPE VERDE ISLANDS			
18522		1903-65 A very fine used collection on old leaves from 1903 King Carlos colour changes x 6 vals to 400r, then a good run with Republica opts of 1911(most) & 1912(12), 28 Ceres values to 5e, 1934 Ceres vals to 20e, 1938 vals to 5e, then a general run to 1965 ITU. A few dues at the back (107) {U}	£70
18523	534-539	1982 BUTTERFLIES - full set of 6v, 2e to 12e, in corner blocks of 4, UM. Cat. £28 {UM} US2	£16
PORTUGAL - COLONIES - GUINEA			
18524		1881-1953 Small collection of mainly earlier issues from 'GUINE' opts, later surcharges etc. Mixed condition mint & used. (75 stamps, Cat £265++) {MX} US8	£38
18525	35/48	1886 King Luis 5r to 25r;50r, 100r, 200r & 300r perf 12½ & 40r & 80r perf 13½, very fine mint(10) Cat. £374 {MH} US4 (image available online only)	£101
18526		1902-65 A fine used collection on old leaves from a few King Carlos vals to 700r, a good run of 1914 onwards Ceres values to 2e, 1933 Ceres vals to 2e, 1938 vals to 10e & 10e air, useful later with 1953 Insects/1963 snakes, etc., odd 'back of the book' values. A very useful base from which to develop. (166) {U}	£40

Lot No	Cat No	Description	Estimate
Portugal - Colonies - Guinea - continued			
18527	270-296	1938 Postage & Airs sets complete very fine mint(27) Cat. £140 {MH} US4	£38
18528	288-296	1938 Pictorial air issues, set of 9 vals, 10c to 10e. superb u.m. (9) Cat. £68 {UM} US6	£19
18529	288-296	1938 Pictorial air issues, set of 9 vals, 10c to 10e. Mint small h/r. Very fresh lovely bright colours. (9) Cat. £68 {MH} US6	£18
18530	297-303	1946 500th Anniversary of Discovery of Portuguese Guinea, set of 7 vals 30c to 20e super u.m. Average centring. (7) Cat. £80 {UM} US6	£22
PORTUGAL - COLONIES - INDIA			
18531	283/707	1898-1959 A very fine used collection on old leaves from King Carlos vals to 2T, a wide range of 'Republica' opts., useful Ceres vals to 3r, 1933 to 1r, 1938 Explorersto 1r & to 11t(airs), a few sets or mainly part sets through to 1959. Just beggng to be developed. (c220) {U}	£90
PORTUGAL - COLONIES - INHAMBANE			
18532		& LOURENCO MARQUES; A fine used range of general issues with Inhambane (27) values mainly King Carlos & Ceres types, Lourenco Marques (54) again mainly King Carlos & Ceres types. Very clean lot.(81) Cat. £126 {U}	£40
PORTUGAL - COLONIES - MACAU			
18533	303	2 on 6a on 80r 'Republica' opt. Very fine unused(no gum as issued) Cat. £375 {MH} US4 (image available online only)	£95
18534	32,43	1885-87 5r on 25r rose & 5r on 80r grey, both fine unused. Cat. £65 {MH} US4	£15
18535	59/72	1888 Perf 1½ 25r, 40r, 100r; perf 13 80r, 200r & 300r, all unused(no gum) ex 300r which has large part gum. These values issued with or without gum. Very fine for these. (6) Cat. £492 {MH} US4 (image available online only)	£114
18536	75b/81	1894 New Currency unused values(no gum, as issued): 1a on 5r to 6a on 40r plus 13a on 80r & 16a on 100r, all very fine (6) Cat. £146 {MH} US4 (image available online only)	£41
18537	91/102	1894 5r, 20r, 215r, 150r, 200r & 300r, all very fine unused(no gum as issued).(6) Cat. £314 {MH} US4 (image available online only)	£77
18538	112/129	1898-1900 King Carlos x 9 values between ½a and 75a, mint, with or without gum(as issued), very fine Cat. £199 {MH} US4 (image available online only)	£41
18539	174/421	1903-62 A fine used collection on old leaves with a general range of issues including many surcharged/currency change issues, Ceres types etc. Will form the base of a really nice collection. (150) {U}	£70
18540	194/202	1911 Republica opts 6a to 16a, 31a & 47a, all very fine unused(no gum, as issued)(7) Cat. £112 {MH} US4	£29
18541	258,261-3	1913 Overprinted Vasco da Gama series 2a dull purple & 10a, 16a, 24a all very fine used(4) Cat. £58 {U}	£22
18542	333	1931 5a on 6a slate, very fine used Cat. £55 {U}	£20
18543	365-381	1938 Set of 17 mint, very fine & scarce. Cat. £600 {MH} US5 PH Plate 41	£161
18544	377/390	1938 Postage values 50a & 2p, Air values 1a, 2a, 3a, 10a & 1p, all very fresh mint (7) Cat. £210 {MH} US4 (image available online only) ..	£57
18545	C420	1945-47 Charity Tax 50a lilac & buff, very fine mint(no gum as issued) Cat. £70 {MH} US4	£19
18546	418	1948-50 1p green (Cerro Gateway) very fine l.m.mint Cat. £180 {MH} US4 (image available online only)	£47
18547	423	1949 Our Lady of Fatima 8a scarlet fine unmounted mint top marginal block of 18 with imprint, hinged in margin, very fine Cat. £1530 {UM} US8 PH Plate 61	£220
18548	424	1949 32a purple UPU Anniversary, very fresh mint Cat. £150 {MH} US5 (image available online only)	£35
18549	424	1949 75th Anniv of U.P.U. 32a Purple v.l.m.m. Very fresh lovely bright colours. Cat. £180 {MH} US9 (image available online only)	£25
18550	446	1951 50a red orange & orange(J. Alvarez), very fine mint Cat. £85 {MH} US4	£22
18551	458-467	1953 Indigenous Flowers set of 10, very fine mint Cat. £90 {MH} US4 ...	£25
18552	610-615	1985 BUTTERFLIES - World Tourism Day. Full set of 6v, 30a to 7p50, UM. Cat. £40 {UM} US2	£22
18553	MS616	1985 BUTTERFLIES - World Tourism Day. MS of all 6v from set, UM. Cat. £225 {UM} US2 (image available online only)	£118
18554	621-38	1986 New Year to Sun Yat-sen issues complete, ex. min sheets, fine and fresh, u.m. (17) Cat. £218 {UM} US7	£39
18555	647-50	1987 Fans set(4) fine unmounted mint Cat. £110 {UM} US3	£40
18556	647-50	1987 Fans, fine and fresh, u.m. (4) Cat. £100 {UM} US7	£20
18557	652-5	1987 Casino Games, fine and fresh, u.m. (4) Cat. £65 {UM} US7	£14
18558	SB4	1987 New Year booklet, slight hinge marks on back cover, o/wise v. fine. Cat. £70 {BK} US7 (B)	£12
18559		1993 Collection of superb u.m. unaddressed First Day Covers still sealed in there plastic covers. Gods of Chinese Mythology (2nd Series), Chinese Wedding, Environmental Protection, Birds of Prey, Union of Portuguese-Speaking Capital Cities, 450th Anniversary of First Portuguese Visit to Japan, Flowers and Gardens (2nd Series) and ATM Machine Stamp set of 4 on FDC. (11) {C} US6	£25
18560		1994 Collection of superb u.m. unaddressed First Day Covers still sealed in there plastic covers. 600th Birth Anniversary of Prince Henry the Navigator, Birth Bicentenary of George Chinnery, Spring Festival of Lunar New Year, Legends and Myths (1st Series), World Cup Football Championship USA, Traditional Chinese Shops, Nautical Instruments, 12th Asian Games, Hiroshima, Japan, Bridges, Good Luck Signs and Religious Art. Plus 3 x PHQ Cards with Legends and Myths set. (18) {CC} US6	£40
18561		1995 Collection of superb u.m. unaddressed First Day Covers still sealed in there plastic covers. New Year, Year of the Pig, Paintings of macau by Lio Man Cheong, World Consumer Day, Protection of Chinese (Asian) Pangolin, Legends and Myths (2nd Series), Senado Square, Temples (3rd Series), Singapore '95' International Stamp Exhibition Birds, International Music Festival, 50th Anniv of United Nations Organisation and Inauguration of Macau International Airport. Plus 10 x PHQ Cards four with Senado Square set of stamps and 6 stamps. (28) {CC} US6	£50

Lot No	Cat No	Description	Estimate
Portugal - Colonies - Macau - continued			
18562		1996 Collection of superb u.m. unaddressed First Day Covers still sealed in there plastic covers. New Year, Year of the Rat mini sheet cover only, Traditional Chinese Cages, Paintings of Macau by Herculano Estorinho, Legends and Myths (3rd series), Traditional Chinese Tea Houses, Greetings Stamps, Olympic Games, Atlanta, USA, Civil and Military Insignia of the Mandarins (1st series), Nautical Scenes, 20th Anniv of Legislative Assembly, Paper Kites and Traditional Chinese Toys. Plus 2 packs of PHQ postcards. (25) {CC} US6	£55
18563		1997 Collection of superb u.m. unaddressed First Day Covers still sealed in there plastic covers. Lucky Numbers, Paintings of Macau by Kwok Se, Tan-Ka (boat) People, A-Ma Temple, Drunken Dragon Festival, 400th Death Anniv of Father Luis Frois, Legends and Myths (4th series) and 77th Anniv of Macau Red Cross. Plus 1 pack of PHQ postcards. (13) {CC} US6	£29
18564		1997 Collection of superb u.m. unaddressed First Day Covers still sealed in there plastic covers. New Year, Year of the Ox, Lucky Numbers, Paintings of Macau by Kwok Se, Tan-Ka (boat) People, A-Ma Temple, Drunken Dragon Festival, 400th Death Anniv of Father Luis Frois, Legends and Myths (4th series), 77th Anniv of Macau Red Cross, Balconies, Fans, Feng Shui and Martial Arts. Plus 1 pack of PHQ postcards. (23) {CC} US6	£50
18565		1997-9 A collection of unmounted mint min sheets of the period, lovely themes/designs. In an A4 folder. Very fresh & fine (18) {UM} US2	£33
18566		1998 Collection of superb u.m. unaddressed First Day Covers still sealed in there plastic covers. New Year, Year of the Tiger, Street Traders, Gateways, Legends and Myths (5th series), 500th Anniv of Vasco da Gama's Voyage to India via Cape of Good Hope both wrongly dated and correctly dated sets, International Year of the Ocean, World Cup Football Championships, France, Chinese Opera Masks, Civil and Military Insignia of the Mandarins (2nd series), Kun lam Temple, Paintings of Macau by Didier Rafael Bayle and Tiles by Eduardo Nery. Plus 1 pack of PHQ postcards. (27) {CC} US6	£60
18567		1999 Collection of superb u.m. unaddressed First Day Covers still sealed in there plastic covers. New Year, Year of the Rat mini sheet cover only, Literature, Australia '99' International Stamp Exhibition. Melbourne Oceans and Maritime Heritage mini sheet cover only, 75th Anniv of Sarmento de Beires and Brito Pais's Portugal-Macau Flight, The Water Carrier, Telecommunications Services, Modern Buildings, Classified Buildings in Tap Seac District, Dim Sum, Contemporary Sculptures (1st series), Portuguese-Chinese Cultural Mix, Macau Retrospective and Establishment of Macau as Special Administrative of China. Plus 7 packs of PHQ postcards. (32) {CC} US6	£69

PORTUGAL - COLONIES - MADEIRA

For more lots, please see the GALLERY section at the front of the catalogue

18568	555-568	1946-48 Historical portraits sets, very fine mint(13) Cat. £62 {MH} US4	£15
18569		1981-86 Europa collection of 6 mini sheets from 1981 to 1986 and 3 Blocks of 4 from 1984 to 1986 all f.u. (9) Cat. £132 {CC} US7	£27

PORTUGAL - COLONIES - MOZAMBIQUE

18570	101/578	1902-65 A really sound used collection of commems & definitives, as received by us, on 33 old leaves, some complete sets including 1951 Fish, 1953 Butterflies, etc. Mainly v.fine cancels. A few duplicates in places. A superb starter collection awaiting development.(300+) {U}	£200
18571	303,305	1919-26 Ceres SE buff & 20E gren, both v.fine mint Cat. £58 {MH} US4 ..	£15
18572	428-431	1949 Honouring the Statue of Our Lady of Fatima, set of 4 vals 50c to 20e u.m. (SG430 - 4e.50 has tone spots and toned perfs). (4) Cat. £104 {MH} US6	£18
18573	428-431	1949 Honouring the Statue of Our Lady of Fatima, set of 4 vals 50c to 20e mint med h/r. (4) Cat. £104 {MH} US6	£21

PORTUGAL - COLONIES - MOZAMBIQUE COMPANY

18574	184/318	1911-40 A fine used collection on old leaves with 1911 Republica opts vals to 700r, a number of 1916 surcharges then 1918 onwards pictorials to 20E (a few lower values mint), then 1935 Air values triangulars, to 80c, regular airs vals to 5E, a few later commems. Useful postage dues. A few duplicates. Very clean lot (145) {U}	£40
-------	---------	--	-----

PORTUGAL - COLONIES - ST. THOMAS AND PRINCE

18575	86/443	A sound and very fine used collection on od leaves from modd 1902 surcharges, then a general run, mainly of part sets, incl. Ceres vals to 2E etc. A sound base for expansion(159) {U}	£50
18576	344/361	1938 1c to 30c plus 20E, all very fine mint(7) Cat. £57 {MH} US4	£14
18577	408-410	1948 Fruits: 5E, 10E, 20E, all very fine used. Cat. £97 {U}	£40
18578		1979-2013 BUTTERFLIES - themed collection with sets/part sets from 1979 to 2013, and contains c370 stamps (includes 47 sheetlets) & c20 MS and contains both perf & imperf stamps. The collection is presented in mounts on album pages, and appears to be UM apart from a couple of used stamps. There are some non-butterfly stamps forming part of a set and some where butterflies or butterfly motifs are not obvious at first glance but are in the overall design. All stamps are un-listed by SG, some are noted in the Appendix and others in on-line listings. All in clean, fresh condition. What is this collection worth? {CC} US2	£78

PORTUGAL - COLONIES - TIMOR

For more lots, please see the GALLERY section at the front of the catalogue

18579	88/179	1902-62 A clean used collection on old leaves with a rather scattered range of early to middle period issues. Useful later including the 1950 Floral designs set of 10, 1961 Timor Art set etc. A fine base for expansion. (c138) {U}	£45
18580	324-333	1950 Flowers set of 10 very fine mint Cat. £85 {MH} US4	£22

PORTUGAL - COLONIES AND OVERSEAS TERRITORIES

18581		Old Imperial album pages (up to 1900) with a mainly used collection of Portugese Cols in mixed condition, Incls: Mozambique Company 1892 optps to 300r. 1895 Arms to 1000r & 1902 new colours. 1898 provisionals. (58). Nyassa 1898 optpt on newspaper stamp & 50r SG1 & 7. set of 13 to 300r SG14-26. 1901 giraffe set v.f.u. (31).Ponta Delgada 1892 issues to 150r SG28. 1897 to 180r. (24). Portugese Congo 1894 200r SG18. 1898 issues to 300r(13). Total (126). Cat. £250 {CC}	£75
-------	--	--	-----

Lot No	Cat No	Description	Estimate
Portugal - Colonies and Overseas Territories - continued			
18582		Interesting range of King Carlos definitives with misplaced, inverted and missing value numerals. Could be printers waste, errors or possible forgeries (13) {MH} PH Plate 41	£50
18583		A small balance group of used values including Nyassa Co., Congo, Guinea, Tete, Quelimane, San Tome, Madeira, Zambezia, etc. A nice starter collection. (128) {U}	£20
18584		1868-1900 Old Imperial album pages (up to 1900) with a mainly used collection of Portugese Cols in mixed condition, Incls: General issues Africa Vasco da Gama set used (9). Angola crown issues to 300r. King Luis to 100r. King Carlos to 100r SG69. 1898 to 200r & newspaper issues. (46). Angra 1892 to 75r. 1897 to 500r(24). Azores a number of early optps in very mixed condition. Prince Henry short set to 100r each cds f.u. Vasco da Gama to 50r cds f.u. (42) Cat value is conservative estimate only. (121) Cat. £300 {CC}	£100
18585		1877-98 Old Imperial album pages (up to 1900) with a mainly used collection of Portugese Cols in mixed condition, Incls: Cape Verde Crown issues to 200r. King Luis to 100r. King Carlos 1894 types to 100r. 1898 types to 500r. (42). Funchal 1892 values to 100r. 1897 to 200r. (24). Guinea 1881 optps Guine to 300r. 1886 40 & 80r. King Carlos to 300r SG62. 1898 to 100r SG74. (20). (86) Cat. £300 {CC}	£80
18586		1877-98 Old Imperial album pages (up to 1900) with a mainly used collection of Portugese Cols in mixed condition, Incls: Madeira optps 120r blue tied to piece, slight faults SG20. 50r green perf 13½ SG63. 80r orange perf 12½ f.u. 1898 Vasco da Gama set cds fine used. (15). Mozambique 1876 Crown issues with 50r green perf 12½ x 2 with perf faults. 1886 to 300r. 1894 to 200r. 1898 to 300r (48) total (63). Cat. £700 {CC}	£150
18587		1884-99 Old Imperial album pages (up to 1900) with a mainly used collection of Portugese Cols in mixed condition, Incls: Horta 1892 issues to 100r SG23 (slight faults), 1897 to 500r SG41. (22). Portugese India 1898 Vasco da Gama part set to 4t. (7). Lourenco Marques 1895 to 150r. 1898 set (excl 75r) to 700r. 1899 50r on 75r SG59. (29). Macao 1884 Crown 5r black, 10r green & surch 5r on 25r rose SG41. 1888 to 200r lavender. Provisorio optps to 6 on 50. 1898 values to 24a + colour change. Newspaper issues. (50). Total (108). Cat. £675 {CC}	£200
18588		1886-89 Old Imperial album pages (up to 1900) with a mainly used collection of Portugese Cols in mixed condition, Incls: Portugese India Crowns new currency. 1886 to 8t. 1895 to 8t lilac. 1898 to 1rp. (38). St Thomas & Prince Is. Crown types to 100r. 1887 to 200r. 1895 to 100r. 1898 to 700r. Newspaper issues. (37). Timor Crown optpt. Provisorio optps to 8 on 50r. 1898 to 31a. Newspaper issues. (27). Zambesia 1894 to 200r blue. 1898 to 200r (20). Total (122). Cat. £230 {CC}	£70

QATAR

For more lots, please see the GALLERY section at the front of the catalogue

18589	1/35	1957-59 set to 1r, Scouts blocks of 4 (each hinged on two only), 1960 set, plus 1961 set used to 2r, u.m. (40) Cat. £64 {X} US	£20
18590	1-12	1957-59 QEII issues of GB optpt 'Qatar and new value' set of 12 vals 1n.p. on 5d to 1r on 1s.6d, mint small h/r. Fresh bright colours. (12) Cat. £25 {MH} US	£12
18591	1-12	1957-59 QEII - full set of 12v, 1n.p. to 1r, wmk St Edward's Crown. Mix of UM & lightly MM, h/r on 1r. Cat. £25 {MH} US	£9
18592	13-15	1957-59 QEII Castles issue - set of 3 vals 2r on 2s.6d to 10r on 10s, mint small h/r. Average centring. (3) Cat. £22 {MH} US	£10
18593	13-15a	1957-59 surcharge set to 10r on 10s, both Types, m.m. (6) Cat. £97 {MH} US	£31
18594	15a	1957-59 10r on 10s, Type 2, fresh, v. fine used. Cat. £160 {U} US (image available online only)	£62
18595	27-37	1961 Sheikh Ahmad bin Ali al-Thani - full set of 11v, 5n.p. to 10r, lightly MM with small h/r or trace. 50n.p. & 10r UM. Cat. £130 {MH} US	£49
18596	67-69	1965 ITU Centenary high vals 40n.p. to 1r, superb u.m. (3) Cat. £34 {UM} US3	£14
18597	149	1966 2d on 2r, centred to NE, fine used. Cat. £140 {U} US5	£30
18598	770-773	1984 Sheikh Khalifa high vals 2r.50 to 10r, superb u.m. (4) Cat. £62 {UM} US3	£24
18599		1998 INSECTS/BUTTERFLIES - se-tenant set of 20v (4 x 5), UM. Minor creasing at NW & SE corners. Cat. £44 {UM} US2	£24
18600	MS1102	2001 Doors min sheet, very fine u.m. Cat. £30 {UM} US3	£12
18601	1126a/1225	2003 to 2008 small range of sets and min sheets, very fine u.m. (14 + 2MS) Cat. £41 {UM} US3	£15

RAS AL KHAIMA

18602		1969-72 BUTTERFLIES - themed collection with part sets for 1969 (Madame Butterfly - Operas) and sets for 1972, and contains 27 stamps, both perf & imperf. The collection is presented in mounts on album pages, and appears to be UM. Listed in the appendix, all in clean, fresh condition. {CC} US2	£16
-------	--	--	-----

RHODESIA

18603		British South Africa Company (Die II) vals SG41 - ½d Slate & Violet, SG44 - 4a Blue & Mauve, SG48 - 2s6d Brown & Purple/Yellow and SG49 - 5s Chesnut & Emerald f.u. (4) Cat. £91 {U} US5	£26
18604	25	1892 British South Africa Co. 3/- brown & green Kasama 1901 cds cancel f.u. Cat. £90 {U} PH Plate 41	£55
18605	26	1892 British South Africa Co. 4/- grey-black & vermilion Matabeleland 1896 cds f.u. Cat. £75 {U}	£40
18606	6	1892 British South Africa Co. 2/6d grey-purple f.u. Cat. £55 {U}	£30
18607	9	1892 British South Africa Co. 10/- deep green psrt cds cancel, f.u. Cat. £100 {U} PH Plate 41	£60
18608		1892-1935 Mint and used collection on Imperial leaves(140) including 1892 Arms 2/6d mint, 1892-4 Arms 3s,4s used, 1905 Falls set to 1s mint, 1910-13 Double Heads to 6d mint, Admirals to 2/6d mint, a few Northern Rhodesia, Southern Rhodesia inc Admiral 2s mint, 2/6d used, 1931 set to 1s,2/6d mint, mixed condition {CC}	£270
18609		1892-1972 Mint and used accumulation in a stock book(100s) including Rhodesia early Arms issues, Double Head values to 1s mint, 2s used, Admirals inc £1 mint(faults), Southern Rhodesia, Rhodesia & Nyasaland, Northern Rhodesia, mixed condition on earlier issues HEAVY/OVERSIZE LOT - OVERSEAS SHIPPING SURCHARGE APPLIES {CC} US	£312

Lot No	Cat No	Description	Estimate	Lot No	Cat No	Description	Estimate
		Rhodesia - continued				Rhodesia - continued	
18610	10,12	1892-3 Arms £1 blue, £5 green(3) on piece with pen cancels, the £1 and one £5 are defective Cat. £150 {R} US5	£32	18651	151	1910-13 perf 14 1s grey-black and blue-green, h/r, fresh m.m. Cat. £70 {MH}	£35
18611	11	1892-3 Arms £2 rose red pair on piece with 1895 pen cancel Cat. £40 {R} US5 (B)	£12	18652	152	1910-13 Double Head perf 14 1s fine well centred m.m. Cat. £70 {MH} US	£36
18612	18-26	1892-4 Arms set fresh mint(7), heavily mounted Cat. £325 {MH} US6 ..	£71	18653	152	1910-13 Double Head perf 14 1s black and pale blue green fresh m.m. Cat. £70 {MH}	£43
18613	6,8,9	1892-93 2/6 grey purple, 5/- orange-yellow & 10/- deep green, very fine used Cat. £215 {U} US3 (image available online only)	£69	18654	153	1910-13 Double Head perf 14 2s black and ultramarine mint, slight gum faults Cat. £120 {MH}	£52
18614		1894-1938 Collection of legal documents(44), all with stamps, mainly Rhodesia, but some Cape of Good Hope, Transvaal, including many Deeds of Transfer and Powers of Attorney. Better items include 1898 Deed of Transfer with Arms £1(4), 1897 Deed of Transfer with Arms 10s, £1, £2(3), 1898 Registrar document with Griqualand red seal, 1930 Power of Attorney with Southern Rhodesia Admiral Revenue 3s(3), 10s, 1897 Notary Public document with Mafeking red seal, 1897 Deed of Transfer with Arms £2 red pair and other stamps, 1922 Power of Attorney with Admiral £1, signed by the British Vice Consul to Katanga, 1898 Deed of Transfer with Arms 5s, 10s, £1, £2(2), 1923 document with Admiral £1, sealed by W. Bramwell Booth, regarding Salvation Army land in Southern Africa, 1938 Notary regarding Salvation Army land, signed by Evangeline Booth. An interesting original lot, offered intact as received {R} US5	£404	18655	153	1910-13 Double Head perf 14 2s black and ultramarine, centred to SE, very fresh m.m. Cat. £120 {MH}	£65
18615	61,63-4	1896 COGH issues opt British South Africa Company the full stop being oval (see footnote below SG64). 3d pale claret cds f.u. 6d deep purple cds f.u. 1/- yellow ochre cds f.u. Scarce so fine. (3) Cat. £300 {U} PH Plate 41	£180	18656	156	1910-13 Double Head perf 14 2/6d sepia and deep crimson fresh m.m., very fine Cat. £425 {MH} PH Plate 41	£281
18616	29-37	1896-97 British South Africa Company (Die I) vals 1d to 4s (Missing SG32 - 4d), f.u. (8) Cat. £89 {U} US5	£26	18657	157	1910-13 perf 14 2s6d black and rose-carmine, h/r, very fresh, fine m.m. Cat. £375 {MH} PH Plate 41	£216
18617	34,91	1896-97 vals to 4s, 1897 set to 8d (ex. 4d), 1898-1908 most vals to £2 (2), v.g.u. (26) Cat. £93 {U} US	£27	18658	158	1910-13 Double Head perf 14 3s green and violet, fresh, fine m.m. Cat. £250 {MH} PH Plate 41	£146
18618	42,50	1896-97 Die 2 1d to 10s (torn corner perf), incl. 6d shade, some short perfs, v.g.u. Cat. £170 {U} US5	£25	18659	160	1910-13 Double Head perf 14 5s scarlet and pale yellow green fresh mint, fine Cat. £350 {MH} PH Plate 41	£227
18619	66,72	1897 Arms redrawn 1/2d 92), 1d, 6d (2) and 8d, some light toning, m.m. Cat. £116 {MH} US8 (B)	£11	18660	160a	1910-13 Double Head perf 14 5s crimson and yellow-green, very fresh, fine mint. Cat. £350 {MH} PH Plate 41	£216
18620	73	1897 British South Africa Co. £1 black & red brown barred numeral cancel with letter E in centre. Assumed revenue use. Cat. £225 {U} US	£30	18661	161	1910-13 perf 14 7s6d carmine and light blue, some gum disturbance/loss around hinge, fresh o.g. Cat. £900 {MH} PH Plate 41	£351
18621	74	1897 Arms perf 15 £2 rosy red perfin pair on piece with pen cancel, heavy creasing and other faults {R} US5 (B)	£12	18662	164	1910-13 Double Head perf 14 10s blue-green and orange, couple of shortish perfs at left, h/r, fresh m.m. Cat. £400 {MH} PH Plate 41	£194
18622	74	1897 Arms perf 15 £2 rosy red pair, perforated, on piece with pen cancel, blunt corners at top right and left {R} US5 (B)	£12	18663	185	1910-13 perf 13 1/2 8d black and purple, very fresh, fine m.m. Cat. £65 {MH}	£32
18623	74	1897 Arms perf 15 £2 rosy red pair with perfin, on piece with 1912 pen cancel {R} US5	£21	18664	219/234	1913-10 KGV Die II perf 14: 2d, 3d(2 shades)4d, 6d, 10d, 1/- (pair) & 2/-, all very fine used (10) Cat. £248 {U} US3	£65
18624	75/84	1898-1908 Arms 1/2d, 4d and 1s (off-centre), h/r, fresh m.m. Cat. £86 {MH} US5	£16	18665		1913-19 KGV Die I perf 15: 2d, 4d, 8d, 10d & 1/- all very fine used (5) Cat. £555 {U} US3 PH Plate 41	£158
18625	94,96	1905 Victoria Falls 1d and 5d m.m. plus 1d block of 4 (3 are u.m.) Cat. £87 {MH} US2	£35	18666		1913-19 KGV - Admiral Issue - consists of Single Working Plate (p14) 1/2d, 1d, 1 1/2 x2 shades, 2 1/2d; Double Working Plate Die II, p14 - 3s (cv £140) & Die II p15 - 10d & 2/6d (cv £100); Double Working Plate (Die IIIA) 3d & 4d, & (Die IIIB) 2d, 5d, 6d, 8d, 1s, 2s & 5s - of the Die IIIB the 1s & 5s are fiscally used. Total of 17 stamps, fine to very fine used, mounted (hinged) on album pages where colours/shades/perfs are outlined. Cat. £775 {U} US3	£272
18626	94-9	1905 Falls set(6) fresh m.m. Cat. £350 {MH} US PH Plate 41	£178	18667	186/2208	1913-19 Single Plate issues perf 14: 1/2d (9 incl strip of 3), 1d (17 incl block of 6), 1 1/2d(5) & 2 1/2d. Perf 15: 1/2d(2), 1d(4 - incl pair), 1 1/2d & 2 1/2d. Various shades of 1d. All fine to mostly very fine used(40) Cat. £275 {U} US3	£72
18627	94-9	1905 Victoria Falls set(6) very fine used Cat. £325 {U} US4 (image available online only)	£108	18668	187/206b	1913-19 single plates perf 14 1/2d, 1d, 1 1/2d and 2 1/2d (both shades), perf 15 1d and 1 1/2d, h/r, o.g. (7) Cat. £165 {MH}	£59
18628	94-99	1905 Falls set, tone spot on 1d, some gum disturbance on 2s6d, o/wise fine m.m. (6) Cat. £350 {MH} PH Plate 41	£140	18669	209/18	1913-19 Die 1 perf 14 2d, 4d and 5d, perf 15 3d, 6d and 2s, h/r. Cat. £92 {MH}	£41
18629	98	1905 Falls 5s black fresh m.m. Cat. £140 {MH} PH Plate 41	£86	18670	209-214	1913-19 KGV Die I perf 14: 2d to 2/- used, 3d has slight perf trim at right otherwise fine to very fine. (6) Cat. £263 {U} US3 (image available online only)	£65
18630	99	1905 Falls 5s violet v.f.u., full KOPJE SALISBURY 1905 c.d.s. Cat. £48 {U} US	£27	18671	215/218	1913-19 KGV Die 1 perf 15: 3d, 4d pair & single, 6d & 2/- . All fine to very fine used (6) Cat. £203 {U} US3 (image available online only)	£58
18631	103	1909 2 1/2d pale dull blue opt Rhodesia in bottom left corner marginal block of 24 Waterlow & Sons imprint in bottom margin. Cancelled with Bulawayo 16 Sept 1911 cds. Some folds through perfs & lower margin very attractive clean block. Probably cto'd but nonetheless a scarce multiple. {U}	£30	18672	219/236	1913-19 KGV Die II perf 14 2d, 3d, 4d 5dd, 6d, 1/- (2 shades), 2/- & 2/6 indigo & grey-brown. All very nicely used (ex 2/- with nibbled corner perf). A very useful group(9) Cat. £268 {U} US3 (image available online only)	£65
18632	114-118	1909-11 KEVII - surcharged values - full set of 4, fine to very fine used, h/r. Cat. £35 {U} US3	£16	18673	221/	1913-19 Die 2 perf 14 3d (blemishes), 5d, 8d, 10d and 1s (both shades), h/r, fine mint/o.g. (6) Cat. £230 {MH}	£78
18633	114-8	1909-11 Surcharge set(4) fresh mint Cat. £50 {MH} US	£22	18674	228/34	1913-19 Admiral Die 2 perf 14 6d, 1s and 2s, good used. Cat. £51 {U} US	£14
18634	100/12	1909-12 1/2d (o.g.), 1d to 10s (2), ex. 5s, very good to fine used. (13) Cat. £176 {U} US	£53	18675	234	1913-19 Die 2 perf 14 2s black and brown, m.m. Cat. £100 {MH}	£49
18635	100-108	1909-12 Mint set to 2/6 with 2 shades of 1d, all very fine mint(10) Cat. £171 {MH} US	£62	18676	236	1913-19 Die 2 perf 14 2s6d indigo and grey-brown, centred to SW, fresh, fine m.m. Cat. £90 {MH}	£48
18636	100-113	1909-12 KEVII - stamps of British South Africa Company opt 'RHODESIA'. Set of 14v to £1, fine to very fine used, mounted (hinged) on album page. 5s & £1 vfu. Cat. £275 {U} US3 (image available online only)	£116	18677	236b	1913-19 Die 2 perf 14 3s chestnut and turquoise-blue, blunted perfs at top, h/r, o.g. Cat. £130 {MH}	£59
18637	100-13	1909-12 Rhodesia overprint set to £1 complete(14) fresh m.m., mostly lightly mounted, very fine Cat. £500 {MH} US PH Plate 41	£285	18678	237	1913-19 Die 2 perf 14 3s chestnut and bright blue, fresh, fine m.m. Cat. £140 {MH} PH Plate 41	£76
18638	100-108	1909-1912 British South Africa Company issues opt 'Rhodesia', vals 1/2d to 2s6d plus SG106c - 6d Dull Purple and an unlisted shade of SG103 - 2 1/2d, f.u. (11) Cat. £75 {U} US5	£22	18679	239	1913-19 Die 2 perf 14 5s deep blue and blue-green, h/r, fresh m.m. Cat. £95 {MH}	£52
18639		1910-13 Double Heads perf 14 2d, 3 examples, one no gum (perf faults) and two (one with toned perfs at top and bottom) mint. {MH} US8	£14	18680	239	1913-19 Admiral Die II perf 14 5s blue and pale yellow green fine used, centred left Cat. £110 {U} PH Plate 41	£65
18640	119/40	1910-13 perf 14 1/2d, 1d, 2d, 2 1/2d, 3d and 4d, very fresh, fine m.m. (6) Cat. £255 {MH}	£119	18681	240	1913-19 Die 2 perf 14 7s6d, nice aniline effect on reverse, centred to SW, fresh, fine l.m. Cat. £375 {MH} PH Plate 41	£281
18641	119/52	1910-13 perf 14 1/2d (4), 1d (2), 2d, 2 1/2d (3), 3d, 6d and 1s, fair to very good used. Min Cat. £144. (13) {U} US	£27	18682	241	1913-19 Die 2 perf 14 10s deep rose-red and light green, very fresh, fine m.m. Cat. £225 {MH} PH Plate 41	£135
18642	119/53	1910-13 perf 14 set to 2s, ex. 8d, one toned perf on 10d, odd short perf, o/wise v.g.u. Minimum Cat. £319 at cheapest shade. (11) {U} US	£80	18683	243	1913-19 Die 2 perf 14 £1 black and violet, centred slightly to SE, h/r, most o.g. Cat. £475 {MH} PH Plate 41	£238
18643	119-153	1910-13 KGV - Double Heads perf14. Small collection of 17 stamps, fine to very fine used, all different and mounted (hinged) on album pages where colours/shades outlined. 1/2d x2, 1d x3, 2d, 2 1/2d x2, 3d x2, 4d x2, 5d, 6d, 10d, 1s. Also 2s black and ultramarine is mint but with tone patches. Cat. £440 {U} US3	£188	18684	244/66	1913-19 Die 2 perf 15 2d and 10d, Die 3B 4d and 6d, h/r, fresh m.m. Cat. £87 {MH}	£41
18644	126	1910-13 Double Head perf 14 2d black and grey mint, slightly soiled Cat. £65 {MH} US	£13	18685	276	1913-19 Due 3B perf 14 5s blue and pale yellow-green, well centred, yellowish streaky gum, m.m. Cat. £150 {MH} PH Plate 41	£59
18645	131-3	1910-13 Double Head perf 14 2 1/2d blue the four listed shades fresh mint Cat. £140 {MH} US	£62	18686	279	1913-19 Admiral Die 3B perf 14 £1 black and deep purple, oval violet fiscal cancel, paper hinge remain, fresh, good filler. {R} US	£34
18646	134	1910-13 Double Head perf 14 3d purple and ochre mint, light gum wrinkling, couple of slightly pulled perfs Cat. £50 {MH} US	£13	18687		1913-24 Admirals collection comprising 3s, 5s(3), £1(15), also Arms 3s, 10s, tied to pieces by violet Revenue cancels, some are perfin, five £1s are without perfin, various shades and Dies, an attractive lot in mainly fine condition, good lot for a specialist {R} US5	£107
18647	14	1910-13 Double Head perf 14 4d black and orange mint, slight faults Cat. £50 {MH} US	£13	18688	255r	1917-20 £1 deep black & deep violet, very fine used (Stolow red h/s on back) Cat. £800 {U} US3 PH Plate 41	£217
18648	141/9	1910-13 perf 14 5d olive-green (gum crease at top), 6d and 10d, very fresh, fine m.m. Cat. £170 {MH} PH Plate 41	£65	18689	296	1922-24 perf 14 8d mauve and pale blue green (yellow streaky gum), plus 2s6d ultramarine and sepia, m.m. Cat. £110 {MH}	£50
18649	149	1910-13 Double Head perf 14 10d scarlet and reddish mauve fresh m.m. Cat. £50 {MH}	£32	18690	301/10	1922-24 Admiral Head Die 3B perf 14 2s (2, one creased), 3s, 5s and 10s, each with violet oval fiscal cancel, good fillers. {R} US	£36
18650	151	1910-13 Double Head perf 14 1s grey black and deep blue green fresh l.m., centred high Cat. £70 {MH} US	£36	18691	308	1922-24 7s6d brown-purple and slate, centred to SW, h/r, fresh o.g. Cat. £250 {MH} PH Plate 41	£135
				18692		1966-78 Mint collection on Hagner sheets(121 stamps, 2 mini sheets) including 1966 opt set, 1966-8 set to £1, 1967-8 Dual Currency set, 1970-3 set to \$2, a fine lot, many unmounted {CC} US3	£44
				18693	D19a	1970 Postage Due-2c ultramarine top right corner block of four, printed on the gummed side, fine u.m. Cat. £200 {PD} US7 (image available online only)	£48

Lot No	Cat No	Description	Estimate
Rhodesia - continued			
18694	219-239	BRITISH SOUTH AFRICA COMPANY 1913-19 KGV - Admirals issue. Head Die II - 15 stamps from set, good used, mostly with faults to perfs. Different shades where noted: 2d (x2), 3d (x3), 4d (x2), 5d, 10d, 1/-, 2/- (x2), 2/6d, 5/- (x2). SG number noted on reverse. Cat. £600 {U} US3 £103	
18695	12	THE BRITISH SOUTH AFRICAN COMPANY TERRITORY 1892-93 QV - E5 sage-green, fiscally used with perfin 'USED'. Couple of missing perfs at base. Cat. £50 {PF} US3 £21	
18696	13	THE BRITISH SOUTH AFRICAN COMPANY TERRITORY 1892-93 QV - E10 brown, fiscally used with perfin '5 10 00'. Couple of short perfs and centred SW where design at left clipped by perfs. Cat. £70 {PF} US3 £23	
18697	1-9	THE BRITISH SOUTH AFRICAN COMPANY TERRITORY 1892-93 QV - stamps from first definitive issue with additional shades, fine to very fine used mounted (hinged) on 1/2 album page. 1d charcoal black, 1d grey black; 6d grey-blue; 6d steel-blue; 6d pale dull-blue; 1s blackish brown (missing NW corner perf), 1s bistre-brown; 2s red, 2s orange-red; 2/6d grey-purple, 2/6d lilac; 5s orange-yellow, 5s yellow; 10s deep green. Total of 14 stamps. Some o/c. Cat. £500 {U} US3 £204	
18698	18-28	THE BRITISH SOUTH AFRICAN COMPANY TERRITORY 1892-95 QV - 10 stamps from set, missing only 8d red & ultramarine. Fine to very fine used, 5d rose-lake is mint. Mounted (hinged) on album page. Cat. £240 {U} US3 £103	
18699	64	THE BRITISH SOUTH AFRICAN COMPANY TERRITORY 1896 QV - 1s yellow-ochre, stamp of Cape of Good Hope optv 'British South Africa Company' with oval full stop after Company. Fine used. Centred N where frame clipped by perfs. Cat. £150 {U} US3 (image available online only) £54	
18700	29-37	THE BRITISH SOUTH AFRICAN COMPANY TERRITORY 1896-97 QV - set of 11v, Die I, plates 1 & 2, missing 4d from full set. 1d & 2d (both shades), additional shade of 1s (green and violet-blue). Fine to very fine used, mounted (hinged) on album page. Cat. £100 {U} US3 £43	
18701	41-50	THE BRITISH SOUTH AFRICAN COMPANY TERRITORY 1896-97 QV - set of 9v, Die II, plates 3 & 4, missing 1d from full set. 1/2d in shades of olive-grey and red-lilac & olive-grey and red-purple. 4d is blue and mauve. Fine to very fine used, mounted (hinged) on album page. Cat. £170 {U} US3 £71	
18702	75-89,91	THE BRITISH SOUTH AFRICAN COMPANY TERRITORY 1898-1908 QV - set of 23 stamps, 1/2d to 10s & £2. Includes various shades, some not listed in SG Part 1, eg 4d yellow-olive & 4d pale yellow-olive, 5s orange-brown & 5s yellow-orange. Fine to very fine used, mounted (hinged) on album page where colours/shades are outlined. Cat. £200 {U} US3 £85	
18703	94-99	THE BRITISH SOUTH AFRICAN COMPANY TERRITORY 1905 KEVII - Opening of Victoria Falls - full set of 6 values. 1d, 1s, 2/6d & 5s perf 14, 2/2d & 5d perf 14 1/2 to 15. Fine used, h/r. 2/6d double ring pmk 'SALISB(ury) Rhodesia/25 NOV 07' with single missing perf at top left corner. 1s toned perfs. Cat. £325 {U} US3 (image available online only) £119	
RHODESIA - NORTHERN RHODESIA			
<i>For more lots, please see the GALLERY section at the front of the catalogue</i>			
18704	1/74	1925 vals to 10d and 2s, 1935 SJ, later commems, 1953 set to 20s, fresh, fine m.m. (42) Cat. £175 {MH} US5 £34	
18705	16	1925 GV wmk Script 10/- green & black part cds cancel centred slightly E, v.f.u. Cat. £110 {U} PH Plate 41 £75	
18706		1925-29 KGV Pictorial vals SG10 - 1s Yellow-Brown & Black horiz pair (Perfs splitting), SG11 - 2s Brown & Ultramarine (3 p/p at bottom) and SG12 - 2s6d Black & Green (o/c E) f.u. (3) Cat. £69 {U} US5 £15	
18707	11-14	1925-29 KGV 2/- to 5/-, all very fine used (4) Cat. £118 {U} US2 £38	
18708	1-14	1925-29 set to 5s, very good to fine used. (14) Cat. £220 {U} US £71	
18709	1-17	1925-29 set to 20c, fine mint. (17) Cat. £800 {MH} PH Plate 41 £540	
18710	1/21	1925-35 KGV definitives to 5/- plus Silver Jubilee set of 4, all very lightly hinged mint, slightly off-white gum on definitives, fresh looking group(18) Cat. £255 {MH} US2 £54	
18711		1925-52 Mint collection on leaves(49) including 1925-9 set to 3s, 1935 Silver Jubilee set, 1938-52 set to 20s, RSW set, a fine lot Cat. £578 {CC} US2 £125	
18712		1925-68 Mint and used collection(150) including 1938-52 set to 20s mint and used, 1953 set to 20s mint and used, 1963 set to 20s, mainly fine, also some Zambia {CC} US6 £75	
18713	1-14	1925-9 Set to 5s(14) mint, the 6d is creased Cat. £230 {MH} US £98	
18714	D1-3	1929 P. Due 1d, 2d and 3d, fine used. (3) Cat. £36 {PD} US £12	
18715	D1-4	1929 Postage Due-Set(4) fresh m.m. Cat. £29 {PD} US £12	
18716	D1-D4	1929-52 Postage Due - set of 4v, wmk MSCA, p14. Very lightly MM. 2d with toned paper. Cat. £29 {PD} US3 £10	
18717	D5-D10	1929-52 Postage Due - set of 6v, very lightly MM. 3d imperforate at right. Rough perfs on all except 4d. Cat. £35 {PD} US3 £14	
18718	123-126	1935 KGV - Silver Jubilee set of 4v, mint with large h/r. Cat. £40 {MH} US £16	
18719	18/60	1935 to 1953 commems complete (ex. Coronation 1/2d), incl. Victory 1/2d both perfs, fine used. (22) Cat. £175 {U} US (image available online only) £67	
18720	18-21	1935 Silver Jubilee, very fresh, fine mint. (4) Cat. £23 {MH} £12	
18721	18-88	1935-63 A small mint group with KGV Jubilee set of 4, KGV commems from 1946 Victory, then QEII Coronation, Rhodes Centenary & 1963 set to 20/-. Very fine(27) Cat. £89 {MH} US5 £16	
18722	D25-30	1936 Postage Due-Set(6) perf Specimen fresh m.m., the 1s has a missing perf. Cat. £140 {PD} US5 £25	
18723		1937-49 KGV I - fine to very fine used sets for 1937 Coronation; 1946 Victory (plus p13 1/2); 1949 UPU. Mounted (hinged) on album page. Cat. £26 {U} US3 £11	
18724	22-45	1937-52 KGV I Coronation pair m & used, then definitive selection sorted into printings with all values to 20/-(2). Very fresh & fine (46) Cat. £494 {MH} US5 £97	
18725	22-53	1937-52 Issues complete mint(32), the 1/2d red has disturbed gum, others fine Cat. £383 {CC} US2 £83	
18726	22/71	1937-53 A small fine used collection with KGV I Coronation set, 1938 KGV I to 1/-, UPU, Rhodes set, Coronation & QEII definitives to 2/6. Nice clean lot(40) Cat. £88 {U} US5 £16	
18727	25-45	1938 GVI definitive set m.m. 1/- - 20/- fine l.m.m. (21) Cat. £250 {MH} US5 (image available online only) £65	

Lot No	Cat No	Description	Estimate
Rhodesia - Northern Rhodesia - continued			
18728	25-41	1938-1952 KGV I Pictorial issue vals 1/2d to 2s6d (Missing SG29 - 1/2d Carmine-Red, SG31 - 2d Yellow-Brown and SG32 - 2d Carmine-Red), mint small h/r. Very fresh bright colours. (14) Cat. £35 {MH} US5 (B) £11	
18729	25-43	1938-1952 KGV I Pictorial issue vals 1/2d to 5s (Missing SG37 - 4 1/2d Blue), f.u. (18) Cat. £70 {U} US5 £21	
18730		1938-52 20s and 1949 UPU, h/r, fine m.m. (5) Cat. £75 {MH} US5 £16	
18731	25-45	1938-52 KGV I - full set of 21v to 20s plus 1/2d brown p12 1/2 x 14. Mint, many UM, remainder, including 20s, very lightly MM. Cat. £250 {MH} US5 £67	
18732	25-41	1938-52 KGV I - part set of 17v to 2/6d (missing 2 1/2d yellow-brown & 9d), including 1/2d perf 12 1/2 x 14 & 1d chocolate shade. Mostly mint with hinge trace (incl 1 1/2d carmine-red), 5v UM. Cat. £80 {MH} US £36	
18733	25-41	1938-52 KGV I - set of 17v to 2/6d (includes 1 1/2d carmine-red & 2d yellow-brown), lightly MM, light h/r on most values. Cat. £147 {MH} US2 £58	
18734	25-45	1938-52 set to 20s, fine used. Cat. £170 {U} US (image available online only) £71	
18735	25-45	1938-52 KGV I - full set of 21v, 1/2d to 20/-, mint, lightly mounted (h/r) to faint hinge trace. Couple with light gum toning. Super, fresh colours Cat. £250 {MH} US £125	
18736	25-45	1938-52 KGV I Pictorial set of 21 vals 1/2d to 20s, f.u. with small h/r. (21) Cat. £170 {U} US £89	
18737	25-45	1938-52 KGV I set to 20/- with extra 1d chocolate shade. Very fine(22) Cat. £252 {MH} US (image available online only) £80	
18738	25-45	1938-52 KGV I Pictorial set of 21 vals 1/2d to 20s plus SG26a - 1/2d Chocolate Perf 12 1/2 x 14 and SG27a - 1d Chocolate, f.u. hinged on 1 Simplex album page. (23) Cat. £177 {U} £105	
18739	25-45	1938-52 KGV I set of 21 to 20/-, very fine mint Cat. £250 {MH} US (image available online only) £89	
18740	25-45	1938-52 set to 20s, fine u.m. (21) Cat. £250 {UM} PH Plate 41 £151	
18741	25-45	1938-52 complete KGV I set, very fine mint. (21 stamps) Cat. £250 {MH} US5 (image available online only) £54	
18742	25-45	1938-52 KGV I - full set of 21v wmk MSCA, p12 1/2, lightly MM. Some with light h/r. Cat. £250 {MH} US3 £92	
18743	25-45	1938-52 KGV I Definitives set m.m. Cat. £250 {MH} US7 (image available online only) £46	
18744	25-45	1938-52 KGV I - full set of 21v to 20s, very lightly MM to faint hinge trace. Lovely set. Cat. £250 {MH} US4 £71	
18745	29b	1938-52 1 1/2d carmine red with 'Tick bird' flaw very fine used Cat. £450 {U} US7 (image available online only) £100	
18746	39-44	1938-52 KGV I Pictorial issue vals 9d to 10s, f.u. with small h/r. (6) Cat. £108 {U} US2 £48	
18747	40-43	1938-52 KGV I Pictorial vals 1s to 5s, mint small h/r. Very fresh bright colours. (4) Cat. £78 {MH} US9 (B) £11	
18748	42	1938-52 KGV I Pictorial issue 3s Violet & Blue, mint small h/r. Cat. £30 {MH} US3 £12	
18749	44-45	1938-52 KGV I Definitives SG44 - 10s Green & Black and SG45 - 20s Carmine-Red & Rose-Purple f.u. (SG45 - 20s p/p SW corner). (2) Cat. £118 {U} US8 £20	
18750	41-45,72	1938-53 KGV I 2/6 60 20/- & QEII 5/-, all very fine mint(6) Cat. £200 {MH} US5 (image available online only) £40	
18751	48	1948 RSW 20s brown lake fresh u.m. Cat. £120 {UM} US £62	
18752	48-49	1948 KGV - RSW set of 2v, mint, hinge trace. Centred marginally to W. Cat. £120 {MH} PH Plate 63 £60	
18753	61-74	1953 set to 20s, fresh, fine used. (14) Cat. £100 {U} US £40	
18754	61-74	1953 QEII - full set of 14v, 1/2d to 20/-, MM, h/r. Cat. £95 {MH} US £31	
18755	61-74	1953 QEII set to 20/- mint, 10/- has disturbed gum but all clean & fine/v. fine. Cat. £95 {MH} US £29	
18756	61-74	1953 QEII definitive set fine l.m.m. (14) Cat. £90 {MH} US4 £27	
18757	61-74	1953 QEII - full set of 14v, MSCA. Very lightly MM, lovely fresh colours, Cat. £95 {MH} US3 £34	
18758	61-74 part	1953 QEII - set of 12v, 1/2d to 20s (missing 4 1/2d & 9d from full set). UM to 6d, then lightly MM with hinge trace for top 5v. Cat. £90 {MH} US £31	
18759	75-88	1963 Arms set to 20s, fresh, fine used. (14) Cat. £90 {U} US £34	
18760	D 5-10	1963 Postage dues set u.m. (some ragged perfs) Cat. £35 {UM} £20	
RHODESIA - SOUTHERN RHODESIA			
<i>For more lots, please see the GALLERY section at the front of the catalogue</i>			
18761	15/60	1921-40 A small used range on 3 small stockcards - with a few KGV period values incl. 1932 & 1935 Falls pairs, Silver Jubilee set; KGV I set to 5/- plus used blocks of 4 of 6d, 1/- & 2/6, Coronation & 1940 Jubilee sets, etc. Mainly very fine (48) Cat. £165 {U} US7 £24	
18762	29-75	1922 to 1953 Centenary issues complete, incl. 1935-41 Falls 2d both perfs and 1951 P. Due set (ex. 1/2d and 4d grey-green), very good to fine used. (54) Cat. £158 {U} US £49	
18763		1924 Revenue-Admiral 3s blue and brown, £1 purple and black, also defin 5s(faults), all with perfs, on piece with Salisbury 1929 cancels {R} US5 (B) £12	
18764		1924 Revenue-Admiral 3s blue and brown(2), £1 purple and black(torn) tied to piece by violet Bulawayo cancels {R} US5 £16	
18765		1924 Revenue-Admiral 3s blue and brown, 10s green and red perfs fine used on piece {R} US5 (B) £12	
18766	8 & 13	1924 8d purple & pale green used well centred. 2/6d black & brown well centred cds used. Cat. £130 {U} £50	
18767		1924-1966 A mixed mint and used collection hinged on 6 Martin Mills album pages. Majority are used. This collection ranges between SG1 and SG373. Condition is good although SG34 - 6d Silver Wedding is poor with missing corner. Cat val is £300+ (139) {CC} US5 £99	
18768	8,11-13	1924-27 KGV 8d, 1/6, 2/- & 2/6 very fine mint (4) Cat. £101 {MH} US2 £33	
18769	1-14	1924-29 KGV - set of 13v to 5s, missing 4d from full set. Very lightly MM apart from 1/2d & 3d mint large part o.g. 5s has damaged perfs at right. Cat. £218 {MH} US5 £44	
18770	1-14	1924-29 set to 5s (slightly blunted perfs at top), ex. 6d, v.g.u. (13) Cat. £417 {U} US (image available online only) £125	
18771	1-14	1924-29 set to 5s (some ragged perfs, hinge remains), fresh m.m. (14) Cat. £225 {MH} PH Plate 41 £81	

Lot No	Cat No	Description	Estimate	Lot No	Cat No	Description	Estimate
Rhodesia - Southern Rhodesia - continued				Rhodesia - Southern Rhodesia - continued			
18772	1-14	1924-29 KGV used set to 5/- with extra 1d shades, & 2 x 2d. A couple of slightly heavy cancel, mainly very fine used (20) Cat. £378 {U} US3 (image available online only)	£94	18817		1937-50 KGV I - 7 sets, fine to very fine used, mounted (hinged) on album pages. 1937 Coronation; 1940 B.S.A. Company's Golden Jubilee; 1943 50th Anniv of Occupation of Matebeleland (2 shades); 1946 Victory; 1947 Royal Visit; 1949 UPU; 1950 Diamond Jubilee of Colony. Cat. £45 {U} US3	£20
18773	1-14	1924-29 KGV - full set of 14v, plus additional shades of 1/2d to 6d, mounted (hinged) on album page where shades are outlined. Fine to very fine used. 5/- fine used double ring pmk '23 SEP 1924'. Odd tone spot and some paper undulation around hinged areas. Cat. £425 {U} US3 (image available online only)	£177	18818	36-76	1937-53 KGV I complete mint to Diamond Jubilee, plus Rhodes Centenary & Expo single. All very fine(42) Cat. £113 {MH} US	£36
18774	6 var	1924-29 KGV 4d black & vermilion mint imperf at each side. Very fine {MH} US8	£17	18819	53-60	1940 First Day Cover addressed to Fife, Scotland containing full set of 8v for British South Africa Company's Golden Jubilee. 5 stamps on front of cover cancelled with double ring cds for 'Salisbury S.Rhodesia/3 JUN 40. 6.30PM'. 3 stamps on reverse (4d, 1/2d & 1 1/2d) not cancelled. Envelope neatly opened, no contents. {C} US	£36
18775		1924-65 Small collection of mint and used stamps, 1924 set used (1/2d to 2d, 6d, 1s), 1931 set used (1/2d, 6d, 10d, 1s, 2s), 1935 Jubilee, 1937 Coronation mint, 1937 definitives complete set used, 1940 BSA Golden Jubilee, 1953 Rhodes, Coronation, Definitives to 1s mint, 1964 definitives to 2/6d mint, 5s used. Some sets have mix of mint and used. Other odd values included. Cat. £197 (total 87 stamps) {CC} US4	£44	18820	53-60	1940 KGV I - British South Africa Company's Golden Jubilee. Full set of 8v, 1/2d to 1s in UM strips of 3. All corner marginal (not matched) except 4d which is lower imprint strip. Cat. £36 {UM}	£22
18776		1924-66 Mint and used collection on leaves(179) including 1924 Admiral set to 5s mint or used, 1931-7 set to 5s mint or used, 1935 Silver Jubilee set mint, also some Revenues, mainly fine {CC} US7	£60	18821	D1-D7	1951 Postage Due issues of Gb ovpt "Southern Rhodesia" vals 1/2d to 1s (Missing SGD6 - 4d Dull Grey-Green), f.u. with small h/r. Average centring. (6) Cat. £35 {PD}	£21
18777		1924-68 Mint and used collection(157) including 1932-41 Falls sets mint and used, 1935 Silver Jubilee set mint and used, 1937 set to 5s mint and used, 1964 set to £1 mint, 1966 sets to £1 mint, mainly fine {CC} US6	£42	18822		1953 QEII pictorial issue SG85 - 9d Deep Blue & Reddish Brown, SG86 - 1s Reddish Violet & Light Blue and SG89 - 5s Yellow-Brown & Deep Green, mint small h/r. Lovely fresh bright colours. (3) Cat. £22 {MH} US5 (B)	£7
18778	1-14	1924-9 Admiral set(14) fresh mint, the 1/2d is creased Cat. £225 {MH} US	£107	18823	1953	1953 QEII - Birth Centenary of Cecil Rhodes. Full UM set in marginal blocks of 4. Cat. £24 {UM}	£12
18779	1-14	1924-9 Admiral set plus 1d perf var(15) fresh mint, some are heavily mounted, the 2/6d has a light crease Cat. £229 {MH} US3	£65	18824	76-105	1953 Exhibition, Coronation plus 1953 and 1964 defin sets to £1, fine used. (30) Cat. £183 {U} US	£58
18780	15-27	1931-37 set to 5s, light toning on 2s6d, o/wise v.g.u. (15) Cat. £150 {U} US	£41	18825	78-91	1953 QEII - set of 13v to £1, missing 1/2d from full set. Mint, lightly mounted to large part o.g. Some paper wrinkling around hinged areas. Cat. £100 {MH} US6	£17
18781	15-27	1931-37 set to 5s, the top four values all lower marginal with part imprint, fine l.m.m. (15) Cat. £180 {MH} PH Plate 63	£108	18826	78-91	1953 Set to £1(14) unmounted mint, the £1 has light gum creasing Cat. £100 {UM} US	£31
18782	15-27	1931-37 KGV - full set of perf 12 definitives plus additional shades of 4d, 6d, 8d, 10d & 1s. Also perf 1 1/2 - 1/2d, 1d, 1 1/2d, 6d & 8d; and perf 14 - 1/2d, 1d & 6d. Finally 1932 Victoria Falls set of 2v. Total of 30 stamps. Fine to very fine used, mounted (hinged) on album pages where shades and perfs are outlined. Some paper undulation around hinged areas. Cat. £220 {U} US3	£92	18827	78-91	1953 QEII - full set of 14v, 1/2d to £1, lightly MM, h/r. 2/- as horizontal pair. Cat. £118 {MH} US	£43
18783	20/24	1931-37 KGV 6d black & magenta, the 3 perfs, 9d, 10 perf 1 1/2, 1/- perfs 1 1/2 & 12 & 1/6 perf 12. All very fine used (8) Cat. £104 {U} US5	£21	18828	78-91	1953 QEII pictorial set of 14 very fine unmounted mint Cat. £100 {UM} US	£40
18784	25a	1931-37 KGV - 2s black and brown, perf 1 1/2, UM. Minor gum staining evident under lens and manuscript '11 1/2' on gum. Cat. £35 {MH}	£20	18829	78-91	1953 QEII - full set of 14v, 1/2d to £1, very fine used. Mounted (hinged) on album page, some paper undulation noted around hinged areas. Cat. £130 {U} US3	£44
18785	15-27	1931-7 Set(15) mint, the 2/6d has a small thin Cat. £180 {MH} US	£62	18830	85	1953 QEII - Animals, Lion - 9d deep blue and reddish brown in UM imprint block of 4. Cat. £20 {UM}	£10
18786	15-27	1931-7 Set to 5s(15) fine used, perf 12 where applicable Cat. £178 {U} US6	£45	18831	88	1953 QEII - Kariba Gorge - 2/6d yellow-olive and orange-brown in UM left marginal strip of 3 (partial perf detachment between top 2 stamps). Cat. £25 {UM}	£12
18787	15a-25a	1931-7 1/2d to 2s perf 1 1/2(8) fine used Cat. £293 {U} US6	£71	18832		1954 Revenue-Arms £2 green and brown, £50 purple and black(2) fine used tied to piece {R} US5	£13
18788	29-30	1932 KGV - Victoria Falls - UM blocks of 4, some minor creasing. Cat. £120 {UM}	£50	18833	92-105	1964 Set to £1(14) fine unmounted mint Cat. £38 {UM} US	£18
18789	29-35b	1932 and 1935-41 Falls, 1935 Silver Jubilee, fresh m.m. (8) Cat. £67 {MH}	£32	18834	92-105	1964 set to £1 stuck down in official Harrison & Sons presentation folder, fine. {MH}	£54
18790	29-91	1932 Falls to 1953 set issues complete, plus 1951 P. Dues, Silver Jubilee and 1935 Falls perf 1 1/2 are used, others fresh, fine m.m. (76) Cat. £330 {MH} US5	£60	RHODESIA AND NYASALAND			
18791	29/39	1932-37 A small m & u group with 1932 Falls pairs m & u, Jubilee set m & 1937 Coronation sets m & u. Very fine (16) Cat. £84 {MX} US7 (B) ..	£11	18835	1,etc	1954 Set to £1 ex 2 1/2d(15) fine unmounted mint Cat. £120 {UM} US ..	£53
18792		1932-65 Mint collection on Hagner sheets(89) including 1932 Victoria Falls set, 1935 Silver Jubilee set, 1937 set to 5s, 1953 set to £1, 1964 set to £1, a fine lot, some unmounted Cat. £332 {CC} US3	£58	18836	1-15	1954 QEII definitive set cds used with a couple of low values with wavy line cancels. (16) Cat. £55 {U} US4	£18
18793	31	1935 Silver Jubilee set fresh mint Cat. £28 {MH} US	£12	18837	1-49	1954 to 1963 basic issues complete, plus 1954 1d coil, 1959 1d coil (u.m.), and 1961 P. Due set; also 1961 cover from GWEL0 to California franked values to 3d (with BULAWAYO Trade Fair label on obverse). {U} US	£71
18794	31-34	1935 KGV I - Silver Jubilee set of 4v, fine used, h/r. Cat. £42 {U} US3	£17	18838		1954-56 Printers half-face portrait in black for the 1954-56 2/6d definitive from the Waterlow archives, with punched hole (specimen). UM, no faults. {E} US3 (image available online only)	£34
18795	31-4	1935 Silver Jubilee set fresh m.m. Cat. £28 {MH} US4	£9	18839	1/47	1954-56 and 1959-62 sets to 5s, incl. coils, all commems sets to 1963, Red Cross, 1961 P. Due set, fresh, fine m.m. (53) Cat. £185 {MH} US5 ..	£32
18796	36-39	1935 KGV - Silver Jubilee set of 4v, mint, each with h/r. Cat. £28 {MH} ..	£14	18840	1-13 part	1954-56 QEII - part UM set of 12v, 1/2d to 5/- except 1/3d & 2/6d, UM. 4 1/2 has missing NW corner perf. Cat. £50 {UM}	£25
18797	35-35b	1935-41 Pictorial issue of Victoria Falls inscribed "Postage and Revenue" - SG35 - 2d Green & Chocolate Perf 1 1/2, SG35a - 2d Green & Chocolate Perf 14 and SG35b - 3d Deep Blue, f.u. with small h/r. (3) Cat. £21 {U} ..	£12	18841	1-15	1954-56 QEII definitive set of 16 very fine mint, 10/- is unmounted. Cat. £120 {MH} US4	£32
18798		1937 Revenue-3s green pair, also Centenary 1s, fine used tied to piece {R} US5 (B)	£6	18842	1-15	1954-56 QEII small h/r set of 16 vals 1/2d to £1 plus 1/2d and 1d val coil issues all on a Wessex Premier Springback album page. Fresh bright colours. (18) Cat. £121 {MH} US7	£24
18799		1937 KGV I - 1/2d Postcard, possibly later deeper green printing. Very fine unused, pencil manuscript '5' on reverse. {X} US3	£9	18843	1-15	1954-56 QEII - full set of 16v, plus 6d bright purple & 1/2d and 1d coil stamps, p12 1/2x14. Very fine used, mounted (hinged) on album page. Cat. £84 {U} US3	£30
18800	36-52	1937 Coronation and defin set to 5s, fine m.m. (17) Cat. £90 {MH}	£41	18844	13-15	1954-56 5s, 10s and £1, fresh, fine used. Cat. £51 {U} US	£18
18801	40-52	1937 KGV I - full set of 13v, very light to lightly MM. 1/2d horizontal pair, 6d & 8d with single toned perf. Cat. £85 {MH} US5	£21	18845	1-13	1954-6 QE2 Definitives to 5/- m.m. plus shades 1a and 2a (ex SG 14-15) Cat. £77 {MH}	£35
18802	40-49	1937 KGV I - set of 9v to 1/6d, lightly MM, h/r. Cat. £33 {MH} US2	£13	18846		1954-63 QEII - mint and used (small) collection with 1954 definitives to 5s (SG 1-13 used), 1959 definitives to 1s mint, 1/3d to 5s used (SG 18-29), all commemoratives from 1961 to 1963 mint. 2d & 6d Postage Due used. Cat. £90 (46 stamps) {CC} US4	£21
18803	40-52	1937 KGV I set to 5/-, very fine mint(13) Cat. £85 {MH} US	£27	18847	1,etc	1954-63 Issues complete(56 stamps, 1 booklet) including 1955 5s booklet, mainly fine, many unmounted Cat. £324 {CC} US3	£65
18804	40-52	1937 KGV I definitive set of 13 vals 1/2d to 5s, f.u. with paper on backs. (13) Cat. £25 {U}	£14	18848		1955-63 Super mint small h/r collection on 2 Wessex Premier Springback album pages. Range between SG16 and SG49 and includes postage due set D1-D4. (35). Cat. £146 {CC} US7	£29
18805	40-52	1937 KGV I Definitives set of 13 vals 1/2d to 5s, f.u. with small h/r. (13) Cat. £25 {U}	£15	18849	31	1959 Federal Coat of Arms £1 black & deep violet v.f.u. Cat. £65 {U} US4	£22
18806	40-52	1937 KGV I - full set of 13v, 1/2d to 5s, mint, large part o.g. Cat. £85 {MH}	£40	18850	18-31	1959-1962 QEII Pictorial issue set of 15 vals 1/2d to £1, f.u. with small h/r. (15) Cat. £90 {U} US5	£27
18807	40-52	1937 KGV I set to 5/- superb mint, only faint hinge traces.(13) Cat. £85 {MH} US3	£25	18851	18-28 part	1959-62 QEII - part set of 10v, UM. Contains values from 1/2d to 2/6d except 2 1/2d and 9d. All marginal examples, 2/6d Plate 1A. Cat. £35 {UM}	£18
18808	40-52	1937 KGV I - full set of 13v, lightly MM, small h/r, apart from 2/6d with large part o.g. 9d included as space-filler to make up set but with poor appearance and not in estimate. Cat. £85 {MH} US3	£29	18852	18-31	1959-62 QEII - full set of 15v, 1/2d to £1, lightly MM, most with h/r, £1 with hinge trace. Cat. £130 {MH} US	£49
18809	40-52	1937 KGV I Definitives set m.m. (13) Cat. £85 {MH} US7	£15	18853	18-31	1959-62 Set to £1(15) fine unmounted mint Cat. £130 {UM} US	£58
18810	40-52	1937 KGV I Definitives set m.m. (13) Cat. £85 {MH} US6	£18	18854	18-31	1959-62 Set of 15 mint, unmounted except for 9d which is lightly hinged. (6) fine (16) Cat. £130 {UM} US	£40
18811	40-52	1937 KGV I Definitive set of 13 vals 1/2d to 5s f.u. with small h/r. (13) Cat. £25 {U} US2	£11	18855	18-31	1959-62 QEII - full set of 15v plus additional shades and perfs as listed in SG Part 1. Total of 18 stamps, mounted (hinged) on album page, fine to very fine used. Cat. £135 {U} US3	£48
18812	40-52	1937 KGV I - full set of 13v to 5s, very lightly MM, yellowish gum. Cat. £85 {MH} US3	£34				
18813	40-52	1937 KGV I - full definitive set of 13v with additional shades for 1/2d & 1 1/2d. Fine used, mounted (hinged) on 1/2 album page where shades are outlined. Cat. £25 {U} US3	£10				
18814	41-52	1937 KGV I 1d to 5/- very fine mint (12) Cat. £84 {MH} US7 (B)	£12				
18815	45-52	1937 KGV I Definitives vals of 13 vals 8d to 5s (Missing SG47 - 10d and SG48 - 1s), f.u. with small h/r. (6) Cat. £22 {U} US2	£10				
18816		1937-50 Mint collection(42) inc defin set, Postage Due set ex 4d green, mainly fine Cat. £120 {CC} US2	£25				

Lot No	Cat No	Description	Estimate
Rhodesia and Nyasaland - continued			
18856	32-37	1960 QEII - Opening of Kariba Hydroelectric Scheme. Full UM set in blocks of 4 except 1/3d which is in 2 vertical pairs. Cat. £76 {UM}	£35
18857		1960-1963 Small collection of mint and used issues hinged on 2 album pages. Range between SG32 and SG49. Fresh bright colours. (31) Cat. £56 {CC} US5	£15
ROMANIA/ROUMANIA			
18858		1862 to 1965 excellent comprehensive coll in Trident album, neatly arranged, the 19th Century definitives are chiefly used with much shade (and probably postmark) interest, early commems mint and used, ditto 1930's sets, and through to 1960's, plus some 'back-of-book' material, condition is generally fine, mint/used. High Cat. Value. (Many 100's). HEAVY/OVERSIZE LOT - OVERSEAS SHIPPING SURCHARGE APPLIES {X} US4	£301
18859	23a	1862 laid paper 3p orange-yellow, cut to shape but outer margin remains, repaired tear at top, fresh o.g. Cat. £375 {MH} US2	£25
18860	31	1862 30p blue imperf, cut sq with huge margins cds fine used. Cat. £85 {U} US	£36
18861	49a	1865 2p orange imperf 4 very good - large margins on white vertically laid paper, v.f.u. Cat. £325 {U} US (image available online only)	£134
18862	46/1699	1865-1945 A really strong mint collection on 42 Hagner type pages. With a good little 19th century section, then a very good run of sets & part sets to 1913, post WWI with more useful sets & some thematic(incl Scouting), most 1935 King Carol values(just missing 10Lei), good 1930's sets & thematic then 1940's mainly sets. A useful 'back of the book' section with number od dues and a few 'cinderella' items. A really clean collection and very sound base for development (many 100's) {MH} US4	£189
18863	55/7	1866-67 thick paper 2p (defective/repaiared at bottom) and 20p Type A, cds used. Cat. £555 {X} US2	£38
18864	104-11	1872 tinted paper 1½d (3), 3b (2), 5b (2), 10b (2), 15b, 25b (3) and 50b, good shades, odd short perf, v.g.u. Cat. £200 {U} US2	£39
18865	146/233	1880 perf 11 15b (4) and 25b (4), 1885-88 perf 13½ to 50b (2), perf 11½ to 50b (2), perf compound 11½ and 13½ to 25b, 1889 perf 13½ 3b to 25b, perf compound vals to 15b and 25b, odd fault, g.u. (55) Cat. £370 {U} US2	£46
18866		1881 to 1932 (plus a few later) P. Due issues, also a few Official, Parcel Post and P.O.'s in Constantinople issues, many shades etc., chiefly used, mint/used. (188) Cat. £220 {U} US2	£30
18867	319a	1893-99 25b blue, ERROR OF COLOUR, centred to left, small faint ironed corner crease mentioned for accuracy, o/wise fine used. Cat. £200 (2009). {U} US4 (image available online only)	£30
18868		1899 colours changed 25b blue perf compound 11½ and 13½, 1906 (Jan) Welfare Fund 5b to 15b and (Mar) Welfare Fund (small thins on 2 low values), fresh m.m. (8) Cat. £160 {MH} US8	£13
18869	464/1038	1903 Post Office (Coach) set (mint, some blemishes) to 1922 Coronation perf 13½ set (mint) on leaves, with good ranges (incl. commems), many extra defin perfs, shades, etc., a few are mint, but chiefly used. The definitives only cursorily examined, so offers scope. Cat. approx. £330. (316) {X} US2	£67
18870	464-478	1903 Opening of new Post Office both sets very fine used (15) Cat. £285 {U} PH Plate 63	£100
18871	472-8	1903 Post Office (vertical design) set to 5L, fine used. (7) Cat. £225 {U} US2 (image available online only)	£75
18872	477a	1903 New Post Office 2L orange yellow very fine unmounted mint Cat. £200 {UM} US4 (image available online only)	£51
18873	478	1903 Opening of new Post Office: 5L lilac very fine mint Cat. £190 {MH} US4 (image available online only)	£51
18874		1903-47 A very fine used collection on old leaves from 1903 to the end of the monarchy in 1947. Many complete sets with many thematic, requiring only a few sets to complete for the period. Includes some 'back of the book' issues (Postal Tax, Dues, P.O.'s in Turkey etc). Quality much above average (several 100's) {U}	£250
18875	481-4	1906 Welfare Fund 'God guide our hand', set of 4 very fine mint Cat. £83 {MH} US4	£19
18876	481-92a	1906 Jan and March (both) Welfare Fund sets perf 11½ mint, plus the 3 sets (ex. Wounded Soldier 5b) perf 11½/13½ compound, fine used. (23) Cat. £324 {X} US2	£92
18877	485-8	1906 Welfare Fund set of 4 very fine mint Cat. £82 {MH} US4	£19
18878	489-492	1906 Welfare Fund set 'The wounds dressed', fresh m. (4) Cat. £75 {MH} US2	£19
18879	500-502	1906 25th Anniversary of Kingdom: top three values (50b-2L) in unmounted mint blocks of 4. Very fine. Cat. £75 {UM} US4	£22
18880	517-527	1906 Exhibition set of 11 very fine unmounted mint. Cat. £260 {UM} US4 (image available online only)	£77
18881	521/525	1906 Jubilee 30b, 50b, 75b & 1L50, all very fine used(4) Cat. £59 {U}	£20
18882	626-635	1913 Acquisition of Dobruja set, u. (10) Cat. £60 {U} US2	£16
18883	1051/1230	1926 to 1931 good clean coll on leaves, with many commems, mint/used. (135) Cat. £325 {X} US2	£70
18884	1172-86	1930 King Carol II set of 11 plus 4 airs, very fine mint Cat. £87 {MH} US4	£22
18885		1931 'Boy Scouts' issue, the set of five fine mint. (SG 1221/5, Cat £44) {MH} US5 (B)	£12
18886	T1216/1389	1931 to 1938 good coll on leaves, better mint incl. 1932 Medical and 1934 Manaia Jamboree, mint/used. (107) Cat. £370 {X} US2	£99
18887	MS1267a	1932 Philatelic Exhibition min sheet very fine used Cat. £70 {U}	£25
18888	MS1267a	1932 Philatelic Exhib MS imperf, m with minor surface marks. Cat. £85 {MH} US2	£19
18889	1289-1294	1934 Mamala Jamboree ovpt set, fresh m. (6) Cat. £100 {MH} US2	£27
18890	1305-1309	1935 5th Anniv of Accession set, fresh m. (5) Cat. £65 {MH} US2	£19
18891	1352-9	1937 Sports set m.m. Cat. £39 {MH} US	£16
18892		1939 to 1952 useful coll on leaves, chiefly mint. (393+MS) Cat. £280 {X} US2	£50
18893	1493-1502	1941 Cernauti and Chisinau overprint sets m.m. Cat. £44 {MH} US	£16
18894	1746-1757	1945 Patriotic Defence Fund set of 12 very fine used Cat. £120 {U}	£50
18895	1776-9	1945 World Trade Union Congress set of 4 superb used Cat. £95 {U}	£40
18896	1780-1787	1946 Patriotic Defence Fund set, fresh m. (8) Cat. £95 {MH} US2	£26
18897	1925/3124	1947-64 A very fine used collection with much completion for the period (no min sheets). Great thematic content, and all mounted on over 100 old album pages. Seldom offered, a great base for development. (Many 100's) {U}	£300
18898	2014-2019	1948 National Sporting Association set of 6 perf or imperf, as issued, very fine used Cat. £65 {U}	£24

Lot No	Cat No	Description	Estimate
Romania/Roumania - continued			
18899		1949-64 Mint/Used coln in stockbook, substantially complete with commem sets, vals, MS & definit, better incl 1952 Revaluation ovpts m/u, 1960 Olympic MS pair m, violetes to 1964 Fruits, a good representative coln for this period. (Many 100s) Cat. £620 HEAVY/OVERSIZE LOT - OVERSEAS SHIPPING SURCHARGE APPLIES {CC} US2	£172
18900	2423-34	1956 Wildlife set(12) fine lightly mounted mint or unmounted Cat. £110 {MH} US3	£22
18901	2423-34	1956 Wildlife set(12) imperf fine lightly mounted mint or unmounted Cat. £110 {MH} US3	£22
18902	2446-9	1956 Insect Pests set of 4 fresh unmounted mint Cat. £48 {UM} US4	£14
18903	2474-1485	1956 Wild Life imperf set, fresh m. (12) Cat. £75 {MH} US2	£22
18904	2593a-2595b	1958 Brussels Exhib ovpt pairs with se-tenant label, fresh m, folded perfs. (2) Cat. £120 {MH} US2	£24
18905		1962-2016 BUTTERFLIES - themed collection with sets/part sets from 1962 to 2016, and contains 67 stamps (includes 3 sheetlets), 4 MS and 1 booklet. The collection is presented in mounts on album pages, and appears to be UM apart from 1 used stamp. There are some non-butterfly stamps forming part of a set and some where butterflies or butterfly motifs are not obvious at first glance but are in the overall design. All in clean, fresh condition. Cat. £85 {CC} US2	£39
18906	60/4	1966-67 thin paper 2p (fresh o.g.), 5p (small hinge thin, horizontal crease) and 20p Type B (large margins), cds used. Cat. £973 {X} US2 (image available online only)	£67
18907		1974 UPU airmail 10L imperf min sheet, limited printing of 30,000, very fine cto (u.m.) used. {U} US3	£33
18908	5349-5369	1991 Hotels set of 21 very fine unmounted mint Cat. £60 {UM} US4	£15
18909	MS6310	2002 BUTTERFLIES - MS with 4 x 44500I stamps, UM. Cat. £19 {UM} US2	£11
18910	7117-MS7122a	2011 BUTTERFLIES - full set of 6v 50b to 5l, plus 8l.10 MS, UM. Cat. £23 {UM} US2	£13
ROSS DEPENDENCY			
18911		1957-2013 QEII - 5 UM sets & 1 MS. Initial set from 1957 (1-4); 1967 decimal currency (5-8); 1972 3c to 18c (9a-14a); 1982 5c to 50c (15-20); 2000 Antarctic Transport (32-37); 2013 Antarctic Food Web (MS144). Cat. £47 {UM}	£24
RUSSIA			
<i>For more lots, please see the GALLERY section at the front of the catalogue</i>			
18912		Rostov on Don Forgeries f.u. (3) {MH}	£30
18913	1089	Vertical pair, printed out of line f.u. {U}	£15
18914	2536	1r Cosmic Flights, red & black on silver, very fine unmounted mint pair with 22nd Communist Party Congress opt in red. Scarce Cat. £140 {UM} US3	£44
18915		1858-1940 Collection of mainly fine used in a Schaubek pre printed album 1858- 1940. Including Empire Arms issues, 1920's issues, 1922 Air overprint (as is), 1924 unofficial airs without overprint, Lenin high values with varieties, 1929 imperf definitives including SG 547a,548a (as is). Then with a good degree of completion from 1920's to 1940, but some better sets removed. The album binder is a bit worn but the pages are ok except for pencil annotation. Most stamps are f.u. Many 100's and cat value approximately £3000. Cat. £3000 {MX}	£650
18916	8	1863 Town Post 5k, part o.g. Cat. £25 {MH}	£10
18917	9-171	1864-1917 Empire Used coln on stockpages, from good range of Arms with Alexander II 1864-65 perf 14½ x 15 vals incl 1k & 30k (both with faults), Nicholas II 1906 5r & 10r (2), then a few later vals, some early mixed condition as to be expected. (80) Cat. £440 {U} US2	£94
18918	38-46	1883-8 Posthorns without thunderbolts horizontally laid paper set to 70k(9) fine used, the 70k has a tiny closed tear Cat. £34 {U} US4	£7
18919		1902 3.50r grey & black and 7r yellow & black fine used plus 7r mint. (SG 79/80, Cat £49) {MX} US5	£13
18920	165-7	1915 Currency stamps in blocks of 4 u.m. Cat. £26 {MH}	£12
18921	1228-1258	1917-18 Imperf Definitives f.u. with different c.d.s. cancels (4) Cat. £82 {U}	£35
18922		1919-23 Russian Socialist Republic mainly Used coln on 6 pages, far from complete though better contect noted and M+U in places, with 1922 Air ovpt 45r, 1922-23 surch vals incl 5r on 20k, through to 1923 Workers set. (100) Cat. £320 {MX}	£110
18923	261-264	1922 Obligatory Tax set of 4 imperf & without gum (as issued) 2T is m with heavy h/r, other vals u with indistinct cancel, not expertised so offered on their merits, rarely seen. (4) Cat. £1565 {MX} US2 (image available online only)	£251
18924	317-318	1923 Charity surch 2r+2r on 250r bronze on slate-purple & 4r+4r on 5000r bronze on deep-violet, both FU on-piece, both expertised by Zbigniew Mikulski on reverse. (2) Cat. £240 {U} PH Plate 61	£120
18925	325-334	1923 Agricultural Exhibition perf set and imperf set f.u. (8) Cat. £138 {MX}	£55
18926		1923-35 largely complete Used coln mounted on pages, with better sets though condition inevitably a little mixed, with 1923 Agricultural Exhib set, 1923-25 Workers set to 5r mixed perfs, 1925-28 Lenin set, 1927 October Revolution set, 1929 Pioneers set, 1930 Zeppelin 40k, 1931 Airship set (mixed perfs), 1932-33 Anniv of Revolution set to 30k, 1933 Ethnographical set, Baku set, through to 1935 Engels set, useful range for this period. (100s) Cat. £840 {U}	£290
18927	455a	1925 Lenin 10r wmk upright perf 12½ f.u. but corner fault and some nibbled perfs Cat. £350 {U}	£130
18928	455	1925-28 Lenin 10r blue-black perf 12½, Fine Used with large part cds, well-centred. Cat. £350 {U} PH Plate 63	£140
18929	454-5	1925-8 Lenin high values perf 13½ f.u. Small corner fault to 10R. Cat. £96 {U} US5	£20
18930	499-500	1927 Air Mail set, fresh m.m. (2) Cat. £65 {MH} US2	£18
18931	569-72	1930 Cavalry set m.m. SG 572 is used (4) Cat. £51 {MX} US5 (B)	£10
18932	574-5	1930 Zeppelin pair v.f.u. Cat. £50 {U}	£25
18933	574a-575a	1930 Zeppelin pair perf 10½ f.u. Cat. £86 {U}	£40
18934	579b-583b	1931 Airship Construction set mixed perfs, fine cto with gum. (5) Cat. £50 {U} US2	£16

Lot No	Cat No	Description	Estimate
Russia - continued			
18935	584/586	1931 Graf Zeppelin 30k & 1r imperf, Fine Used with good margins. (2) Cat. £63 {U}	£25
18936	584-7	1931 Graf Zeppelin imperfs set f.u. Cat. £100 {U}	£45
18937	601,602a	1932 Philatelic Exhibition pair f.u. Cat. £84 {U}	£35
18938	601-602	1932 Moscow Philatelic Exhib set perf 12½, Fine cto. (2) Cat. £94 {U}	£37
18939	602a	1932 Philatelic Exhibition 35k, perf 10½, light toning, good used. Cat. £65 {U}	£16
18940	E591-592	1932 Air Express Polar Year set of 2, Fine Used. (2) Cat. £128 {U}	£50
18941	593-9	1932-3 October Revolution set f.u. (7) Cat. £275 {U}	£130
18942	643B-647B	1932-3 10th Anniversary of Civil Aviation, f.u. set without wmk. (5) Cat. £100 {U}	£20
18943	634-6	1933 Stratosphere set f.u. (3) Cat. £55 {U}	£25
18944	634-6	1933 Stratosphere set f.u. (3) Cat. £55 {U}	£25
18945	634-636	1933 Stratosphere Balloon set of 3, Fine Used/cto. (3) Cat. £55 {U}	£22
18946	634-636	1933 Stratosphere Balloon set, fine cto with gum. (3) Cat. £55 {U} US2	£18
18947	629-720	1933-36 Communist Party Activists 1933-34 & 1936 sets, Fine Used. (8) Cat. £73 {U}	£29
18948	643A-647A	1934 10th Anniversary of Civil Aviation, f.u. set with wmk. (5) Cat. £100 {U}	£20
18949	643B-7B	1934 Air 10th Anniversary set to 80k, no watermark, fine and fresh unused no gum. (5) Cat. £325 {MH} PH Plate 63	£50
18950	662-6	1934 Air Ship Travel Propaganda set v.f.u. (5) Cat. £120 {U}	£60
18951	662-6	1934 Airship set, fine cto used. (5) Cat. £120 {U}	£49
18952	662-666	1934 Airship set of 5, Fine Used/cto. (5) Cat. £120 {U}	£50
18953	667-672	1934 Ten Years Without Lenin set of 6, Fine Used cto. (6) Cat. £65 {U}	£26
18954	667-72	1934 Ten Years Without Lenin set f.u. Cat. £65 {U}	£30
18955	673-677	1935 Anti-War set of 5, Fine Used. (5) Cat. £110 {U}	£44
18956	673-677	1935 Anti War set, fine u. (5) Cat. £110 {U} US2	£32
18957	673-7	1935 Anti War set f.u. Cat. £110 {U}	£50
18958	673-7	1935 Anti-War sets, fine cto used. (5) Cat. £110 {U}	£41
18959	678-687	1935 Rescue of Chelyuskin Expedition set of 10, 3k with light tone spots w/w VF Used. (10) Cat. £140 {U}	£50
18960	678-87	1935 Rescue Of Chelyuskin Expedition f.u. (10) Cat. £140 {U}	£65
18961	678-87	1935 Rescue set, fine cto used. (10) Cat. £140 {U} PH Plate 63	£52
18962	688-691	1935 Moscow Underground set of 5, FU & well centred. (5) Cat. £55 {U}	£22
18963	688-91	1935 Moscow Underground set f.u. Cat. £55 {U}	£25
18964	692-701	1935 Spartacist Games set of 10, cto fine. (10) Cat. £250 {U}	£75
18965	692-701	1935 Spartacist Games set f.u. Cat. £250 {U}	£110
18966	707-1148	1935-45 very good Used/cto coln of sets (no MS) mounted on pages, mostly complete and fine though occasional adhesion noted, from 1935 Persian Arts set, incl 1936 Pioneers set, 1937-8 Arms set, 1938 Views set, 1940 Agricultural Fair, 1942-3 War Heroes/Episodes sets, various War Medals set, then through to 1945 Home Front set. (100s) Cat. £730 {U}	£250
18967	711-1151	1935-45 Mint/Used coln of vals, sets & MS on stockpages, largely complete and with better, incl 1936 Pioneers set m (mixed perfs), 1937 Pushkin MS m, 1937 Architechtural MS m, 1938 North Pole set m, 1938 Children set m, 1940 Agricultural set u, 1942 War Heroes m, 1942-43 War Scenes m, 1944 Liberation MS u, 1945-49 Medals set u, good range. (450) Cat. £1020 {MX} US2	£282
18968	728b	1937 Pushkin 10k variety with compound perf 12½ x 14 f.u. Cat. £325 {U}	£140
18969	741c	1937 Moscow mini sheet f.u. Cat. £150 {U}	£65
18970	871	1939 Farm Girl 30k on 4k overprint f.u. Cat. £28 {U}	£12
18971	920-36	1940 Agricultural Fair set f.u. Cat. £40 {U}	£18
18972	972-6	1941 Surikov set f.u. plus additional shade Cat. £75 {U}	£30
18973	972-976	1941 Death of Surikov set of 5, Used/cto 50k has light tone spots. (5) Cat. £60 {U}	£20
18974	977-979	1941 Lenin Museum set of 4 cto, 15k has light vert crease. (4) Cat. £90 {U}	£30
18975	977-980	1941 Lenin Museum set, fine u. (4) Cat. £90 {U} US2	£28
18976	981-982	1941 Death of Lermontov set of 2, Fine M/cto. (2) Cat. £50 {U}	£18
18977	981-982	1941 Death Centenary of Lermontov set, fine cto with gum. (2) Cat. £50 {U} US2	£16
18978	983	1941 Mobilisation 30k, Used very fine. Cat. £180 {U} PH Plate 63	£90
18979	983a	1941 Mobilisation 30k scarlet m.m. plus f.u. with compound perf Cat. £69 {MH}	£28
18980	984	1941 National Defence 30k blue, VF Used. Cat. £130 {U}	£65
18981	984	1941 National Defence 30k f.u. Cat. £130 {U}	£60
18982	984	1941 National Defence 30k, fine used. Cat. £130 {U}	£54
18983	977-80	1941-2 Lenin set f.u. Cat. £90 {U}	£40
18984		1941-45 Collection of fine used on pre printed Schaubek leaves 1941-1945. Missing some better sets but with a good degree of completion including war orders and medals, war heroes etc. Also mini sheets with 1944 and 1945 Leningrad and Stalingrad. Cat. £550 {U}	£150
18985	985-6	1942 Ali Shir 30k (perf 12½) and 1s, light toning, fair to good used. Cat. £115 {U}	£28
18986	985-986	1942 5th Centenary of Mir Ali Shir set of 2, Fine cto. (2) Cat. £115 {U}	£40
18987	985a,986	1942 Uzbek pair f.u. Cat. £100 {U}	£45
18988	1032,1032a	1943 Turgenev pair f.u. Cat. £93 {U}	£40
18989	1032-1032a	1943 125th Birthday of Turgenev set, Fine Used. (2) Cat. £93 {U}	£37
18990	1032-a	1943 Turgenev pair, fine used. Cat. £93 {U}	£35
18991	1222c	1946 Stamp Anniversary mini sheet f.u. Cat. £140 {U}	£65
18992		1946-47 Mostly Used coln on stockpages, some gaps though substantially complete with 1946-56 defin 30k Airman type II m, 1947 Arms set m, 1947-56 Moscow set u, 1947 Revolution set imperf + perf u. (220) Cat. £450 {MX} US2	£125
18993	1152-1567	1946-49 very good run-through coln of Used/cto sets mounted on pages (no MS), almost complete and with many high c/v noted, with 1946 War Medals 5th & 6th), 1947 Soviet Elections, 1948-58 Definitive, 1948 Shishkm, 5 Year Plan 5 sets, Artillery Day, 1949 Death of Lenin, Pushkin, Krasnoe Sormovo, Forestry & Field, Chapaev, Air, Ukraine & Byelorussia, etc, well presented coln. (100) Cat. £1200 {U}	£420
18994		1946-50 Collection of mainly f.u. on Schaubek leaves. A few better sets missing but with a good degree of completion including War orders and medals, airs, five year plan, with perf and imperf sets. Also 1947 Moscow mini sheet (stained so not included in cat value). Few 100's. Cat. £1400+ {U}	£325

Lot No	Cat No	Description	Estimate
Russia - continued			
18995	1330-1448	1948 Balance of a remaindered Mint/Used coln on stockpages, largely complete and with better sets incl 1948-58 defin photo set of 8 m/u, Death of Shishkm set u, Transport set u, Electrification set m, Moscow Arts set m, considerable c/v. (120) Cat. £510 {MX} US2	£141
18996	1403-6	1948 5 Year Plan, SG 1403-5 f.u. and SG 1406 m.m. (4) Cat. £82 {MX}	£35
18997	1416-19	1948 Coal-mining and Oil, fine m.m. (4) Cat. £140 {MH} PH Plate 63	£54
18998	1423-1427	1948 Summer Vacation set of 5, cto well-centred though odd light tone spot. (6) Cat. £70 {U}	£25
18999	1423-7	1948 Summer Vacation, fine mint. (5) Cat. £225 {MH} PH Plate 63	£86
19000	1428-1433	1948 Communist League set of 6, Used or cto. (6) Cat. £50 {U}	£20
19001	1428-1433	1948 30th Anniv of Communist League set, fresh m.m., 1r has some colour adhesion on reverse. (6) Cat. £200 {MH} US2	£47
19002	1428-33	1948 Young Communist League, offset on 1r, o/wise fine m.m. (6) Cat. £200 {MH} PH Plate 63	£70
19003	1428-33	1948 Lenin set with additional type 2 variety f.u. Cat. £97 {U}	£40
19004	1428-33,28a	1948 Lenins Young Communist League set f.u. Also SG1428a 20k type 2 with tall thin letters, cat £47 (7) Cat. £97 {U}	£45
19005	1438-9	1948 Artillery Day pair f.u. Cat. £40.5 {U}	£20
19006	1438-9	1948 Artillery Day, fine mint. Cat. £102 {MH}	£41
19007	1446-1567	1949 Balance of a remaindered coln on stockpages, with better sets incl Lomonosov Museum set m, Death of Lenin set u, Devhnev set u, Press Day set m, Pushkin set m (some areas of gum loss), Forestry & Field set u, Death of Chapaev 40k u, Ukraine & Byelorussia set u, useful range with high c/v. (120) Cat. £550 {MX} US2	£149
19008	1464-5	1949 Bering Anniversary pair f.u. Cat. £50 {U}	£25
19009	1488-92	1949 Pushkin set plus labels f.u. Cat. £35 {U}	£15
19010	1493-4	1949 Gorky Shipbuilding pair f.u. Cat. £33.5 {U}	£15
19011	MS1492a	1949 150th Birth Anniv of Pushkin imperf MS, cto with central h/s, with gum m.m. Cat. £150 {U} US2	£39
19012	1566-1675	1950 Balance of a remaindered coln on stockpages, still largely complete and with better, incl Shcherbakov set m, Victory Over Germany 1r m & set u, Agriculture Workers m, Death of Dimitrov set m, Azerbaijan m, Stalingrad m, Latvian SSR u, Lithuanian SSR u, Moscow Buildings 2 vals u, Newspaper set unused, Kazakh SSR m+u, Decembrist Rising 40k m, useful range with high c/v. (90) Cat. £875 {MX} US2	£235
19013	1574-1675	1950 virtually complete Used/cto coln on pages, Marshall Suvorov, Soviet Cinema, Elections, Latvian SSR, Antarctic Expedition, Newspaper, etc, missing Moscow Buildings, very high c/v. (97) Cat. £640 {U}	£220
19014	1581	1950 Russian Cinema f.u. Cat. £34 {U}	£15
19015	1582-1583	1950 Soviet Elections set, fresh m.m. (2) Cat. £68 {MH} US2	£21
19016	1601-5	1950 Suvorov set f.u. (5) Cat. £60 {U}	£25
19017	1608-10	1950 Workers in Agriculture set m.m. Cat. £44 {MH}	£18
19018	1611-12	1950 Dimitrov Death Anniversary pair m.m. Cat. £38 {MH}	£18
19019	1647-1648	1950 130th of First Antarctic Expedition set, fresh m.m. (2) Cat. £131 {MH} US2	£40
19020	1647-8	1950 Antarctic pair f.u. Cat. £72 {U}	£35
19021	1657-1664	1950 Moscow Buildings set of 8 Used, 1r orange has some marks on reverse o/w Fine. (8) Cat. £350 {U}	£140
19022	1657-1664	1950 Moscow Building Plan set, Fine m.m. with light h/r. (8) Cat. £500 {MH} US2 PH Plate 63	£157
19023	1671-2	1950 Newspaper pair f.u. Cat. £47.5 {U}	£20
19024	1676	1951 Friendship with Albania f.u. Cat. £31 {U}	£14
19025	1682-1746	1951 virtually complete Used/cto coln on 9 pages, just missing around 10 stamps and with high c/v. (68) Cat. £355 {U}	£125
19026	1705-6	1951 Dzhherzhinsky 25th Death Anniversary Cat. £40 {MH}	£18
19027	1723-1724	1951 Russian Composers set, fresh m.m. (2) Cat. £82 {MH} US2	£25
19028	1733-7	1951 Hydro Electric Power Stations set f.u. (5) Cat. £60 {U}	£28
19029	1740-1744	1951 Friendship with Czechoslovakia set, fine m.m. (5) Cat. £170 {MH} US2	£54
19030	1776-80	1951 Orders and Medals m.m. plus extra shades Cat. £51 {MH}	£20
19031		1951-65 Collection of fine used sets in a Schaubek pre printed album. With a good degree of completion throughout, although missing most of the better mini sheets. With pencil annotation and light wear to the album. The 1961 Cosmic Flights and Congress silver foil issues have surface faults. Otherwise generally fine used throughout. Catalogue value approximately £1700. Cat. £1700 {U}	£425
19032	1747-1795	1952 Balance of a remaindered coln on stockpages, still with considerable c/v, incl Death of Ordzhonikidze set m, Birth of Sedov 40k m+u, Tartu Univ 40k m, Medals 1r m, Anniv of Revolution set m, 30th Anniv of USSR m. (58) Cat. £450 {MX} US2	£141
19033	1759-62	1952 15th Anniversary of Stalin set f.u. Cat. £55 {U}	£25
19034	1747-1928	1952-55 virtually complete Used/cto coln of sets (no MS) on pages, from 1952 Death of Lenin to 1955 Death of Shubin just missing odd stamp, some light adhesion noted otherwise fine. (180) Cat. £590 {U}	£210
19035	1811-12	1953 36th Anniversary of Russian Revolution f.u. pair, with Lenin and Stalin. Cat. £40 {U}	£18
19036	1827a	1954 Khkalov compound perf m.m. Cat. £41 {MH}	£18
19037	2006	1956 148th Birth of Alvazov 40k with original inscription, cto VF. Cat. £70 {U}	£30
19038	2006,2006a	1956 Alvazov, both shades, emerald and bluish green, with different wording and lettering, SG 2006 and 2006a f.u. Cat. £86 {U}	£40
19039	200f	1956 Aivazov (wrong inscription), fresh, fine m.m. Cat. £80 {MH}	£30
19040	1929-2408	1956-59 coln of Used/cto sets (no MS) on pages, almost complete and with h/c incl 1959 Burns ovpt, useful range for this period. (100s) Cat. £435 {U}	£150
19041	1929	1956-66 Substantial and mostly Used coln in 32 page very full stockbook, with 100s of singles, sets & M/S, with better noted incl 1957 Moscow Philatelic Exhib MS m, 1957 1st Satellite ovpt 40k u, 1959 Robert Burns 40k m, 1964 World Orbit MS both papers u, continues to 1966 Cervantes 6k u, considerable value in sheer quantity of material, an outstanding coln for this period. (Many 100s) Cat. £1350 HEAVY/OVERSIZE LOT - OVERSEAS SHIPPING SURCHARGE APPLIES {MX} US2	£368
19042	2151	1957 First Artificial Satellite overprint f.u. Cat. £47 {U}	£20
19043	2409-3119	1960-65 run-through Used/cto coln on pages, appears virtually complete sets (no MS), with better incl 1961 Cosmic Flight 1f, impressive compilation. (100s) Cat. £420 {U}	£150
19044	2635	1961 1r Cosmic Flight used on FDC, Scarce Cat. £95 {C} US	£27
19045	2635	1961 1r Cosmic Flights, red & black on silver, very fine unmounted mint marginal Cat. £85 {UM} US3	£28

Lot No	Cat No	Description	Estimate
Russia - continued			
19046	2635	1961 1r Cosmic Flights, red & black on silver, very fine unmounted mint Cat. E85 {UM} US3	£25
19047	2635	1961 1r Cosmic Flights, red & black on silver, very fine unmounted mint marginal pair Cat. £170 {UM} US3 (image available online only) ...	£58
19048	2635	1961 Cosmic Flights 1R Aluminium surfaced u.m. Cat. E85 {UM} US2 ..	£35
19049	2635-2636	1961 Cosmic Flight aluminium 1r pair, m.m. typical light creases for these. (2) Cat. £155 {MH} US2	£43
19050		1966-74 Collection of fine used in a pre printed Schaubek album 1966 to 1974. Appears to be almost complete fine used for the period including mini sheets. Many 100's plus 63 mini sheets. {U}	£150
19051		1966-76 Virtually complete coln of singles, sets & MS in very full 32 pages stockbook, mostly u though some Mint noted forming a near comprehensive coln for the period. (Many 100s) Cat. £600 HEAVY/OVERSIZE LOT - OVERSEAS SHIPPING SURCHARGE APPLIES {MX} US2 ...	£172
19052		1975-84 Collection of fine used in a pre printed Schaubek album 1975 to 1984. With a good degree of completion throughout, plus 59 mini sheets with some better catalogued 1970's sheets. Many 100's. {U}	£150
RUSSIA - ABKHAZIA			
19053		Collection of mini sheets, mainly gold and silver foil Space issues u.m. (14) {UM} US7	£21
RUSSIA - POST OFFICES IN CHINA			
19054		1899-1917 small range of Used ovpts & surch, vals to 3r.50 & 15c. (22) Cat. £100 {U}	£30
RUSSIA - STATES			
19055		BUTTERFLIES/MOTHS - extensive modern issue collection mounted on album pages in a 2 ring binder, appears to be mostly UM. Contains many hundreds of stamps, blocks, sheetlets, MS etc in fine, fresh condition. Many states covered including, as an example, Adjaria, Batum, Belarus, Ingushetia, Karakalpakia, Tuva, Yakutia-Sacha (and many others). Most states are not shown in SG cat, those that are shown, in the main, do not have the issues listed. It is not possible to put a value on the collection, how much is it worth? HEAVY/OVERSIZE LOT - OVERSEAS SHIPPING SURCHARGE APPLIES {CC} US2	£78
19056		A to J - BUTTERFLIES/MOTHS - extensive collection housed in SG springback album, mounted on album pages and appears to be UM. Basic Russian stamps overprinted with butterfly or moth motif plus the state/province/public name from letters A to J (butterflies or moths are only on the overprints, not on the design of the stamp). Contains many thousands of stamps, mainly in complete sheets in fine, fresh condition. Many states covered including, as an example, Abkhazya, Amurskaya, Buriatia, Chechenia, Dagestan, Jakutia (and many others). Prices/values noted on some sheets (eg £110 for 6 sheets). Impossible to value the collection, how much is it worth? HEAVY/OVERSIZE LOT - OVERSEAS SHIPPING SURCHARGE APPLIES {CC} US2	£392
19057		K to Z - BUTTERFLIES/MOTHS - extensive collection housed in SG springback album, mounted on album pages and appears to be UM. Basic Russian stamps overprinted with butterfly or moth motif plus the state/province/public name from letters K to Z (butterflies or moths are only on the overprints, not on the design of the stamp). Contains many thousands of stamps, mainly in complete sheets in fine, fresh condition. Many states covered including, as an example, Kabardino-Balkar, Karakalpakia, Osetia, Saxa, Tuba, Udmurtia (and many others). Prices/values noted on some sheets (eg £58 for 4 sheets). Impossible to value the collection, how much is it worth? HEAVY/OVERSIZE LOT - OVERSEAS SHIPPING SURCHARGE APPLIES {CC} US2	£392
RUSSIA - TUVA			
19058		1926-36 Used collection on stock cards(65) including 1926 set, 1927 set, mainly fine {CC}	£32
RWANDA			
19059		1985-2012 BUTTERFLIES - themed collection with sets/part sets from 1985 and 1999 to 2012, and contains 152 stamps (includes 17 sheetlets). The collection is presented in mounts on album pages, and is a mix of UM and (mainly) CTO. There are some non-butterfly stamps forming part of a set and some where butterflies or butterfly motifs are not obvious at first glance but are in the overall design. Only 4 stamps are listed by SG, some are noted in on-line listings. All in clean, fresh condition. {CC} US2	£32
RYUKYU ISLANDS			
19060	10/120	1950-61 A small, well catalogued, collection, mainly part sets/singles, on old leaves. Mainly very clean & fine (46 + 1 cover) Cat. £200 {U}	£70
SABAH (FORMERLY NORTH BORNEO)			
19061	421,422	1964 Birds \$2,\$5 mounted mint, the \$5 has tone spots on gum, also \$5 used Cat. £57 {MH} US3	£10
19062		1964-65 QEII Pictorial issues of North Borneo ovpt 'Sabah' - SG410 - 5c Sepia & Violet, SG410a - 5c Light Sepia and Deep Violet and SG421 - \$2 Brown & Slate, mint small h/r. Very fresh bright colours. (3) Cat. £28 {MH} US	£14
19063	408 - 420	1964-65 QEII - part set of 13v to \$1, mint, light hinge trace. Cat. £37 {MH} US4	£9
SAMOA			
<i>For more lots, please see the GALLERY section at the front of the catalogue</i>			
19064		1877-1921 Mint collection on Prinz sheets(54) including Samoa Express the usual suspects, Western Samoa 2/6d to £1, mainly fine {CC} US5 ...	£43
19065		1877-80 SAMOA EXPRESS 1d, 3d, 6d, 9d, 1s, 2s and 5s (2), different types, all assumed to be forgeries/reprints, unused no gum. (8) Cat. £40 {F} US3	£29
19066		1877-80 1s yellow perf 12 (imperf at top) m.m., 5s on thick paper with dull part gum, plus 1d, 3d, 6d and 2s (latter two damaged and repaired) no gum. Mostly reprints. {MH} US5	£13
19067		1877-80 2nd State 1, 3rd State perf 12 1/2 3d, perf 12 1d, 3d, 6d and 5s, 4th State 9d, plus all reprints perf all around, plus remainders unissued 2d rose (2 shades), o.g./unused no gum. (9) {MH} US6	£18

Lot No	Cat No	Description	Estimate
Samoa - continued			
19068	24/27	1886-1900 wmk W4a (6mm) perf 12 1/2 4d and 1s, perf 12 x 11 1/2 1/2d (off-centre to NE), v.g.u. Cat. £112 {U} US6	£17
19069	35/40	1886-1900 wmk W4c (4mm) 2d (some toning), 3d, 4d and 2s6d, v.g.u. Cat. £113 {U} US6	£14
19070	73/272	1895 to 1966 small coll. on stock pages, useful throughout incl. later commem sets (1965 wmk change set etc), a few used, o/wise m.m. Cat. £265 {MH} US6	£29
19071	101-2	1914 Ship 1/2d on 3pf (light cancel) and 1/2d on 5pf, m.m. Cat. E83 {MH} ..	£43
19072	103	1914 1d on 10pf, yellow gum, m.m. Cat. £100 {MH}	£48
19073	104	1914 2 1/2d on 20pf, fine m.m. Cat. £60 {MH}	£37
19074	105	1914 3d on 25pf, fresh, fine m.m. Cat. E80 {MH}	£49
19075	106	1914 4d on 30pf, slight gum disturbance where hinge removed, fresh, part o.g. BPA Cert. (1987) Cat. £130 {MH} PH Plate 63	£65
19076	107	1914 5d on 40pf, fresh, fine mint. Cat. £130 {MH} PH Plate 63	£76
19077	108	1914 6d on 50pf, fresh, fine m.m. Cat. E65 {MH}	£38
19078	109	1914 9d on 80pf, centred to bottom, very fresh, fine mint. Signed on reverse. Cat. £200 {MH} PH Plate 63	£130
19079	115/42	1914-15 set to 1s, 1916-19 set to 1s, heavy m.m. (15) Cat. E40 {MH} ..	£15
19080	115-121	1914-15 KGV - full set of 6v, 1/2d to 1s, stamps of New Zealand ovpt 'SAMOA'. Mint, hinge trace. 2 1/2d with virtually uncut perf, 6d carmine perf 14x14 1/2 Cat. E22 {MH}	£12
19081	(133)	1914-24 Postal Fiscal £2 deep violet, centred to right, fine mint. No longer listed, see Note after SG132. {PF} PH Plate 63	£54
19082	123/9	1914-24 Postal Fiscals perf 14 2s6d, 5s and 10s, perf 14 1/2 x 14 2s and 3s, h/r, fine m.m. (5) Cat. £100 {PF}	£54
19083	132	1914-24 Postal Fiscal perf 14 1/2 x 14 £1, centred to NE, light gum toning, m.m. Cat. £110 {PF}	£49
19084	143/64	1920 Victory (gum toning) 1921 Hut sets complete, h/r, m.m. (22) Cat. E113 {MH}	£43
19085	143-148	1920 KGV - Victory - full set of 6v, mint, part o.g., h/r or trace of hinge. 3d has gum thin and not included in estimate. Cat. £38 {MH}	£12
19086	149,etc	1921 Huts values to 8d, 1s imperf Plate proofs in blue horiz pairs(7 pairs), fine {P} US10 (image available online only)	£46
19087	153-164	1921 KGV - full set of 12v, 1/2d to 1s, mint with hinge trace. Light gum toning. Cat. £55 {MH}	£24
19088	167-169	1926-27 KGV - 2s blue & 3s mauve (Jones paper) & 2s light blue (Cowan paper), mint with h/r or trace of hinge. Cat. E40 {MH}	£20
19089	167-70	1926-27 Admiral 2s and 3s, both papers, fine m.m. (4) Cat. £100 {MH} ...	£54
19090	171-3	1932 Postal Fiscals 2s6d (no gum), 5s and 10s, m.m. Cat. E92 {PF}	£37
19091	174	1932 Postal Fiscal £1 pink, fine and fresh, u.m. Cat. E75 {PF}	£43
19092	106-120	1934-41 Set of 16v to \$1, missing 5c, 20c, 25c, 50c and \$2 to \$10 from full set of 26v. Light to very lightly MM. Cat. E80 {MH} US4	£24
19093	177/235	1935 Silver Jubilee, 1935 and 1939 pictorial sets, 1955 Postal Fiscal set to £2 fine m.m. (20) Cat. £115 {MH} PH Plate 63	£54
19094	192	1935-42 Arms £1 pink used, light crease, one short perf Cat. £110 {PF} US5	£21
19095	194	1935-42 Postal Fiscal £5 on Cowan paper, SE corner example, corner gum bend, u.m. Cat. E225 {PF} PH Plate 63	£97
19096	195-198	1939 KGV - 25th Anniv of New Zealand Control. Full set in blocks of 4, lower 2 stamps UM. Cat. E48 {MH}	£27
19097	195/218	1939-46 A small mint group with 25th Anniv. Set of 4, 1944-49 pictorials, 2/6, 5/- & 10/- 'Arms' type & Peace set. All very fine(16) Cat. E95 {MH} US	£31
19098	95	1941 20pi pale blue & blue, at first glance unmounted, but on close inspection very lightly hinged. A lovely example Cat. £110 {MH} US6 ...	£21
19099	126-137	1945 Set of 12v to 25c, ovpt 'BMA'. Light to very lightly MM, lower values from set of 20. Cat. E78 {MH} US4	£24
19100	227-9	1945-50 KGV Arms Postal Fiscals 2/6 to 10/- m.m. Cat. £67 {MH} US6	£14
19101	207-208	1945-53 Postal Fiscals of New Zealand ovpt "Western Samoa" - 2s6d Deep Brown and 5s Green, f.u. with small h/r. (2) Cat. E58 {U}	£34
19102	207-9	1945-53 Postal Fiscals 2s6d, 5s and 10s, very fresh, fine m.m. Cat. E67 {PF}	£35
19103	208-209	1945-53 Postal fiscals of New Zealand ovpt "Western Samoa" - SG208 - 5s Green and SG209 - 10s Carmine-Lake both o/c SW, mint small h/r. Very fresh bright colours. (2) Cat. E41 {MH} US3	£16
19104	210	1945-53 Postal Fiscal £1 pink, very fresh, fine mint. Cat. £140 {PF} PH Plate 63	£70
19105	210	1945-53 Postal Fiscals £1 pink, fine l.m.m. Cat. £140 {PF} US5	£30
19106	211	1945-53 Postal Fiscal 30c brown, NW corner example, very fresh, stamp fine u.m. Cat. £200 {PF} PH Plate 63	£130
19107	212	1945-53 Postal Fiscal £2 bright purple, very fresh, fine m.m. Cat. £200 {PF} PH Plate 63	£119
19108	213	1945-53 Postal Fiscal £3 green, very fresh, very fine l.m.m. Cat. E300 {PF} PH Plate 63	£194
19109	210	1948 £1 pink very fine mint Cat. £140 {MH} US (image available online only)	£49
19110	219-228	1952 KGV - full set of 10v, 1/2d to 3s, UM apart from 2s, mint with h/r. Cat. E23 {MH}	£12
19111		1960's-70's Mint collection on 10 hagners with 1967-9 Birds, 1972 and 1978 definitives. Few 100's Cat. £128 {MH} US2	£35
19112	SB 7-10	1962 Booklets selection with 6/- to 12/- SG SB 7,8,9 and 10. Cat. £186 {BK} US2	£62
SAN MARINO			
19113	2	1877 5c yellow centred slightly NE m.m. with h/r. Cat. £170 {MH} US4 (image available online only)	£46
19114	27	1877 2l brown & buff m.m. centred NE dealer mark on back along with pencil marks. Cat. E90 {MH} US4	£20
19115	3	1877 10c blue m.m. nibbled perfs right side, h/r. Cat. £200 {MH} US4 ..	£41
19116	5	1877 25c purple m.m. top right corner perf missing. Cat. £170 {MH} US4 (image available online only)	£32
19117	5	1877 25c purple m.m. centred W gum adhesion. Cat. £170 {MH} US4 ..	£20
19118		1877-1970s Mint and used collection(295) including some better items, mainly fine {CC} US2	£99
19119	2	1877-90 5c yellow mint, good colour, v fine Cat. £200 {MH} US5 (image available online only)	£35
19120	3	1877-90 10c ultramarine very fine mint Cat. £250 {MH} US5 (image available online only)	£54

Lot No	Cat No	Description	Estimate	Lot No	Cat No	Description	Estimate
San Marino - continued				Sarawak - continued			
19121	21	1892-94 15c Lake very fine mint Cat. £200 {MH} US5 (image available online only)	£43	19165	76/164	1899-1947 A small mint balance with earlier values to \$1(1928) then 1947 set complete. Very fine (20) Cat. £52 {MH} US	£16
19122	40-48	1903 Very fine used set to 65c, mixed centering(9) Cat. £120 {U}	£40	19166	49	1902 with watermark 2c green, fine m.m. Cat. £60 {MH}	£32
19123	59/772	1905-65 A fine used collection on old leaves with useful issues incl. 1918 Victory over Austria set, a good range of Mt Titano values to 5L, Garibaldi set of 51927 War Memorial set, 1928St Francis of Assisi set of 4, 1934 Philatelic Expo set, 1946-7 Airs set, 1947 Centenary of USA stamps, then a general, rather scattered range through to 1965. Back of the book issues includevarious Express values from 1907, 1928 Parcel post pairs set, ex 10c. Good Postage Dues with 1924 to 5L, 1925 to 50L & various later vals. A very sound base collection to develop (few 100's + 2 covers) {U}	£280	19167		1918 Sir Charles Vyner Brooke vals - SG53a - 4c Rose-Red, SG55 - 10c Blue, SG58 - 20c Olive & Violet, SG59 - 25c Brown & Bright Blue and SG60 - 50c Olive-Green & Carmine f.u. with small h/r. (5) Cat. £55 {U} US3	£22
19124	73-85/E93	1921-23 Set 2c to 2 Lire plus Express 60c on 25c, all used on a cover to Venice. Very fine! {C}	£30	19168	50-57	1918 Sir Charles Vyner Brooke vals 1c to 16c plus SG50a - 1c Dull Blue & Carmine and SG61 - \$1 Bright Rose & Green (Missing SG55 - 10c Blue), mint small h/r. Fresh bright colours. (9) Cat. £118 {MH} US3	£48
19125	134-36	1927 Antonio Onofri surch set fine l.m.m. (3) Cat. £70 {MH} US4	£20	19169	50-61	1918 No wmk set mint(12), odd minor tone spot on gum, the 10c has gum faults Cat. £130 {MH} US	£36
19126	134-6	1927 1L25 on 1L, 2L50 on 2L & 5 on 2L, all very fine used(3) Cat. £65 {U}	£24	19170	50-61	1918 set to \$1, incl. 1c and 4c shades, fine m.m. (14) Cat. £146 {MH} PH Plate 63	£81
19127	141-44	1928 Death Annivs. Francis of Assisi set fine l.m.m. (4) Cat. £85 {MH} US4	£26	19171	50-61	1918 Brooke set(12) fresh mint Cat. £130 {MH} US3	£44
19128	164-172	1931 Airs set to 9L very fine used (9) Cat. £170 {U}	£60	19172	50-61	1918 rooke no wmk set fresh mint(12), the 10c has a tiny corner wrinkle Cat. £130 {MH} US2	£50
19129	206	1934 Philatelic Exhb. 3170 on 2175 violet very fine l.m.m. Cat. £90 {MH} US4	£26	19173	62	1918 not issued 1c slate-blue and slate, fine and fresh, u.m. Cat. £25 {UM}	£16
19130	214-225	1935 Melchiorre Delico Centenary set very fine used (12) Cat. £170 {U} PH Plate 63	£60	19174	62	1918 Brooke no wmk unissued 1c slate blue and slate mint block of four, one has a tiny natural mark Cat. £100 {MH} US2	£41
19131	367-371	1948 Workers set of 5 very fine mint, lightest hinge traces. Cat. £130 {MH} US5 (image available online only)	£32	19175	63-73	1922-23 set to 30c, incl. 12c shade, 1923 1st printing 1c and 2s surcharges, fine m.m. (12) Cat. £80 {MH}	£43
19132	372	1948 100l on 15c black & red very fine m.m. Cat. £110 {MH} US4 (image available online only)	£32	19176	63-71	1922-3 No wmk set(9) mint, the 8c has gum faults Cat. £45 {MH} US ..	£18
19133	373	1948 Air 200 on 25L mauve & red, very fine l.m.mint Cat. £80 {MH} US5	£19	19177	76-90	1928-29 set to \$1, fine m.m. (15) Cat. £75 {MH}	£43
19134	373	1948 Air surch. Posta Aerea 200. 200l on 25l very fine l.m.m. Cat. £70 {MH} US4	£20	19178	76-90	1928-9 No wmk set(15) mint, some with tone spots on gum, the 5c without gum Cat. £75 {MH} US	£13
19135	374-87	1949 Views set very fine l.m.m. Incl top 3 values. (16) Cat. £475 {MH} US4 (image available online only)	£132	19179	76-90	1928-9 Set to \$1(15) fine used, the 5c has a short perf Cat. £160 {U} US	£80
19136	386	1949 Views 100l green & brown l.m.m. with cracked gum Cat. £140 {MH} US4	£29	19180	91-105	1932 Set complete(15) mint, the 6c has a tone spot on gum Cat. £100 {MH} US	£44
19137	386	1949 Views 100l green & brown u.m. with overall toned gum. Cat. £140 {UM} US4 (image available online only)	£35	19181	91-105	1932 set to \$1 (marginal), very fresh, fine mint. (15) Cat. £100 {MH} PH Plate 63	£65
19138	451	1952 200L Stamp Day, very fine used Cat. £50 {U}	£20	19182	91-105	1932 Brooke set(15) fresh mint, the 4c is creased, 50c thinned Cat. £100 {MH} US3	£22
19139	451	1952 Air/Stamp Day 200l fine looking m.m. (tiny thin on one perf). Cat. £100 {MH} US4	£24	19183	91-105	1932 Set to \$1(15) fresh m.m. Cat. £100 {MH} US7	£22
				19184	91-105	1932 Sir Charles Vyner Brooke P12½ set of 15 vals 1c to \$1 f.u. with small h/r. (SG96 - 6c overall toning). (15) Cat. £160 {U} US3	£64
				19185	106/121	1934 Original set of 16 values to \$2 all very fine mint. Cat. £102 {MH} US	£31
				19186	122-4	1934 Brooke \$3, \$4, \$5 fresh m.m. Cat. £175 {MH} US	£80
				19187		1934-41 Sir Charles Vyner Brooke issues - SG107a - 2c Black, SG108a - 3c Green, SG111a - 6c Lake-Brown, SG114a - 12c Orange and SG115a - 15c Blue, mint small h/r. Very fresh bright colours. (5) Cat. £35 {MH} US3	£14
				19188		1934-41 3c green and 15c blue fine m.m. plus 6c lake-brown fine used. Cat. £24 {X} US5 (B)	£7
				19189	106-120	1934-41 Sir Charles Vyner Brooke P12 issue vals 1c to \$1 (Missing SG111 - 6c Carmine, SG112 - 8c Red-Brown, SG114 - 12c Blue, SG118 - 30c and SG119 - 50c), mint small h/r. Very fresh bright colours. (16) Cat. £91 {MH} US9 (B)	£12
				19190	106-125	1934-41 Sir Charles Vyner Brooke No Wmk P12 set of 26 on a Simplex album leaf in black hawid strip. Super mint very small h/r. Fabulous set. (26) Cat. £325 {MH} US3	£144
				19191	106-25	1934-41 set complete to \$10, very fresh, fine l.m.m. Cat. £325 {MH} PH Plate 63	£216
				19192	106-25	1934-41 Brooke set to \$10 complete(26) fresh mint Cat. £325 {MH} US2	£158
				19193	106-25	1934-41 Brooke set to \$10 complete mint(26), some slight gum faults Cat. £325 {MH} US2	£108
				19194	107a/125	1934-41 1941 values: 2c black, 3c, green, 6c brown, 8c carmine, 12c orange & 15c blue, plus 1934 high values \$3 to \$10, all very fine mint (10) Cat. £250 {MH} US (image available online only)	£89
				19195	107a-115a	1934-41 KGVl - set commencing during reign of KGV these 5v were issued during the reign of KGVl, 2c, 3c, 6c, 8c & 12c. Lightly MM, h/r. Cat. £35 {MH} US2	£14
				19196	121-4	1934-41 Brooke \$2, \$3, \$4, \$5 fine used Cat. £258 {U} US	£125
				19197		1940-50 Mint collection on leaves(103) including 1946 Brooke set, 1947 Monogram set, 1948 RSW set, 1950 set to \$1(3), \$2(4), \$5(3) with shades, mainly fine {CC} US4	£89
				19198		1941 Sir Charles Vyner Brooke 1941 issues - SG107a - 2c Black, SG108a - 3c Green, SG111a - 6c Lake-Brown, SG112a - 8c Carmine, SG114a - 12c Orange and SG115a - 15c Blue, f.u. with small h/r. (6) Cat. £33 {U}	£19
				19199		1941-52 Mint collection on 'Crown' leaves(62) including 1945 BMA set to 50c, \$4, 1946 Centenary set, 1947 Monogram set, 1948 RSW set, 1950 set, mainly fine Cat. £413 {CC} US2	£83
				19200		1941-59 Used collection on leaves(125 stamps, 7 covers) including 1946 Brooke set, 1947 Monogram set, 1948 RSW set, 1950 set to \$2(4), \$5(4) with shades, 1955-9 set to \$5, mainly fine {CC} US4	£95
				19201	126-140	1945 British Military Administration, Sir Charles Vyner Brooke issue opt "B.M.A." - vals 1c to \$1 f.u. with small h/r. (SG116 - 20c and extra copy of SG118 - 30c superb on piece). (15) Cat. £74 {U}	£44
				19202	126-141	1945 Sir Charles Vyner Brooke issues opt "B.M.A." vals 1c to \$2, f.u. with small h/r. (16) Cat. £100 {U}	£60
				19203	126-141	1945 Sir Charles Vyner Brooke issue opt "B.M.A." vals 1c to \$2 mint small h/r. Lovely fresh colours. (16) Cat. £114 {MH} US3	£47
				19204	126-142	1945 B.M.A. set to \$3 very fine mint Cat. £164 {MH} US (image available online only)	£62
				19205	126-144	1945 B.M.A. opt set to \$5 very fine mint (19) Cat. £325 {MH} US (image available online only)	£125
				19206	126-43	1945 BMA set to \$4(18) fine used Cat. £271 {U} US	£134
				19207	126-43	1945 BMA set to \$4(18) fresh m.m., the 30c has faults Cat. £209 {MH} US3	£44
				19208	126-45	1945 BMA set complete(20) fresh m.m., very fine Cat. £550 {MH} US2 ..	£208
				19209	141	1945 British Military Administration, Sir Charles Vyner Brooke issue opt "B.M.A." - \$2 Bright Purple & Violet f.u. with small h/r. Cat. £30 {U}	£18
				19210	142	1945 British Military Administration, Sir Charles Vyner Brooke issue opt "B.M.A." - \$3 Carmine & Green f.u. with small h/r. Cat. £100 {U}	£60
SARAWAK							
<i>For more lots, please see the GALLERY section at the front of the catalogue</i>							
19140	1	1869 3c brown/yellow, centred to NW, h/r, fresh m.m. (with gum). Cat. £55 {MH}	£38				
19141	2-7	1871 3c, 1875 set to 12c, very fresh, fine unused no gum. Cat. £60 {MH}	£27				
19142		1875 Sir Charles Brooke vals SG3 - 2c Mauve/Lilac mint med h/r x 2, SG6 - 8c Bright Blue/Blue mint small h/r and SG7 - 12c Red/Pale Rose mint small h/r x 2. Fresh bright colours. (3) Cat. £48 {MH} US3	£16				
19143	8-10,18-19	1888 1c to 3c, 25c and 32c values m.m. SG 19 is badly toned. Cat. £167 {MH} US8	£18				
19144		1888-1963 Mixed collection of mint and used issues hinged on 8 album pages and 1 stock card. Range between SG8 and SG203. Condition variable from good to average to below average. (Various faults noted thins, toning and no gum). (142) High cat val £600+ {CC} US8	£66				
19145		1888-97 Sir Charles Brooke 2nd issue vals - SG8 - 1c Purple & Black, SG13 - 6c Purple & Brown, SG14 - 8c Green & Carmine and SG16 - 12c Green & Blue, mint small h/r. (SG8 - 1c and SG13 - 6c have perf toning on back. (4) Cat. £82 {MH} US3	£26				
19146	12	1888-97 Sir Charles Brooke 2nd issue 5c Purple and Green, mint med h/r. Fresh bright colours. Cat. £50 {MH} US3	£19				
19147	21	1888-97 Brooke \$1 green and black unused, patchy gum Cat. £120 {MH} US2	£25				
19148	8,etc	1888-97 Brooke 1c to 50c ex 8c,16c(11) mint, heavily mounted, odd small fault, the 32c has no gum Cat. £464 {MH} US5	£49				
19149	8/21	1888-97 1c, 3c & 5c mint or unused, then 6c to \$1 complete very fine used (12) Cat. £600 {MX} US2 PH Plate 63	£188				
19150	8-15	1888-97 Brooke set to 10c, plus 8c rosine, fine mint. (9 stamps) Cat. £284 {MH} US9 (image available online only)	£37				
19151	8-21	1888-97 set to £1, incl. 2c and 8c shades, light patchy gum tone at edge of 50c, o/wise fine m.m. (16) Cat. £657 {MH} PH Plate 63	£308				
19152	8-21	1888-97 Brooke set mint(16) some gum faults, some are a little faded Cat. £600 {MH} US7	£70				
19153	22	1889-92 'One Cent' on 3c purple and blue fresh m.m., shows slight doubling of overprint Cat. £80 {MH} US3	£36				
19154	22	1889-92 Sir Charles Brooke surcharged issue One Cent on 3c Purple & Blue f.u. (Pencil and Ink annotation on back) Cat. £50 {U} US3	£19				
19155	22-7	1889-92 1c on 3c (both), 2c on 8c and 5c on 12c (Type 8), 1892 1c on 3c, fine m.m. Cat. £132 {MH} PH Plate 63	£65				
19156	26	1889-92 5c on 12c, scarce Type 9 surcharge, with stop, very fresh, fine l.m.m. Cat. £325 {MH} PH Plate 63	£184				
19157	28-31	1895 set to 8c, incl. both 2c perfs, m.m./unused no gum. (5) Cat. £121 {MH}	£45				
19158	32-5	1899 surcharge set to 4c on 8c, unused no gum. (4) Cat. £70 {MH}	£30				
19159	47a	1899 \$1 rosine & pale green part Sarawak cds cancel v.f.u. Cat. £140 {U} PH Plate 63	£80				
19160	36-45	1899-1908 5 mint values from longer set, 1c, 3c, 16c, 20c & 25c, all with large h/r. Cat. £60 {MH} US5	£13				
19161	36-47	1899-1908 set to \$1, incl. a 1c, 4c and 12c shade, fine m.m. (15) Cat. £250 {MH} PH Plate 63	£140				
19162	36-47	1899-1908 Brooke set to \$1 mint(12), odd minor fault, fresh appearance Cat. £180 {MH} US2	£50				
19163	47a	1899-1908 \$1 rosine and pale green, h/r, fine and fresh, m.m. Cat. £120 {MH} PH Plate 63	£76				
19164	48	1899-1908 unissued 5c olive-grey and green, toned u.m. Cat. £22 {UM}	£9				

Lot No	Cat No	Description	Estimate
Sarawak - continued			
19211	142	1945 Sir Charles Vyner Brooke issue ovpt "B M A" \$3 Carmine & Green, f.u. with small h/r. Cat. £100 {U} PH Plate 63	£60
19212	142	1945 BMA \$3, trace of blue crayon at right, o/wise good used. Cat. £100 {U}	£28
19213	143	1945 Sir Charles Vyner Brooke issue ovpt "B M A" \$4 Blue & Scarlet, f.u. with small h/r. (1 p/p SE corner) Cat. £70 {U}	£40
19214	143	1945 British Military Administration, Sir Charles Vyner Brooke issue ovpt "B.M.A." - \$4 Blue & Scarlet f.u. with small h/r. (o/c NE) Cat. £70 {U} ...	£42
19215	144	1945 \$5 scarlet & red-brown, B.M.A. opt very fine mint Cat. £200 {MH} US (image available online only)	£80
19216	145	1945 \$10 black & yellow B.M.A. opt, very fine mint Cat. £225 {MH} US (image available online only)	£98
19217	146-149	1946 Centenary issue set of 4 vals 8c to \$1, f.u. with small h/r. (4) Cat. £50 {U}	£15
19218	146-149	1946 KGVI - Centenary Issue - full set of 4v, lower 3v UM, \$1 mint with faint hinge trace. Cat. £22 {MH}	£12
19219	146-149	1946 Centenary Issue set of 4 vals 8c to \$1, f.u. with small h/r. (4) Cat. £50 {U}	£30
19220	146-149	1946 KGVI - Centenary issue of 4v, superb used although \$1 has couple of toned perfs. Cat. £48 {U} US3	£17
19221	146-9	1946 Brooke set(4) fresh unmounted mint Cat. £22 {UM} US2	£11
19222	146-9	1946 Brookes set in vertical pairs(8) fresh unmounted mint Cat. £36 {UM} US3	£13
19223	146-170	1946-49 A fine mint range with Centenary quartet, Crown Colony set to \$5, RSW pair & UPU set. (25) Cat. £105 {MH} US	£36
19224	150-164	1947 Crown Colony issue vals 2c to \$5 (includes a shade of \$1 val), f.u. with small h/r. (15) Cat. £27 {U}	£15
19225	150-164	1947 KGVI - Crown Colony - full set of 15v, ovpt with Royal Cypher, mint with trace of large hinge. Cat. £24 {MH}	£12
19226	150-164	1947 Crown Colony Issue set of 15 vals 1c to \$5, f.u. with small h/r. (15) Cat. £27 {U}	£16
19227		1947-50 KGVI - Crown Colony definitive set (15) 1949 UPU set (4) & 1950 definitive set (17) with both shades of 1c, fine to very fine used, mounted (hinged) on album pages. Cat. £78 {U} US3	£34
19228	150-86	1947-52 Issues complete(37) very fine used Cat. £146 {CC} US3	£36
19229	165-166	1948 KGVI - RSW set of 2v, \$5 with faint hinge trace. Cat. £48 {UM} ...	£27
19230	165-166	1948 KGVI RSW set of 2 vals 8c Scarlet (o/c SE) and \$5 Brown, f.u. with small h/r. (2) Cat. £60 {U}	£36
19231	165-166	1948 KGVI - RSW set, lightly MM, small h/r. Cat. £48 {MH} US2	£18
19232	165-66	1948 GVI Silver wedding pair l.m.m Cat. £48 {MH} US	£23
19233	31,32	1948 RSW set fresh m.m. Cat. £101 {MH} US	£36
19234	171-182	1950 KGVI - Pictorial Issue - short set of 12v to 50c, mint, small h/r. Cat. £30 {MH}	£15
19235	171-185	1950 KGVI pictorial set of 15 plus 1952 10c, all very fine mint (16) Cat. £121 {MH} US	£44
19236	171-185	1950 KGVI pictorial set of 15, very fine mint Cat. £120 {MH} US4	£32
19237	171-85	1950 KGVI Definitives set except \$2 m.m. (14 of 15) Cat. £75 {MH} US	£31
19238	171-85	1950 Set to \$5 complete(15), the 1c to \$2 are all unmounted mint, \$5 lightly mounted mint, fresh and fine Cat. £120 {UM} US2	£38
19239	171-85	1950 KGVI Definitives set m.m. Cat. £120 {MH} US6	£25
19240	171-86	1950 GVI pictorial set with later 10c map. Fine cds used. (10c SG177 with corner crease). (16) Cat. £48 {U} US3	£17
19241	171-86	1950 Pictorial set with extra 10c map issue, f.u. (16) Cat. £48 {U} US3 ..	£17
19242	184,185	1950 \$2, \$5 fresh u.m. Cat. £80 {UM} US	£36
19243	184-185	1950 KGVI Pictorial issues SG184 - \$2 Blue & Carmine and SG185 - \$5 Black, Yellow, Red & Purple, f.u. with small h/r. (2) Cat. £38 {U}	£22
19244	171-185	1955-59 KGVI Pictorial set of 15 vals 1c to \$5, f.u. with small h/r. Average centring. (15) Cat. £48 {U}	£27
19245	188-200	1955-59 QEII - Pictorial issue - short set of 13v to \$1, mint with light hinge trace. Cat. £50 {MH}	£23
19246	188-202	1955-59 QEII Pictorial issue set of 15 vals 1c to \$5, superb u.m. (15) Cat. £100 {UM} US	£53
19247	188-202	1955-59 QEII Pictorial issue set of 15 vals 1c to \$5 superb u.m. (15) Cat. £100 {UM} US3	£41
19248	188-202	1955-9 QE2 Definitives set m.m. Cat. £100 {MH} US	£44
19249	204-11	1964-5 QE2 later definitives set u.m. Cat. £28 {UM} US	£14
19250	204-211	1964-65 QEII Pictorial issue with Wmk W12 set of 8 vals 1c to 25c, mint small h/r. Very fresh bright colours. (8) Cat. £28 {MH} US	£14
SAUDI ARABIA			
19251		1916-60 A fine used collection on old album sheets with a good range from early values, (a few possible forgeries), a very useful range with a small duplication in places (c200) {U}	£100
19252	410	1960 100p brown and blue, UM but with gum creasing and slight paper wrinkle. Cat. £80 {UM} US5	£20
19253		1960-1975 Superb mint & used collection of 'Gas Oil Plant', 'Wadi Hanifa Dam' & 'Airplane' definitive issues, all sorted and identified in stockbook. There are between 1 and 3 of each value in fine cds used or mint condition, a good degree of completeness throughout with many better stamps cataloguing £100+ each including high values of 100p & 200p. All of the different printings are present with the various watermarks and papers. An exceptional lot rarely encountered in this quantity and quality. Will benefit being broken down. (Between SG 396 & 815, SG Cat £7600+) HEAVY/OVERSIZE LOT - OVERSEAS SHIPPING SURCHARGE APPLIES {CC} US5 (image available online only)	£1794
19254		1968 Superb duplicated mint & used collection of the 'Views' definitive issue, all sorted and identified in stockbook. The issue is almost complete both mint and used with heavy duplication of some used lower value stamps. There are however many better stamps including high values of 100p & 200p. All of the different printings are present with the various watermarks and types. An exceptional lot rarely encountered in this quantity and quality. Will benefit being broken down. (Between SG 839 and 1018, SG Cat £5450++) {CC} US5 (image available online only)	£1245
19255	01040-01044	1970 Official stamps - lower 5v from longer set, UM. Cat. £37 {O} US5 (B)	£12

Lot No	Cat No	Description	Estimate
Saudi Arabia - continued			
19256	2208-MS2210	2008 Riyadh (also unlisted min sheet), IEC and Post Day, very fine u.m. {UM} US3	£33
SAUDI ARABIA - HEJAZ			
19257		1916-34 Mint collection on leaves(106) including 1926 Islamic Congress set mint, 1926-7 Tughra set mint, 1934 Kingdom set to 5g perf and imperf mint, Charity Tax 1/2g red mint, mainly fine Cat. £1450 {CC} US ..	£312
SENEGAL			
<i>For more lots, please see the GALLERY section at the front of the catalogue</i>			
19258	262-267	1963 BUTTERFLIES - set of 6v, 30f to 500f in blocks of 4. Top 2 lightly MM, bottom 2 UM. Cat. £112 {MH} US2	£57
19259	262-267	1963 BUTTERFLIES - set of 6v, 30f to 500f, imperf, UM. Cat. £29 {UM} US2	£17
SERBIA			
19260	12,14 & 15	1866 10p yellow-orange fine cds used & 40p ultramarine fine cds used both pelure paper perf 9 1/2. 20p rose wove paper perf 9 1/2 boxed straight line cancel. (3) Cat. £250 {U} US	£80
19261		1869-1900 Group mainly used in slightly mixed condition on two old Imperial album pages, incl: King Milan issues with 10p brown m.m. & values to 50p green cds used. Newspaper 2p black imperf cds f.u. King Alexander issues to 1d lilac. 1900 surch x 2 f.u. Postage dues set of 5 used. (50). Cat. £150 {CC} US	£40
19262		1901-18 coln of Used sets mounted on pages, with 1911 King Petar I vals to 3d lake & 5d violet-blue. (130) Cat. £200 {U}	£80
19263		2016 BUTTERFLIES - Endangered Species, set of 4v, in se-tenant sheetlet of 20 (5 sets), UM. {UM} US2	£11
SEYCHELLES			
<i>For more lots, please see the GALLERY section at the front of the catalogue</i>			
19264	136-148a	KGVI - 12 values to 2r25c m.m. (12) Cat. £112 {MH} US	£44
19265	142a-142ab	KGVI Pictorial issue SG142a - 30c Blue Chalk and SG142ab - 30c Blue Ord, mint small h/r. Lovely fresh bright colours. (2) Cat. £52 {MH} US6 ...	£13
19266	9-14	1890 QV Die II: 2c to 16c very fine mint (6) Cat. £85 {MH} US2	£25
19267		1890-1935 Mint and used collection on Imperial leaves(97) including some better QV surcharges mint, 1912-16 MCA set mint, 1917-22 MCA set to 2R25 mint, mainly fine {CC}	£173
19268		1890-1962 Mint and used collection on leaves(196) including 1893 90c on 96c used, 1903 CA set to 75c used, 1906 MCA 1R50 used, 1935 Silver Jubilee set mint, 1938-49 set complete mint, 1948 RSW set mint, 1952 set to 10R mint, mainly fine {CC} US5	£107
19269		1890-1970 Lovley collection of mint small h/r and u.m. issues in Black hawid strip on 10 Simplex album leaves and 1 stock card. Range between SG12 and SGMS292 includes D1 to D10 postge due issues. (106) Cat. £146 {CC} US3	£59
19270		1890-1993 Collection of mint and used issues hinged on 8 Martin Mills album pages and a stock card. Range between SG7 and SG822. Good condition. (112) Cat. £300 {CC} US5	£87
19271	1-8	1890-2 QV Die 1 definitives set m.m. Cat. £190 {MH} US2	£78
19272	1-8	1890-92 Die 1 set to 96c, fine m.m. (8) Cat. £190 {MH} PH Plate 63 ..	£92
19273	1-8	1890-92 QV Definitives (Die I) set of 8 vals 2c to 96c, mint small h/r. (Toned perfs on 2c, 8c and 16c vals). (8) Cat. £190 {MH} US6	£41
19274	1-8	1890-92 QV Definitives (Die I) vals 2c to 96c, mint small h/r. (SG1 - 2c has some perf toning on back). Lovely fresh bright colours. (7) Cat. £142 {MH} US3	£54
19275	2,3,5-8	1890-92 QV - 4c, 8c, 13c, 16c, 48c & 96c. Die I, wmk Crown CA, p14, fine mint, light h/r Cat. £150 {MH} US	£67
19276	9-11	1890-92 QV Definitive vals (Die II) - SG9 - 2c Green & Rosine, SG10 - 4c Carmine & Green, SG11 - 8c Brown-Purple & Ultramarine and SG13 - 13c Grey & Black, mint small h/r. (SG13 - 13c has 2 small pencil annotations on back). (4) Cat. £29 {MH} US3	£10
19277	9-14	1890-92 Die 2 set to 16c, slight gum toning on 8c, m.m. (6) Cat. £85 {MH} US7 (B)	£11
19278	9-14	1892 QV Die 2 definitives set m.m. Cat. £85 {MH} US2	£35
19279	9-14	1892 QV Definitives (Die II) set of 6 vals 2c to 16c, mint small h/r. (2c and 16c top perfs toned). Cat. £85 {MH} US6	£16
19280	15-21	1893 QV - set of 6 surcharged values, missing 12c on 16c (Die I) from full set. Fine light to very lightly MM. Cat. £150 {MH} US	£71
19281	15-21	1893 surcharge set to 90c on 96c, h/r, fine m.m. (7) Cat. £160 {MH} PH Plate 63	£86
19282	15-21	1893 QV Local surcharges set fine m.m. (7) Cat. £160 {MH} US2	£70
19283	15-21	1893 QV definitives surcharged locally - set of 7 vals 3c on 4c to 90c on 96c, mint small h/r. Very fresh bright colours. (7) Cat. £160 {MH} US3 ..	£65
19284	22-25	1893 QV - full set of 4v, 3c to 45c. Mint, lightly mounted to large part o.g. Cat. £38 {MH} US	£16
19285	22-7	1893 new values set to 45c, 1896 surcharge pair, fine m.m. (6) Cat. £66 {MH}	£32
19286		1893-1956 Mint collection on Prinz sheets(102) including 1897-1900 75c,2R25, later mostly oddments, mainly fine {CC} US5	£43
19287	21 & 27	1893-96 QV 96c mauve & carmine surch 90c light barred numeral cancel v.f.u. 36c on 45c brown & carmine v.f.u. (2) Cat. £110 {U}	£60
19288	26-27	1896 QV - set of 2 surcharged values, 18c on 45c & 36c on 45c, LMM, 36c on 45c with brownish gum. Cat. £28 {S} US	£11
19289	26s-27s	1896 QV - set of 2 surcharged values, ovpt Specimen. 18c on 45c & 36c on 45c, mint, small h/r. Cat. £70 {S} US	£31
19290	33 35-6	1897 QV 75c yellow & violet v.f.u. 1r50 grey & carmine v.f.u. & 2r25 bright mauve & green v.f.u. (3). Cat. £250 {U} PH Plate 63	£150
19291	28-33	1897-1900 QV - set of 6v, 2c to 75c, mint with faint hinge trace. Nicely centred with fresh colours. Missing top 3 values from full set. Cat. £125 {MH} US	£62
19292	28-35	1897-1900 QV Definitives colours changed and new values - 2c to 1r.50 (Missing SG34 - 1r), mint small h/r. Fresh bright colours. (7) Cat. £225 {MH} US3	£91
19293	28-36	1897-1900 set to 2r25, h/r, fresh m.m. (9) Cat. £300 {MH} PH Plate 63	£173

Lot No	Cat No	Description	Estimate	Lot No	Cat No	Description	Estimate
Seychelles - continued				Seychelles - continued			
19294	28-36	1897-1900 QV Colour change definitives very fresh m.m. Cat. £300 {MH} US2 (image available online only)	£125	19336		1938-49 KGV Pictorial issue SG145a - 75c Deep Slate-Lilac (o/c NW), SG146a - 1r Grey-Black (o/c NW and 2 tinted perfs at top), SG147 - 1r.50 Ultramarine, SG148 - 2r.25 Olive (o/c W) and SG149 - 5r Red (o/c NW), f.u. with small h/r. (5) Cat. £65 {U}	£36
19295	28-36	1897-1900 QC Definitives new colours and values set of 9 vals 2c to 2r.25, mint small h/r. (SG33 - 75c has a horizontal crease). Cat. £300 {MH} US6	£80	19337		1938-49 KGV Pictorial issue vals 2c to 1r.50 - SG135, SG135a, SG136, SG136a, SG136ab, SG137, SG137a, SG137b, SG137c, SG138, SG138a, SG138ab, SG138ac, SG138ad, SG139, SG139a, SG139ab, SG139c, SG139ca, SG139cb, SG140, SG140a, SG141, SG142, SG142a, SG143, SG143a, SG143b, SG144, SG144a, SG144b, SG145a, SG145ab, SG146a, SG146ab and SG147 f.u. (37) Cat. £182 {U} US6	£45
19296	9-14	1899-92 Die 2 set to 16c, m.m. (6) Cat. £85 {MH}	£41	19338		1938-49 KGV Pictorial issue vals - SG135 - 2c, SG136 - 3c Green, SG136a - 3c Orange, SG137 0 6c Orange, SG137a - 6c Greyish-Green, SG138 - 9c Scarlet, SG138a - 9c Grey-Blue (Filler surface damage to front), SG139a - 15c, SG139c - 18c, SG140a - 20c Brown-Ochre, SG142ab - 30c Blue, SG144 - 50c Deep Reddish Violet, SG144b - 50c Bright Lilac and SG145ab - 75c Deep Slate-Lilac. All mint med h/r a couple are heavy hinged. (14) Cat. £96 {CC} US7	£15
19297	37-40	1901 Surcharge set(4) mint Cat. £26 {MH} US	£12	19339		1938-49 KGV Pictorial vals SG138 - 9c Scarlet, SG139 - 12c Reddish-Violet, SG140 - 20c Blue, SG142 - 30c Carmine and SG149 - 5r Red, mint med h/r. Very fresh bright colours. (5) Cat. £195 {MH} US7	£37
19298	37-45	1901 and 1902 surcharge sets, fine m.m. (9) Cat. £101 {MH}	£54	19340	135/144b	1938-49 KGV mint range, all on chalky paper: 2c, 6c green, 9c blue, 15c, 18c, 20c brown-ochre & 30c blue. All very fine (7) Cat. £189 {MH} US6	£35
19299	41-45	1902 QV Definitives set of 5 vals 2c on 4c to 45c on 2r.25 plus SG42a - 30c on 75c Yellow & Violet in horiz pair with normal with Narrow '0' in 30 and SG43a 30c on 1r Bright Mauve & Deep Red with Narrow '0' in 30, mint small h/r. Lovley fresh bright colours. (6) Cat. £118 {MH} US3	£48	19341	135/146a	1938-49 KGV chalky paper values (11) to 1r grey-black & Ordinary paper values (4)3c, 20c, 50c & 75c. Very fine mint (15) Cat. £380 {MH} US8 ..	£43
19300	46-56	1903 CA set(11) fine mint Cat. £130 {MH} US	£67	19342	135/146a	1938-49 KGV Chalk surfaced paper x 22 mint values to 1r(both colours), two shades of 6c green & two of 50c. A lovely clean lot with high cat value(22) Cat. £870 {MH} US6 PH Plate 63	£140
19301	46-56	1903 set to 2s25 (centred to SE), fresh, fine l.m.m. (11) Cat. £130 {MH} PH Plate 63	£76	19343	135/149	1938-49 KGV mint range, all on Chalky paper: 2c, 3c, 6c green, 9c scarlet, 15c, 20c (both), 30c blue, 50c bright lilac, 75c deep slate lilac, 1r50 & 5r Cat. £339 {MH} US6	£55
19302	46-56	1903 KE VII Definitives Crown CA set fresh m.m. Cat. £130 {MH} US2 ..	£55	19344	135/49	1938-49 set to 5r (ex. 50c deep reddish violet), mostly with gum disturbance where hinges sweated off, o.g. (24) Cat. £548 {MH} US8 (image available online only)	£56
19303	46-56	1903 KEVII Definitives Wmk Crown CA set of 11 vals 2c to 2r.25, mint small h/r. Lovely fresh bright colours. (11) Cat. £130 {MH} US3	£52	19345	135-137c	1938-49 KGV Pictorial issue vals - SG135 - 2c Purple Brown Chalk, SG135a - 2c Ordinary, SG136 - 3c Green, SG136a - 3c Orange chalk, SG136ab - 3c Orange Ordinary, SG137 - 6c Orange, SG137a - 6c Greyish Green, SG137b - 6c Green Ordinary and SG137c - 6c Green Chalk, mint small h/r. (9) Cat. £65 {MH} US3	£26
19304	46-56	1903 KEVII Definitives set of 11 vals 2c to 2r.25 plus extra shade of SG46 - 2c, mint small h/r. (SG50 - 15c has 1 p/p at bottom). Lovely fresh bright colours. (12) Cat. £130 {MH} US6	£37	19346	135-137c	1938-49 KGV Pictorial issue vals 2c to 6c l.m.m. SG135 - 2c Chalk, SG135a - 2c Ord, SG136 - 3c Green, SG136a - 3c Orange Chalk, SG136ab - 3c Orange Ordinary paper, SG137 - 6c Orange, SG137a - 6c Greyish-Green, SG137b - 6c Green and SG137c - 6c Green. (9) Cat. £65 {MH} US6	£16
19305	53w	1903 KEVII CA watermark 45c brown & carmine mint with inverted watermark. A few light tones on back of perfs, but a fine example of a scarce stamp Cat. £500 {MH} US6 (image available online only) ...	£84	19347	135-149	1938-49 KGV I - full set of 25v, 2c to 5r, light to very lightly MM, h/r. Basic set of papers and colours. Cat. £550 {MH} US PH Plate 63	£267
19306	57-70	1903 surcharge set, 1906 set to 2r25 (SLOTTED FRAME variety at top right, very scarce), fresh, fine m.m. (14) Cat. £139 {MH} PH Plate 63 ..	£216	19348	135-149	1938-49 KGV Pictorial issue vals 2c to \$5 (Missing SG145 - 75c Slate-Blue and SG146 - 1rYellow-Green), f.u. with small h/r. (23) Cat. £85 {U}	£51
19307		1903-06 KEVII Definitives surcharged SG57-59 - 3c on 15c to 3c on 45c and SG60-70 - 2c to 2r.25 Wmk Multi Crown CA, mint small h/r. Very fresh bright colours. (14) Cat. £137 {MH} US3	£56	19349	135-149	1938-49 KGV set mint, very fresh & fine (25) Cat. £550 {MH} US PH Plate 63	£249
19308	60-70	1906 MCA set mint(11), some minor gum faults Cat. £130 {MH} US	£44	19350	135-149	1938-49 KGV set of 25 to 5r, very fine mint Cat. £550 {MH} US2 PH Plate 63	£249
19309	60-70	1906 KE VII Definitives Multiple Crown set fresh m.m. Cat. £130 {MH} US2	£55	19351	135-149	1938-49 KGV Definitives set plus varieties m.m. SG 138 and 147 are used (25+5) Cat. £550 {MH} US2	£195
19310	71-81	1912-13 KGV Mult Crown set m.m. (11) Cat. £110 {MH} US2	£47	19352	135-149	1938-49 KGV I - set of 21v, wmk Mult Script CA, missing 20c blue, 25c, 30c carmine, 50c bright lilac, 75c slate blue, 1r yellow-green. Includes both shades of 6c greyish green & green and 15c brown-carmine & brown-red. Mainly ordinary paper. Light to very lightly MM. Cat. £300 {MH} US4	£77
19311	71-81	1912-16 MCA set(11) fresh m.m. Cat. £110 {MH} US	£43	19353	135-149	1938-49 KGV definitives set m.m. (25). Cat. £550 as basic set. Cat. £550 {MH} US7	£96
19312	71-81	1912-16 set to 2s25, fresh, fine m.m. (11) Cat. £110 {MH} PH Plate 63	£65	19354	135-149 part	1938-49 KGV I - part set of 17v, mint, h/r or trace of hinge. Mix of ordinary and chalk-surfaced paper. Missing 12c, 20c blue, 25c, 30c (both), 75c slate-blue, 1r yellow-green & 1r.50 from full set. Cat. £150 {MH}	£75
19313	71-81	1912-16 KGV Definitives 'Postage Postage' vals 2c to 2r.25 (Missing SG72 - 3c), mint small h/r. Lovely fresh bright colours. (10) Cat. £103 {MH} US3	£41	19355	135-149a	1938-49 KGV I - full set of all values, papers and shades, mint. Mostly lightly MM with small h/r. 45c (143, 143b) with large h/r, 30c (142ab) creased. Includes vendor's listing. Cat. £1180 {MH} US	£525
19314	82-94	1917-22 KGV set to 1R plus shades m.m. (13+3) Cat. £97 {MH} US2 ..	£38	19356	135-49	1938-49 Set to 5R complete(25) very fine used Cat. £225 {U} US4	£70
19315	82-96	1917-22 KGV Definitives vals 2c to 2r.25 plus SG85 - 6c Rose, SG88a - 18c on Orange Buff, SG88c - Die II on Pale-Yellow, SG89b - 25c Die II On Pale Yellow, SG93a - 75c Die II On Emerald Back and SG95a - 1r.50 Die II Bkue/Purple & Blue/Blue, mint small h/r. Lovely fresh bright colours. (21) Cat. £235 {MH} US6	£68	19357	135-49	1938-49 set to 5r, fine m.m. (25) Cat. £550 {MH} US9 (image available online only)	£79
19316	82-96	1917-22 KGV Definitives (Die I) Wmk Multi Crown CA - vals 2c to 2r.25 plus SG88b, SG88c, SG89b, SG93a and SG95a, mint small h/r. Lovley fresh bright colours. (20) Cat. £184 {MH} US3	£75	19358	135-49	1938-49 KGV Definitives m.m. (21 of 25). Missing SG 140,142,145,146. Cat. £210 {MH} US7	£31
19317	82-97	1917-22 MCA set to 5R plus some shade and Die vars(21) mint, some are heavily mounted, the 6c has perf faults Cat. £262 {MH} US	£116	19359	135-49	1938-49 set to 5r, virtually complete for all shades and papers to 45c plus 1r grey-black both papers, odd tone/small blemish, h/r, m.m. Valuable group. (38) Cat. £730 {MH} US7	£126
19318	82-97	1917-22 set to 5r, fresh, fine m.m. (16) Cat. £225 {MH} PH Plate 63 ..	£140	19360	135-49	1938-49 KGV Definitives set plus nearly all the chalky and ordinary paper varieties to 5r (2) m.m. A few values are u.m. (25+19) Cat. £1030 {MH} US3	£327
19319	82-97	1917-22 complete set, fine mint, the 2r.25 is marginal unmounted. (16 stamps) Cat. £225 {MH} US5 (image available online only)	£76	19361	135-49	1938-49 set to 5r, fresh, fine m.m. (25) Cat. £550 {MH} US7 (image available online only)	£87
19320	95,95a,96	1917-22 KGV high values with 1.50R die 1 and 2 and 2.25R m.m. (3) Cat. £81 {MH} US	£36	19362	136-49	1938-49 set to 5r (ex. 2c), incl. 9c, 18c and 45c shade/paper, h/r, m.m. (27) Cat. £630 {MH} PH Plate 63	£281
19321	110,etc	1921-32 Script 15c,30c,45c,50c,5r Specimen mint, heavily mounted {S} US2	£25	19363	137a/46ab	1938-49 6c green, 15c, 20c and 25c brown-ochre, 30c carmine, 45c and 1r grey-black, h/r, fresh m.m. (7) Cat. £160 {MH} US5	£30
19322	98-122	1921-32 Script set to 2R25 missing 12c red but with 12c grey Die I and 20c shade(23), a few have gum faults Cat. £138 {MH} US	£44	19364	138-138ad	1938-49 KGV Pictorial issue vals - SG138 - 9c Scarlet, SG138a - 9c Grey-Blue Chalk, SG138ab - 9c Grey-Blue Ordinary, SG138ac - 9c Dull Blue Ordinary and SG138ad - 9c Dull Blue Chalk, mint small h/r. (5) Cat. £121 {MH} US3	£49
19323	98-122	1921-32 KGV Definitives (Die II) Wmk Multi Script CA - vals 2c to 2r.25 in hawid strip on a Simplex album leaf, mint small h/r. (26) Cat. £108 {MH} US3	£44	19365	139	1938-49 KGV Pictorial issue 12c Reddish-Violet mint small h/r. (o/c W) Cat. £50 {MH} US6	£13
19324	98-123	1921-32 set to 5r, gum toning on a few low values, h/r, fine m.m. (24) Cat. £190 {MH} PH Plate 63	£108	19366	139	1938-49 KGV Pictorial issue - SG139 - 12c Reddish Violet, mint small h/r. Cat. £50 {MH} US3	£20
19325	128-31	1935 Silver Jubilee, very fresh, fine mint. (4) Cat. £16 {MH}	£9	19367	139a-139ab	1938-49 KGV Pictorial issue - SG139a - 15c Brown Carmine and SG139ab - 15c Brown-Red, mint small h/r. (2) Cat. £39 {MH} US3	£16
19326	132-49	1937-49 Coronation set and defin set to 5R complete(28) very fine used Cat. £226 {U} US3	£80	19368	139c & 139cb	1938-49 KGV Pictorial issue SG139c - 18c Carmine-Lake and SG139cb - 18c Rose-Carmine, f.u. with small h/r. (2) Cat. £22 {U}	£13
19327	185-208	1937-49 KGV I complete mint incl. RSW pair & pictorial set. Very fine mint (27) Cat. £166 {MH} US	£53				
19328		1937-51 Small collection of mint small h/r on 1 Wessex Premier Springback album page. SG132-134 - 1937 Coronation set, SG150-151 - 1946 Victory Set, SG153 - Royal Silver Wedding 5r Carmine, SG154-157 - 75th Anniv of U.P.U. set and SGD1-D8 - Postage Due set. Very fresh bright colours. (18) Cat. £96 {CC} US7	£20				
19329	132/08	1937-52 A small mint KGV I collection with Coronation trio, RSW pair, Victory, UPU & postage dues plus 1952 pictorial set. All very fine mint(34) Cat. £133 {MH} US	£44				
19330	132-72	1937-52 Basic issues complete inc Postage Dues(59) fine mint on 'Crown' leaves Cat. £680 {CC} US2	£150				
19331	135 - 149	1938 - 1949 KGV I - part set of 15 values from set of 25. Chalk-surfaced paper - 2c (few short perfs to E), 3c (both), 6c (green, gum toned), 9c scarlet (fine used), 9c grey-blue (gum toned), 15c, 18c, 20c (brown-ochre), 30c (blue), 50c (both), 1r (toned). Ordinary paper - 9c (grey-blue) & 45c (fine used). 13 mint values are lightly mounted to large part o.g. Cat. £225 {MX} US8	£28				
19332		1938-1949 KGV Pictorial vals - SG135a - 2c ordinary paper, SG136 - 3c Green, SG136a - 3c Orange, SG137 - 6c Orange, SG137a - 6c Greyish Green, SG138 - 9c Scarlet, SG138ab - 9c Grey-Blue, SG139ab - 15c Brown-Red, SG139ca - 18c Carmine-Lake, SG140b - 20c Brown-Ochre, SG144 - 50c Deep Reddish Violet, SG144b - 50c Bright Lilac and SG146ab - 1r Grey-Black, mint small h/r. (SG139ab - 15c overall gum toning and SG139ca - 18c has a diagonal crease on front NW corner. (13) Cat. £134 {MH} US5	£30				
19333	142a	1938-1949 KGV Pictorial 30c Blue, mint small h/r x 2. (o/c SW) Cat. £50 {MH} US5 (B)	£12				
19334	143b	1938-1949 KGV Pictorial 45c Purple-Brown mint small h/r x 4. Cat. £50 {MH} US5 (B)	£10				
19335	147	1938-1949 KGV Pictorial 1r.50 Ultramarine, mint small h/r. (o/c W) Cat. £48 {MH} US5	£13				

Lot No	Cat No	Description	Estimate
Seychelles - continued			
19369	139c-139cb	1938-49 KGV Pictorial issue - SG139c - 18c Carmine-Lake Chalk, SG139ca - 18c Carmine-Lake Ordinary and SG139cb - 18c Rose-Carmine, mint small h/r. (3) Cat. £68 {MH} US3	£27
19370	140	1938-49 KGV Pictorial issue 20c Blue mint small h/r. Fresh bright colour. Cat. £45 {MH} US6 (B)	£11
19371	140	1938-49 KGV Pictorial issue 20c Blue, mint small h/r. (o/c SW) Cat. £45 {MH} US3	£17
19372	140-140b	1938-49 KGV Pictorial issue - SG140 - 20c Blue, SG140a - 20c Brown-Ochre Chalk and SG140b - 20c Brown-Ochre Ordinary mint small/med h/r mix. (3) Cat. £78 {MH} US3	£30
19373	141	1938-49 KGV Pictorial issue 25c Brown-Ochre, mint small h/r. (o/c SW) Cat. £50 {MH} US3	£19
19374	142	1938-49 KGV Pictorial issue 30c Carmine, mint small h/r. (o/c NW) Cat. £50 {MH} US3	£19
19375	142	1938-49 KGV Pictorial issue - SG142 - 30c Carmine, mint small h/r x 2. (o/c W) Cat. £50 {MH} US3	£16
19376	142a-142ab	1938-49 KGV Pictorial issue - SG142a - 30c Blue Chalk superb u.m. and SG142ab - 30c Blue Ordinary mint small h/r. (2) Cat. £52 {MH} US3	£21
19377	143	1938-49 KGV Pictorial issue - SG143 - 45c Chocolate super u.m. (Very small diagonal gum crease) Cat. £48 {MH} US3	£17
19378	143-143b	1938-49 KGV Pictorial issue SG143 - 45c Chocolate on Chalk, SG143a - 45c Purple-Brown Ord and SG143b - Purple-Brown Chalk mint small h/r. Lovely fresh bright colours. (3) Cat. £105 {MH} US6	£27
19379	143a-143b	1938-49 KGV Pictorial issue - SG143a - 45c Purple-Brown Ordinary and SG143b - 45c Purple-Brown Chalk mint small h/r x 2 on both. (Ordinary one is o/c SE and Chalk has a small blue horiz line on back and o/c NW). (2) Cat. £57 {MH} US3	£16
19380	144-144b	1938-49 KGV Pictorial issue - SG144 - 50c Deep Reddish Violet Chalk, SG144a - 50c Deep Reddish Violet Ordinary and SG144b - 50c Bright Lilac mint small h/r. (3) Cat. £27 {MH} US3	£10
19381	145	1938-49 KGV Pictorial issue 75c Slate-Blue, f.u. with small h/r. Cat. £50 {U}	£30
19382	145	1938-49 KGV Pictorial 75c Slate-Blue, f.u. with small h/r. (o/c SE) Cat. £50 {U}	£29
19383	145	1938-49 KGV Pictorial issue 75c Slate-Blue, mint small h/r. Cat. £85 {MH} US3 (image available online only)	£34
19384	145	1938-49 KGV Pictorial issue - 75c Slate-Blue mint small h/r. (o/c NW) Cat. £85 {MH} US3	£33
19385	145	1938-49 KGV Pictorial issue 75c Slate-Blue mint small h/r. Lovely fresh bright colour. Cat. £85 {MH} US6	£21
19386	145	1938-49 KGV Pictorial 75c Slate-Blue, mint small but heavy h/r. Cat. £85 {MH} US7	£17
19387	145a-145ab	1938-49 KGV Pictorial issue - 75c Deep Slate-Lilac Chalk and 75c Deep Slate-Lilac Ordinary mint small h/r. (Both o/c NW) Cat. £40 {MH} US3 ..	£16
19388	146	1938-49 KGV Pictorial 1r Yellow-Green, f.u. with small h/r. (o/c SE) Cat. £90 {U} PH Plate 63	£52
19389	146	1938-49 KGV Pictorial issue 1r Yellow-Green, f.u. with small h/r. (o/c SE) Cat. £90 {U} PH Plate 63	£52
19390	146	1938-49 KGV Pictorial issue - 1r Yellow-Green Ordinary mint small h/r. (Has a small proofers mark on back). Cat. £160 {MH} US3 (image available online only)	£64
19391	146	1938-49 KGV Pictorial issue 1r Yellow-Green, mint small h/r. (2 p/p at top) Cat. £160 {MH} US3	£48
19392	146	1938-49 KGV Pictorial 1r Yellow-Green, mint med h/r. Cat. £160 {MH} US7 (image available online only)	£32
19393	146a-146ab	1938-49 KGV Pictorial issue - 1r Grey-Black Chalk (o/c SE) and 1r Grey-Black Ordinary (Overall gum toning) mint small h/r. (2) Cat. £81 {MH} US3	£30
19394	147-147a	1938-49 KGV Pictorial issue - 1r.50 Ultramarine Chalk (o/c SW) and 1r.50 Ultramarine Ordinary (o/c NW) mint small h/r. (2) Cat. £57 {MH} US3	£22
19395	148-148a	1938-49 KGV Pictorial issue SG148 - 2r.25 Olive Chalk and SG148a - 2r.25 Olive Ord mint small h/r. Lovely fresh bright colours. (2) Cat. £110 {MH} US6	£29
19396	149-149a	1938-49 KGV Pictorial issue SG149 - 5r Red Chalk and SG149a - 5r Red Ord mint small h/r. Lovely fresh bright colours. (2) Cat. £70 {MH} US6 ..	£18
19397	149-149a	1938-49 KGV Pictorial issue - 5r Red Chalk and 5r Red Ordinary mint small h/r. (2) Cat. £70 {MH} US3	£28
19398	40ba	1938-49 20c brown ochre with 'Handkerchief' flaw mint, small thin Cat. £275 {MH} US8 (image available online only)	£28
19399	152-153	1948 KGV RSW set of 2v, UM. Cat. £20 {UM}	£12
19400	152-153	1948 KGV RSW set of 2 vals 9c Ultramarine and 5r Carmine (o/c NW), f.u. with small h/r. (2) Cat. £48 {U}	£28
19401	152a	1948 KGV Royal Silver Wedding - 9c Ultramarine with 'Line by Crown' error, mint small h/r. (o/c NE) Cat. £48 {MH} US3	£17
19402	D1-D8	1951 Postage Due set of 8 vals 2c to 30c, f.u. with small h/r. Average centring. (8) Cat. £55 {PD}	£32
19403	158-171	1952 KGV Pictorial vals 2c to 5r (Missing SG168 - 1r and SG170 - 2r.25), mint small h/r. Lovely fresh bright colours. (12) Cat. £48 {MH} US5	£14
19404	158-172	1952 KGV - full set of 15v, 2c to 10r, mint, h/r on most values (a few with hinge trace). Cat. £90 {MH} US	£40
19405	158-172	1952 KGV Pictorial set of 15 vals 2c to 10r, f.u. with small h/r. Average centring. (15) Cat. £110 {U}	£64
19406	158-172	1952 KGV Pictorial issue vals 2c to 10r (Missing SG170 - 2r.25), f.u. with small h/r. (14) Cat. £90 {U}	£54
19407	158-172	1952 KGV Pictorial issue set of 15 vals 2c to 10r, mint small h/r. Fresh bright colours. (15) Cat. £90 {MH} US3	£35
19408	158-172	1952 KGV - Pictorial Issue - full set of 15v, LMM, small h/r on all stamps. Cat. £90 {MH} US3	£30
19409	158-172	1952 KGV Pictorial issue set of 15 vals 2c to 10r mint small h/r. Lovely fresh bright colours. (15) Cat. £90 {MH} US3	£35
19410	174-188	1954 QEII Pictorial issue set of 19 vals 2c to 10r plus SG176ab - 10c Blue mint small h/r. Lovely fresh bright colours. (15) Cat. £96 {MH} US3	£37
19411	174-188	1954-61 QEII - full set of 19v, 2c to 10r, mint, lightly mounted to UM. Cat. £95 {MH} US	£40
19412	174-188	1954-61 QEII - full set of 19v, 2c to 10r, mint, mix of faint hinge trace and small h/r. Cat. £90 {MH} US	£36
19413	174-188	1954-61 QEII - full set of 19v, 2c to 10r, mint, partial remains of small hinge. Cat. £95 {MH}	£38

Lot No	Cat No	Description	Estimate
Seychelles - continued			
19414	174-88	1954-61 QE2 Definitives m.m. Also 10c shade SG 176ab Cat. £106 {MH} US3	£37
19415	196-212	1962-68 QEII - full set of 18v, 5c to 10r, mint with the faintest of hinge traces on most values. Cat. £70 {MH} US	£28
19416	196-212	1962-68 QE2 Definitives set u.m. Cat. £70 {UM}	£35
19417	196-212	1962-68 Pictorial issue set of 18 vals 5c to 10r in black hawid strip on a Simplex album leaf mint small h/r. Lovely fresh bright colours. (18) Cat. £60 {MH} US3	£23
19418	207-12	1962-8 QE2 high values from 1r to 10r u.m. Cat. £40 {UM} US	£20
19419	801-MS805	1991 BUTTERFLIES - Phila Nippon '91 International Stamp Exhibition. Set of 4v, 1r50 to 10r, plus MS, UM. Cat. £21 {UM} US2	£11

SIERRA LEONE

For more lots, please see the GALLERY section at the front of the catalogue

19420		QV-QEII group mint u.m. & used. Incls QV 6d no wmk SG4 used. 2d SG19 used. 1d SG28. 4d SG47 cds used. SG37 x 2 m.m. 1d 3d & 1/- Revenue opt. SG54 & 59 fine m.m. GVI Coronation, Victory & UPU sets m.m. & F.u. SW pair u.m. 1961 set l.m.m. Part set f.u. (excl 2/6d & 10/-). 1961 Royal Visit set l.m.m. & f.u. (77). Cat. £150 {CC} US	£49
19421	184	1859 QV no wmk 6d dull purple cancelled with B31 barred numeral. Nice colour. Cat. £55 {U} US	£22
19422		1859-1933 Mint and used collection on Imperial leaves(122) including 1876 CC perf 14 1s green mint, 1884 5s on 1s green with red ink cancel, 1896-7 CA set to 2s mint, 1904-05 MCA 2s,5s mint, 1907-12 MCA set to 5s mint, 1912-21 Script set to 5s mint, 1933 Wilberforce set to 1s mint {CC}	£259
19423		1872-1933 A mint & used range on printed leaves from QV 6d no wmk used, later QV vals m & u to 1/-(-), KVII vals to 1/-(-), KGV defines vals to 1/-(-) or 2/-(-), 1932 m&u vals to 2/-(-) & 1933 Centenary mainly used to 1/-(-). Very nice clean lot (94) Cat. £730 {MX} US2	£166
19424	7	1872-73 QV - 1d rose-red, wmk Crown CC (sideways), p 1 1/2. Mint, very light hinge trace, a few short perf. Cat. £85 {MH} US4	£26
19425	16-22	1876 QV wmk Crown CC perf 14 set. Good-f.u. (7) Cat. £65 {U} US	£27
19426	23-26	1883 QV 1/2d brown, 1d rose-red, 2d magenta & 4d blue, all fine used (4) Cat. £149 {U} US	£44
19427	24-26	1883 QV wmk Crown CA 1d (small thin) 2d & 4d each cancelled with B31 barred numeral. 2d & 4d v.f.u. (3) Cat. £84 {U} US	£22
19428	24-26	1883 QV - 1d rose-red, 2d magenta & 4d blue, wmk Crown CA, p14. Good used, h/r, some toning on 1d. Cat. £71 {U} US4	£18
19429		1884 QV - Sierra Leone surcharge on 1s green (SG22) applied for revenue and fiscal duties and remaindered with red horizontal brush stroke. Mint with very light hinge trace. Cat. £35 {PF} US4	£12
19430	27-34	1884 QV wmk Crown CA perf 14 set very fine & fresh l.m.m. Superb colours. 2d overall toned gum, 1/2d & 1/- u.m. (8) Cat. £120 {MH} US (image available online only)	£71
19431	27-34	1884 QV wmk Crown CA perf 14 part set (excl 1 1/2d) good-f.u. (7). Cat. £60 {U} US	£27
19432		1884-1968 A small mint & mainly used selection on old leaves from QV 1884 used vals to 1/-, 1907 KEVII used vals to 2/-, KGV Coronation m & u, a few early QE2 mint then 21 values of the 1968 Human Rights used, various countries. Etc. Mainly very fine (71) Cat. £170 {MX} US	£53
19433	27-34	1884-91 QV - full set of 8v, 1/2d to 1s plus 1d rose-carmine, wmk Crown CA, p14. Mix of MM and good used (used with h/r). 1/2d, both 1d, 2d, 2 1/2d, 4d used, 1 1/2d mint (tone spot on crown), 3d very lightly MM, 1s heavily toned. Cat. £57 {MX} US4	£15
19434	41-51	1896 QV set to 2/- well above average for this issue with cds cancels. 2/- v.f.u. with a small part registered oval cancel. 1 1/2d faint crease & 6d with small thin. (11). Cat. £150 {U} US (image available online only)	£53
19435	41-52	1896 QV set to 5/- ranging from u.m. (1d & 5/-) to l.m.m. & m.m. with H.V. Very fine looking with excellent colours. 5/- crease only visible from back. (12) Cat. £150 {MH} US (image available online only)	£67
19436		1896-1968 A small collection of stamps on 2 full stockcards, around 100 stamps, mint and used. Includes all reigns, KGV to 5s, QEII to 10s, self adhesives used on piece and 1967 9 1/2c airmail to Letchworth GB. {CC} US4	£24
19437		1896-97 QV Definitives SG42 - 1d Dull Mauve & Carmine, SG47 - 4d Dull Mauve & Carmine, SG50 - 1s Green & Black and SG51 - 2s Green & Ultramarine, 1d, 4d and 2s mint small h/r and 1s superb u.m. (4) Cat. £52 {MH} US5	£15
19438		1896-97 QV Definitives SG41 - 1/2d Dull Mauve & Green, SG42 - 1d Dull Mauve & Carmine, SG43 - 1 1/2d Dull Mauve & Black, SG44 - 2d Dull Mauve & Orange, SG45 - 2 1/2d Dull Mauve & Ultramarine, SG48 - 5d Dull Mauve & Black and SG50 - 1s Green & Black, f.u. with small h/r. (7) Cat. £82 {U} US5	£24
19439	41-51	1896-97 QV - set of 11v to 2s, wmk Crown CA, p14 (missing 5s & £1 from full set). 1/2d mint (part o.g.), 2s mint with light hinge trace. Remaining values mainly good to fine used, h/r. Cat. £165 {MX} US4 ..	£44
19440	73-85	1903 CA set to £1(13) int, the 1s,2s have small faults Cat. £450 {MH} US3 PH Plate 63	£173
19441	83	1903 CA 2s green and ultramarine fresh mint top marginal with Plate number 1, the stamp is unmounted Cat. £65 {UM} US	£36
19442	99-111	1907-12 MCA set to £1 with both 1ds and 3ds(15) fine mint Cat. £478 {MH} US PH Plate 63	£249
19443	112-126	1912-21 KGV - set of 26v to 5s including shades, wmk Mult Crown CA. In mounts and identified on album page. Mint (1/2d x4, 1d x3, 1 1/2d x2, 2d, 2 1/2d x2, 3d x2, 4d x3, 5d, 6d, 7d, 9d, 1s, 5s) and fine to very fine used (10d, 1s (124) & 2s). Cat. £205 {MX} US4	£58
19444	112-25	1912-21 GV definitives wmk MCA mint with 1/2d blue-green & yellow-green, 1d carmine-red, scarlet & rose r. 1 1/2d, 2d, 3d purple on yellow & on pale yellow as joined pair, 4d Die I both & Die II, 5d, 7d, 10d, 1/- both, 2/- tiny thin at top. Fine m.m. (19). Cat. £137 {MH}	£65
19445	112-28	1912-21 MCA set to £1 plus some shades(27) very fine used Cat. £653 {U} US PH Plate 63	£356
19446	112-28	1912-21 MCA set to £1 plus 4d Die II(18) fresh m.m. Cat. £407 {MH} US	£214
19447	112-28	1912-21 set to £1, incl. shades to 1s, fresh, fine m.m. (24) Cat. £450 {MH} PH Plate 63	£302
19448	112-28	1912-21 set to £1, faults on 10d, 1s and 2s, many (incl. all higher values) with neat oval Registered pmks of 29 JU 15, v.f.u. Cat. £600 {U} PH Plate 63 ..	£324

Lot No	Cat No	Description	Estimate	Lot No	Cat No	Description	Estimate
Sierra Leone - continued				Sierra Leone - continued			
19449	112-30	1912-21 MCA set to £1 plus many shades(26) fine m.m. Cat. £483 {MH} US3	£205	19497	188-200	1938 - 1944 KGV - Pictorial set of 16 values, ½d to £1 deep blue, wmk Mult Script CA, plus corner marginal plate pair of ½d (plate 3). 1½d scarlet - brownish gum, 2d mauve - surface paper crease, 6d - two small surface stains, 10s - 3 gum tone spots, £1 - slight gum toning. Mint with h/r or hinge trace. Few short perfs. Cat. £140 {MH} US9 (B)	£11
19450	125	1912-21 KGV - 2s blue and purple/blue, wmk Mult Crown CA. Right marginal, mint, small h/r. Cat. £30 {MH} US4	£9	19498	188-200	1938-1944 KGV Pictorial vals ½d to £1 (Missing SG191 - 2d Mauve), mint small h/r. Fresh bright colours. (15) Cat. £108 {MH} US5	£32
19451	127a	1912-21 MCA 10s Carmine and blue green/green mint, off centre, light gum toning Cat. £160 {MH} US	£62	19499	188-200	1938-1944 KGV Pictorial vals ½d to £1 (Missing SG199 - 10s Emerald-Green), plus shades of 1s and 2s f.u. (17) Cat. £77 {U} US5	£22
19452	127b	1912-21 MCA 10s carmine and yellow green/green m.m., faint tone spot on gum Cat. £160 {MH} US (image available online only)	£71	19500	188-198	1938-44 KGV - set of 14v to 5/-, lightly MM, h/r. Cat. £94 {MH} US2	£37
19453	128	1912-21 MCA £1 black and purple/red fresh well centred l.m.m., very fine Cat. £250 {MH} PH Plate 63	£162	19501	188-199	1938-44 KGV Pictorial issue vals ½d to 10s, f.u. with small h/r. (15) Cat. £52 {U} US2	£24
19454	129	1912-21 MCA £2 blue and dull purple Specimen fine m.m. Cat. £200 {S} US (image available online only)	£107	19502	188-200	1938-44 KGV - full set of 16v, ½d to £1, lightly MM, h/r. Light gum toning on some values. Cat. £140 {MH} US	£53
19455	129s	1912-21 £2 blue and dull purple, ovptd. SPECIMEN, centred to top, slightly streaky gum, fine l.m.m. Cat. £200 {S} PH Plate 63	£130	19503	188-200	1938-44 KGV Pictorial issue set of 16 vals ½d to £1, f.u. with small h/r. Average centring. (16) Cat. £80 {U}	£48
19456	130s	1912-21 £5 orange and green, ovptd. SPECIMEN (nice broken 'N' variety), centred to NE, fine m.m. Cat. £500 {S} PH Plate 63	£324	19504	188-200	1938-44 KGV set to £1 very fine used (16) Cat. £80 {U} US	£28
19457	112-128	1912-23 KGV definitive set to £1 mint with shades incl. several better unmounted values (2/-, 5/-, 1 x 10/- & £1). Extra shades of ½d(2), 1d(2), 1½d, 2½d, 3d, 4d, 1/- & 10/-. An outstanding lot in top quality (27) Cat. £649 {MH} US2 PH Plate 63	£280	19505	188-200	1938-44 KGV - full set of 16v, ½d to £1, mint with remains of small hinge, 10s & £1 UM. Yellowish gum, 10s light gum toning. Cat. £140 {MH}	£60
19458	112-84	1912-35 GV group mint with 1912 wmk MCA definitive odd values ½d both shades, 1d, 1½d, 4d x 2, 5d 7d & 1/-. 1921 wmk Script 1d, 2d, 5d, 6d x 2, 7d, 10d & 2/-. Wilberforce short set to 1/-. 1935 SJ set of 4. Generally fine m.m. (30). Cat. £165 {MH}	£65	19506	188-200	1938-44 KGV Pictorial set of 16 vals ½d to £1, f.u. with small h/r. (SG198 - 5s light overall toning and SG199 - 10s has slight toning to tips of 3 perfs at top). (16) Cat. £80 {U}	£44
19459	131-44	1921 GV definitive wmk Script issues mint with ½d, 1d Die I & II, 1½d, 2d, 2½d, 3d, 4d, 5d, 6d, 7d, 9d 10d & 2/-. Fine m.m. (14). Cat. £70 {MH}	£35	19507	188-200	1938-44 set to £1, fresh, fine m.m. (16) Cat. £140 {MH}	£65
19460	131/145	1921-27 KGV definitives x 13 values to 5/- incl 2½d ultramarine, mainly very fine used Cat. £150 {U} US	£44	19508	188-200	1938-44 KGV set to £1 mint, several values, incl 10/- & £1 are unmounted. Very fine(16) Cat. £140 {MH} US2 (image available online only)	£58
19461	131-46	1921-27 set to 10s, incl. ½d and 1d shade/Die, fresh, fine m.m. (18) Cat. £243 {MH} PH Plate 63	£157	19509	193,etc	1938-44 4d to £1 ex 1/3d(8) fine unmounted mint {S} US5	£54
19462	147s	1921-27 £2 blue and dull purple, ovptd. SPECIMEN, barest trace of hinge, fresh, fine l.m.m. Cat. £200 {S} PH Plate 63	£140	19510	198-200	1938-44 KGV Pictorial issues - vals 5s to £1 f.u. with small h/r. (SG198 - 5s has 1 p/p at bottom). (3) Cat. £75 {U} US3	£29
19463	148s	1921-27 £5 orange and green, ovptd. SPECIMEN, fine l.m.m. Cat. £500 {S} PH Plate 63	£324	19511	198-200	1938-48 5s, 10s and £1, light gum yellowing, m.m. Cat. £75 {MH} US5	£13
19464	131-44	1921-7 Script set to 2s(14) fine used, the 1s is creased, the 1d has rare KAMABAI pmk Cat. £149 {U} US	£62	19512	203-204	1948 KGV RSW set of 2 vals 1½d Bright Purple (o/c N) and £1 Indigo, f.u. with small h/r. (2) Cat. £42 {U}	£24
19465	131-46	1921-7 Script set complete plus 1d Die II(17) fresh m.m. Cat. £235 {MH} US	£125	19513	203-4	1948 KGV RSW pair m.m. Cat. £20.15 {MH}	£12
19466	146	1921-7 Script 10s red and green/green fresh unmounted mint Cat. £170 {UM} PH Plate 63	£119	19514		1953-92 Mint collection on Hagner leaves(100s) including 1956 set to £1, 1969 Scouts set, 1970 Air surcharge sets, Diamonds set, 1984-5 Ships sets, 1989 Space sheetlets, a fine lot, mostly unmounted HEAVY/OVERSIZE LOT - OVERSEAS SHIPPING SURCHARGE APPLIES {CC} US3	£217
19467	155-164	1932 KGV Pictorial issue vals ½d to 2s, f.u. with small h/r. (10) Cat. £74 {U} US5	£21	19515	210-22	1956 QEII definitive set very fine u.m. + 10/- black & purple SG221a this m.m. (14). Cat. £100 {UM} US	£58
19468	155-165	1932 KGV - set of definitives to 5/-, fine used, mounted (hinged) on album page. Cat. £100 {U} US3	£41	19516	210-222	1956-1961 QEII Pictorial vals ½d to £1 (Missing SG221 - 10s), f.u. (£1 is a fiscal cancellation). (12) Cat. £67 {U} US5	£14
19469	155-66	1932 Set to 10s(12) fine used Cat. £281 {U} US	£142	19517	210-222	1956-61 QEII - Island scenes - full set of 13v, ½d to £1, lightly MM, light hinge trace on most values. Cat. £85 {MH} US	£32
19470	155-67	1932 Set to £1 complete(13) fresh m.m., very fine Cat. £275 {MH} US	£142	19518	284	1963 QE2 GPO Air Overprint £1 value u.m. Cat. £38 {UM}	£22
19471	155-67	1932 set to £1, fresh, fine mint. (13) Cat. £275 {MH} PH Plate 63	£184	19519		1985-2015 BUTTERFLIES - themed collection with sets/part sets from 1985 to 2015, and contains 185 stamps (includes 13 sheetlets) & 17 MS and contains both perf & imperf stamps. The collection is presented in mounts on album pages, and appears to be UM apart from 1 used stamps. There are some perf variations on the 1989 & 1990 sets and some non-butterfly stamps forming part of a set and some where butterflies or butterfly motifs are not obvious at first glance but are in the overall design. All in clean, fresh condition. Cat. £260 {CC} US2	£118
19472	155-67	1932 Set to £1(13) mint, the £1 has light creasing Cat. £275 {MH} US3	£86	19520	1312-MS1320	1989 BUTTERFLIES - full set of 8v, 6l to 80l, plus both MS, UM. Cat. £31 {UM} US2	£18
19473	168-177	1933 KGV - Centenary of Abolition of Slavery - set of 10v to 2/-, good to fine used, h/r. Some blunt corner perfs. Cat. £90 {U} US3	£30	19521	MS1320	1989 BUTTERFLIES - 2 x 100l MS, both UM. Cat. £17 {UM} US2	£10
19474	168-77	1933 Wilberforce set to 2s(10) very fine used Cat. £96 {U} US	£43	19522	1649-MS1657	1991 BUTTERFLIES/FLOWERS - full set of 8v, 10l to 300l, plus 4 MS, UM. Cat. £31 {UM} US2	£18
19475	168-80	1933 Wilberforce set to £1 complete(13) fresh m.m., very fine Cat. £1100 {MH} US PH Plate 42	£601	19523	1999-MS2011	1993 BUTTERFLIES - full set of 8v, 20l to 700l, plus 3 MS, UM. Cat. £26 {UM} US2	£15
19476	168-80	1933 Centenary set to £1 (thin redistributed gum), fresh m.m (13) Cat. £1100 {MH} PH Plate 42	£432	19524	2366-2381	1995 Wildlife of Africa (BUTTERFLIES on 2v) - 2 x se-tenant IMPERF sheetlets of 8v, UM. Not listed by SG in Part 1 but available on-line for £45 each sheetlet. {UM} US2	£62
19477	177	1933 Wilberforce 2s brown and light blue fresh well centred m.m. Cat. £45 {MH}	£27	19525	2366-2381	1995 Wildlife of Africa (BUTTERFLIES on 2v) - 2 x se-tenant perf sheetlets of 8v, UM. Cat. £15 {UM} US2	£9
19478	178	1933 Wilberforce Elephant 5s black and purple fresh well centred l.m.m. Cat. £160 {MH} PH Plate 63	£103	19526	2741-MS2761	1997 BUTTERFLIES of the World - full set of 20v, 150l to 2000l (8 single values plus 2 x 6v in se-tenant sheetlets), and both MS, all UM. Cat. £34 {UM} US2	£18
19479	179	1933 KGV - Centenary of Abolition of Slavery - 10s black and sage-green, fiscally used (Registrar General 10 SEP 193x). Damaged at right, 4mm x 2mm detached piece repaired. Space-filler. Cat. £250 {PF} US3	£34	19527	3796-MS3808	2001 BUTTERFLIES of the World - full set of 12v in 2 se-tenant sheetlets of 6, plus both MS, UM. Cat. £30 {UM} US2	£17
19480	180	1933 KGV - Centenary of Abolition of Slavery - £1 violet and orange, fiscally used (Registrar General 18 OCT 19xx). Damaged at right, 8½mm x 2½mm detached piece repaired. Space-filler. Cat. £175 {PF} US3	£23	19528	3809-MS3825	2001 BUTTERFLIES of Africa - full set of 16v, 250l to 1500l. Comprises 4 single values & 2 x se-tenant sheetlets of 6, both MS, UM. Cat. £34 {UM} US2	£18
19481	181-184	1935 KGV - Silver Jubilee set of 4v, lightly MM. Cat. £32 {MH} US3	£12	19529	4205-MS4209	2004 BUTTERFLIES/MOTHS - set of 4v, 200l to 4000l plus both MS, UM. Cat. £23 {UM} US2	£13
19482	181-4	1935 Silver Jubilee set very fine used Cat. £60 {U} US	£31	19530	MS4744-4746	2010 BUTTERFLIES of Sierra Leone - all 3 MS, UM. Cat. £42 {UM} US2	£24
19483	181-4	1935 Silver Jubilee set fresh m.m. Cat. £32 {MH} US	£14	SINGAPORE			
19484	181-4	1935 Silver Jubilee, fresh, fine mint. (4) Cat. £32 {MH}	£17	<i>For more lots, please see the GALLERY section at the front of the catalogue</i>			
19485	181-4	1935 Silver Jubilee set fine mint Cat. £32 {MH} US4	£9	19531	1-15	1948 Perf 14 set to \$5 complete(15) fresh m.m. Cat. £180 {MH} US2	£50
19486	181b	1935 Silver Jubilee 1d variety 'short extra flagstaff' very fine mint Cat. £250 {MH} US2 (image available online only)	£83	19532	31,32	1948 RSW set fresh m.m. Cat. £101 {MH} US2	£33
19487	182a,183a	1935 Silver Jubilee 3d & 5d both showing variety 'extra flagstaff', very fine l.m.mint. Cat. £300 {MH} US2 (image available online only)	£125	19533	31-2	1948 RSW set good used, the \$5 is creased Cat. £51 {U} US4	£37
19488	182c	1935 Silver Jubilee 3d with 'Lightning Conductor' variety, very fine mint Cat. £160 {MH} US2 (image available online only)	£67	19534	31-2	1948 KGV RSW pair m.m. Cat. £101 {MH} US3	£7
19489	183c	1935 Silver Jubilee 5d mint with variety 'Lightening Conductor'. Very fine Cat. £225 {MH} US2 (image available online only)	£83	19535	31-32	1948 Royal Silver Wedding pair, very fine mint Cat. £100 {MH} US4	£25
19490	184b	1935 Silver Jubilee 1/- with 'short extra flagstaff' variety, a couple of slightly nibbled perfs at top, o/w very fine, l.m.mint Cat. £550 {MH} US2 PH Plate 42	£158	19536	31-32	1948 KGV - RSW set, \$5 UM with light hint of gum toning, 10c lightly MM with h/r. Cat. £101 {UM} US2 (image available online only)	£39
19491		1937-49 KGV - fine to superb used sets for 1937 Coronation; 1946 Victory; 1948 RSW (£1 superb used); 1949 UPU. Mounted (hinged) on album page. Cat. £60 {U} US3	£26	19537	32	1948 KGV Royal Silver Jubilee \$5 Brown f.u. with small h/r. (o/c W) Cat. £50 {U} US3	£19
19492	185-208	1937-49 Issues complete mint(27), the 10s has stained gum Cat. £193 {CC} US2	£33				
19493	185-208	1937-49 Issues complete(27) used, the 10s is stained, others fine Cat. £144 {CC} US3	£36				
19494	188-200	1938 GVI definitive set m.m. (16). Cat. £140 {MH} US	£62				
19495	188-200	1938 GVI definitive set f.u. (16) Cat. £80 {U} US	£40				
19496	188-200	1938 KGV - full definitive set of 27 stamps as laid out in Murray Payne catalogue (with SG cat value). Mounted (hinged) on album pages where colours/shades outlined. Appears to be missing only 1d light reddish lake and £1 dark blue from all shades listed. Fine to very fine used. Cat. £185 {U} US3	£78				

Lot No	Cat No	Description	Estimate
Singapore - continued			
19538	31-36	1948-49 Royal Siver Wedding pair & UPU set of 4, all very fine, once lightly hinged mint(6) Cat. £111 {MH} US (image available online only) £44	£44
19539		1948-52 Used collection(26) comprising defins to \$5, RSW set, UPU set, fine {CC} US3 £29	£29
19540	1,etc	1948-52 Set to \$5 one of each value(20) mint, the 3c has a gum tone, some hinge remnants Cat. £240 {MH} US2 £40	£40
19541	1/15	1948-52 KGVl perf 14 definitive values very fine mint: 1c, 2c, 3c, 8c, 15c, 20c, 25c, 40c, \$1, \$2 & \$5.(11) Cat. £207 {MH} US (image available online only) £71	£71
19542	1/25a	1948-52 perf 14 set to \$5, perf 17½ x 18 5c, 8c, 12c, 20c blue and 35c, fresh, fine m.m. (20) Cat. £240 {MH} US9 (image available online only) £33	£33
19543	11/36	1948-52 perf 14 40c and \$1 to \$5, perf 17½ x 18 12c, 1949 UPU, very good used. (9) Cat. £59 {U} US5 (B) £12	£12
19544	1-15	1948-52 KGVl - full set of 15v, 1c to \$5, faint hinge trace on all except \$5 which is mint, large part o.g. Cat. £180 {MH} US (image available online only) £89	£89
19545	1-15	1948-52 KGVl Definitives set of 15 vals 1c to \$5 Perf 14, fu. with small h/r. (15) Cat. £35 {U} £21	£21
19546	1-15	1948-52 KGVl set perf 14 very fine mint Cat. £180 {MH} US (image available online only) £67	£67
19547	1-15	1948-52 KGVl basic set of 15 plus additional perf varieties, key \$5 is u.m., most are m.m. (20) Cat. £235 {MH} US6 £52	£52
19548	16/29	1948-52 KGVl perf 17 x 18 1c, 5c, 6c, 8c, 12c, 20c, 35c, 40c, \$2. All very fine mint(9) Cat. £205 {MH} US4 (image available online only) £46	£46
19549	16-29	1948-52 KGVl Definitives perf 17½x18 vals 1c to \$2 mint small h/r. Very fresh bright colours. (17) Cat. £282 {MH} US9 £40	£40
19550	16-30	1948-52 KGVl Definitives set of 18 vals 1c to \$5 Perf 14, fu. with small h/r. (18) Cat. £60 {U} £36	£36
19551	16-30	1948-52 KGVl - small selection of mint & used stamps, p17½x18. Mint (large h/r): 5c, 8c, 12c, 20c, 35c. Fine used: 2c, 12c, 15c, 40c, \$1, \$2, \$5 (h/r on 15c & \$5). Cat. £100 {MX} US3 £30	£30
19552	16-30	1948-52 KGVl Perf 17 x 18 set fine l.m.m. (18) Cat. £450 {MH} US3 PH Plate 42 £177	£177
19553	17-28	1948-52 KGVl perf 17½ x 18, from 2c to \$1, very fine mint (15) Cat. £190 {MH} US £71	£71
19554	19/27	1948-52 KGVl definitives perf 17½ x 18: 4c, 5c, 6c, 8c, 10c, 12c, 20c blue, 35c & 50c. All very fine mint(9) Cat. £75 {MH} US £27	£27
19555	1/82	1948-63 A fine used collection on leaves from 21 x KGVl definitive values to \$5, perf 14 or 17½ x 18; RSW pair, 1955 set, later commems & 1962 x 15 vals to \$5. Fine lot (74) Cat. £190 {U} £50	£50
19556		1948-69 Collection of mint and used from first issue in 1948 to 50c, perforation change to \$5, 1955-59 set to 30c (SG38-48), 1962-66 set to \$1 mint (SG63-75), plus a few sets from 1959 to 1966 and odd values from other sets. Cat. c£150 {CC} US4 £35	£35
19557	31-6	1948-9 RSW and UPU sets(6) fresh mint Cat. £111 {MH} US2 £33	£33
19558		1948-92 Mint collection on leaves(122) including 1948-52 perf 14 set to \$2 ex 6c, perf 17½ x 18 set to \$1, 1955-9 set to \$2, mainly fine {CC} US4 £63	£63
19559	1/28	1949-52 KGVl Mint range with perf 14 x 9 vals to \$1 & perf 17½ x 18 x 7 vals to \$1 (incl.40c). Very fine group (16) Cat. £138 {MH} US6 £26	£26
19560	16-30	1949-52 complete perf. 14 set, very fine mint. (15 stamps) Cat. £400 {MH} US5 (image available online only) £90	£90
19561		1953-95 Super mixed collection of mint/used issues on 4 album pages, 2 stock book pages, 4 prinz stock sheets and 2 stock cards. Range between SG37 and SG809 mint small h/r and used hinged and small h/r. Large duplication of some issues. Approx £300 cat. (480) {CC} US £125	£125
19562	50	1955 QEII definitive \$1 blue & deep purple v.f.u.m. Cat. £40 {UM} £25	£25
19563	38-49	1955-59 QEII - Ships - part set of 12v, 1c to 50c, mint, small h/r or trace of hinge. Cat. £28 {MH} £12	£12
19564	38-52	1955-59 QEII Pictorial vals 1c to \$5 (Missing SG51 - \$2), plus SG38a - 1c Black with error 'Reflection in Water', SG46a - 20c Blue and SG47a - 25c Orange-Red & Purple, mint small h/r. Very fresh bright colours. (17) Cat. £138 {MH} US £73	£73
19565	38-52	1955-59 QEII set to \$5 very fine mint(15) Cat. £130 {MH} US4 £35	£35
19566	38-52	1955-59 QE2 Definitives set m.m. plus SG 46a,47a m.m. Cat. £175 {MH} US3 £61	£61
19567		1959-85 Super collection of mint issues on 6 stock cards plus a small packet of 7 mini sheets. SG38-46, SG53-73, SG78-82, SG89-97, SG106-107, SG109, SG119-120, SG136-138, SG139-142, SG155-158, SG161-164, SG171-173, SG212-220, SG346-355, SG404-415, SG417-419, SG447-449, SG458-461 mint small h/r, and mini sheets MS245, MS381, MS416, MS430, MS457, MS462 and MS511 u.m. (107 plus 7 mini sheets) Cat. £180 {CC} US £93	£93
19568	121-6, ex 124	1969 150th Anniversary of Singapore set except missing SG 124 u.m. Cat. £42 {UM} £20	£20
19569		1970-74 Small range of u.m. sets and mini sheets with 1970 Osaka, 1973 Games and 1974 Childrens art (3 sets plus mini sheets) Cat. £102 {UM} US2 £35	£35
19570		1977-2010 BUTTERFLIES - themed collection with sets from 1977 to 2010, and contains 34 stamps, 4 MS, 3 booklets and 1 cover. The collection is presented in mounts on album pages, and appears to be UM. There are some non-butterfly stamps forming part of a set and some where butterflies or butterfly motifs are not obvious at first glance but are in the overall design. All in clean, fresh condition. Cat. £63 {CC} US2 £29	£29
19571	491a-493a	1988 QEII - Insects - 5c (8RP), 10c (2RP) & 15c (9RP) Leigh Mardon printing of same design from 1985. Each value in block of 38 including top and bottom right plate/traffic light blocks, catalogued at £17.50 per set. Cat value c£665. Specialist moderns dealer retail price £200. Cat. £665 {UM} US5 £100	£100
19572	624-36	1990-91 Tourism Definitives u.m. Cat. £38 {UM} US £20	£20
SLOVAKIA			
19573	411	2003 BUTTERFLIES - Europa, Poster Art. 14sk in sheetlet of 10, UM. Cat. £27 {UM} US2 £15	£15
19574	595-596	2010 BUTTERFLIES/FLOWERS (Nature Protection) - sheetlet with 4v (2 sets), central gutter and margins forming composite design. Cat. £16 {UM} US2 £10	£10

Lot No	Cat No	Description	Estimate
SLOVENIA			
19575	102-103	1944 Red Cross overprinted on stamps of Italy 1L25 + 50L & 2L50 + 50L, both very fine used with Laibach bilingual cancels of 23.1.45. Offered 'as is' very clean. Cat. £1700 {U} PH Plate 42 £200	£200
SOMALIA			
19576	376-382	1961 BUTTERFLIES - AIR, set of 6v, 60c to 10s (missing 1s from full set), very lightly MM. Cat. £32 {MH} US2 £17	£17
19577	376-382	1961 BUTTERFLIES - AIR, set of 6v, 60c to 10s (missing 1s from full set), very lightly MM. Cat. £32 {MH} US2 £17	£17
19578	376-382	1961 BUTTERFLIES - AIR, set of 6v, 60c to 10s (missing 1s from full set), very lightly MM. Cat. £32 {MH} US2 £17	£17
19579	376-382	1961 BUTTERFLIES - AIR, set of 6v, 60c to 10s (missing 1s from full set), very lightly MM. Cat. £32 {MH} US2 £17	£17
19580		1970-2006 BUTTERFLIES - themed collection with sets/part sets from 1970 to 2006, and contains 52 stamps (includes 4 sheetlets) & 5 MS and contains both perf & imper stamps. The collection is presented in mounts on album pages, and appears to be UM apart from 7 used stamps and 1 used MS. There is a set of stamps depicting caterpillars. All are listed either in the Appendix or in on-line listings. All in clean, fresh condition. {CC} US2 £22	£22
SOMALILAND			
<i>For more lots, please see the GALLERY section at the front of the catalogue</i>			
19581	1	1903 Ovpt at top ½a green unused, offset of overprint at foot, small faults {MH} US (image available online only) £18	£18
19582	1-13	1903 Overprint at top on India set(13) fresh m.m., the 1a has small faults Cat. £130 {MH} US £67	£67
19583	1-13	1903 (June) ovptd. at top set to 5r (short 'l' in SOMALILAND, single tone spot), fine m.m. (13) Cat. £130 {MH} PH Plate 42 £65	£65
19584	1-13	1903 Overprints(at top) on India set(13) fresh mint, mostly lightly mounted, odd light gum bend otherwise very fine Cat. £130 {MH} US6 £40	£40
19585	1-30	1903 Overprints on India sets complete(26) fresh m.m., SG 24 is creased, others fine Cat. £530 {MH} US3 £158	£158
19586	18-30	1903 Overprints on India at foot set(13) mint, the 1a without gum, 3R faults, others fine Cat. £400 {MH} US £151	£151
19587	18-30	1903 (Sept) ovptd. at bottom set to 5r, fresh, fine mint. (13) Cat. £400 {MH} PH Plate 42 £259	£259
19588	2-10	1903 Stamps of QV ovpt at top 'British Somaliland'. 7v from longer set, 1a, 2½a, 3a, 4a, 6a, 12a, & 1r. Mint, large part o.g. Cat. £36 {MH} US3 £11	£11
19589	25d	1903 ½a green var 'SOMAL LAND' fine mint Cat. £80 {MH} US £40	£40
19590	26d	1903 1a carmine var 'SOMAL LAND' mint, stained on reverse Cat. £60 {MH} US £18	£18
19591	01 & 03	1903 India ovpt British Somaliland & further ovpt Service ½a yellow-green & 2a pale violet both as very fine u.m. blocks of 4 each. Cat. £92 {UM} PH Plate 61 £60	£60
19592		1903-35 Mint collection on Imperial leaves(44) including 1912-19 MCA set to 2R mint, 1921 Script set to 2R, mainly fine. AlsoBrunei mint(10), Burma 1937 3p, 9p to 12a mint, 1R,2R used {CC} £86	£86
19593	2/89	1903-35 A mainly mint collection on printed leaves; from QV 1a(u) & 4 vals to 1r mint, KEVII mint vals to 8as, KGV vals to 12as(MCA wmk) & to 8as(Scritp wmk) plus Silver Jubilee set, seven Official values, QV x 4 mint to 1r & KEVII to 2as. Very clean collection (51) Cat. £246 {MX} US2 £50	£50
19594		1903-60 Collection of mint and used issues hinged on 4 album pages and 1 stock card. Range between SG1 and SG152. Good condition. (91) Cat. £266 {CC} US5 £76	£76
19595	32-44	1904 Set to 5R complete(13) fine mint Cat. £250 {MH} US £134	£134
19596	32-44	1904 set to 5r (diagonal gum crease), 3r is never hinged, very fresh m.m. (13) Cat. £250 {MH} PH Plate 42 £97	£97
19597	32s-44s	1904 set to 5r, ovptd. SPECIMEN, missing corner perf on ½a, a few lightly gum toned lower values, h/r, o/wise fine m.m. Cat. £250 {S} US7 (image available online only) £46	£46
19598	41-4	1904 CC 1R to 5R(4) fresh m.m., the 5R is unmounted, very fine Cat. £223 {MH} US5 £82	£82
19599	42	1904 KEVII - 2r dull and bright purple, mint, light h/r. Centred to top but design well clear of perfs. Cat. £60 {MH} US5 £17	£17
19600	43	1904 CC 3R green and black fine m.m. Cat. £70 {MH} £43	£43
19601	015s	1904-05 KEVII O.H.M.S. 1 rupee green with Specimen opt, unmounted mint, tiny perf tones at top, o/w very fine & scarce Cat. £275 {S} US2 ... £17	£17
19602	45-59	1905-11 MCA set plus chalky papers mint(18), SG 46 has a couple of tone spots on gum, others fresh and fine Cat. £264 {MH} US £125	£125
19603	45-59	1905-11 set complete to 12a, incl. 8a and 12a shades, fine m.m. (13) Cat. £139 {MH} £76	£76
19604	46a,etc	1905-11 MCA chalky paper 1a,2a,3a,4a,8a fine used Cat. £195 {U} US £89	£89
19605	60-70	1912-16 MCA set to 2R(11) fine used Cat. £218 {U} US £107	£107
19606	60-71	1912-19 MCA set to 3R plus 1a,2a shades(14) fresh m.m. Cat. £192 {MH} US £89	£89
19607	60-72	1912-19 set to 5r (off-centre to NW), incl. 2a shade, fine m.m. (14) Cat. £254 {MH} PH Plate 42 £130	£130
19608	60-85	1912-19 MCA set plus ½a inverted wmk, 1a shade, 1921 Script set complete(28) fresh mint Cat. £423 {MH} US3 £173	£173
19609	71	1912-19 MCA 3R green and black fresh m.m. Cat. £85 {MH} £49	£49
19610		1921 KGV Definitives SG73- ½a to SG68 - 12a (Missing SG74 - 1a) and SG84 - 3r o/c SW. Mint small h/r. (9) Cat. £100 {MH} US9 £13	£13
19611	73-85	1921 Script set complete(13) mint, some are heavily mounted Cat. £180 {MH} US £80	£80
19612	73-85	1921 set to 5r, fine m.m. (13) Cat. £190 {MH} PH Plate 42 £119	£119
19613	73-85	1921 Script set to 5R complete(13) fresh m.m., the 5R has one short perf Cat. £180 {MH} US5 £48	£48
19614	73-85	1921 Script set(13) fresh m.m., the 5R has a gum crease Cat. £180 {MH} US6 £42	£42
19615	74-85	1921 Script set to 5R complete ex ½a(12) very fine used Cat. £500 {U} US PH Plate 42 £267	£267
19616	84	1921 Script 3R dull green and black mint, heavily mounted, tiny closed tear Cat. £48 {MH} £11	£11

Lot No	Cat No	Description	Estimate	Lot No	Cat No	Description	Estimate
Somaliland - continued				Somaliland - continued			
19617	85	1921 Script 5R black and scarlet fresh m.m. Cat. £95 {MH}	£59	19668	125-135	1951 KGV Full face portrait surch with new currency set of 11 vals 5c on ½a to 5s on 5r, f.u. with small h/r. (11) Cat. £80 {U}	£48
19618	86-9	1935 Silver Jubilee set v.f.u., BERBERA 6 MAY 35 cancels Cat. £50 {U} US	£27	19669	125-135	1951 KGV Pictorial with full-face portrait set surch with new currency set of 11 vals 5c on ½a to 5s on 5r, f.u. with small h/r. (11) Cat. £80 {U}	£48
19619	86-9	1935 Silver Jubilee, fresh, fine used. (4) Cat. £50 {U} US	£21	19670	125-35	1951 GVI surcharge new currency set m.m. (11) Cat. £55 {MH} US5	£14
19620	86-9	1935 Silver Jubilee, very fresh, fine mint. (4) Cat. £16 {MH}	£9	19671	125-35	1951 KGV overprints set m.m. Cat. £55 {MH} US6 (B)	£12
19621	86-152	1935-60 Issues complete(68) mint, mainly fine, some are unmounted Cat. £423 {CC} US3	£80	19672	132	1951 set to 5r on 5s, the 1s, 2s (toned perf) and 3s are u.m. marginals, m.m. (11) Cat. £55 {MH} US	£20
19622	90-104	1937 Coronation and 1938 set to 5r, a few vals with small patch of glassine adherence, m.m. (15) Cat. £151 {MH} US	£43	19673	133-135	1951 New currency issue vals 2s on 2r to 5s on 5r, mint small h/r. Average centring. (3) Cat. £51 {MH} US3	£19
19623	90-104	1937 Coronation and 1938 set to 5r, h/r, fine m.m. (15) Cat. £151 {MH} US7	£24	19674	136-48	1953 Coronation and 1953-58 set to 10s, fine m.m. (13) Cat. £120 {MH} US	£37
19624		1937-51 Mint collection on leaves(47) including 1938 set, 1942 set, 1951 surcharge set, mainly fine Cat. £283 {CC} US4	£57	19675	137-48	1953 QEII definitive set n.m. with some h/r. (12) Cat. £120 {MH} US4 ..	£29
19625		1937-51 Used collection on leaves(56 stamps, 5 covers) including 1938 set, 1942 set, 1948 RSW and set on cover, 1951 surcharge set, 1944 A.P.O. censored cover to England, 1950 Forces cover to England, mainly fine Cat. £643 {CC} US4	£164	19676	137-146	1953-1958 QEII Pictorial vals 5c to 2s (Missing SG143 - 50c), mint small h/r. Lovely fresh bright colours. (9) Cat. £64 {MH} US5	£18
19626	90,etc	1937-51 Mint collection on 'Crown' leaves(77) looks complete including overprints on G.B., mainly fine Cat. £408 {CC} US2	£92	19677	137 - 148	1953-58 QEII - full set of 12v to 10s, mint, large part o.g. SG numbers in pencil manuscript on reverse. Cat. £120 {MH} US5	£27
19627	90,etc	1937-51 Fine used collection(35) including 1942 set, 1949 RSW, UPU sets, 1951 Surcharge set Cat. £158 {CC} US3	£44	19678	137-148	1953-58 QEII - full set of 12v, 5c to 10/-, MM, h/r. Cat. £120 {MH} US ..	£40
19628	100	1938 KGV pictorial portrait to the left 12a Red-Orange, f.u. with small h/r. Cat. £45 {U}	£27	SOUTH AFRICA			
19629	100-04	1938 12a, 1r, 2r, 3r and 5r, gum yellowing, m.m. (5) Cat. £119 {MH} US5	£22	<i>For more lots, please see the GALLERY section at the front of the catalogue</i>			
19630	101	1938 KGV Portrait to the left issue 1r Green, f.u. with small h/r. Cat. £120 {U} PH Plate 42	£72	19679	26/96	A small mint group incl 1929 Airs then in bilingual pairs with Voortrekkers (both sets), Huguenot set, Coronation, War Effort (ex 6d). Very fine(9 singles & 25 bilingual pairs) Cat. £330 {MH} US	£89
19631	101 - 104	1938 KGV - top 4 values, 1r to 5r, from set of 12, mint, light hinge trace, 1r lightly MM. Some gum creasing on 3r & 5r. Cat. £100 {MH} US5	£22	19680	028	5/- black & blue-green, with Official in English at left side, a very fine lightly mounted mint pair. Very scarce. Cat. £150 {MH} US (image available online only)	£62
19632	102	1938 KGV Portrait to the left issue 2r Purple, f.u. with small h/r. (o/c SE) Cat. £120 {U} PH Plate 42	£70	19681	049	5/- black & blue-green, a fresh unmounted mint biligual pair. Cat. £180 {UM} US (image available online only)	£80
19633	103	1938 KGV Portrait to the left issue 3r Bright Blue, f.u. with small h/r. Cat. £75 {U}	£45	19682	7/15w	1870-83 QV CC wmk used values on album page. With ½d(3), 1d(5), 2d(5), 3d, 4d(2), 6d(2), 2/- & 5/(this with inverted watermark). A few nibbled perfs otherwise a fine group(20) Cat. £330 {U} US	£80
19634	103	1938 KGV Portrait to the left 3r Bright Blue f.u. with small h/r. (1 p/p on right) Cat. £75 {U} US2	£33	19683	64/77s	1904-10 KEVII mint selection on stockcard, with both ½d & 1d colours, 2½d purple & ultramarine, 2½d blue, 3d purple on yellow, 6d (4) with both shades, 1/-green & black, 5/- (both) the green & red on yellow with Specimen opt. ½d green has a few small perf tones & 2½ purple & ultra. Is only small part o.g. Mainly very fine & clean (14) {MH} US6 PH Plate 42	£150
19635	103,104	1938 3R blue, 5R black mint, faults Cat. £57 {MH} US	£9	19684	1s	1910 Union Parliament 2½d deep blue handstamped Specimen fresh m.m., very fine, ex 'Koh-i-Noor' and 'Penmaen' collections, rare Cat. £650 {S} US PH Plate 42	£356
19636	104	1938 KGV Portrait to the left issue 5r Black, f.u. with small h/r. (o/c NW) Cat. £75 {U}	£45	19685		1910-35 Mint and used collection on Imperial leaves(35) including 1913-24 set to 2/6d mint, 1933 5s horiz pair mint, also SWA(20), mainly fine {CC}	£65
19637	104	1938 KGV pictorial portrait to the left 5r Black, f.u. with small h/r. (overall light toning). Cat. £75 {U}	£34	19686		1910-54 Mint collection on Hagner sheets(100s) including 1913-24 set to 1/3d with some inverted watermarks, coil set, 1927-30 Pictorial set to 1s with both perfs of each, 1930-44 values to 2/6d, 1933-48 values to 5s(3), 10s(2), 1935 Silver Jubilee set, the 3d with cleft skull flaw, 1941-6 War Effort set, 1942-4 War Effort set, 1947-54 set to 5s(both), horiz pairs where appropriate, a fine lot {CC} US3	£361
19638	160	1938 2a, 4a, 8a and 12a in blocks of 4, fine u.m. Cat. £160 {UM} US ..	£71	19687		1910-54 Mint and used collection on leaves(100s) including 1925 Air set mint, 1913-24 coil set mint, 1935 Silver Jubilee set mint and used, 1938-9 commem sets mint and used, 1941-6 War Effort set mint, 1942-4 War Effort set mint, 1947-54 set to 5s mint, Postage Dues inc varieties, Officials, horiz pairs where applicable, mainly fine {CC} US3	£217
19639	93 - 104	1938 KGV - set of 11v to 5r, missing 2r & 3r from full set. Light to very lightly MM. Cat. £100 {MH} US4	£26	19688		1910-62 Mint and used collection on leaves(100s) including 1913-24 coil set mint, 1925 Air set mint, 1930-44 2/6d both in horiz pairs mint, 1933-48 5s both shades in horiz pairs mint, 10s horiz pair mint, 1938 Voortrekker sets mint, 1939 Huguenot set mint, 1941-6 War Effort set mint, 1942-4 War Effort set mint, 1947-54 values to 5s mint, Officials inc 1926 set used, 1950-4 5s, 10s mint, mainly fine {CC} US5	£134
19640	93 - 97	1938 KGV - lower 5 values, ½a to 4a, from set of 12, mint, very light hinge trace. Cat. £33 {MH} US5 (B)	£9	19689		1911 George V 4d violet essay on thick card, fine {E} PH Plate 50	£65
19641	93-100	1938 KGV Portrait to the left issue vals ½d to 12a, f.u. with small h/r. Average centring. (8) Cat. £133 {U}	£78	19690		1913-24 Mint and used collection of GV Head definitive issues(few 100s), values to 10s used, values to 2/6d mint, coil stamps, also a few revenues, mainly fine {CC} US	£134
19642	93-100	1938 KGV definitives to 8a m.m. (8 of 12) Cat. £78.75 {MH}	£35	19691	1/21	1913-24 KGV definitives set to 5/- with shades, tete beche 1½d & coil stamps set of 4, also 1910 2½d (both shades) x 2. A really clean & fine group(31) Cat. £320 {MH} US	£107
19643	93-100	1938 KGV - set of 8v to 12a (portrait to left), lightly MM, h/r. ½a, 1a & 2a lightly toned. Cat. £71 {MH} US2	£28	19692	11a	1913-24 6d black and bright violet used, blunt top right corner, shows 'O' for 'OF' at left {U} US5 (B)	£5
19644	93-104	1938 KGV - full set of 12v, ½a to 5r, very lightly MM with hinge trace, light gum toning. Cat. £150 {MH} US	£58	19693	14	1913-24 2/6d purple and green fresh m.m. Cat. £55 {MH} US3	£22
19645	93-104	1938 KGV set of 12 very fine mint Cat. £150 {MH} US (image available online only)	£58	19694	14	1913-24 2/6d purple and green two shades fresh m.m. Cat. £110 {MH} US3	£44
19646	93-104	1938 set to 5r, fine m.m. (12) Cat. £150 {MH}	£70	19695	15a	1913-24 5s reddish purple and light blue fresh mint, light crease Cat. £120 {MH} US3	£29
19647	93-104	1938 KGV sideface set to 5r very fine mint(12) Cat. £150 {MH} US4 ..	£35	19696	18,19,20	1913-24 Coil ½d green, 1d red, 1½d brown in fine mint strips of four, each with central coil join Cat. £168 {MH} US	£71
19648	93-104	1938 GVI first definitive set with King's Head to left, m.m. (1d with thin). (12) Cat. £150 {MH} US3	£51	19697	3-13	1913-24 Set to 5s(13) mint, odd slight gum fault, fine appearance Cat. £231 {MH} US	£71
19649	93-104	1938 GVI first definitive set 1r with couple of tiny tone spots, m.m. (12) Cat. £150 {MH} US5	£32	19698	3-17	1913-24 set to £1, incl. ½d, 1d (2), 2d, 3d and 4d shades, h/r, fine m.m. (21) Cat. £980 {MH} PH Plate 42	£594
19650	93-104	1938 Set to 5R complete(12) used, the ½a has a short perf, 1R is creased, others fine Cat. £475 {U} US3	£137	19699	5,5a	1913-24 1½d brown fine used block of six containing two tete-beche pairs Cat. £36 {U} US	£18
19651	93-104	1938 KGV - full set of 12v, ½a to 5r, wmk MSCA (portrait to left), fine to superb used. 1r & 2r vfu, 3r & 5r superb used. Mounted (hinged) on album page. Only the 3a bright blue has a (potentially) forged pmk for 'Berbera 15 Aug 38', 4v have other dates, top 4v have partial pmk without date showing. Cat. £475 {U} US3 (image available online only)	£204	19700	D7	1914 Postage Due 1/- red & black v.f.u. Cat. £170 {U} PH Plate 42	£90
19652	93-99	1938 KGV pictorial portrait to the left vals ½a to 8a, f.u. with small h/r. (7) Cat. £88 {U}	£52	19701	D2w	1914-22 Postage Due-1d black and scarlet wmk inverted fine mint Cat. £150 {PD} PH Plate 42	£97
19653	94-104	1938 KGV Portrait to the left issue vals 1a to 5r, mint small h/r. (11) Cat. £150 {MH} US3	£60	19702	D4a	1914-22 Postage Due-3d black and blue wmk inverted vertical pair fine mint Cat. £96 {PD}	£54
19654	105-116	1942 KGV Full face portrait set of 12 vals, f.u. with small h/r. (12) Cat. £50 {U}	£30	19703	D7	1914-22 Postage Due-1s red and black four mint examples showing minor differences in '1/-', fine Cat. £240 {PD} US7	£48
19655	105-116	1942 KGV - full set of 12v, mint with very light hinge trace. Cat. £55 {MH}	£31	19704		1914-61 Postage Due-Mint collection(177) including 1914-22 set to 1s, later with some better shade and wmk varieties, fine {PD} US3	£72
19656	105-116	1942 KGV Pictorial with full-face portrait set of 12 vals ½a to 5r, f.u. with small h/r. (12) Cat. £50 {U}	£30	19705		1914-72 Postage Due-Mint and used collection on leaves(100s) including 1914-22 set mint, set ex 6d used, 1933 2d black and purple wmk inverted mint block of four, 1943-4 rouletted two mint sets, used set, 1948-9 set mint at least two shades of each, 1948 set used, 1950-8 set used inc 1s block of 30, 1950-8 set mint, 1961 set mint and used, mainly fine {CC}	£270
19657	105-116	1942 KGV full face set of 12 very fine mint Cat. £55 {MH} US2	£18				
19658	105-116	1942 KGV - full set of 12v (full face portrait), mint with light hinge trace apart from \$3 with small h/r. Cat. £55 {MH} US3	£21				
19659	105-35	1942 to 1951 issues complete, both mint and used, a few mint with glassine adherence/stained perf, m.m. (62) Cat. £220 {X} US	£71				
19660	112-116	1942 12a to 5f (small stain on front), fine used. (5) Cat. £50 {U} US5 (B)	£8				
19661	113-116	1942 KGV Pictorial with full face portrait vals 1r to 5r (Missing SG114 - 2r), mint small h/r. Average centring. (3) Cat. £36 {MH} US3	£13				
19662	105/135	1942 & 1951 KGV full face set of 12 & new currency set of 11, both very fine mint (23) Cat. £110 {MH} US4	£29				
19663	90/124	1942-49 KGV set (full face) to 5r plus Coronation, Victory, UPU & RSW pair. All very fine mint(23) Cat. £66 {MH} US	£22				
19664	125 - 135	1951 KGV - New Currency - full set of 11 surcharged values to 5s on 5r. Mint, light hinge trace. Cat. £55 {MH} US5	£16				
19665	125 - 135	1951 KGV - new currency ovpt on 1942 issue. Full set of 11v, light to very lightly MM. Cat. £55 {MH} US5	£15				
19666	125 - 135	1951 KGV - new currency set of 10v to 5r, missing 2s on 2r purple from full set. Light to very lightly MM. Cat. £50 {MH} US4	£14				
19667	125-135	1951 KGV - New Currency - full set of 11 surcharged values, UM apart from 1s & 2s bright blue are mint with small h/r. Cat. £55 {MH}	£30				

Lot No	Cat No	Description	Estimate
South Africa - continued			
19706	D14a	1922-6 Postage Due-2d black and pale violet imperf horiz pair fine m.m. Cat. £400 {PD} PH Plate 42	£259
19707		1923 Springbok Trial 1d red block of four, 1d red and green(2), 1d purple and blue(2), 1d black and blue, fine, with or without gum {E}	£86
19708	26-29	1925 Air set of 4 plus KGV 2d on 1925 cover to Sutton Coldfield from Westminster, 'Guaranteed Field' initials on back. Some taper reinforcing on flap, still a scarce cover' Cat. £240 {C} US	£71
19709	26-9	1925 Air set on Air Mail cover 1 Apr 25 Durban to Wynberg, fine Cat. £120 {C} US	£80
19710	26-9	1925 Air Post set perf 12 in horiz pairs(8) fine m.m. Cat. £90 {MH} US ..	£44
19711	26-9	1925 Air set, fresh, fine mint. (4) Cat. £45 {MH}	£22
19712	26-9	1925 Air set mint collection(20) including two sets, 1d with missing serif on 'd', 9d with 'strut' flaw R.5/1, forgeries set, also 1926 triangular 4d used(6), fine {CC}	£81
19713	26-9	1925 Air set(4) used, small faults Cat. £110 {U} US3	£22
19714	76-9	1925 Air set(4) fine used Cat. £110 {U} US4	£32
19715		1926 Ship 1d Plate Proof pair of frame imperf, fine with gum {P} PH Plate 42	£76
19716		1926 Ship 1d red and black imperf block of four, fine with gum {P} PH Plate 2	£108
19717		1926 Springbok ½d red and black imperf Plate Proof pair fine ungummed {P} PH Plate 42	£54
19718	O4	1926 Official-6d green and orange horiz pair with stops horiz pair fresh m.m., very fine Cat. £700 {O} US PH Plate 42	£356
19719	30-2	1926-27 set to 6d, h/r, fresh m.m. (3) Cat. £42 {MH}	£19
19720	30/49b	1926-44 A small mint group of bilingual pairs, with 1926 ½d, 1d & 5d; 1927-30 2d to 2/6 & 1930-44 ½d, 1d, 4d(2 prs) & 2/6. 1926 6d has slightly off-white gum, o/w very fine (13 prs) Cat. £338 {MH} US	£89
19721	32/49b	1926-44 A small mint group of bilingual pairs, with 1926 6d, 1927-30 2d & 4d. 1930-44 1d, 4d(2 shades) & 2/6 blue & brown. Very fine(14) Cat. £130 {MH} US	£40
19722		1926-45 Mint and used collection on leaves(100s) including 1926-7 set mint and used, 1927-30 Pictorial 2d used horiz pair, mint block, 3d used block, 1s used pair, some varieties, covers, mixed condition {CC}	£270
19723		1926-46 Collection including some used singles, 1938-9 commem sets mint, 1941-6 War Effort large and small format sets mint {CC} US4	£38
19724		1926-48 Official-Mint and used collection on leaves including 1926 set in horiz pairs used, 1935-48 5s horiz pair mint, mainly fine {O}	£54
19725	30-2	1926-7 ½d, 1d, 6d horiz pairs fresh m.m. Cat. £42 {MH} US	£18
19726	34-6	1927-30 set to 1s, fresh, fine l.m. Cat. £99 {MH}	£56
19727	34-9	1927-30 Pictorial set to 10s perf 14 in horiz pairs(7 pairs) fresh m.m., the 4d has a tiny tone spot on gum, the others are fine Cat. £650 {MH} US	£356
19728	35c	1927-30 Pictorial 4d brown used block of four, couple of slightly short perfs otherwise fine Cat. £140 {U} US	£53
19729	36/8	1927-30 1s and 5s, vertical pairs, slight gum yellowing, each hinged on one only, u.m./m.m. Cat. £330 as horizontal pairs. {MH} US7	£22
19730	37	1927-30 2s6d, centred to left, very fresh, fine l.m. Cat. £150 {MH} PH Plate 42	£86
19731	37	1927-30 2/6d green and brown perf 14 horiz pair fresh m.m. Cat. £150 {MH} US3 (image available online only)	£58
19732	37	1927-30 2/6 green & brown very fine mint bilingual pair. Cat. £150 {MH} US2 (image available online only)	£58
19733	37	1927-30 2s6d, tone patch on one stamp, m.m. Cat. £150 {MH} US7 ..	£14
19734	37a	1927-30 Pictorial 2/6d green and brown perf 14x13½ horiz pair used, light creasing, one rounded corner. Cat. £700 {U} US	£89
19735	37a	1927-30 Pictorial 2/6d green and brown perf 14x13½ horiz pair used, heavy creasing and small tear. Cat. £700 {U} US	£89
19736	38	1927-30 5s, centred to NE, very fresh, very fine marginal l.m. Cat. £300 {MH} PH Plate 42	£194
19737	39	1927-30 10s, centred to left, very fresh, very fine l.m. Cat. £200 {MH} PH Plate 42	£135
19738	39b	1927-30 Pictorial 10s bright blue and brown perf 14x13½ horiz pair very fine used, Fox St., Johannesburg pmks Cat. £225 {U} US (image available online only)	£116
19739		1929 Darmstadt Trial Ship 1d black imperf Proof of vignette only with gum, creased, some staining {E}	£54
19740		1929 Darmstadt Trial Ship 1d vignette only on 'Trefoil' wmkd paper fine with gum {P} PH Plate 42	£76
19741		1929 Darmstadt Trial Ship 1d vignette only horiz pair on 'Trefoil' wmkd paper fine with gum {P} PH Plate 42	£151
19742		1929 Darmstadt Trial Ship 1d horiz pair frame only on 'Trefoil' wmkd paper fine with gum {P} PH Plate 42	£76
19743		1929 Darmstadt Trial Ship 1d black and red marginal block of four on unwatermarked ungummed paper, fine {E}	£54
19744		1929 Darmstadt Trial Ship 1d black and red marginal pair on unwatermarked ungummed paper, fine {E}	£27
19745		1929 Darmstadt Trial Ship 1d black and red marginal block of four on unwatermarked gummed paper, blurred frame, fine {E}	£54
19746		1929 Darmstadt Trial 1d Proof of frame only marginal block of four imperforate fine mint with gum, clipped lower right corner {E} PH Plate 2	£108
19747		1929 Darmstadt Trial Ship 1d black imperf Proof of vignette only fine with gum {E} PH Plate 2	£108
19748		1929 Darmstadt Trial 1d Proof of frame only pair perforated fine mint {E} PH Plate 2	£54
19749		1929 Darmstadt Trial 1d Proof of vignette only fine mint block of four with gum {E} PH Plate 2	£108
19750		1929 Darmstadt Trial 1d Proof of vignette only fine mint marginal block of four with gum {E} PH Plate 2	£108
19751		1929 Darmstadt Trial Ship 1d vertical strip of four frame only on 'Trefoil' wmkd paper fine with gum {P} PH Plate 42	£108
19752		1929 Darmstadt Trial 1d Proof of vignette only horiz pair fine mint with gum {E} PH Plate 42	£54
19753		1929 Darmstadt Trial 1d Proof of frame only block of four imperforate fine mint with gum, clipped lower right corner {E} PH Plate 2	£108
19754		1929 Darmstadt Trial 1d Proof of frame only pair imperforate pair fine without gum {E}	£54

Lot No	Cat No	Description	Estimate
South Africa - continued			
19755		1929 Darmstadt Trial Ship 1d black and red horiz pair on unwatermarked gummed paper, blurred frame, fine {E}	£27
19756		1929 Darmstadt Trial Ship 1d horiz pair on 'Trefoil' wmkd paper fine with gum {P} PH Plate 42	£76
19757		1929 Darmstadt Trials 1d two pairs and two blocks, fine {P}	£108
19758		1929 Air 4d and 1s, 1933-36 Voortrekker, fresh m.m. (6) Cat. £28 {MH} ..	£13
19759	26-9	1929 Air set fine used Cat. £120 {U} US	£62
19760	26-9	1929 Air set fine used Cat. £120 {U} US	£62
19761	07a	1929-31 Official-½d black and green horiz pair, one with stop after 'Offisieleel' on English stamp, fine mint Cat. £50 {O} US	£18
19762	09a	1929-31 Official-6d green and orange horiz pair fine used Cat. £170 {O} PH Plate 42	£108
19763	09b	1929-31 Official-6d green and orange block of eight, one with stop after 'Offisieleel' on Afrikaans stamp, good to fine used Cat. £325 {O} US	£142
19764	40/93	1929-46 A small mint group from 1929 Airs then in bilingual pairs with Voortrekkers (both sets), Huguenot set, War Effort 4d & 6d. Very fine Cat. £187 {MH} US	£53
19765	35a/39b	1930 Bradbury Wilkinson 1930 printings perf 14 x 13½; 4d brown, 2 blocks of 4 & a pair mint, 10/- pair mint, 2d pair used & 1/- x 2 pairs used (suggested plates 1 & 2?). All written-up on an album page explaining the perf types. A real 'specialist' lot (20 stamps) Cat. £840 {MX} US	£249
19766	44d	1930 Pictorial 2d slate grey and violet horiz pair, one with 'Airship' flaw, fine used, wavy line postmark Cat. £150 {U} US (image available online only)	£71
19767	42-44	1930-44 ½d, 1d (both Types, type 2 is never hinged) and 2d slate-grey & lilac, fine mint. (4) Cat. £88 {MH}	£52
19768	42a	1930-44 Pictorial ½d black and green vertical pair, both with English inscriptions, fine mint Cat. £50 {MH} US	£18
19769	42a	1930-44 Pictorial ½d black and green vertical pair, both with Afrikaans inscription, mint, slight gum faults Cat. £50 {MH} US	£13
19770	42a	1930-44 Pictorial ½d black and green vertical pair, both with Afrikaans inscriptions, fine mint Cat. £50 {MH} US	£18
19771	42a	1930-44 Pictorial ½d black and green vertical strip of four, the top two with English inscriptions, lower two in Afrikaans, fine u.m. Cat. £100 {UM} US	£53
19772	42a	1930-44 Springbok ½d black and green vertical strip of eight including two English and two Afrikaans pairs, fine used Cat. £150 {U}	£97
19773	42c	1930-44 Pictorial ½d black and green vertical pair, one with 'cobweb' flaw, fine m.m. Cat. £65 {MH} US	£31
19774	42d	1930-44 Pictorial ½d black and green block of four, one with \$ flaw mint, hinge remnants Cat. £71 {MH} US	£31
19775	43,43e	1930-44 Pictorial 1d black and red Types I and II horiz pairs mint Cat. £67 {MH} US	£27
19776	43var	1930-44 Pictorial 1d black and red without wmk horiz pair fine m.m. Cat. £50 {P} US	£22
19777	44bw	1930-44 Pictorial 2d slate grey and violet horiz pair fine m.m. Cat. £30 {MH} US	£13
19778	44bw	1930-44 Pictorial issue Horiz pair SuidAfrika unhyphenated 2d Slate-Grey & Lilac Wmk Inverted, f.u. with small h/r. Cat. £30 {U}	£18
19779	44d	1930-44 Pictorial 2d slate grey and lilac horiz pair, one with 'Airship' flaw, fine m.m. Cat. £140 {MH} US (image available online only)	£71
19780	44e	1930-44 2d blue and violet, centred to NW, folded, fresh, fine m.m. Cat. £350 {MH} PH Plate 42	£173
19781	45,45b	1930-44 Pictorial 3d black and red wmk upright lower marginal block of four mint, one with 'window' flaw, one has a gum crease Cat. £355 {MH} US PH Plate 61	£160
19782	45d	1930-44 Pictorial 3d blue wmk upright horiz pair, one with 'window' flaw, fine used, cat £110 for mint {U} US	£36
19783	45dw	1930-44 Pictorial 3d blue wmk inverted lower marginal horiz pair, one with 'window' flaw, fine m.m. Cat. £60 {MH} US	£31
19784	45dw	1930-44 Pictorial 3d blue wmk inverted horiz pair, one with 'window' flaw, mint, light gum bend Cat. £60 {MH} US	£18
19785	45w-8nw	1930-44 watermark inverted 3d (both), 4d redrawn with wmk upright), 6d and 1s, fine m.m. (6) Cat. £129 {MH}	£65
19786	46	1930-44 Pictorial 4d brown 1932 printing horiz pair mint, slight faults Cat. £325 {MH} US3 (image available online only)	£58
19787	46bw	1930-44 Pictorial 4d brown wmk inverted horiz pair, one with 'spear' flaw, fine mint Cat. £170 {MH} US (image available online only) ..	£80
19788	48cw	1930-44 Pictorial 1s brown and deep blue wmk inverted horiz pair with margin at right, R.1/5 with 'twisted horn' flaw, mint, hinge remnant Cat. £225 {MH} US (image available online only)	£107
19789	48cw	1930-44 Pictorial 1s brown and blue wmk inverted single with 'twisted horn' flaw fine used single, cat £325 for pair {U} US	£27
19790	49	1930-44 Pictorial 2/6d green and brown horiz pair fine used Cat. £120 {U} US	£62
19791	49	1930-44 Pictorial 2/6d green and brown horiz pair fresh m.m. Cat. £100 {MH} US	£44
19792	49	1930-44 Pictorial 2/6d green and brown horiz pair fresh m.m. Cat. £100 {MH} US	£44
19793	49	1930-44 Pictorial 2/6d green and brown horiz pair fresh m.m., light gum crease Cat. £100 {MH} US	£36
19794	49	1930-44 2s6d green and brown, wmk upright. short perf at lower right, fresh m.m. Cat. £100 {MH}	£49
19795	49	1930-44 2/6 green & brown, two horiz.pairs in distinctly different shades of centre vignette, deep blue-green & light blue-green, very fresh & fine mint Cat. £200 {MH} US6	£35
19796	49	1930-44 2/6d green and brown wmk upright horiz pair fresh m.m. Cat. £100 {MH} US3	£36
19797	49	1930-44 Pictorial 2/6d green and brown horiz pair fresh m.m. Cat. £100 {MH} US3 (image available online only)	£44
19798	49	1930-44 Pictorial issue 2s6d Green & Brown good used. (Has a diagonal gum crease and 1 p/p on left). Cat. £120 {U} US5	£24
19799	49aw	1930-44 2s6d green and brown, wmk inverted, fresh, fine m.m. Cat. £225 {MH} PH Plate 42	£135
19800	49b	1930-44 Pictorial 2/6d blue and brown two shades in horiz pairs fresh m.m. Cat. £52 {MH} US	£27
19801	49b	1930-44 Pictorial 2/6d blue and brown two shades in horiz pairs fresh m.m. Cat. £52 {MH} US	£27
19802	49b	1930-44 2s6d blue and brown, fresh, fine m.m. Cat. £26 {MH}	£14

Lot No	Cat No	Description	Estimate	Lot No	Cat No	Description	Estimate
		South Africa - continued				South Africa - continued	
19803	49b	1930-44 2s.6d Blue & Brown horiz pair mint small h/r. (o/c NW) Cat. £26 {MH} US3	£10	19850	58a	1933-48 Pictorial 2d grey and dull purple horiz pair fresh m.m. Cat. £65 {MH} US	£22
19804	49-b	1930-44 2s6d, both shades, m.m. Cat. £126 {MH} US6	£23	19851	58a	1933-48 Pictorial 2d grey and dull purple horiz pair fresh m.m. Cat. £65 {MH} US	£22
19805		1930-45 Official-Mint and used collection including 1d block of 18 used on piece, 6d block of six used on piece, mixed condition {O}	£54	19852	58a	1933-48 Pictorial 2d grey and dull purple horiz pair fresh mint, centred low Cat. £65 {MH} US3	£15
19806		1930-45 Pictorial mint collection, mostly horiz pairs, including 6d three pairs, 1s pair, 2/6d blue and brown five pairs, mainly fine {CC}	£108	19853	61	1933-48 Horiz pair with "Suid-Afrika" hyphenated 6d Green & Vermilion (Die I), f.u. with small h/r. Cat. £50 {U}	£30
19807	O12a,b	1930-47 Official-1/2d black and green mint blockoff four including stop varieties, mint, folded between horizontally Cat. £78 {O} US	£36	19854	61	1933-48 Pictorial 6d green and vermilion Die I horiz pair v.f.u., CAMEROMS c.d.s. Cat. £50 {U} US	£27
19808	O13,O13b	1930-47 Official-1d black and red marginal block of four, one with stop on Afrikaans stamp, fresh m. Cat. £44 {O} US	£22	19855	61	1930-48 Pictorial 6d green and vermilion Type I horiz pair fresh mint Cat. £70 {MH} US3	£22
19809	O13a	1930-47 Official-1d black and red horiz pair wmk inverted, with stop on English stamp, fresh m.m. Cat. £65 {O} US	£31	19856	61,61c,d	1933-48 Pictorial 6d green and orange Die I, II, III horiz pairs fresh mint Cat. £135 {MH} US	£36
19810	O15	1930-47 Official-2d blue and violet horiz pair fresh Lm.m. Cat. £160 {O} US (image available online only)	£53	19857	61a	1933-48 Pictorial 6d green and vermilion Die I with 'falling ladder' flaw fine used single {U} US	£44
19811	O16	1930-47 Official-6d green and orange used block of six with misplaced opt used, some creasing, one has a tear, paper on reverse {O} US (image available online only)	£89	19858	61d	1933-48 Pictorial 6d green and orange Die III top left corner pair fresh u.m. Cat. £20 {UM} US	£11
19812	O16a	1930-47 Official-6d green and orange horiz pair with stop on English stamp fresh m.m. Cat. £130 {O} US (image available online only)	£53	19859	61d	1933-48 Pictorial 6d green and orange Die III top right corner pair fresh u.m. Cat. £20 {UM} US	£11
19813	O16a,O16b	1930-47 Official-6d green and orange right marginal block of four inc both stop varieties, fresh mint, the lower pair are unmounted, gum crease on top right stamp Cat. £230 {O} US (image available online only)	£107	19860	62	1933-48 1s brown and chalky blue, yellowish gum, m.m. Cat. £55 {MH} US3	£11
19814	O16b	1930-47 Official-6d green and orange horiz pair, stop on Afrikaans stamp, fresh m.m. Cat. £100 {O} US (image available online only)	£53	19861	62	1933-48 Pictorial 1s brown and chalky blue horiz pair fresh u.m. Cat. £55 {MH} US	£27
19815	O17b	1930-47 Official-1s brown and blue horiz pair fine used Cat. £120 {O} US	£53	19862	62	1933-48 Pictorial 1s brown and chalky blue horiz pair fresh u.m., centred high Cat. £55 {MH} US	£27
19816	O17bw	1930-47 Official-1s brown and blue wmk upright horiz pair fresh m.m. Cat. £100 {O} US	£43	19863	62	1933-48 Pictorial 1s brown and chalky blue horiz pair fresh mint Cat. £55 {MH} US	£18
19817	O18	1930-47 Official-2/6d green and brown horiz pair fine used Cat. £180 {O} US (image available online only)	£89	19864	62	1933-48 Pictorial 1s brown and chalky blue horiz pair fresh well centred u.m. Cat. £55 {MH} US	£27
19818	O18	1930-47 Official-2/6d green and brown horiz pair fresh mint Cat. £95 {O} US	£43	19865	62	1933-48 Pictorial 1s brown and chalky blue horiz pair fresh well centred m.m., the right stamp shows line under 'H' Cat. £55 {MH} US	£27
19819	O18	1930-47 Official-2/6d green and brown horiz pair fine used Cat. £180 {O} US (image available online only)	£89	19866	62	1933-48 Pictorial 1s brown and chalky blue horiz pair fresh m.m. Cat. £55 {MH} US	£18
19820	O18a	1930-47 Official-2/6d green and brown horiz pair fresh m.m. Cat. £60 {O} US	£27	19867	62	1933-48 KGV1 - 1s brown and chalky blue, wildebeest, bi-lingual pair, left (African) UM, right small h/r. Centred to S, frame just touching perfs. Cat. £55 {MH} US3	£22
19821	O18a	1930-47 Official-2/6d green and brown horiz pair fresh u.m. Cat. £60 {O} US	£36	19868	64	1933-48 Pictorial 5s black and green horiz pair fine m.m. Cat. £60 {MH} US	£21
19822	O18a	1930-47 Official-2/6d green and brown horiz pair fine used Cat. £75 {O} US	£36	19869	64	1933-48 Pictorial 5s black and green horiz pair fresh well centred u.m. Cat. £60 {UM} US	£31
19823	O19	1930-47 Official-2/6d blue and brown horiz pair used, perfs re-enforced between stamps Cat. £110 {O} US	£22	19870	64	1933-48 Pictorial 5s black and green horiz pair fresh well centred m.m. Cat. £60 {UM} US	£22
19824	O19	1930-47 Official-2/6d blue and brown horiz pair fresh u.m. Cat. £55 {O} US	£31	19871	64	1933-48 5s black and green, fresh, centred to right, fine marginal m.m. Cat. £60 {MH} US	£32
19825	O19	1930-47 Official-2/6d blue and brown horiz pair fresh u.m. Cat. £55 {O} US	£31	19872	64,64b	1933-48 Pictorial 5s black and green, 5s black and blue green horiz pairs fine used Cat. £101 {U} US	£44
19826	64ba	1930-48 Pictorial 5s black and blue green horiz pair, one with 'broken yoke pin', v.f.u. Cat. £90 {U} US	£44	19873	64,64b	1933-48 Pictorial 5s black and green, 5s black and blue green horiz pairs used, some light creasing Cat. £101 {U} US	£18
19827	O17b	1930-48 Official-1s brown and blue horiz pair fresh m.m. Cat. £75 {O} US	£36	19874	64aw	1933-48 Pictorial 5s black and green wmk inverted horiz pair fresh well centred m.m. Cat. £120 {MH} US	£44
19828	O17b	1930-48 Official-1s brown and blue horiz pair fresh m.m. Cat. £75 {O} US	£36	19875	64aw	1933-48 5/- black & green mint pair with inverted watermark, very fine. Cat. £120 {MH} US	£44
19829	O10	1931 Official-1s brown and blue horiz pair fresh u.m. Cat. £45 {O} US	£27	19876	64b	1933-48 Pictorial 5s black and blue green horiz pair fresh mint, centred low Cat. £45 {MH} US	£18
19830	O10a	1931 Official-1s brown and blue lower right corner pair, R.10/1 with stop after 'OFFICIAL', fine mint Cat. £160 {O} US (image available online only)	£80	19877	64b	1933-48 Pictorial 5s black and blue green horiz pair fresh mint Cat. £45 {MH} US	£18
19831	O11	1931 Official-2/6d green and brown horiz pair good used, heavy cancel Cat. £190 {O} US	£53	19878	64b	1933-48 Pictorial 5s black and blue green block of four v.f.u. on piece Cat. £42 {U} US	£18
19832	O11a	1931 Official-2/6d green lower right corner horiz pair, R.10/1 with stop after 'OFFICIAL', fine mint Cat. £375 {O} US PH Plate 43	£196	19879	64b	1933-48 Pictorial 5s black and blue green horiz pair fresh well centred mint Cat. £45 {MH} US	£18
19833	S88	1931 3s booklet black/pink, complete but 'exploded' and mounted on an album leaf, fine and rare Cat. £3750 {BK} US15	£96	19880	64b	1933-48 Pictorial 5s black and blue green horiz pair fresh m.m., centred low Cat. £45 {MH} US	£16
19834		1932 Special First flight cover Johannesburg to London, addressed to Glasgow 27.Jan.32, franked 1/- air, small faults but nice item {C} US2	£17	19881	64ba	1933-48 Pictorial 5s black and blue green horiz pair, one with 'broken yoke pin' fresh well centred m.m. Cat. £120 {MH} US	£62
19835	49	1932 2/6d green & brown roto printing correct format joined pair uneven toned gum on one unit, u.m. Cat. £100 {UM} US5	£25	19882	64ba	1933-48 Pictorial 5s black and blue green, one with 'broken yoke pin' used, centred high, minor staining on reverse Cat. £111 {U} US	£36
19836	D26,26a	1932-4 Postage Due-2d black and deep purple vertical pair, one with double '2D' used, light creasing Cat. £50 {PD}	£16	19883	64ba	1933-48 Pictorial 5s black and blue green horiz pair m.m., one with 'broken yoke pin', off centre Cat. £120 {MH} US	£44
19837	D26,26a	1932-42 Postage Due-2d black and deep purple horiz pair, one with 'double 2D', wmk inverted, fresh m.m., light gum creasing Cat. £550 {PD} PH Plate 42	£216	19884	64c	1933-48 10s blue and sepia, h/r, fresh m.m. Cat. £65 {MH}	£37
19838	D26a	1932-42 Postage Due-2d black and deep purple variety 'double 2D' fine used, indistinct pmk Cat. £50 {PD}	£27	19885	64c	1933-48 KGV1 - 10s blue and sepia, mint bi-lingual pair, left (African) small h/r, large part o.g., with pencil note, right stamp UM. Cat. £65 {MH} US3	£23
19839	D29a	1932-42 Postage Due- 6d green and bright orange fresh mint block of four, two are unmounted, centred high Cat. £64 {PD} US3	£22	19886	64c,64ca	1933-48 Pictorial 10s blue and sepia, 10s blue and charcoal horiz pairs fresh m.m., the latter has some perf faults Cat. £113 {MH} US	£22
19840		1933 and 1938 Voortrekker sets, 1939 Huguenot 1/2d, fresh m.m. (7) Cat. £70 {MH} US6	£13	19887	64c,64ca	1933-48 Pictorial 10s blue and sepia, 10s blue and charcoal horiz pairs fresh m.m. Cat. £113 {MH} US	£36
19841		1933-48 Pictorials mint and used collection on leaves(100s) including 2d blue and violet used block, values to 10s in used pairs, some varieties, a few covers, 1d booklet panes and Cylinder blocks, 6d mint pairs(7), 10s mint pairs(3), mainly fine {CC}	£270	19888	64ca	1933-48 10s blue and charcoal, centred to bottom, m.m. Cat. £45 {MH} US3	£12
19842	54/64ca	1933-48 A small very fine mint group in bilingual pairs, includes scarce 2d grey & dull purple & 10/- blue & charcoal. (7 pairs) Cat. £159 {MH} US	£53	19889	64ca	1933-48 10s blue and charcoal horiz pair fresh mint, heavily mounted Cat. £45 {MH} US3	£10
19843	54-64ca	1933-48 set to 10s, incl. all Dies of 6d, the 2d grey & dull purple slight gum yellowing, o/wise fine m.m. Cat. £415 {MH} PH Plate 42	£178	19890		1933-54 Mint and used collection on leaves(100s), mainly defin issues, specialized lot with singles, pairs and blocks including 1s horiz pairs used(31 pairs), 2/6d horiz pairs used(17 pairs), 5s horiz pairs used(6 pairs), one with 'rain' flaw, many minor varieties, shades, etc, a good lot in mainly fine condition {CC}	£540
19844	58	1933-48 Pictorial 2d blue and violet horiz pair fresh mint, one with perf faults Cat. £75 {MH} US	£9	19891	54/125	1933-54 A small fresh mint range of bilingual pairs from 1933 1/2d & with values to 5/- (2). A few duplicates. Very fine(16 units) Cat. £180 {MH} US	£44
19845	58	1933-48 Pictorial 2d blue and violet horiz pair fresh mint Cat. £75 {MH} US	£27	19892	50-3	1933-6 Voortrekker set collection including two mint sets, two used sets, six sets on covers, fine {CC}	£108
19846	58	1933-48 Pictorial 2d blue and violet horiz pair fresh mint Cat. £75 {MH} US	£27	19893	65-75	1935 Silver Jubilee set in horiz pairs fine used and set ex 3d mint, also 1937 Coronation collection inc set mint and used, varieties inc 1s top marginal block of eight mint, R.2/13 missing hyphen, also the same variety in a mint pair, 1/2d mint pair with 'mouse' flaw, set on cover inc 1s with missing hyphen, also five other covers, mainly fine {CC}	£162
19847	58	1933-48 Pictorial 2d blue and violet horiz pair fresh m.m. Cat. £75 {MH} US3	£22				
19848	58	1933-48 2d Blue & Violet horiz pair f.u. (o/c NW) Cat. £55 {U} US3	£21				
19849	58,58a	1933-48 KGV1 2d shades with SG 58 blue and violet and 58a grey and dull purple m.m. Cat. £140 {MH} US7	£24				

Lot No	Cat No	Description	Estimate
South Africa - continued			
19894	65-8	1935 Silver Jubilee specialized collection on leaves(100s) including 1/2d mint block of eight with 'cleft skull' and 'tagged ear' varieties, set in blocks of six on covers with varieties, the 3d inc 'cleft skull', 6d inc 'tagged ear', set in mint top left corner blocks of four, 1/2d, 1d in large mint blocks with varieties, set in mint horiz pairs inc 'cleft skull', 6d horiz pair on piece inc 'cleft skull', ditto on cover, set in mint pairs inc 'tagged ear', set in mint pairs inc 'gash' in neck, set in mint pairs inc 'cone' on head, set in mint pairs inc 'spots' variety, the 3d is a vertical pair, another set in mint horiz pairs, many minor varieties, covers, an exceptional lot in mainly fine condition, impossible to replicate {CC} (image available online only)	£1080
19895	65-MS70	1935 Silver Jubilee and 1936 JIPEX min sheets, fresh, fine m.m. Cat. £53 {MH}	£27
19896	020	1935-49 Official-1/2d grey and green wmk inverted horiz pair fine mint Cat. £75 {O} US	£22
19897	020/030	1935-49 OFFICIALS: Hyphenated opt set to 10/- with Official at right, reading downwards plus 2d reading upwards. All very fine mint pairs. (10prs) Cat. £465 {MH} US PH Plate 42	£178
19898	022	1935-49 Official-1/2d green and gold block of four with margin at right, one with broken chimney, v.f.u. {O} US	£53
19899	022,022b	1935-49 Official-1/2d green and gold shades fresh mint Cat. £100 {O} US	£27
19900	022ab	1935-49 Official-1/2d green and gold wmk inverted horiz pair with margin at right, the right stamp with broken chimney fresh m.m., light gum creasing Cat. £160 {O} US	£44
19901	023	1935-49 Official-2d blue and violet horiz pair fresh m.m. Cat. £150 {O} US	£44
19902	023	1935-49 Official-2d blue and violet horiz pair fresh m.m. Cat. £150 {O} US	£44
19903	023	1935-49 Official-2d blue and violet horiz pair fresh mint, one short perf Cat. £150 {O} US3 (image available online only)	£36
19904	023	1935-49 Official-2d blue and violet horiz pair fresh m.m. Cat. £150 {O} US3	£44
19905	023	1935-49 Official 2d blue and violet, barest trace of hinge, centred to top, fine and fresh, l.m.m. Cat. £150 {O} US4 (image available online only)	£38
19906	024	1935-49 Official-6d green and vermilion Die I horiz pair fresh m.m. Cat. £85 {O} US	£27
19907	024	1935-49 KGV1 - Officials - 6d green and vermilion pair, Die I, lightly MM, h/r across central perfs. Cat. £85 {O} US2	£33
19908	025	1935-49 Official-1s brown and blue block of 24 used on piece, some creasing Cat. £500 {O}	£216
19909	027	1935-49 Official-10s blue and blackish brown corner block of four fresh unmounted mint Cat. £220 {O} US PH Plate 61	£116
19910	028	1935-49 Official-5s black and blue green with Official at left horiz pair good used, cancels a little heavy Cat. £150 {O} US	£27
19911	029	1935-49 Official-10s blue and sepia, 'Official' at left, fresh m.m., very fine {O} US	£160
19912	029	1935-49 Official-10s blue and sepia, 'Official' at left, vertical pair used, blunt top right corner, cat £500 for horiz pair {O} US	£44
19913	029	1935-49 KGV1 - Official Stamps - 10s blue and sepia bi-lingual pair with ovpt Type 3 reading downwards, 'OFFICIAL' at left and 18 1/2mm between lines of ovpt. Mint, light hinge trace on both stamps. Cat. £500 {MH} US3 PH Plate 42	£188
19914	69,70	1936 JIPEX collection including 44 mini sheets mint or used, 8 mini sheets on covers, various other covers, an interesting lot in mainly fine condition {CC}	£216
19915		1936-54 Mint collection on 'Crown' leaves (approx 93 items), mostly in horiz pairs or units as appropriate, including 1938-9 Huguenot and Voortrekker sets, 1941-6 War Effort both sets, 1936-54 values to 10s, Officials inc 1939 2d blue and violet, 1950-4 set to 10s, Postage Due 1943-4 set, 1948-9 set, mainly fine Cat. £1329 {CC} US2	£290
19916		1936-54 KGV1 - 14 pairs issued between 1936 and 1954. Comprises: 4d (46c), 1/2d (57e), 2d (58a), 3d (59), 6d (61d), 1s (62), 1/2d (75c), 1/2d (87), 1/2d & 1d (105/106), 2d (107), 2/6d (121), 1/2d (124), 2d (134). Mint, lightly mounted with small h/r. Cat. £210 {MH} US2	£78
19917	75,75a	1937 Coronation 1s brown and turquoise fresh u.m. block of four, one with missing hyphen Cat. £82 {UM} US3	£29
19918		1937-40 1/2d, 1947-54 1s blackish brown and 2s6d, m.m. Cat. £37 {MH} US3	£10
19919	554/64c	1937-49 Suid-Afrika hyphenated set ex 5/- with two extra colours of 2d. Plus most comms of the period. Nearly all in very fine mint pairs ex 1/2d(2 singles) & SG127(2 singles). Very fine group (89) Cat. £390 {MH} US	£134
19920	71/265+	1937-68 A really good mint & used collection on old leaves from KGV1 Coronation, War Effort large format pairs to 6d used, 1940's bi-lingual pairs vals to 5/- used, 1954 mint vals to 5/- mint & used later issues plus Officials (4prs + single) & dues from 1943 incl. 3d strip mint, etc. Later with a few duplicates. A really good lot to be re-organised. (260) Cat. £650 {MX} US	£178
19921	44e,49b	1938 2d blue & violet a mint bilingual pair, plus 2/6 blue & brown unmounted mint pair. Cat. £376 {MH} US PH Plate 42	£142
19922	58	1938 2d blue & violet Suid-Afrika hyphenated roto unscreened printing. Very fine l.m.m. Cat. £75 {MH} US3	£23
19923	76-79	1938 Voortrekkers Centenary Memorial Fund set of 4 pairs, very fine mint Cat. £80 {MH} US	£27
19924	76-79	1938 Voortrekker Centenary Memorial Fund set of 4 vals 1/2d+1/2d to 3d+3d, f.u. with small h/r. (4) Cat. £45 {U}	£26
19925	76-79	1938 Voortrekker Centenary Memorial Fund set of 4 vals 1/2d + 1/2d to 3d + 3d, mint small h/r. (4) Cat. £80 {MH} US5	£22
19926	76-79	1938 Voortrekker Centenary Memorial Fund set of 4 vals mint small h/r. Average centring. Lovely fresh bright colours. (4) Cat. £80 {MH} US3	£30
19927	76-79	1938 KGV1 - Voortrekker Centenary Memorial Fund - set of 4v, mint, lightly hinged across bi-lingual pairs. Cat. £80 {MH} US3	£28
19928	76-81	1938 The two Voortrekker sets in very fine mint pairs (6pairs) Cat. £101 {MH} US	£36
19929	76-9	1938 Voortrekker Memorial, fresh, h/r, m.m. (4) Cat. £80 {MH}	£37

Lot No	Cat No	Description	Estimate
South Africa - continued			
19930	76-9	1938 Voortrekker set in fresh u.m. blocks of four, 1939 Huguenot set in fresh u.m. blocks of four, the 1 1/2d folded between stamps, i.e. two sets of each Cat. £260 {UM} US3	£86
19931	76-9	1938 Voortrekker Centenary, fine and fresh, l.m.m. (4) Cat. £80 {MH} US9 (B)	£11
19932	80-4	1938 Voortrekker Commemoration and 1939 Huguenot, slight gum yellowing, u.m. (5) Cat. £71 {UM}	£28
19933	80-81	1938 Voortrekker Commemoration set of 2 vals mint small h/r. (2) Cat. £21 {MH} US3	£7
19934	49b,58	1938-45 KGV1 new colours pair SG49b, SG 58 m.m. Cat. £101 {MH} US6	£18
19935	76-84	1938-9 Commem collection including Memorial Fund set in horiz pairs mint(2 sets), used(2 sets), both sets in horiz pairs on covers(4 sets), commem 1d with 'three bolts' flaw in horiz pair mint and used, Huguenot set in horiz pairs mint and used, a fine lot Cat. £710 {CC}	£248
19936	82-84	1939 250th Anniv of Huguenot Landing in South Africa and Huguenot Commemoration Fund, set of 3 vals 1/2d+1/2d to 1 1/2d+1 1/2d, f.u. with small h/r. (3) Cat. £40 {U}	£24
19937	82-84	1939 KGV1 - 250th Anniv of Huguenot landing etc - UM bi-lingual pair. 1 1/2d centred to N but well clear of perfs. Cat. £50 {UM} US3	£21
19938	82-84	1939 250th Anniv of Huguenot Landing in South Africa set of 3 vals 1/2d + 1/2d to 1 1/2d + 1 1/2d, mint small h/r. Lovely fresh colours. (3) Cat. £50 {MH} US3	£19
19939	84	1939 250th Anniv of Huguenot Landing in South Africa and Huguenot Commemoration Fund, 1 1/2d + 1 1/2d Blue-Green & Purple, mint small h/r. Fresh bright colours. Cat. £32 {MH} US5 (B)	£8
19940	84	1939 KGV1 - 250th Anniv of Huguenot Landing in SA. Top value 1 1/2d+1 1/2d from set of 3, lightly MM, h/r, creased along centre perfs. Cat. £32 {MH} US2	£11
19941		1939-50 OFFICIALS: Various settings in mint pairs with 1/2d (5prs), 1d, 1 1/2d (1 large, 1 small), 2d & 6d. All very fine, a useful group(10prs) {MH} US	£36
19942	029	1940 OFFICIAL: 10/- blue & sepia with Official in English at left side, a very fine lightly mounted mint pair. Very scarce. Cat. £500 {MH} US PH Plate 42	£222
19943	58a	1941 2d grey & dull purple roto unscreened printing, fine m.m. Cat. £65 {MH} US3	£21
19944	58a	1941 2d grey & dull purple roto unscreened printing, very fine l.m.m. Cat. £65 {MH} US3	£23
19945	88-96	1941-2 War Effort set m.m. Cat. £60 {MH} US7 (B)	£11
19946	88-104	1941-46 War Effort: Original set and reduced size set both very fresh & fine mint Cat. £105 {MH} US	£40
19947	88-104	1941-46 Specialized collection of War Effort issues on leaves(100s) including large format set with shades mint, varieties inc 1d with 'stain' flaw, 3d with 'cigarette flaw', small format set mint and used, listed flaws on 1 1/2d and 2d mint and used, 1s mint block inc 'bursting shell' var, 1 1/2d half sheet of 120, one with 'ear flap' flaw, mainly fine {CC}	£216
19948	88-104	1941-46 and 1942-44 (never hinged) War Effort sets, fine m.m. (17) Cat. £105 {MH} US9	£15
19949	88-96	1941-46 War Effort issue set of 7 pairs and 2 singles 1/2d to 1s3d plus SG88a - 1/2d Blue-Green has some toning and toned perfs and SG94a - 1s3d Blackish Brown, f.u. with small h/r. (11) Cat. £126 {U}	£72
19950	88-96	1941-46 KGV1 - War Effort (original sizing) - full set of 7 pairs & 2 singles (2d as pair), mint, small h/r or trace of hinge. Cat. £55 {MH}	£28
19951	88-96	1941-46 KGV1 - War Effort - full set of 7 pairs & 2 single stamps, mint with h/r or trace of hinge. Cat. £55 {MH}	£28
19952	88-96	1941-46 KGV1 - War Effort - full set of 7 pairs and 2 singles, 2d & 4d UM, other values lightly hinged across bi-lingual pairs. Cat. £55 {MH} US3 ..	£19
19953	88-96	1941-46 War Effort set, incl. the 3 listed shades, fresh u.m./m.m. (12) Cat. £115 {MH} US6	£21
19954	88-96	1941-46 KGV1 - War Effort - set of 7 pairs & 2 singles, lightly mounted to large part og., h/r. Cat. £55 {MH} US2	£22
19955	88-96	1941-46 Wart effort set of 9 vals 1/2d to 1s3d, mint small h/r. (SG91 - 3d has a small tone spot on back). (9) Cat. £55 {MH} US5	£13
19956	92	1941-46 War Effort 4d Orange-Brown f.u. with small h/r. (o/c NW) Cat. £35 {U} US2	£15
19957	92a	1941-46 War effort 4d Red-Brown horiz pair mint small h/r. (o/c NE) Cat. £40 {MH} US3	£16
19958	94 & 94a	1941-46 War Effort 1s3d both shades Olive-Brown and Blackish Brown, f.u. with small h/r. (2) Cat. £26 {U} US2	£11
19959	88-94	1941-6 War Effort set with pairs m.m. Cat. £60 {MH} US7 (B)	£11
19960	88-96	1941-6 KGV1 War Effort set plus additional shades, SG 88a,92a,94a m.m. Cat. £116.75 {MH} US6	£23
19961	97-104	1942-4 KGV1 reduced sizes war effort set plus SG 97a/b/98a/100a m.m. Cat. £57 {MH} US6 (B)	£12
19962	101	1942-44 War Effort 3d, centred to right, fine used. Cat. £18 {U} US5 (B)	£3
19963	97-104	1942-44 KGV1 - War Effort reduced sizes - full set of 8v in pairs or strips of 3, rouletted between, fine, fresh, UM. Cat. £50 {UM}	£30
19964	97-104	1942-44 War Effort Reduced sizes set of 8 vals 1/2d to 1s plus SG97a - 1/2d Green, SG97b - 1/2d Greenish Blue, SG98a - 1d Bright Carmine and SG100a - 2d Reddish Violet, f.u. with small h/r. (12) Cat. £45 {U}	£26
19965	97-104	1942-44 Reduced size set in pairs or strips of 3, very fine mint Cat. £50 {MH} US4	£14
19966	97-104	1942-44 War Effort. Reduced sizes set of 8 vals 1/2d to 1s f.u. with small h/r. (8) Cat. £38 {U} US2	£18
19967	97-104	1942-44 KGV1 - War Effort - set of 8v in pairs or strips of 3, rouletted between, lightly MM, h/r. Cat. £50 {MH} US2	£19
19968	97-104	1942-44 KGV1 - War Effort - Full set of 8v; 1/2d, 1d, 3d, 4d as triplets, 1 1/2d, 2d, 6d, 1s as pairs. All mint, small h/r, 1s UM with light hinge trace in top selvedge. Cat. £50 {MH} US3	£17
19969	97-104	1942-44 War effort reduced sizes set of 8 vals 1/2d to 1s, mint small h/r. (8) Cat. £50 {MH} US5	£14
19970	D34-38	1942-9 KGV1 Postage Dues SG D34-38 m.m. plus D39-41 and 43. A further 6d with dramatically misplaced value. Cat. £97 {MH} US7	£15
19971	D30-3	1943=4 Postage dues set m.m. plus additional SG 32a (5) Cat. £91 {UM} US6	£37
19972	D30-3	1943-4 Postage Due-Set including 2d shade in strips of three(5) fine u.m. Cat. £91 {PD} US3	£33

Lot No	Cat No	Description	Estimate
South Africa - continued			
19973	D32a	1943-4 Postage Due-2d bright violet corner block of four strips of three, three are unmounted Cat. £64 {PD} US3	£22
19974	D33	1943-4 Postage Due-3d indigo block of four strips of three, margin at right with sheet number, fine unmounted mint Cat. £220 {PD} US3	£86
19975	D30	1943-44 P. Dues ½d, 1948-49 ½d (block of 4) and 3d, 1950-58 1d to 3d plus 6d, h/r, fresh m.m. Cat. £63 {PD} US5	£13
19976	D30-33	1943-44 Postage Dues set of 4 values with extra shade of 2d, all in very fine mint strips of 3. Cat. £93 {PD} US	£36
19977	D30-33	1943-44 POSTAGE DUE set plus 2d bright violet, in units of three, fine mint. (5 strips) Cat. £91 {MH} US5	£17
19978	D30-D33	1943-44 KGV1 - Postage Dues - full set of 4v in horizontal triplets, UM, light hinge trace on ½d. Cat. £75 {PD} US3	£29
19979	O34	1944-50 'Suid-Afrika' hyphenated ovpt 'Official' reading upwards - 1½d Blue-Green & Yellow-Buff, mint small h/r. (Small pencil annotation on back) Cat. £65 {MH} US3	£26
19980		1944-54 Official-Mint and used collection on leaves including 1950-4 5s horiz pair fine used on piece, 10s horiz pair and vertical pair fine used, 1s shades mint pairs, 5s shades mint pairs, 5s mint block of four, 10s mint block of four, mainly fine {O}	£270
19981	107-b	1945-47 2d, all three shades, m.m. Cat. £56 {MH} US3	£15
19982		1947-54 Mainly mint collection of definitive issues on leaves (few 100s), values to 2/6d(8 pairs), 5s(9 Pairs), two with 'rain' flaw, many other flaws, listed and unlisted, 1948 booklet panes(37) and 3s booklet complete, mainly fine {CC}	£270
19983	120-120a	1947-54 Pictorial issue 'Suid-Afrika' Hyphenated', SG120 - 1s Brown & Chalky Blue and SG120a - 1s Blackish Brown & Ultramarine, mint small h/r. Lovely fresh bright colours. (2) Cat. £26 {MH} US5 (B)	£8
19984	121	1947-54 Horiz pair "Suid-Afrika" hyphenated 2s6d Green & Brown f.u. with small h/r. Cat. £30 {U}	£18
19985	121	1947-54 "Suid-Afrika" hyphenated issue 2s6d Green & Brown f.u. (o/c NW) Cat. £30 {U} US3	£10
19986	D34-38	1948 Postage Dues set with 'Capital D' in value as very fine blocks of 4 each value, mounted on one stamp only, the 2d being top marginal mounted in margin only, (5 blocks) Cat. £320 {MH} US3 (image available online only)	£123
19987	D34-44	1948-58 Postage Dues sets complete mint with extra shade of 1950 2d. Very fine (12) Cat. £118 {PD} US	£40
19988		1948-61 Mint and used collection on leaves(100s) including 1949 UPU set mint with varieties, 1949 Natal Cent 1½d mint and used study with varieties, specialized later issues inc varieties, mainly fine {CC}	£162
19989	D34-8	1948-9 Postage Due-Set(5) fine unmounted mint Cat. £80 {PD} US3	£29
19990	D34-8	1948-9 Postage Due set in blocks of four, the 2d is a block of six(22) fresh mint, the stamps are mostly unmounted Cat. £368 {PD} US3	£130
19991	D36,36a	1948-9 Postage Due-2d black and violet lower left corner block of 42, R.15/5-6, 16/5-6 with 'double 2D', unmounted mint, mounted on one stamp only, some perf separation Cat. £1312 {PD}	£702
19992	D36,36a	1948-9 Postage Due-2d black and violet block of nine, four with 'double 2D', very fine and fresh unmounted mint Cat. £520 {PD} PH Plate 55	£324
19993	D36,D36a	1948-9 Postage Due-2d black and violet fresh mint block of eight R14/5-6 to R17/5-6, the central four stamps with thick '2D', a rare positional block, top two mounted, others, including the varieties are unmounted, very fine Cat. £496 {PD} US7 (image available online only)	£129
19994	D37a	1948-9 Postage Due-3d deep blue and blue with split 'D' fresh unmounted mint, very fine Cat. £450 {PD} PH Plate 42	£292
19995	O34	1949-50 Official-1½d blue green and yellow buff block of four(2 pairs) fresh u.m. Cat. £130 {O} US3	£50
19996	O34	1949-50 Official-1½d blue green and yellow buff horiz pair fresh u.m. Cat. £65 {O} US3	£25
19997	O47,O47a	1950-4 Official-1s brown and blue shades horiz pairs fresh m.m. Cat. £175 {O} US3	£50
19998	O50	1950-54 'Suid-Afrika' hyphenated issue ovpt 'Official' - 5s Black & Pale Blue-Green, mint small h/r. Fresh bright colours. Cat. £70 {O} US3	£28
19999	D40,40a	1950-8 Postage Due-2d black and violet block of six, two with 'double 2D', fine u.m. Cat. £18 {PD}	£11
20000	D41,41a	1950-8 Postage Due-3d deep blue and blue horiz pair, one with split 'D', fine m.m. Cat. £142 {PD}	£65
20001	D41b	1950-8 Postage Due-3d deep blue and blue with 'swallow' variety fine used, RPS(2016) certificate Cat. £75 {PD}	£43
20002	151-164	1954 QEII - Wild Animals - full set of 14v, ½d to 10s, fine, fresh, UM. Cat. £35 {UM}	£18
20003	151-64	1954 Animals set m.m. Cat. £35 {UM} US	£18
20004		1961-82 Mint and used collection on leaves(100s) with some blocks, varieties, some covers. A FINE LOT, the mint look to be all unmounted {CC}	£216
20005	235-6	1963-67 50c (light hinge) and 1r, u.m. Cat. £78 {UM} US6	£14
20006	D62b,62c	1967-71 Postage Due-RSA wmk 4c deep myrtle green and emerald(both) fine unmounted mint Cat. £410 {PD} PH Plate 42	£259
20007		1977-2015 BUTTERFLIES - themed collection with sets/part sets from 1977 to 2015, and contains 29 stamps (includes 2 sheetlets), 2 MS and 1 cover. The collection is presented in mounts on album pages, and appears to be UM apart from 4 used stamps. There are some non-butterfly stamps forming part of a set and some where butterflies or butterfly motifs are not obvious at first glance but are in the overall design. All in clean, fresh condition. Cat. £47 {CC} US2	£22
SOUTH AFRICA - GRIQUALAND WEST			
20008	2	1877 G.W. 1d red mint with gum, light crease, three short perfs Cat. £850 {MH} PH Plate 42	£162
20009	5a	1877-8 1d red wing marginal with ovpt Type 1a misplaced to give partial double fine used {U} PH Plate 42	£54
20010	5a	1877-8 1d red Type 1a ovpt fine used, PORT ELIZABETH 1895 c.d.s. Cat. £28 {U}	£17
20011	5c	1877-8 1d red ovpt Type 3 good used, heavy cancel Cat. £42 {U}	£17
20012	7c	1877-8 4d blue without frame line ovpt Type 3 fine used Cat. £75 {U}	£43
SOUTH AFRICA - ORANGE FREE STATE			
20013	7	1868 Orange Tree 6d bright carmine complete top right pane of 60 with Plate number 1 mint, a few minor gum faults, mostly fine unmounted Cat. £1020 {MH} US4	£348

Lot No	Cat No	Description	Estimate
South Africa - Orange Free State - continued			
20014		1868-1909 Mint and used collection on Imperial leaves(34) including Revenue £5 with pen cancel, mixed condition {CC}	£11
20015	1/151	1868-1909 A mainly used collection on 3 leaves from 1st issues incl 1878 5/-, many VRI opts & surcharges to KEVII 1903 to 1/- & 1905-07 set of 4. A good lot for study & mainly very fine (61) {U} US2	£38
20016	7	1868-94 Orange Tree 6d bright carmine complete sheet of 120 fresh mint, some light creasing, mostly very fine unmounted Cat. £2040 {MH} US4 (image available online only)	£759
20017		1868-96 Used collection on leaves(239) including 1868-94 Orange Tree values to 5s(2), 1877 4d Type c on 6d rose, 1882 ½d on 5s(8), 3d on 4d(3), 1890-1 1d on 4d(3), mixed condition {CC}	£216
20018		1868-97 Small selection of mint issues, SG2 - 1d Red-Brown mint small h/r x 2, SG69 - ½d on 3d Ultramarine small h/r and overall gum toning, SG77 - ½d on 3d Ultramarine value in words 'Halve Penny' small h/r, SG83 - 2½d on 3d Ultramarine horiz pair superb u.m. and SG85 - ½d Orange right hand marginal block of 4 (3 u.m., 1 small h/r. and this also has a small diagonal gum crease). (5) Cat. £64 {MH} US5	£15
20019	24	1881 1d on 5s green fresh unused no gum Cat. £90 {MH} US	£22
20020	36	1882 ½d on 5s green fresh mint horiz strip of five, R.2/1-5, one is creased Cat. £130 {MH} US4	£45
20021	F1	1882-86 Fiscal stamp used for postage 6d Pearl-Grey mint small h/r. Cat. £21 {MH} US3	£7
20022	54c	1888 1d on 3d ultramarine with '1d' widely spaced on piece with 2d mauve pair fine used Cat. £110 {U} US4	£38
20023	54,55,55c	1890-91 1d on 3d ultramarine lower left complete pane of 60 including '1d' widely spaced R.10/4 fine mint, mostly unmounted Cat. £657 {MH} US4	£253
20024	69	1896 ½d Type a on 3d ultramarine with additional surcharge 'Halve Penny' horiz strip of three mint, minor perf toning on reverse, fine appearance Cat. £90 {MH} US4	£32
20025	69,etc	1896 ½d on 3d ultramarine block of 16, various types, crease through four stamps, two are thinned, fresh mint except one has a small stain Cat. £223 {MH} US4	£70
20026	71,73,74	1896 ½d on 3d blue vertical strip of three, types c, e, f fresh mint Cat. £43 {MH} US	£22
20027	75	1896 ½d on 3d ultramarine block of 20 various types, left pane R.4-7/1-5, the left two columns, eight stamps, all have double overprint, fresh mint, many unmounted, very fine Cat. £214 {MH} US4	£77
20028	77	1896 ½d on 3d ultramarine missing bar fine used tied to piece {U} US4 (image available online only)	£32
20029	77	1896 ½d on 3d ultramarine missing bar fine mint {MH} US4 (image available online only)	£32
20030	77	1896 'Halve Penny' on 3d ultramarine block of 39 with surcharge misplaced downwards fresh unmounted mint, some light gum creasing {UM} US4	£77
20031	77,78	1896 'Halve Penny' on 3d ultramarine horiz pair with bar omitted, one without stop, minor faults {MH} US4 (image available online only)	£32
20032	77,78	1896 'Halve Penny' on 3d ultramarine complete lower right pane of 60, R.5/6 with tiny stop, R.10/6 missing stop fine mint, the stamps are mostly unmounted Cat. £82 {MH} US4	£38
20033	77,79	1896 'Halve Penny' on 3d ultramarine complete lower left pane of 60 R.4/1 has 'Peuny' variety, one stamp has a stain, mostly fine, many unmounted mint Cat. £82 {MH} US4	£32
20034	77,79	1896 'Halve Penny' on 3d ultramarine lower left complete pane of 60, R.4/1 with 'Peuny' variety, some light creasing, mostly fine unmounted mint Cat. £82 {MH} US4	£38
20035		1896-1910 Collection in a binder including 1900 V.R.I. overprints with some varieties, 21 covers or postcards, also some unused stationery cards, an interesting lot HEAVY/OVERSIZE LOT - OVERSEAS SHIPPING SURCHARGE APPLIES {CC} US4	£253
20036	83	1897 2½ on 3d ultramarine fresh mint block of 18, some light creasing, the stamps are mostly unmounted Cat. £198 {MH} US4	£77
20037	84	1897 ½d orange yellow lower two panes(120) mint, a few minor gum tones, mostly fine unmounted Cat. £320 {UM} US4	£95
20038	84	1897 Orange Tree ½d yellow top two panes(120) fresh mint, odd minor gum fault, mostly fine unmounted mint Cat. £320 {UM} US4	£95
20039	87	1897 1s Brown bloc of 4, (two small horiz gum creases), mint small h/r on 1 other 3 u.m. Cat. £128 {MH} US5	£30
20040	T33	1898-9 Telegraph-1d purple part sheet of 180(3 panes) fresh mint, mostly unmounted, some light creasing otherwise fine Cat. £360 {MH} US4	£77
20041	M1	1899 Military Frank No face value Black/Bistre Yellow mint small h/r x 2. (o/c NW) Cat. £40 {MH} US3	£16
20042		1899-1902 Field Post Office collection of postmarks on G.B. and Orange Free State stamps, the G.B. include QV 2d strip of three and 9d(103 stamps), many different offices, Press censors, an interesting lot {CC} US4	£158
20043		1900 Revenue-V.R.I. 2s violet 3rd setting partial re-construction left pane(28), right pane(23), varieties annotated, mainly fine, many are perfins Cat. £510 {R} US4	£158
20044		1900 Revenue-V.R.I. 1s6d on 18d blue 3rd setting re-constructed left pane of 30 and right pane of 29 missing the lower right corner stamp, varieties annotated, mainly fine, many are perfins Cat. £885 {R} US4	£253
20045		1900 Revenue-V.R.I. 1s purple brown re-constructed pane of 30, many minor varieties, mixed stops, etc Cat. £150 {R} US4	£63
20046		1900 Revenue-V.R.I. 5s red 2nd setting re-constructed pane of 30, many varieties, mixed stops, etc, mainly fine, many are perfins Cat. £300 {R} US4	£95
20047		1900 Revenue-V.R.I. 3s brown re-construction left pane of 30, partial right pane(22), varieties annotated, mainly fine, many are perfins Cat. £1300 {R} US4	£411
20048		1900 Revenue-V.R.I. 5s red 4th setting re-construction left pane of thirty, varieties annotated, mainly fine, many are perfins Cat. £300 {R} US4	£95
20049		1900 Revenue-V.R.I. £5 green reconstruction left pane(30), and right pane(27) missing R.1/5-3/5, a few with surfaca abrasions, many are perfins Cat. £855 {R} US4	£253
20050		1900 Revenue-V.R.I. 6d grey 1st setting reconstruction pane of 30, 2nd setting(8) and two with double 'kiss' overprint and thick 'V', mostly perfins {R} US4	£63

Lot No	Cat No	Description	Estimate
South Africa - Orange Free State - continued			
20051		1900 British Occupation small selection of variants - SG113a - 1d on 1d Purple Raised and level stops mixed, SG113c - 1d on 1d Purple No stop after 'V', SG113d - 1d on 1d Purple No stop after 'R', SG118a 4d on 4d Ultramarine raised and level stops mixed, and SG121b - 1s on 1s Brown Raised and level stops mixed, f.u. with small h/r. (6) Cat. £67 {U} US3 ..	£26
20052		1900 British Occupation small selection of variants - SG112a - 1/2d on 1/2d Orange horiz pair Raised and level stops, SG112b - 1/2d on 1/2d Orange horiz pair, one with level tops, SG112c - 1/2d on 1/2d Orange No stop after 'V', SG113e - 1d on 1d Purple No stop after 'I', SG118b - 4d on 4d Ultramarine horiz pair one with level stops and SG120a - 6d on 6d Blue Raised and level stops mixed, mint small h/r. (All of the 1/2d varieties have some toning on back). (6) Cat. £77 {MH} US3 ..	£23
20053		1900 British Occupation ovpt 'V.R.I. and value' all with level stops - SG101 - 1/2d on 1/2d, SG103 - 2d on 2d, SG106 - 3d on 3d, SG107 - 4d on 4d, SG109 - 6d on 6d, SG110 - 1s on 1s and SG111 - 5s on 5s, mint small h/r. Average centring. Fresh bright colours. (7) Cat. £77 {MH} US3 ..	£30
20054		1900 British Occupation Thick 'V' printing - SG123 - 1/2d on 1/2d Orange horiz pair, SG125 - 2d on 2d Bright Mauve and SG130 - 6d on 6d Blue, mint small h/r. Fresh bright colours. (3) Cat. £64 {MH} US3 ..	£24
20055	101	1900 V.R.I. 1/2d on 1/2d orange mint block of six, one with smudged 'V' fresh unmounted mint, rare {UM} US4 (image available online only) ..	£77
20056	101g	1900 British occupation ovpt 'V.R.I. and value' with level stops - 1/2d on 1/2d Orange with 'Small 1/2' mint small h/r. (o/c W and p/p SW corner) Cat. £42 {MH} US3 ..	£14
20057	102	1900 V.R.I. level stops 1d on 1d purple with transposed overprint fresh mint block of four, the lower two are unmounted, very fine {MH} US4 PH Plate 61 ..	£140
20058	102,102ga	1900 V.R.I. level stops 1d on 1d purple horiz pair, the right stamp 'I' omitted, fresh mint, heavily mounted Cat. £252 {MH} US4 (image available online only) ..	£95
20059	102m	1900 V.R.I. level stops 1d on 1d purple 'R.I.' spaced mint, heavily thinned Cat. £160 {MH} US4 ..	£15
20060	103a	1900 British occupation ovpt 'V.R.I. and value' with level stops - 2d on 2d Bright Mauve mint small h/r. (Small pencil annotation on back) Cat. £22 {MH} US3 ..	£9
20061	104	1900 V.R.I. 2 1/2d on 3d ultramarine mint part pane of 42, some minor varieties including '2' in '1/2' partially omitted, bottom right stamp, six stamps have tone spots on gum, others fine unmounted Cat. £966 {MH} US4 ..	£285
20062	104	1900 Cover BLOEMFONTEIN to Devon with V.R.I. level stops 2 1/2 on 3d blue, the cover with some creasing Cat. £220 {C} US4 ..	£95
20063	104,104a	1900 V.R.I. level stops 2 1/2 on 3d ultramarine one without stop after 'V' fresh mint Cat. £118 {MH} US4 ..	£38
20064	104,a,105	1900 V.R.I. 2 1/2 on 3d ultramarine lower marginal block of 18, level stops first setting, showing Roman I and antique 2 in fraction(SG 105) at R.8/4, and variety no stop after 'V' at R.10/3, fresh mint, hinged on five stamps otherwise unmounted, minor gum creasing, with SG sales card priced at £550 Cat. £613 {MH} US4 ..	£253
20065	106	1900 V.R.I. level stops 3d on 3d ultramarine horiz strip of three with misplaced overprint fresh mint, two are unmounted, very fine {MH} US4 PH Plate 42 ..	£171
20066	107a	1900 V.R.I. 4d on 4d ultramarine missing stop after 'V' fresh mint Cat. £65 {MH} US4 ..	£22
20067	108	1900 V.R.I. 6d on 6d bright carmine fresh m.m. Cat. £45 {MH} US4 ..	£14
20068	109	1900 V.R.I. 6d on 6d blue horiz pair with overprint transposed fresh m.m., very fine {MH} US4 (image available online only) ..	£114
20069	109	1900 V.R.I. 6d on 6d blue variety smudged 'V' fine m.m., vendor states that it is the only known example {MH} US4 PH Plate 42 ..	£177
20070	109a	1900 V.R.I. level stops 6d on 6d ultramarine missing stop after 'V' fresh m.m. Cat. £55 {MH} US4 ..	£19
20071	110b	1900 V.R.I. 1s on 1s brown without stop after 'V' fine unused no gum Cat. £55 {MH} US4 ..	£9
20072	110b	1900 V.R.I. level stops 1s on 1s brown missing stop after 'V' fresh mint Cat. £55 {MH} US4 ..	£19
20073	110g	1900 British occupation ovpt 'V.R.I. and value' with level stops - 1s on 1s Brown with Raised stop after 'S' mint small h/r. (Small pencil annotation on back) Cat. £30 {MH} US3 ..	£12
20074	111a	1900 V.R.I. level stops 5s on 5s green missing stop after 'V' fresh m.m., very fine Cat. £275 {MH} US4 (image available online only) ..	£101
20075	112	1900 V.R.I. raised stops 1/2d on 1/2d orange overprint transposed fresh m.m. {MH} US4 (image available online only) ..	£32
20076	112,etc	1900 V.R.I. raised stops 1/2d orange specialized collection comprising mint(193) and used(21), many large multiples, varieties listed and unlisted including SG 112d mint, SG 112g mint and used in pairs, an interesting lot {CC} US4 ..	£158
20077	113	1900 V.R.I. raised stops 1d on 1d purple horiz pair with offset of overprint from another sheet mint, light creasing, Brandon(1997) certificate {MH} US4 (image available online only) ..	£32
20078	113	1900 V.R.I. raised stops 1d on 1d purple specialized collection comprising mint(700) and used(45), many large multiples, panes and part panes, many varieties including mint blocks of six and eight with albino overprints on reverse, many varieties annotated, an interesting lot {CC} US4 ..	£158
20079	113	1900 V.R.I. raised stops 1d on 1d purple with misplaced overprint fine m.m. {MH} US4 (image available online only) ..	£32
20080	113	1900 V.R.I. raised stops 1d on 1d purple transposed overprint vertical strip of four with margin at right fresh mint, three are unmounted, very fine, with OFS Bulletin article saying that this is definitely genuine and that perhaps only one sheet was affected, vendor states that this is the only known multiple of this variety {MH} US4 (image available online only) ..	£348
20081	113,113k	1900 V.R.I. raised stops 1d on 1d purple horiz pair, one with spaced 'V.R.' fresh m.m. Cat. £50 {MH} US4 ..	£19
20082	113,113k	1900 V.R.I. raised stops 1d on 1d purple horiz pair, one with 'V.R.' spaced, the other with large stop after 'I' mint, traces of gum toning Cat. £50 {MH} US4 ..	£14
20083	113,113k	1900 V.R.I. raised stops 1d on 1d purple horiz pair with margin at right fresh m.m., the left stamp with spaced 'V.R.' Cat. £50 {MH} US4 ..	£19

Lot No	Cat No	Description	Estimate
South Africa - Orange Free State - continued			
20084	113,etc	1900 V.R.I. raised stops collection(59) featuring variety base of 'V' damaged position 37, some within multiples and blocks, including 5s on 5s green mint left marginal 'block' of three, a few other varieties include SG 113k within a mint strip of four, ditto within a used strip of five, mainly fine {CC} US4 ..	£108
20085	113j	1900 V.R.I. raised stops 1d on 1d purple variety short '1' on cover LADYBRAND to EAST LONDON, fine Cat. £110 {C} US4 ..	£51
20086	113k	1900 V.R.I. raised stops 1d on 1d purple widely spaced 'V.R.' fine used Cat. £55 {U} US4 ..	£19
20087	113k	1900 V.R.I. raised stops 1d on 1d purple spaced 'R.I.' fine used Cat. £55 {U} US4 ..	£19
20088	113n	1900 V.R.I. raised stops with thick 'V' 1d on 1d purple with inserted 'R' fine used Cat. £450 {U} US4 PH Plate 42 ..	£164
20089	114	1900 V.R.I. raised stops 2d on 2d bright mauve specialized mint collection(162) and two used, including a complete top left pane of 60, many varieties annotated, an interesting lot {CC} US4 ..	£158
20090	115a	1900 V.R.I. raised stops 2 1/2 on 3d ultramarine with level stop after 'V' fresh mint, couple of tiny gum thin spots, BPA(1996) white certificate Cat. £800 {MH} US4 PH Plate 43 ..	£267
20091	117	1900 V.R.I. raised stops 3d on 3d ultramarine specialized mint collection(102) including part pane of 48, many minor varieties annotated, an interesting lot {CC} US4 ..	£126
20092	117,117o, 128	1900 V.R.I. raised stops 3d on 3d ultramarine used block of four, one with widely spaced '3d', one with thick 'V', some surface abrasions, apparently occurring before overprinting, ex Allison and with an article written by him Cat. £220 {U} US4 (image available online only) ..	£77
20093	117c	1900 V.R.I. 3d on 3d ultramarine without stop after 'V' used, a few short perfs at top Cat. £140 {U} US4 ..	£25
20094	118	1900 V.R.I. raised stops 4d on 4d ultramarine lower right corner block of 12, one with level stops, three with mixed stops, the lower right stamp with broken 'I' fresh mint, some unmounted, perf separation between rows 7 and 8 otherwise fine Cat. £73 {MH} US4 ..	£29
20095	122, 132	1900 5s on 5s green, horizontal pair with one showing thick 'V' fine mint, the normal stamp with light bend. Cat. £75 {MH} US5 ..	£20
20096	122s	1900 QV - 5s on 5s green, surcharged value, handstamped SPECIMEN. Couple of surface stains, hinge trace. Cat. £55 {S} US5 ..	£13
20097	T36,36a	1900 Telegraph-V.R.I. raised stops 1d purple vertical pair with overprints transposed, the top stamps with mixed stops, lower stamp R.10/4 with extra stop after 'V' fine used, re-attached by hinge between stamps {T} US4 (image available online only) ..	£63
20098	T37	1900 Telegraph-3d ultramarine with misplaced ovpt fresh m.m. {T} US4 (image available online only) ..	£32
20099	T38a	1900 Telegraph-V.R.I. mixed stops 3d ultramarine fresh m.m. Cat. £70 {T} US4 ..	£45
20100	T39,39a	1900 Telegraph-V.R.I. 1s brown used collection(32) with mixed stops(5) and postmark interest including KAFFIR RIVER BRIDGE, SENEKAL MILITARY, WINBURG MILITARY, PHILIPPOLIS, mainly fine {CC} US4 ..	£95
20101	T40a	1900 Telegraph-V.R.I. mixed stops 6d blue position #58 fine used Cat. £85 {T} US4 (image available online only) ..	£32
20102	T43a	1900 Telegraph-V.R.I. 3d ultramarine ovpt misplaced leaving 'R' omitted fine mint {T} US4 (image available online only) ..	£32
20103	T46	1900 Telegraph-V.R.I. raised stops 5s green showing damaged 'V.R.' R.1/5 very fine used, rare {T} US4 (image available online only) ..	£32
20104	T47	1900 Telegraph-V.R.I. 10s orange vertical pair, the lower stamp with large stop after 'I' R.4/6 very fine used, rare {T} US4 (image available online only) ..	£47
20105	T47	1900 Telegraph-V.R.I. 10s orange variety damaged base of 'V' R.7/6 used, toning on reverse, JAGERSFONTEIN OC 9 cancel, rare {T} US4 (image available online only) ..	£32
20106	T47a	1900 Telegraph-V.R.I. 10s orange thick 'V' very fine used Cat. £60 {T} US4 ..	£22
20107	T48ba	1900 Telegraph-V.R.I. £1 purple thick 'V' without stop very fine used Cat. £160 {T} US4 (image available online only) ..	£57
20108		1900-02 Stamps of Cape of Good Hope ovpt 'Orange River Colony' - SG133 - 1/2d Green, SG133a - 1/2d Green No stop after Colony and SG135 - 2 1/2d Ultramarine, mint small h/r. Average centring. (3) Cat. £21 {MH} US3 ..	£7
20109	133-5	1900-02 Orange River Colony overprints on Cape specialized collection in a loose leaf binder(100s) including 1/2d and 2 1/2d right hand panes of 60 mint, the set of three with missing stop used, 1d, 2 1/2d part left hand panes of 36, 3 covers, many varieties annotated, an interesting lot HEAVY/OVERSIZE LOT - OVERSEAS SHIPPING SURCHARGE APPLIES {CC} US4 ..	£380
20110	134	1900-02 1d carmine lower right complete pane of 60, R.2/6 with stop present, beginning of the 1st printing only, rare, a few with light creasing, mostly fine unmounted mint {UM} US4 ..	£89
20111	135	1900-02 2 1/2d ultramarine partial reconstruction of the left pane blocks of six, nine and 16, three are mounted, others unmounted, fresh and fine Cat. £248 {UM} US4 ..	£89
20112	133,etc	1900-09 Mint collection(16) including 1903-04 CA set, 1905-09 MCA set, mainly fine Cat. £385 {CC} US3 ..	£116
20113		1901 Registered censored cover to London with V.R.I. values(6) to 5s and Orange River Colony 1/2d, 2 1/2d, attractive {C} US4 ..	£95
20114	113-124	1901 Registered censored cover BETHANY to KIMBERLEY with V.R.I. 1d on 1d purple atrip of six, two with thick 'V', backstamped Revd. H. Grutzner, Berlin Missions, attractive {C} US4 ..	£32
20115		1902 British Occupation 6d on 6d Blue surcharged 4d in Red - SG136-136ca horiz pair - 4d on 6d on 6d with Inverted '1' for 'I' f.u. on piece. Cat. £34 {U} US3 ..	£13
20116		1902 British Occupation 6d on 6d Blue surcharged 4d in Red - SG136a - 4d on 6d on 6d with No stop after 'R' and SG136c - 4d on 6d on 6d (thick 'V'), mint small h/r. (2) Cat. £40 {MH} US3 ..	£16
20117	138 & 138a	1902 British Occupation - SG138 - 1s on 5s Green mint small h/r and SG138a - 1s on 5s Green with Thick 'V' f.u. with small h/r. (2) Cat. £62 {MX} US3 ..	£23
20118	139,etc	1903-04 CA set ex 1d(8) ovptd Specimen unused without gum, cat £275 for set {S} ..	£65

Lot No	Cat No	Description	Estimate
South Africa - Orange Free State - continued			
20119	139-142	1903-04 KEVII Definitives vals ½d to 2½d plus SG145 - 6d, mint small h/r. (5) Cat. £50 {MH} US5	£14
20120	139-46	1903-04 CA set to 1s(8) fresh mint, slight gum faults, the 4d has a spot Cat. £148 {MH} US6	£14
20121	139-47	1903-04 CA set(9) fresh mint, the 1d is MCA wmk Cat. £275 {MH} US6 (image available online only)	£71
20122	140,147	1903-04 CA 1d red, 5s blue and brown Specimen, the 5s has perf faults {S} US	£13
20123	140w	1903-04 CA 1d scarlet wmk inverted used, light crease Cat. £80 {U} US4	£14
20124	147	1903-04 CA 5s blue and brown fresh mint Cat. £160 {MH} US (image available online only)	£80
20125	148-151	1905-09 KEVII Definitives set of 4 vals ½d to 1s f.u. with small h/r. (SG150 - 4d has small pencil annotation on back). (4) Cat. £32 {U} US3	£10
SOUTH ARABIAN FEDERATION			
20126		Qu'aiti State in Hadhramaut 1966-1968 m.m. or u.m. coln on Hagner pages, incl 1966 Churchill set u.m., 1966 World Cup perf & imperf m.m., 1966 Cooperation Year perf & imperf m.m., then to 1968 Olympics with imperf sets. (116) {MH} US3	£68
20127	3-16	1965 Federal Crest & Federal Flag - full set of 16v, 5f to 1d, fine, fresh, UM. Cat. £29 {UM}	£15
20128	42-54	1966 Kathiri State of Seyun New Currency surcharge set l.m.m. (13) Cat. £48 {MH} US3	£17
20129	53-64	1966 Qu'aiti State in Hadhramaut 1966 surcharge set to 500f on 10/-, m.m. (12) Cat. £38 {MH} US3	£14
20130	53-79	1966 HARDHRAUT New Currency to Pre-Olympics issues complete, fine u.m. (27 x MS) Cat. £151 {UM} US6	£26
20131	68-98	1966 Kathiri State of Seyun 1966 Helsinki Olympics set m.m., 1966 World Cup set u.m., 1966 ITU Centenary set perf & imperf m.m., 1966 Churchill Paintings set perf u.m. & imperf m.m. (46) Cat. £90 {MH} US3	£34
20132	68-98	1966 Kathiri State of Seyun 1967 sets complete m.m. from World Peace to Toulouse-Lautrec Paintings, including some sets perf & imperf. (86) {MH} US3	£28
SOUTH WEST AFRICA			
<i>For more lots, please see the GALLERY section at the front of the catalogue</i>			
20133		Seven (7) album pages with a used collection in mixed condition, various ovpts on SA issues mainly singles with some postmark interest. 1931 pictorials to 10/- as singles incl 10d Air SG87. Vertical joined pairs to 10/-. Officials with a used block of 4 6d SG 012. Postage Dues with a joined pair of 3d D40. (138). {CC}	£20
20134		South Africa large format Revenue issues variously ovpt "Suid Wes Afrika" "South West Africa" "Zuidwest Afrika" "S.W.A." values to 10/- Barefoot Cat No. between 2-18. All fiscal/revenue used. (24). Cat. £60 {R}	£30
20135		Postal History/postmark interest group with 8 x GV fronts only various ovpt types each with nice cds cancels. Wandhoek x 2, Luderitz, Walvis Bay, Otjiwarongo, Grootfontein, Usakos, South Africa 1d used in Keetmanshoop 1920. Air Mail cover 4d SG70b tied with double ring Air Mail Lugpos Grootfontein cancel, Grootfontein 3 Aug 1931 cds clear of stamp & very fine strike. Typed address to Keetmanshoop. On reverse Windhoek 3Aug 31 transit & Keetmanshoop 5 Aug 31 receiving. Nice clean internal airmail cover. Cut down album page annotated in pencil with 14 German SWA Yacht types with identified postmarks. 5 South Africa GV issues used in, SG Z3-5 {C}	£75
20136	105-108	Voortrekker Centenary Memorial Fund ovpt 'S.W.A.' set of 4 vals mint small h/r. Average centring. Lovely fresh bright colours. (4) Cat. £110 {MH} US3	£44
20137	114-143	War Effort - large & small sized sets, Victory, Royal Visit, Silver Wedding, UPU & Voortrekker Monument sets, all very fine mint on printed album page. (Cat. £80 {MH} US	£25
20138	41/55B	1026 and 1927 sets to 6d, 1926-27 4d values (all five), h/r, fresh m.m. (11) Cat. £56 {MH}	£25
20139		1897-1980 Mint and used collection in a stock book(100s) including postmarks on South Africa(56) values to 2/6d, 1923 Setting I set to 1/3d in fine used horiz pairs, 1923-6 Setting II 1d to 1s in fine used pairs, 1926 Pictorial ½d, 1d, 6d fine used pairs, 1927 ditto mint and used sets, 1931 Pictorial 5s used, 10s mint, Air 3d, 10d mint, 1939 Huguenot set mint and used, War Effort issues including multiples, 1954 set to 10s mint, 1961-3 set to 1R mint, Officials, Postage Dues, German Colonial issues inc Yacht values to 2Mk(3), 3Mk(4), 5Mk(3). A GGOD LOT in mainly fine condition HEAVY/OVERSIZE LOT - OVERSEAS SHIPPING SURCHARGE APPLIES {CC} US	£534
20140	ZD5	1907 Postage Due 5d black & violet of Transvaal used in, with part SW Africa 1916 cds cancel. Very fine used. Cat. £40 {U}	£30
20141	Z13	1913 South Africa 2/6d purple and green with WINDHOEK pmk, fine Cat. £70 {U} US	£36
20142	Z13	1913 South Africa 2/6d purple and green with LUDERIZBUCHT pmk, surface marks Cat. £70 {U} US	£18
20143	1/10	1923 1st setting overprints ½d to 1/- plus 2/6 & 5/- used singles plus ½d pair mint & 1d pair used. Mainly very fine (16) Cat. £96 {U} US	£27
20144	10	1923 Setting I 5s purple and blue v.f.u. single Cat. £50 {U} US	£27
20145	10	1923 (Jan) 5s purple and blue, centred to SE, fine m.m. Cat. £250 {MH} PH Plate 43	£151
20146	12	1923 (Jan) £1 green and red, usual slightly streaky gum, o/wise fine m.m. Cat. £850 {MH} PH Plate 43	£443
20147	13	1923 (March) narrow setting 5s, centred to left, yellowish gum, very l.m.m. Cat. £160 {MH} PH Plate 43	£70
20148	14	1923 (March) narrow setting 10s, centred to NE, fresh, fine mint. Cat. £600 {MH} PH Plate 43	£389
20149	16-23	1923 Setting III no hypen & ovpt 14mm apart, ½d- 1/3d (Excl 3d), fine m.m. (1/3d left marginal u.m.) (7 pairs) Cat. £90 {MH}	£45
20150	1-7	1923 Setting I set to 1s in horiz pairs(7) fresh m.m. Cat. £92 {MH} US	£43
20151	1-8	1923 (Jan) set to 1s3d, faults on 1d, o/wise fine m.m. Cat. £130 {MH}	£65
20152	1-8	1923 Setting I with hypen between Zuid-West correct format pairs ½d-1/3d, fine m.m. (8 pairs). Cat. £130 {MH}	£60
20153	1-8	1923 Setting I with hypen between Zuid-West correct format pairs ½d-1/3d, fine m.m. (8 pairs) Cat. £130 {MH}	£60

Lot No	Cat No	Description	Estimate
South West Africa - continued			
20154	1d/3c	1923 (Jan) litho ovpt. ½d and 2d, m.m. Cat. £93 {MH}	£54
20155	1var	1923 Setting I ½d left marginal block of 4 l.m.m. top two, u.m. bottom two, couple of tone spots and light crease diagonally across bottom left unit, showing virtually missing "T" in West on the top left unit, not SG 1a due to position in sheet. {MH}	£20
20156	20 & 34	1923 4d orange-yellow & sage green SG20 & 6d black & violet SG34 both correct format horiz joined pairs with cds cancels v.f.u. Cat. £70 {U}	£40
20157	29-37	1923 Setting VI no hypen 9/2mm between ovpt, ½d-2/6d, fine m.m. (9 pairs). Cat. £110 {MH}	£60
20158	32	1923 Setting VI 3d ultramarine correct format pair with large shift of ovpt down, "Africa" into the bottom perfs. & South West across the middle. Very visual, m.m. with slightly toned gum. {MH}	£30
20159	5a	1923 (Jan) litho ovpt. 4d, fine m.m. Cat. £50 {MH}	£30
20160	6	1923 Setting I 6d black and violet horiz pair v.f.u. Cat. £50 {U} US	£27
20161	6,7,9	1923 Official pairs overprinted on South Africa 6d, 1/- and 2/6 m.m. Cat. £102.5 {MH}	£50
20162	6a	1923 (Jan) litho ovpt. 6d, centred to NE, fresh, fine m.m. Cat. £40 {MH} ..	£24
20163	7a	1923 (Jan) litho ovpt. 1s, fresh, fine mint. Cat. £70 {MH}	£43
20164	8	1923 Setting I 1/3d pale violet horiz pair used, slightly clipped at right Cat. £60 {U} US	£13
20165	8b	1923 (Jan) litho ovpt. 1s3d, centred to SE, fresh, fine m.m. Cat. £90 {MH}	£52
20166	9	1923 (Jan) 2s6d, h/r, fine m.m. Cat. £75 {MH}	£39
20167	9	1923 KGV Definitives of South Africa ovpt in horiz pair 'South West Africa in English and Afrikaans' alternately - 2s.6d Purple & Green super u.m. (Has a very fine diagonal gum crease on Afrikaans stamp). Cat. £70 {MH} US3	£28
20168	9a	1923 (Jan) litho ovpt. 2s6d, centred to SW, fresh, fine m.m. Cat. £160 {MH} PH Plate 43	£97
20169	D20	1923 Postage Due 6d black & slate correct format horiz pair with cds cancel, 14mm between lines of ovpt. v.f.u. Cat. £42 {U}	£25
20170	D23-24	1923 Postage Due ½d black & green & 1½d black & yellow brown both correct format horiz pairs with cds cancel the 1½d on piece. 12mm between lines of ovpt. v.f.u. Cat. £80 {U}	£50
20171	D26, 28-31	1923 Postage Dues 5d of Transvaal, 1d, 1½d, 2d & 3d each as correct format horiz pairs with cds cancels. 9/2mm between lines of ovpt. v.f.u. Cat. £150 {U}	£90
20172		1923-26 KGV Stamps of South Africa ovpt 'South West Africa' - SG2 - 1s Rose-Red, SG3 - 2d Dull Purple, SG19 - 3d Ultramarine (Top perfs split between pair), SG29 - ½d Green, SG30 - 1d Rose-Red, SG31 - 2d Dull Purple, SG35 - 1s Orange-Yellow and SG36 - 1s3d Pale Violet, all mint small h/r inscribed bilaterally horiz pairs. (1s and 1s3d pairs have overall gum toning). (8) Cat. £63 {MH} US4	£16
20173	16-27	1923-26 Setting 3 set to £1 (toning), m.m. (12) Cat. £700 {MH} PH Plate 43	£259
20174	28	1923-26 Setting 4 2s6d, fresh, fine mint. Cat. £100 {MH} PH Plate 43 ..	£65
20175	29-40a	1923-26 Setting 6 set to £1 pale olive green (yellowed gum, never hinged), h/r, fine m.m. (12) Cat. £550 {MH} PH Plate 43	£254
20176	D17	1923-26 P. Due Setting 3 1d (perf 14), marginal block of 4, fresh, v.f.u. Cat. £96 {PD} US9 (B)	£12
20177		1923-27 A small, scattered, mainly used range on old pages from type III opt. includes a few 1926 imperf triangular pairs mint. A useful starter collection. (46) {MX} US	£22
20178	D23-35	1923-27 A remarkable collection of Postage Dues v.f.u. (appear to be cto'd), in correct format pairs neatly presented on album pages and written up, with postmark interest. Setting V ½d 12mm between ovpt x 10 pairs D23. 1½d x 21 D24. Setting VI 9/2mm between ovpt ½d x 2, 1d x 3, & 2d x 2 D27-30. 3d x 13 with identified broken letters in ovpt D31. 1927 Suidwes ovpt 1½d x 8 D34 & 2d D35. (60 pairs). Cat. £1900 {PD} (image available online only)	£1000
20179		1923-28 Postage Dues used group correct format 3d black & blue D12 f.u. 1d D28, 1½d D34, 1d D39 & 3d ovpt SWA as joined pair D40. Cat. £110 {PD}	£60
20180	17-96	1923-37 Group of issues mint in mixed condition correct format pairs (where issued) with 1d SG17, Setting VI ½d-1/3d the 3d as top marginal Plate 1. SWA ovpt on pictorial 1d, 2d, 3d & 4d. 59/62. ½d & 1d SG68-69. Air 4d x 3 & 1/- x 2 SG70-71 & SG72 x 2 & 73 x 3. 1935 SJ set. Voortrekker set, 1937 Train SG96. Album page of imperf & perf triangles SG44A & B & 48. With an imperf block of 4 (SG44B) in the shape of a large triangle. (72). Cat. £250 {CC}	£80
20181	22	1923-6 Setting III 1s orange yellow horiz pair fine used Cat. £45 {U} US	£22
20182	23	1923-6 Setting III 1/3d pale violet horiz pair v.f.u. Cat. £50 {U} US	£27
20183	32,32a	1923-6 Setting VI 3d ultramarine, 3d deep bright blue in horiz pairs fresh m.m. Cat. £51 {MH} US	£22
20184	39	1923-6 Setting VI 10s blue and olive green horiz pair fresh m.m., one short perf Cat. £110 {MH} US	£40
20185	40a	1923-6 Setting VI £1 pale olive green and red vertical pair mint, a little faded, cat £325 for a horiz pair {MH} US (image available online only)	£53
20186	D2-64	1923-72 Collection of postage dues entirely mint neatly presented on album pages and identified by SG no. Generally very fine in correct format horiz pairs. Incls: D2 ovpt on Transvaal 6d. D3, 5, 6, 8 & D9. Setting III 3d D12. Setting III D15-17. Setting IV 6d D20. Setting V 3d D22. Setting VI D25-32. 1927 D33, 3s-38. 1928 singles D40-46 (excl 1d) but with horiz pair 2d D44 one with missing stop. 1931 & 1959 sets. 1961 set D57-62 & 1972 1c & 8c D63-64. (75). Cat. £400 {CC}	£200
20187		1923-90 Mint collection on Hagner leaves(100s) including 1923 Setting I set to 2/6d ex 2d, Setting IV set to 1/3d, 1941-3 War Effort set, 1943-4 War Effort set in blocks, 1954 set to 10s, 1961-3 set, 1962-6 set, extensive later issues. A fine lot with much unmounted {CC} US3	£181
20188	32a	1926 Setting VI 3d Deep Bright Blue bottom marginal pair, very fine m.m. Cat. £45 {MH}	£26
20189	41-3,45-7	1926 Ovpt reading vertically set of 3 & transposed set of 3 fine m.m. (6 pairs). Cat. £45 {MH}	£25
20190	41-3,45-7	1926 Ovpt reading vertically set of 3 & transposed set of 3 fine m.m. (6 pairs). Cat. £45 {MH}	£25

Lot No	Cat No	Description	Estimate
South West Africa - continued			
20191	41-43	1926 Stamps of South Africa ovpt vertically 'South West Africa' set of 3 vals 1/2d to 6d, mint small h/r. Lovely fresh bright colours. (3) Cat. £32 {MH} US3 £12	
20192	43	1926 6d green and orange horiz strip of four with margin at right fresh mint, three are unmounted Cat. £56 {UM} US3 £22	
20193	49-54	1927 set to 10s, h/r, m.m. (6) Cat. £180 {MH} PH Plate 43 £103	
20194	49-64	1927-30 Ovpt reading vertically on 2d 3d & 1/- SG49-51. SWA on 1/3d pale violet SG56. SWA on pictorials 1/2d x 2 one with ovpt above value, 1d x 2 one with ovpt at top, 2d, 3d, 4d, 6d & 1/- SG58-64. All correct format pairs m.m. some with h/r. (12 pairs 1 single) Cat. £75 {MH} £38	
20195	56-7	1927-30 1s3d and £1 (gum yellowed), m.m. Cat. £96 {MH} £45	
20196	58-67	1927-30 set to 10s, incl. 1d with S.W.A. at top, h/r, m.m. (11) Cat. £226 {MH} PH Plate 43 £119	
20197	58-67	1927-30 Pictorial set to 10s in blocks of four (10 blocks) fresh l.m. or u.m. Cat. £450 {MH} US3 £181	
20198	61b	1927-30 Stamps of South Africa ovpt 'S.W.A.' 3d Black & Red P14x13 1/2, mint small h/r. Lovely fresh bright colours. Cat. £19 {MH} US3 £7	
20199	65	1927-30 Stamps of South Africa ovpt 'S.W.A.' 2s6d Green & Brown, mint small h/r. Lovely fresh bright colours. Cat. £42 {MH} US3 £16	
20200	D40-46	1928 Postage Dues 3d & 6d ovpt SWA cds v.f.u. SG40-41. Plus set of 5 D42-46. v.f.u. (7). Cat. £115 {U} £65	
20201	O10 & 12	1929 South Africa 1d & 6d ovpt Official SWA reading up, in correct format horiz joined pairs with cds cancels, v.f.u. Cat. £44 {U} £25	
20202	O5-8	1929 Official ovpt set correct format pairs plus 2d with missing full stop after Official O7a, missing full stop after Offisieel O7b, pair with both stops missing O7c fine m.m. (7 pairs), Cat. £38 {MH} £20	
20203	O9-12	1929 Official SWA ovpt set correct format pairs plus 2d with missing full stop after Official O11a, missing full stop after Offisieel O11b, pair with both stops missing O11c fine m.m. (7 pairs). Cat. £34 {MH} £20	
20204	O5-28	1929-52 Mixed group of Officials in correct format pairs mostly fine mint, with O5-8 set. O9, 11-12. 1/2d, 2d & 6d small ovpt O13, 15-16. 1945 1/2d with oval "O" SGO18. 1951 1d & 6d O24 & 27. 1/2d O28. (14 pairs). Cat. £60 {MH} £30	
20205	68-69	1930 Roto printing 1/2d & 1d in correct format pairs very fine l.m.m. (2 pairs). Cat. £43 {MH} £24	
20206	70b & 71b	1930 Air issue of South Africa ovpt SWA both later printings with cds cancels v.f.u. Cat. £95 {U} £55	
20207	68-73	1930-31 1/2d and 1d (thin at bottom), 1930 Air set, fresh m.m. (6) Cat. £53 {MH} £17	
20208	74-83	1931 Pictorial issue horiz pairs vals 1/2d to 5s, f.u. with small h/r. (SG83 -5s English Stamp has 1 p/p at bottom). (10) Cat. £130 {U} £75	
20209	74-83 86-7	1931 Pictorial issues in correct format short set to 5/- SG74-83 plus both Airs 3d & 10d SG86-87. Fine m.m. h/r on 10d. (12 pairs). Cat. £150 {MH} £75	
20210	74-84	1931 Pictorial issue in bilingual horiz pairs vals 1/2d to 10s mint small h/r. Very fresh bright colours. (11) Cat. £116 {MH} US3 £47	
20211	74-87	1931 pictorial set to 20s, incl. Air pair (with imprint), m.m. (14) Cat. £250 {MH} PH Plate 43 £130	
20212	74-87, etc	1931 Pictorial set complete, 1935 Silver Jubilee set, Voortrekker set, 1937 Train 1 1/2d, Coronation set (27 pairs, 4 singles) fresh m.m., fine Cat. £297 {MH} US3 £116	
20213	84	1931 Pictorial issue horiz pair 10s Red-Brown & Emerald, f.u. with small h/r. (o/c SW) Cat. £60 {U} £35	
20214	85	1931 Pictorial issue horiz pair 20s Lake & Blue-Green, f.u. with small h/r. (o/c W has three medium tone spots and some toned perfs) Cat. £85 {U} £25	
20215	86	1931 Pictorial issue horiz pair Air issue 3d Brown & Blue, f.u. with small h/r. (o/c S has three medium tone spots and some toned perfs) Cat. £40 {U} £22	
20216	86	1931 KGV - Air - 3d brown and blue, lightly MM across centre perfs. Cat. £29 {MH} US5 (B) £8	
20217	86,87	1931 Pictorial Air 3d, 10d in horiz pairs fresh m.m. Cat. £84 {MH} US £36	
20218	86-87	1931 Pictorial Air issue in bilingual horiz pairs vals 3d Brown & Blue and 10d Black & Purple-Brown mint small h/r. (10d has small pencil annotation on back and English stamp has p/p on SW corner). Very fresh bright colours. (2) Cat. £84 {MH} US3 £31	
20219	O13-16	1931 Pictorials ovpt Official (Type O9 & O10) in correct format horiz pairs each very fine cds used. (4 pairs). Cat. £60 {U} £25	
20220	74-86+ 96/104	1931-37 A mint & used duplicated range of this pictorial issue with some pairs, horiz. & vertical 1/2d(14), 1d(13), 2d(14), 3d(10), 4d(8), 6d(11), 1/-(5), 1/3(4), 2/6(8), 5/-(3), 10/-(4), 20/- vertical pair. Plus, airmail 3d(2) & 1 1/2d mail train (6- incl mint horiz pair). KGV Coronation mint pairs. Many singles with odd pairs(vertical or horiz.). Wouls suit club packet/appro dealer. Mainly very fine(100+) {MX} US £44	
20221	O13-28	1931-52 Official ovpt group in correct format pairs, with 1931 set O13-16. 1938 Train O17. 1951 1d, 2d & 6d O24, 26 & 27. 1952 1/2d O28, fine m.m. (9 pairs). Cat. £73 {MH} £38	
20222	88-96	1935 Silver Jubilee, 1935-36 Voortrekker and 1937 Mail Train, fine m.m. (9) Cat. £71 {MH} £35	
20223	93a	1935 Voortrekker Memorial Fund 1d grey-black & pink correct format pair with listed variety "Blurred South Africa & Red Comet Flaw" fine m.m. Cat. £85 {MH} £50	
20224	88-96	1935-37 Silver Jubilee set of 4, Voortrekkers Memorial Fund set of 4 & 1937 Train, m.m. with some h/r. Cat. £70 {MH} £32	
20225	88/159	1935-54 A mint range on stock cards from Silver Jubilee set, then 1937 Coronation set in pairs, 1938 Voortrekker set of 4, 1939 Huguenots, 1941-43 War Effort set, etc. A really clean & fine group (17 singles & 21 pairs) Cat. £243 {MH} US £80	
20226	102a	1937 KGV Coronation horiz bilingual pair 4d Black & Purple with 'Re-entry', mint small h/r. (o/c W) Cat. £22 {MH} US3 £9	
20227	97/113	1937 Coronation, 1938 Voortrekker Commemoration and 1939 Huguenot, fine m.m. (13) Cat. £106 {MH} US9 £15	
20228	96-110	1937-38 A fine mint group with 1937 1 1/2d purple brown, 1937 Coronation set & both 1938 Voortrekker sets. All in pairs. Very fresh & fine(15 pairs) Cat. £181 {MH} US £71	
20229	96-140	1937-49 GVI period complete fine mint some u.m. in correct format with 1 1/2 train, Coronation set, 1938 Voortrekker sets SG105-08 & 109-10. Huguenots, War Effort set with extra 4d shade SG118a. Reduced size War Effort set. (4d & 6d with gutter margin adverts, 4d some tone spots). Victory. Royal Visit. Silver Wedding. UPU & Voortrekker Monument. Cat. £300 {MH} £150	

Lot No	Cat No	Description	Estimate
South West Africa - continued			
20230		1937-89 Large mint (mainly) collection on album pages, strength in QEII issues with 1954 definitive set m.m. & fine used on FDC front only. Decimal currency issues incl wmk changes. Appears complete from 1963 SG193- 1987 Paintings SG474. Many of these as plate blocks, with Red Cross pair SG193-94, 1974 & 75 Rare Birds, 1980 Whales blocks MS & FDC. 1980 Wildlife in marginal rows of 5 each value (Excl 358a, 358c & 359b) etc. Some additional pages with used & GVI lower value material. Cat. £550 HEAVY/OVERSIZE LOT - OVERSEAS SHIPPING SURCHARGE APPLIES {CC} £200	
20231	105-08	1938 Voortrekker Cent set in correct format pairs m.m. with some h/r (4 pairs). Cat. £110 {MH} £40	
20232	105-108	1938 Voortrekker Centenary Memorial Fund set of South Africa ovpt "S.W.A." 4 vals 1/2d+1/2d to 3d+3d, f.u. with small h/r. Average centring. (4) Cat. £160 {U} £96	
20233	105-108	1938 Voortrekker Centenary Memorial issue of South Africa ovpt "S.W.A." set of 4 vals 1/2d+1/2d to 3d+3d, f.u. with small h/r. Average centring. (4) Cat. £160 {U} £96	
20234	105-108	1938 KGV - Voortrekker Memorial Fund - full set of 4 bi-lingual pairs, lightly MM, small h/r. Cat. £110 {MH} US2 £43	
20235	105-108	1938 Voortrekker Centenary Memorial issue set of 4 vals 1/2d + 1/2d to 3d + 3d, mint small h/r. Average centring. (4) Cat. £110 {MH} US3 £42	
20236	105-110	1938 Voortrekker sets(both), very fine mint, a couple are unmounted. (6 pairs) Cat. £148 {MH} US (image available online only) £53	
20237	105-8	1938 Voortrekker Centenary, fresh, fine mint. (4) Cat. £110 {MH} £54	
20238	105-8	1938 Voortrekker Centenary, 1 1/2d is fine used, fine m.m. (4) Cat. £116 {MH} US5 £25	
20239	105-8	1938 KGV SWA overprints Voortrekker set m.m. Cat. £110 {MH} US7 .. £19	
20240	105-8	1938 Voortrekker Centenary overprints on South Africa m.m. Cat. £110 {MH} US7 £19	
20241	109-110	1938 Voortrekker Commemoration issue set of South Africa ovpt "S.W.A." 2 vals 1d+1d and 1 1/2d+1 1/2d, f.u. with small h/r. Average centring. (2) Cat. £58 {U} £32	
20242	109-110	1938 Voortrekker Commemoration issue of South Africa ovpt "S.W.A." set of 2 vals 1d+1d and 1 1/2d+1 1/2d, f.u. with small h/r. Average centring. (2) Cat. £58 {U} £34	
20243	109-110	1938 KGV - Voortrekker Commemoration - set of 2 bi-lingual pairs, lightly MM, small h/r. Cat. £38 {MH} US2 £15	
20244	109-110	1938 Voortrekker Commemoration set of 2 vals 1d and 1 1/2d, mint small h/r. Average centring. Lovley fresh bright colours. (2) Cat. £38 {MH} US3 £14	
20245	109-110	1938 Voortrekker Commemoration set of 2 vals 1d + 1d and 1 1/2d + 1 1/2d, mint small h/r. (2) Cat. £38 {MH} US4 £13	
20246	109-110	1938 Voortrekker Commemoration set of 2 vals 1d and 1 1/2d mint small h/r. (2) Cat. £38 {MH} US3 £16	
20247	109-13	1938 Voortrekker Commemoration and 1939 Huguenot, some light gum toning, m.m. (5) Cat. £103 {MH} £37	
20248	109-13	1938 Voortrekker Commemoration (hinged) and 1939 Huguenot, u.m. (5) Cat. £103 {MH} US6 £20	
20249	109a	1938 Voortrekker Commemoration 1d blue and carmine block(2 pairs) with margin at right, fine CTO with central cancel, one with 'three bolts' var {U} US £44	
20250	O17	1938 Official issue 1 1/2d Purple-Brown, f.u. with small h/r. Cat. £50 {U} ... £30	
20251	O17	1938 1 1/2d Purple-Brown 'Mail Train' issue ovpt in red 'Official', mint small h/r. Cat. £32 {O} US3 £12	
20252	109-13	1938-39 Voortekker Commem & Huguenots sets in correct format pairs, m.m. with some h/r (5 pairs). Cat. £87 {MH} £36	
20253	O17 & O25	1938-51 Official 1 1/2d train correct format pairs very fine used ovpt Type O11 & O12 on O17 & ovpt type O15 & O16 on O25. Cat. £82 {U} £50	
20254	109-13	1938-9 Voortrekker Cent pair & 250th Anniv Huguenots set each ass correct format horiz pairs fine m.m. (5 pairs) Cat. £100 {MH} US3 £34	
20255	111-113	1939 Huguenot Anniversary set of 3 mint pairs, very fine Cat. £65 {MH} US £22	
20256	111-113	1939 250th Anniv of Landing of Huguenots in South Africa and Huguenot Commemoration Fund issue of South Africa ovpt "S.W.A." set of 3 vals 1/2d+1/2d to 1 1/2d+1 1/2d, f.u. with small h/r. Average centring. (3) Cat. £50 {U} £29	
20257	111-113	1939 250th Anniv of Huguenot Landing in South Africa and Huguenot Commemoration Fund issue of South Africa ovpt "S.W.A.", set of 3 vals 1/2d+1/2d to 1 1/2d+1 1/2d, f.u. with small h/r. (3) Cat. £50 {U} £30	
20258	111-113	1939 250th Anniv of Landing of Huguenots in South Africa ovpt 'S.W.A.' set of 3 vals 1/2d + 1/2d to 1 1/2d + 1 1/2d, mint small h/r. Lovely fresh bright colours. (3) Cat. £65 {MH} US3 £26	
20259	111-113	1939 KGV - Landing of Huguenots in SA - set of 3 pairs, lightly MM. Small brown mark on lower left corner of 1 1/2d. Cat. £65 {MH} US3 £21	
20260	111-113	1939 KGV - 250th Anniv of Landing of Huguenots in South Africa. Set of 3 bi-lingual pairs, lightly MM, h/r over central perfs. Cat. £65 {MH} US2 £25	
20261	111-113	1939 250th Anniv of Landing of Huguenots in South Africa ovpt 'S.W.A.' - set of 3 vals 1/2d+1/2d to 1 1/2+1 1/2d, mint small h/r. Lovely fresh bright colours. (3) Cat. £65 {MH} US3 £26	
20262	111-13	1939 Huguenot, gum toning (not on 1d), m.m. (3) Cat. £65 {MH} US5 (B) £9	
20263	111-3	1939 KGV Huguenots set m.m. Cat. £65 {MH} £30	
20264	111-3	1939 Huguenot set in marginal blocks of four(3 blocks) fresh u.m. Cat. £130 {UM} US3 £50	
20265	111-3	1939 KGV Huguenots overprints on South Africa m.m. Cat. £65 {MH} US7 (B) £11	
20266	114-22	1941 War Effort set mint (Excl 1/3d pair) in correct format fine u.m. plus extra shade of the 1/2d & 4d these fine m.m. (8 pairs 2 singles). Cat. £68 {MH} £35	
20267	114-22	1941 War Effort set mint, with both listed shades of the 1/2d & 4d. The 2d & 1/- also as horiz pairs. Some pairs u.m. (11 pairs). Cat. £80 {MH} £45	
20268	114-22	1941-3 KGV War Effort set plus additional shades m.m. Cat. £78.5 {MH} £35	
20269	114-119	1941-43 War effort issue of South Africa ovpt 'S.W.A.' vals 1/2d to 6d, mint small h/r. Very fresh bright colours. (7) Cat. £45 {MH} US3 £17	
20270	114-122	1941-43 War Effort issue of South Africa ovpt "SWA" set of 7 pairs and 2 singles 1/2d to 1s3d, f.u. with small h/r. Average centring. (9) Cat. £90 {U} £54	

Lot No	Cat No	Description	Estimate
South West Africa - continued			
20271	114-122	1941-43 KGV1 - War Effort - set of 6 pairs and 2 singles, missing 1s3d from full set, MM. Cat. £46 {MH} US4	£12
20272	114-122	1941-43 South Africa War Effort issue Ovpt 'SWA' set of 9 vals (7 pairs and 2 singles), mint small h/r. (9) Cat. £55 {MH} US4	£19
20273	114-122	1941-43 KGV1 - War Effort, full set of 6 pairs and 2 singles, lightly MM, h/r (missing 1/3d from full set). Cat. £46 {MH} US2	£16
20274	114-122	1941-43 South Africa War Effort ovpt 'SWA' set of 7 pairs and 2 singles plus SG114a - 1/2d Blue-Green and SG118a - 4d Red-Brown, mint small h/r. Lovely fresh bright colours. (11) Cat. £78 {MH} US3	£31
20275	114-122 part	1941-43 KGV - War Effort - short set of 6 pairs & 2 single stamps, missing 1/3d pair from full set. Mint, h/r. Cat. £46 {MH}	£20
20276	114-30b	1941-43 and 1943-44 (1/2d and 1 1/2d fine used) War Effort sets, fine m.m. (17) Cat. £84 {MH} US5	£17
20277	144-122	1941-43 KGV1 - War Effort - full set of 7 pairs and 2 singles, mint, on each pair one stamp with large part o.g. 1d with split centre perfs. Cat. £55 {MH} US3	£17
20278	114-143	1941-49 War Effort sets(both), Victory to 1949 Voortrekkers, all very fine mint, a few unmounted, some 1941 shades, clean lot(82) Cat. £110 {MH} US	£36
20279	123-30	1943 Reduced War Effort set in correct format with all 3 shades of the 1/2d both shades of the 1d & 2d, plus 1/- showing "Upper Background Missing" (Not listed in SG but in CW as S33dc) m.m. some u.m. Cat. £60 {MH}	£30
20280	130db	1943-4 War Effort 1s brown left marginal block of four fine mint, the lower pair is unmounted including 'bursting shell' flaw Cat. £54 {MH} US	£27
20281	123-129	1943-44 War Effort (Reduced size) ovpt 'SWA' marginal slogan blocks vals 1/2d to 6d, mint small h/r. (SG124 - 1d Block has some perf toning on back) (Very fresh bright colours). {MH} US3	£28
20282	123-130	1943-44 War Effort Reduced sizes set of South Africa ovpt "SWA" 8 vals 1/2d to 1s, f.u. with small h/r. (8) Cat. £75 {U}	£45
20283	018 20 22	1945 Official ovpt, "Oval shaped O" correct format pairs with 1/2d, 1 1/2d & 6d very fine l.m.m. Cat. £73 {MH}	£45
20284	018/26	1945-50 Official 1/2d, 1 1/2d and 6d, 1951-52 1d and 2d, some gum toning, m.m. (5) Cat. £84 {O} US5	£14
20285	134-36	1947 Royal Visit specialised group on 3 album pages with 1d in block of 4, marginal block of 16 x 2 one showing the CW listed variety "Whiskers on Face" S38a. Further block of 16. 2d block of 12 (5x2) with progressive printing flaw beside the "S" of SWA affecting 5 of the 6 stamps in the left column. 3d value lower right corner marginal block of 4 with mark on Princess Margarets forehead. Lower left block of 8 with listed flaw "Black Eyed Princess". All fine u.m. (7 blocks). {UM}	£20
20286	024-27	1951 Official ovpt Type O15 & O16 set in correct format pairs plus 6d with transposed ovpt SGO27a. Very fine u.m. Cat. £84 {UM}	£55
20287	025	1951 KGV1 - OFFICIALS - RAILWAYS - 1 1/2 purple brown (Mail Train), lightly MM, h/r across central perfs. Cat. £32 {O} US2	£11
20288	023-027	1951-52 Pictorial issue ovpt 'Official' in red set of 5 vals 1/2d to 6d, mint small h/r. Very fresh bright colours. (5) Cat. £55 {O} US3	£22
20289	026 & 32	1951-52 Pictorial issues ovpt Official 2d (Type O15 & 16) 6d (Type O17 & 18) both correct format horiz pairs cds v.f.u. Cat. £90 {U}	£55
20290		1953-81 A fairly complete collection for the period, mainly mint or unmounted mint, one set (1954) & a couple of odd values used. All displayed on interleaved album pages, Very clean & fine(c200) {MH} US	£53
20291	171-185	1961-63 Pictorial issue vals 1/2d to 1r (Missing SG180 - 10c), mint small h/r. (14) Cat. £47 {MH} US3	£17
20292	177-226	1961-70 Pictorial definitive issues in bottom corner marginal Plate blocks of 4 each value. All l.m.m. at top. 1961 issues with 3 1/2c 12 1/2c, 50c & R1. SG177,, 181, 184 & 185. 1966 change of wmk 2 1/2c & 7 1/2c SGA206 & 212. Wmk tete-beche set as blocks of 4 (Ecxl 1 1/2c) (Tone mark in margin of 6c 15c & 20c). 1970 1 1/2c & 2c SG225 & 226. (Tone marks around previous hinge on the 1 1/2c). (18 Blocks). Cat. £625 {MH}	£275
SPAIN			
20293		King Alfonso XIII range to 40c olive-bistre plus 50c & 1p, fresh m.m. with h/r & typical imperfections, 40c has horiz crease. (12) Cat. £412 {MH}	£125
20294		Interesting and mostly Mint coln of Spanish Cinderella issues on stockpages, sorted by category incl Societies, Town Halls, Charity, Red Cross, War, Municipal, etc, appears to be from 1930's with a wide ranging selection in good condition, unusual coln. (200+) {L}	£40
20295	486-501	Catacombs Toledo set m.m. Cat. £55 {MH}	£25
20296	583-92	Definitives to 50c m.m. (9) Cat. £170 {MH}	£70
20297	687-96	Definitives overprints set m.m. (9) Cat. £131 {MH}	£50
20298	726-30	Airs set m.m. (5) {MH}	£30
20299	801-15	Madrid Press set m.m. Cat. £42 {MH}	£20
20300	1	1850 Isabella II 6c black Plate I mint, lightly toned Cat. £650 {MH} PH Plate 43	£108
20301	1,2	1850 Isabella II 6c black Plates I and II seven used exampels, one has a red postmark, some have four margins, odd fault Cat. £162 {U}	£32
20302	3	1850 Isabella II 12c pale lilac used, four margins, small nick top right corner, heavy oily cancel Cat. £350 {U}	£65
20303	4	1850 Isabella II 5r dull red used, cut into at lower left, creased Cat. £350 {U}	£38
20304	5	1850 Isabella II 6r blue used, close to good margins, heavy cancel Cat. £1000 {U} PH Plate 43	£162
20305	6	1850 Isabella II 10r blue green forgery 'used' Cat. £2750 {F}	£32
20306		1850-1901 Used collection on old Imperial album pages in mixed condition. Early imperf's incl some remaindered cancels. 1867 5m green & 10m brown SG105-06. 1870 types to 200m. 1874 "Justice" designs. 1889 Alfonso XIII young head designs & later 1901 types. (150). {CC} ...	£50
20307		1850-1930 Small collection of mainly used on Schaubek album leaves. Partly remaindered but with decent ranges of early issues with some duplication. From 1860 imperf's, a few early covers, 1878-9 perf ussues, 1922-30 set to 10 ptas., some 1930's commems. Few 100's {MX}	£60
20308	10	1851 Isabella II 12c pale lilac fine used, good margins except tiny nick at top right corner Cat. £250 {U} PH Plate 43	£65
20309	11	1851 Isabella II 2R red forgery unused Cat. £25000 {F} PH Plate 43 ...	£54
20310	12	1851 Isabella II 5r rose used, small to good margins, tiny closed tear at top Cat. £325 {U} PH Plate 43	£65

Lot No	Cat No	Description	Estimate
Spain - continued			
20311	13	1851 Isabella II 6r blue used, four margins, cut close at top right, expertized on reverse Cat. £1400 {U} PH Plate 43	£302
20312	14	1851 Isabella II 10r green fine used, good margins Cat. £650 {U} PH Plate 43	£281
20313	9	1851 Isabella II 6c black mint, light crease Cat. £350 {MH} PH Plate 43	£76
20314	9	1851 Queen Isabella II issue imperf 6c Black thin paper, mint small h/r with four full margins three good and bottom complete but not as large. (Has a Horizontal gum crease). Cat. £350 {MH} US8 (image available online only)	£43
20315	9-14	1851 Queen Isabella Used vals, with 6c, 12c pale lilac, 5c red thinned 6c blue & 10c green, the stamps are unexpertized so offered on their merits. Cat. £2625 {U} US	£356
20316	16	1852 Isabella II 6c dull rose mint, cut close in places, expertized on reverse Cat. £500 {MH}	£86
20317	17	1852 Isabella II 12c dull purple mint, small margins, cut close at top Cat. £2750 {MH} PH Plate 43	£324
20318	17a	1852 Isabella II 12c brown purple fine used, good margins Cat. £275 {U} PH Plate 43	£97
20319	17b	1852 Isabella II 12c grey lilac fine used, good margins Cat. £300 {U} PH Plate 43	£130
20320	19	1852 Isabella II 5r blue green fine used, cut close at right Cat. £160 {U}	£43
20321	19a	1852 Isabella II 5r yellow green mint, close to good margins Cat. £3250 {MH} PH Plate 43	£432
20322		1852-1930's Collection on large Schaubek leaves from early imperf issues. Note SG 91 (filler), SG 104,105, 1866-69 issues with duplication, study of 1875-6 war tax issues. Extensive Alfonso issues with duplication and varieties, 1926 Airs to 1 pta mint, some 1920's and 30's Commems including a 4 page study of 1930 Exhibition with better values, some are reprints. Few 100's. HEAVY/OVERSIZE LOT - OVERSEAS SHIPPING SURCHARGE APPLIES {MX}	£70
20323		1852-1999 Collection neatly presented on A4 stock pages virtually all being unused (some early issues) m.m. or u.m. Significant cat value conservatively estimated at £1800+-. Early imperf issues incl SG70 block of 4. SG107 re-gummed. 1876 incl 40c sepia SG242. SG287 & 288 telegraph punch hole. 1905 Don Quixote values to 50c. GPO Madrid to 25c. 1922 defins to 10 brown SG393. 1927 ovpt issues. 1930 Goya to 10p. 1930 Columbus to 1p. SG723 1p minor gum faults. 1936 Airs set of 15 & f.u. (the only used issues in the collection) SG801-815. 1963 Famous Spaniards set of 4 as top row of the sheet strips of 5 each value. An excellent basis for further expansion. (1100) HEAVY/OVERSIZE LOT - OVERSEAS SHIPPING SURCHARGE APPLIES {CC} US3	£512
20324	22a	1853 Isabella II 6c carmine unused with a little gum, margins cut close Cat. £500 {MH}	£76
20325	25	1853 Isabella II 5r green used, close to good margins Cat. £150 {U}	£43
20326	26	1853 Isabella II 6r blue mint, part original gum, close to good margins Cat. £4250 {MH} PH Plate 43	£432
20327	26	1853 Isabella II 6r blue 'used', Sperati Reproduction handstamp on reverse, fine Cat. £500 {F} PH Plate 43	£54
20328	30	1853 Madrid Arms 1c bronze mint, large margins, not guaranteed to be genuine Cat. £3250 {MH} PH Plate 43	£54
20329	30	1853 Madrid Arms 1c bronze fine used, close to good margins Cat. £650 {U} PH Plate 43	£173
20330	31	1853 Madrid Arms 3c bronze mint, little gum, a couple of nicks in margins, not guaranteed to be genuine Cat. £19000 {MH} PH Plate 43	£54
20331	31	1853 Madrid Arms 3c bronze fine used, cut close at foot Cat. £9500 {U} PH Plate 43	£1080
20332		1853-1960s Mint and used collection in a large stock book(many 100s), many better stamps but the condition is very mixed HEAVY/OVERSIZE LOT - OVERSEAS SHIPPING SURCHARGE APPLIES {CC}	£270
20333	30-108	1853-67 Queen Isabella Used range on stockpages, largely complete for this era though some mixed condition and also many vals were widely forged or with forged cancels so caution required, includes some better vals with remainder cancels. (107) Cat. £7250 {U} US	£312
20334	37	1854 Arms 5r green used, cut close at left Cat. £130 {U}	£22
20335	37	1854 5r green, a horizontal pair used with barred cancels. Clear to good margins all round. Fine. Cat. £220 {U} US5 (image available online only)	£38
20336	38	1854 Arms 6r blue ine used, close to good margins Cat. £400 {U} PH Plate 43	£108
20337		1854-1940's Back of the book collection on 23 large Schaubek leaves. With Spanish Civil War issues including some on cover and used on pieces. Good range of officials with 1854 (with SG o49) and 1855, 1940's TB issues, Barcelona postal tax and 1929/30 Exhibition issues (60), War Tax issues. Interesting lot. {U}	£90
20338		1854-73 Coln of Mint/Unused vals on stockpages, some duplication and a few highly are dupl though issues from this period were widely forged or reprinted so caution required as none are expertized also various faults noted, with many better incl 1860 Isabella II 1r & 2r both unused, 1862 1r x 4, 1864 19c m.m. (thin), 1865 perf 14 2c x 2, 1867 2c m.m. (damaged corner) & 12c m.m. (small thin), 1867 25m x 4, Regency incl 1870 vals to 400m, 12c & 19c. King Amadeo 1872-76 New Currency duplicated singles & blocks, 1872-73 vals incl 20c, useful coln for specialist sorting, total c/v circa £10,000. (100s) {MH}	£500
20339		1854-99 Used collection in a loose leaf album(284) all with bar cancels or punched holes, many rare or top values including 4P(38), 10P(32), mixed condition cat many £1,000s as postally used HEAVY/OVERSIZE LOT - OVERSEAS SHIPPING SURCHARGE APPLIES {CC}	£540
20340	47	1855 Isabella II 4c carmine/blue fine unused no gum, four margins Cat. £325 {MH}	£52
20341	48	1855 Isabella II 1r blue/blue fresh unused, traces of gum, good margins Cat. £1300 {MH} PH Plate 43	£194
20342	49	1855 Isabella II 2r deep purple/blue fresh mint with gum, close to good margins Cat. £950 {MH} PH Plate 43	£216
20343		1855-1939 Mint and used collection on leaves(approx 330) including 1891 Alfonso XIII 10P orange used, 1930 Goya Postage set used, Iberoamericana Postage set mint, mixed condition {CC}	£108

Lot No	Cat No	Description	Estimate
Spain - continued			
20344	72	1862 Isabella II 19c carmine mint, part original gum, light crease Cat. £250 {MH} PH Plate 43	£65
20345		1864 2c blue on lilac, a fine unused copy, four margins. (SG 75, Cat £65) {MH} U55	£13
20346		1864-1940 Mint and used collection on printed leaves(few 100s) including 1864 19c lilac used, 1867 19c rose used, some later high values with punched holes, 1889 Baby Head values to 10P used, 1905 Don Quixote set to 1P used, 1929 Expo Postage set used, 1929 League of Nations ovpt set used, 1931 Montserrat set to 50c used, mainly fine {CC} US8	£235
20347	88	1865 Isabella II perf 14 12 rose and blue horiz pair mint, lightly creased, off centre Cat. £1500 {MH} PH Plate 43	£216
20348	90	1865 Isabella II perf 14 1r yellow green mint, light gum crease off centre Cat. £2000 {MH} PH Plate 43	£378
20349	90	1865 Isabella II perf 14 1r yellow green mint, light gum crease, handstamped on reverse, centred left Cat. £2000 {MH} PH Plate 43	£378
20350	91	1865 Isabella II perf 14 2r dull orange fine mint, handstamped on reverse Cat. £1700 {MH} PH Plate 43	£432
20351	91a	1865 Isabella II perf 14 2r purple mint, handstamped on reverse, centred left otherwise fine Cat. £1400 {MH} PH Plate 43	£432
20352	91c	1865 Isabella II perf 14 2r dull orange fine mint Cat. £1400 {MH} PH Plate 43	£432
20353	94	1866 Isabella II 12c red orange fresh mint Cat. £275 {MH} PH Plate 43	£97
20354	95	1866 Isabella II 19c brown mint, heavily mounted, couple of short perfs, centred low Cat. £1300 {MH} PH Plate 43	£270
20355	97	1866 Isabella II 20c de e. lilac fine mint Cat. £250 {MH}	£65
20356	101	1867 Isabella II 12c orange fresh mint, centred right, expertized on reverse Cat. £350 {MH} PH Plate 43	£108
20357	104	1867 Isabella II 20c Colour Trial in green fine without gum {E}	£43
20358	107	1867 Isabella II 25m rose and blue fresh mint, fine Cat. £300 {MH} PH Plate 43	£108
20359	107a	1867 Isabella II 25m rose and blue inverted head, presumed to be a forgery, mint, heavily thinned Cat. £18000 {F} PH Plate 43	£54
20360	99	1867 Isabella II 2c deep brown mint, patchy gum, off centre Cat. £550 {MH} PH Plate 43	£108
20361	112-170	1868-69 Provisional Government ovpt range, most are Used and many have faults, incl National & Regional ovpts, Valladolid 10c green m.m., 1868-69 New Colours set (ex 12c), these issues were widely forged and none are expertized so sold on their merits, an interesting range. (30) Cat. £1100 {U} US	£89
20362	145a	1868-9 Isabella II 25m pale blue mint, light gum creasing, handstamped on reverse Cat. £225 {MH}	£49
20363	147	1868-9 Isabella II 100m brown fine mint Cat. £600 {MH} PH Plate 43	£194
20364	150	1868-9 Isabella II 19c brown used, off centre, tiny thin Cat. £600 {U} PH Plate 43	£130
20365		1870 Regency 5c black imperf Proof on thick card, signed in pencil on reverse {P} PH Plate 43	£54
20366	172-184	1870 Marshall Francisco Serrano set to 2e, Used with some additional shades, condition is mixed and top vals are not expertized, incl 19c yellow-green, 1e.600m & 2e blue x 2, one with remainder cancel & 2nd with missing corner, rarely seen as a complete set, c/v excludes badly damaged. (24) Cat. £2090 {U} US	£178
20367	177,etc	1870 Regency four imperf Proofs doubly printed, unusual! {P} PH Plate 43	£108
20368	180	1870 Regency 400m pale green fine mint Cat. £375 {MH} PH Plate 43	£135
20369	180a	1870 Regency 400m green fresh unused, flat gum, off centre Cat. £375 {MH} PH Plate 43	£86
20370	180b	1870 Regency 400m myrtle green fine mint, off centre Cat. £425 {MH} PH Plate 43	£130
20371	181	1870 Regency 12c pale brown red mint Cat. £325 {MH} PH Plate 43	£108
20372	182	1870 Regency 19c yellow green imperf Proof mint, cut into at foot {P} PH Plate 43	£54
20373	182	1870 Regency 19c yellow green mint, handstamped on reverse, tiny closed tear at foot Cat. £475 {MH} PH Plate 43	£86
20374	183	1870 Regency 1E600m grey lilac fine mint Cat. £1900 {MH} PH Plate 43	£648
20375	183	1870 Regency 1E600m grey lilac imperf Proof fine ungummed {P} PH Plate 43	£108
20376	183	1870 Regency 1E600m grey lilac mint, part original gum, off centre, handstamped Roig on reverse Cat. £1900 {MH} PH Plate 43	£486
20377	184	1870 Regency 2E pale blue mint, may be a forgery Cat. £1900 {F} PH Plate 43	£54
20378	184a	1870 Regency 2E blue mint, light gum creasing, centred right Cat. £1600 {MH} PH Plate 43	£432
20379		1870-1900 coln of stamps with Punched Hole Telegraph cancels incl high catalogue issues on stockpages, some vals are duplicated with 1870 vals to 1e.600m, 1872-73 vals to 4p x 4 & 10p, 1873 Figure of Peace vals to 4p x 2, Figure of Justice vals to 4p x 5 & 10p x 3, 1875 vals to 4p x 2, 1879 vals to 10p x 3, condition is mixed, SG c/v circa £20k as used. (140) {T}	£400
20380		1870-1932 Mint and used collection on leaves(492) including 1870 19c green unused without gum, 1889 Baby Head valuesto 75c, 1P mint, 1901 40c olive, 40c rose, 1P claret, 10P orange mint, 1920 UPU values to 40c, 50c, 1P mint, 1926 Red Cross Air set mint, 1929 Expo Air set mint, condition a little mixed on earlier issues, later mainly fine {CC} US	£623
20381		1872-3 Amadeo 12c five imperf Proofs in different colours, thin or thick paper, fine {P} PH Plate 43	£162
20382	193	1872-3 Numerals 5c green imperf single with gum {MH} PH Plate 43	£54
20383	193	1872-3 Numerals 5c green imperf printed double, one inverted, fine {MH} PH Plate 43	£54
20384	193	1872-3 Numerals 5c olive green mint Cat. £225 {MH} PH Plate 43	£65
20385	195	1872-3 Amadeo 6c pale blue fine mint Cat. £170 {MH}	£65
20386	195b	1872-3 Amadeo 6c blue mint Cat. £225 {MH}	£65
20387	196	1872-3 Regency 10c deep lilac mint, slight gum disturbance, centred high Cat. £425 {MH} PH Plate 43	£86
20388	204	1872-3 Amadeo 1P lilac fresh mint, small spot on reverse Cat. £130 {MH}	£43

Lot No	Cat No	Description	Estimate
Spain - continued			
20389	205	1872-3 Amadeo 4P chestnut mint with gum, handstamped on reverse, minor surface marks Cat. £750 {MH} PH Plate 43	£151
20390	205	1872-3 Amadeo 4P chestnut fine mint with gum Cat. £750 {MH} PH Plate 43	£194
20391	206	1872-3 Amadeo 10P blue green imperf Proof on card, small margins, fine {P} PH Plate 43	£108
20392	206	1872-3 Amadeo 10P blue green fine mint with gum Cat. £2750 {MH} PH Plate 43	£972
20393	185a	1872-6 Crown ¼c ultramarine block of four mint, creased, cut close at top Cat. £140 {MH}	£43
20394	205	1872-73 4p chestnut mint, large part gum, fine & scarce Cat. £650 {MH} U55 (image available online only)	£119
20395	185A-187A	1872-76 New Currency 1c ultramarine 4/4, 4 margin u.m with slight gum disturbance and small area of gum browning, also 2nd 1c blue-green 4/4, m.m. with tone spot. (2) Cat. £140 {UM}	£30
20396	186A-206	1872-76 King Amadeo Mint or Used range, typical mixed condition and top vals are not expertized, incl 1873 1c green (whole stamp), 1872-73 vals incl 4p chestnut with light cancel marks & o.g. some faults though presentable, 10p m.m. with punch hole. (26) Cat. £1000 {CC} US	£134
20397	207-16	1873 2c to 10P set(10) each with two bars cancels=Muestra(Specimen) fine with gum {S} PH Plate 43	£270
20398	210	1873 20c black fine mint Cat. £140 {MH}	£43
20399	210,216	1873 20c black, 10P brown imperf Proofs fine mint with gum {P} PH Plate 43	£108
20400	215	1873 4P chestnut fine mint, part original gum Cat. £850 {MH} PH Plate 43	£302
20401	215	1873 4p chestnut very fine used, scarce. Cat. £600 {U} U55 (image available online only)	£129
20402	216	1873 10P brown purple fine used, centred high, pencil signed on reverse Cat. £2750 {U} PH Plate 43	£756
20403		1873-1930 Part complete Mint/Unused coln on stock pages with some duplication, with some better vals though unexpertized, with 1874 Figure of Justice vals to 4p x 5, 10p x 6, King Alfonso 1875 vals incl 20c (small thin), 1876-77 set to 4p, 1876 War Tax 5p unused (damaged), 1879 set to 4p (30c & 4p punched), 1882 75c (faults), King Alfonso XIII set to 50c, 1901-05 vals to 1p incl 40c, 1905 Don Quixote vals to 40c, part complete pictorial sets to 1930, attractive range though no doubt including some reprints or forgeries. (100s) Cat. £5500 {MH} (image available online only)	£1100
20404	207-652	1873-1930 First Republic Used coln on stockpages, the earlier issues are largely complete though some typical mixed condition and some of the better vals punched or remaindered, with 1873 Figure of Peace to 4p with punch hole & 10p with remainder cancel, King Alfonso XII 1875 Heads to 1p (small thin) & 4p (punch hole), 1876-77 to 4p (punch hole) & 10p (trimmed perfs), 1877 Cuban War Tax 50c, 1878 vals to 4p, 10p (punch hole), 1879 set to 10p, King Alfonso XIII 1889 set to 10p, 1901-05 set to 10p, then becomes less complete with mainly part sets or vals to 1930, a useful coln for the period, the c/v excludes punched or remaindered. (100s) Cat. £1930 {U} US	£427
20405		1874 1p emerald green and 4p carmine both telegraphically used with hole punch cancels. Useful spacefillers. (SG 224b & 225b, Cat £675) {T} U55	£22
20406	220-5	1874 Justice types f.u. plus 4 pta. With telegraph barred cancel Cat. £744 {U}	£80
20407	222	1874 40c bright mauve fresh mint, large part original gum, light gum creasing Cat. £500 {MH} PH Plate 43	£140
20408	222a	1874 40c dull mauve mint, gum faults Cat. £500 {MH} PH Plate 43	£86
20409	223	1874 50c orange yellow fine mint Cat. £160 {MH}	£54
20410	223a	1874 50c orange fresh mint, centred right Cat. £160 {MH}	£54
20411	225	1874 4P rose fine mint, off centre Cat. £900 {MH} PH Plate 43	£270
20412	225a	1874 4P carmine fresh mint, very heavy hinge remnant, off centre Cat. £900 {MH}	£173
20413	226	1874 10P black mint, light crease Cat. £3750 {MH} PH Plate 44	£810
20414	721-226	1874 Figure of Justice set to 10p Used, 20c appears reperfed, 25c small thin, 40c corner crease, 4p & 10p indistinct cancel and not expertized, rare set though contemporary forgeries are known. (10) Cat. £3550 {U} PH Plate 44	£180
20415		1875 1p grey black, a good heavy used copy. (SG 235, Cat £100) {U} U55	£15
20416	231	1875 20c Orange-brown usewd with number 45 in blue frame on back. Fine for this. Cat. £160 {U} U55 (image available online only)	£32
20417	233a	1875 Alfonso XII mint, centred low, light creasing Cat. £150 {MH}	£32
20418	234	1875 Alfonso XII 50c lavender mint, very heavily mounted Cat. £225 {MH}	£43
20419	235	1875 Alfonso XII 1P grey black mint, heavily mounted, some short perfs Cat. £250 {MH}	£32
20420	235	1875 Alfonso XII 1P grey black mint, light creasing Cat. £250 {MH}	£32
20421	235a	1875 Alfonso XII 1P black mint, off centre, one short perf Cat. £250 {MH}	£49
20422	236	1875 Alfonso XII 4P blue green fresh mint, part original gum, couple of short perfs Cat. £600 {MH} PH Plate 44	£130
20423	237	1875 Alfonso XII 10P ultramarine mint, light creasing Cat. £2000 {MH} PH Plate 44	£432
20424	253	1876 War Tax-5c green lower left corner block of four printed double mint {MH} PH Plate 55	£108
20425	253w	1876 War Tax-5c green corner block of four printed double mint, light creasing {MH} PH Plate 55	£108
20426	256W	1876 War Tax 1P grey lilac fine mint Cat. £550 {MH} PH Plate 44	£216
20427	256W	1876 War Tax 1P grey lilac fine mint Cat. £550 {MH} PH Plate 44	£216
20428	257W	1876 War Tax 5P rose fine mint Cat. £900 {MH} PH Plate 44	£324
20429	238,etc	1876-7 Alfonso XII 5c, 10c, 25c, 50c, 1P imperf singles fine mint {MH}	£54
20430	238-245	1876-77 King Alfonso definitive range to 4p, fresh m.m., condition a little variable, 1p thinned from hinge removal. (8) Cat. £270 {MH}	£65
20431	258W	1877 War Tax 5c blue, 10c blue, 15c blue imperf Proofs on thick card, handstamped Roig and pencil signed on reverse {P}	£108
20432	259W	1877 War tax unissued set(7) mint, some are heavily mounted, the 10c without gum, Scott MR12-18 \$261.50 {MH}	£86
20433		1878 Alfonso XII 2c black perf 11x15 apparently used, unissued {U} PH Plate 44	£54

Lot No	Cat No	Description	Estimate	Lot No	Cat No	Description	Estimate
Spain - continued				Spain - continued			
20434	253	1878 Alfonso XII 2c dull mauve imperf Proof printed double, one inverted, fine mint {P} PH Plate 44	£54	20481	341	1909-22 Alfonso XIII 4P plum perf 13x12½ m.m., off centre Cat. £120 {MH} US	£27
20435	254	1878 Alfonso XII 5c orange imperf printed double, one inverted, fine mint {P} PH Plate 44	£54	20482	342	1909-22 Alfonso XIII 10P orange perf 13mint, off centre Cat. £150 {MH} US	£44
20436	256	1878 Alfonso XII 20c black fine mint Cat. £225 {MH} PH Plate 44	£76	20483	342	1909-22 Alfonso XIII 10P orange perf 13 mint, slightly rounded top right corner Cat. £150 {MH} US	£36
20437	258	1878 Alfonso XII 40c red brown mint, off centre Cat. £200 {MH} PH Plate 44	£65	20484	353	1920 Air 5c green with triple overprint fine mint, expertized on reverse {MH} US	£18
20438	258	1878 Alfonso XII 40c red brown mint, handstamped on reverse Cat. £200 {MH} PH Plate 44	£65	20485	353-357	1920 Air ovpt set of 5, m.m. with typical untidy perfs, 1p centred towards top. (5) Cat. £90 {MH}	£27
20439	259	1878 Alfonso XII 50c blue green fine mint Cat. £120 {MH}	£43	20486	353-7	1920 Air set(5) fine mint with A000,000 controls Cat. £90 {S} US	£27
20440	260	1878 Alfonso XII 1P pale grey mint, patchy gum Cat. £90 {MH}	£22	20487	353-7	1920 Air set(5) fine mint Cat. £90 {MH} US	£27
20441	260a	1878 Alfonso XII 1P grey fine mint Cat. £100 {MH}	£32	20488	353b	1920 Air 5c green with double overprint fine mint, expertized on reverse, centred low Cat. £60 {MH} US	£18
20442	261a	1878 Alfonso XII 4P deep violet unused no gum, couple of short perfs Cat. £275 {MH}	£43	20489	353b	1920 Air 5c green with double overprint, one inverted fine mint, expertized on reverse Cat. £60 {MH} US	£18
20443	262	1878 Alfonso XII 10P deep blue fine used Cat. £450 {U} PH Plate 44	£194	20490	354a	1920 Air 10c carmine ovpt double, one inverted, mint, slight perf faults, expertized on reverse Cat. £60 {MH} US	£13
20444	183	1879 1e600m grey-lilac unused, straight edge at left but still a scarce stamp. Cat. £1600 {MH} US5 (image available online only)	£107	20491	355a	1920 Air 25c blue ovpt inverted fresh well centred l.m.m., expertized on reverse Cat. £100 {MH} US	£27
20445	266	1879 Alfonso XII 20c brown fine mint, centred low Cat. £150 {MH}	£54	20492	355var	1920 Air 30c green unissued fine mint, Scott US\$550- {MH} US (image available online only)	£134
20446	269a	1879 Alfonso XII 50c pale yellow fine mint Cat. £140 {MH}	£49	20493	356	1920 Air 50c greenish blue ovpt double in black and red mint, A000,000 control, expertized on reverse {MH} US	£27
20447	270	1879 Alfonso XII 1P pale rosine fine unused without gum Cat. £160 {MH}	£22	20494	361,etc	1920 UPU set ex 50c(12) mint or unused without gum, some gum faults Cat. £790 {MH} US	£107
20448	270a	1879 Alfonso XII 1P deep rosine mint, gum faults, one tone spot Cat. £170 {MH}	£32	20495	361-73	1920 UPU set(113) mint, A000,000 controls, some slight gum faults Cat. £800 {S} US PH Plate 44	£178
20449	270a	1879 Alfonso XII 1P deep rosine fresh unused, traces of gum, centred right Cat. £170 {MH}	£32	20496	369,370	1920 UPU Congress perf 13½ 40c carmine & 50c ultramarine, hinge remains, both fresh mint. Cat. £145 {MH} US5	£27
20450	271	1879 Alfonso XII 4P lilac grey fine mint Cat. £850 {MH} PH Plate 44	£302	20497	369-71	1920 GPO Madrid 40c, 50c & 1p m.m. nubbled perfs on 40c & 50c (3) Cat. £225 {MH} US3 (image available online only)	£54
20451	272	1879 Alfonso XII 10P olive bistre mint, minor gum bends Cat. £2250 {MH} PH Plate 44	£756	20498	370-2	1920 PUC Madrid 50c, 1 Pta and 4 Pts. Used. Some poor centring. Cat. £163 {U}	£50
20452		1882-1920 Small coin of Mint/Used Fiscal stamps, incl Fiscals used for Postage, also institutional, judicial & telegraph. (100) {PF}	£30	20499		1920-28 Small collection of 48 issues on 8 Davo album pages. Range between SG361a and SG489. Mostly good used with a few mint, some are hinged on page and others have med/small h/r. (48) Cat. £120 {CC} US8	£18
20453		1889 10p red 'Babyhead' issue, a used copy with telegraphic hole punch cancel. (SG 288, Cat £130 as postally used) {T} US5	£13	20500	392	1922-29 King Alfonso XIII 4p Lake, mint small h/r. (o/c SW) Cat. £150 {MH} US8 (image available online only)	£25
20454	276-288	1889 King Alfonso XIII definitive set to 10p, fresh m.m., typical imperfections, 75c has damaged corner, 4p & 10p punched (not incl in c/v), rarely seen as a complete set. (13) Cat. £585 {MH}	£145	20501	374B-388B	1922-30 Definitives values to 40c and 1p m.m. (With SG 374-388,391c) Cat. £131 {MH}	£50
20455	287	1889 Baby Head 4P rose red fresh mint, handstamped on reverse, light creasing, off centre Cat. £750 {MH} PH Plate 44	£162	20502	389b	1922-9 Alfonso XIII 50c vermilion printed double fine m.m. {MH} US (image available online only)	£44
20456	288	1889 Baby Head 10P red fine used Cat. £130 {U} PH Plate 44	£54	20503	392	1922-9 Alfonso XIII 4P lake fine m.m. Cat. £150 {MH} US	£44
20457	270/393	1889-1930 A mainly used range on 5 album leaves from Alfonso XIII 1889 range with shades to 4p (27 different shades/vals), plus colour change trio of 1899. 1901 complete plus some shades, mainly used, to 10p(this with one pulled perf), incl. 10c mint & 40c olive-bistre unused. 1909 vals to 4p used incl. 15c imperf. 1920 UPU Congress vals to 1p m or u, later incl. 1922-29 used set to 10p brown. A really useful & clean little collection, mainly fine/very fine.(140) {MX} US5	£65	20504	392	1922-9 Alfonso XIII 4P lake fine m.m. Cat. £150 {MH} US	£44
20458	289-91	1899 King Alfonso XIII New Colours set, fresh m.m., 2c & 5c thinned from hinge removal, all somewhat o/c. (3) Cat. £400 {MH}	£120	20505	392	1922-9 Alfonso XIII unissued 4P brown fine m.m., A000,000 control {MH} US	£36
20459	W297	1899 Cuban War Tax 5c black, u.m. horiz strip of 4, patchy gum & some broken perfs, still unusual. (4) Cat. £46 {UM}	£18	20506	392	1922-9 Alfonso XIII 4P lake m.m., centred high Cat. £150 {MH} US	£44
20460		1901 40c olive bistre with blue control numbers on reverse. A mint copy. Thinned. (SG 301, Cat £160) {MH} US5	£20	20507	393	1922-9 Alfonso XIII unissued 10P lake mint, A000,000 control {MH} US	£27
20461		1901 40c rose with blue control numbers on reverse. A fine mint copy. Scarce. (SG 302, Cat £350) {MH} US5 (image available online only)	£87	20508	394,etc	1926 Red Cross colour trials 1c blue, 2c red, 25c orange, 40c green, 1P brown and Express 20c black and green with Waterlow Specimen ovpt and punched hole fine unused no gum {S} US	£44
20462	305-6	1901 Alfonso 4p and 10p f.u. Cat. £121 {U}	£45	20509	394-404	1926 Red Cross part set to 1p. Fine & fresh looking m.m. (11) Cat. £160 {MH} US3 (image available online only)	£54
20463	301	1901-05 King Alfonso XIII 40c olive-bistre, fresh m.m. odd short perf and centred E. Cat. £160 {MH}	£48	20510	394-406	1926 Red Cross postage set, f.u. each with special h/s. (13) Cat. £130 {U}	£50
20464	302	1901-05 Alfonso XIII 40c rose mint, rounded lower left corner Cat. £350 {MH} US	£62	20511	394-406	1926 Red Cross Postage set plus Express 20c(14) ovptd Muestra unused no gum, the 1P has a small stain Cat. £225 {MH} US	£44
20465	305	1901-05 Alfonso XIII 4P plum fine mint Cat. £350 {MH} US (image available online only)	£107	20512	394-E417	1926 Red Cross set to 1p, Air set & Express 20c, fine m.m. with h/r, Air 4p is l.m.m well-centred. (22) Cat. £316 {MH}	£64
20466	306	1901-05 Alfonso XIII 10P orange fine mint Cat. £325 {MH} US (image available online only)	£107	20513	407-16	1926 Red Cross Air set ovpt Muestra(10) fine unused no gum Cat. £150 {MH} US	£44
20467		1901-28 Mint and used balance collection in an EDIFIL album(317) including 1901-05 Alfonso XIII values to 1P mint inc a few imperfs, 1909-22 Alfonso XIII values to 1P mint, 1922-9 values to 4P mint, 1927 Alfonso XIII imperf Proof overprints(10), 1928 Catacombs sets mint and used, mixed condition HEAVY/OVERSIZE LOT - OVERSEAS SHIPPING SURCHARGE APPLIES {CC} US	£267	20514	407-416	1926 Red Cross Air set to 4p, f.u. with special h/s, well-centred. (10) Cat. £140 {U}	£56
20468		1901-5 King Alfonso XIII 20c, 40c olive-bistre (shallow thin) & 1p, m.m. with typical imperfections though useful vals. (3) Cat. £247 {MH}	£60	20515	424	1927 Red Cross 30c blue green with Jubilee ovpt inverted fine unmounted mint {UM} US	£27
20469		1905 Cervantes set, exceptionally fine and well centred mint Cat. £958 {MH}	£425	20516	430-44	1927 Jubilee surcharge set(15) mint, the 80c on 5c without gum, others fine Cat. £550 {MH} US	£178
20470	30316	1905 Don Quixote set to 10p, cto or Used with typical imperfections, 4p has light toning & small thin, 10p well centred. (10) Cat. £450 {U}	£150	20517	434	1927 Jubilee 55c on 2c blue lower right corner block of 10, one with variety '50 Cts.' unmounted mint, light gum crease on two {UM} US	£44
20471	307-313	1905 Cervantes Don Quixote to 50c f.u. (7) Cat. £72 {U}	£28	20518	437	1927 Jubilee 75c on 15c blue lower right corner block of four with misplaced surcharge unused without gum {MH} US	£18
20472	315	1905 Don Quixote 4P plum fine used Cat. £120 {U} US6	£26	20519	438a	1927 Jubilee 75c on 30c blue green ovpt double, one inverted, fine unmounted mint {UM} US (image available online only)	£89
20473	316	1905 Don Quixote 10P orange fine unmounted mint block of four, Scott gives 100% premium for never hinged Cat. £900 {UM} US8 PH Plate 61	£141	20520	440c	1927 Jubilee 2Pts on 40c indigo var black surcharge fine unmounted mint {UM} US (image available online only)	£44
20474	316	1905 Don Quixote 10P orange very fine used tied to piece Cat. £200 {U} US7 (image available online only)	£44	20521	445,etc	1927 Jubilee Air 5c,10c,25c,50c,1P each with variety '192' for '1927' fine m.m. {MH} US	£44
20475	E307	1905-25 Express Letter 20c red, fresh m.m. & well-centred. Cat. £60 {MH}	£18	20522	445-54	1927 Jubilee ovpt on Air set(10) mint, the 4P is creased Cat. £180 {MH} US	£44
20476		1905-71 Small collection of Express Letter issues on 2 stock cards. SGE307-308 - f.u., SGE417 - mint small h/r, SGE459 x 2 - u.m., SGE521 - mint small h/r, SGE522 - mint small h/r, SGE535 - mint small h/r, SGE570 - mint small h/r, SGE583 - mint small h/r, SGE608 - mint small h/r, SGE643 - x 2 one perf one imperf both u.m., SGE660 - good used, SGE801 - f.u., SGE981 - f.u., SGE1250-1254 - f.u. set, SGE2099-2100 - u.m. set of 2 and SGE2099 - f.u. Unless u.m. all have small h/r. (24) Cat. £142 {CC} US8	£23	20523	446,452	1927 Jubilee Air 10c,50c horiz pairs with margin at left, one in each with '192' for '1927' ovptd Muestra, one 50c has a light crease, otherwise fine unmounted mint {S} US	£36
20477		1907 Madrid Exhibition set, f.u. (6) Cat. £55 {U}	£22	20524	447	1927 Jubilee Air 15c blue and vermilion ovpt inverted fine unmounted mint marginal {UM} US	£18
20478		1907 Madrid Exhibition set, fresh m.m. (6) Cat. £60 {MH}	£22	20525	447a	1927 Jubilee Air 15c blue and vermilion ovpt double fine l.m.m. Cat. £33 {MH} US	£14
20479	329-40	1909-13 Definitives set with values to 1 peseta m.m. (SG 329-37,340) Cat. £170 {MH}	£65	20526	448a	1927 Jubilee Air 20c red and myrtle ovpt inverted fine unmounted mint Cat. £33 {UM} US	£18
20480	317-325	1909-22 King Alfonso perf 14 vals m.m., 2c, 5c, 10c, 15c, 25c & 50c, typical imperfections though a useful range. (6) Cat. £165 {MH}	£50	20527	448b	1927 Jubilee Air 20c red and myrtle var red ovpt unused no gum Cat. £70 {MH} US	£18

Lot No	Cat No	Description	Estimate	Lot No	Cat No	Description	Estimate
Spain - continued				Spain - continued			
20531	451b	1927 Jubilee Air 40c myrtle and brown ovpt double unused no gum Cat. £100 {MH} US	£18	20574	534-46	1930 Eleventh Int. Railway Congress complete set, m.m. low values with some faults incl 5c with patch of gum missing, 15c crease, 30c small thin, 50c heavy h/r, 4p carmine (SG545) fine looking centred slightly NE even yellowish gum with h/r. 10p brown (SG546) fine looking well centred very faint gum bend only visible from the back pencil dealers mark & small h/r. Cat. £925 {MH} US3 PH Plate 44	£290
20532	452a	1927 Jubilee Air 50c black and vermilion ovpt inverted fine unmounted mint Cat. £80 {UM} US	£36	20575	534-E553	1930 Railway Congress Postage set to 4p, Air set & Express 20c, mostly m.m. with h/r, Postage 2c is damaged, Air 4p is u.m., mostly well-centred though Postage 4p is centred towards top. Cat. £350 {MH}	£120
20533	453a	1927 Jubilee Air 1P myrtle and black ovpt inverted fine m.m. Cat. £100 {MH} US	£27	20576	545	1930 Railway 4P red fine m.m. Cat. £170 {MH} US (image available online only)	£62
20534	455-8	1927 Jubilee Air 75c surcharge set(4) ovptd Muestra unused without gum Cat. £60 {S} US	£13	20577	546	1930 Railway 10P brown mint, traces of toning Cat. £750 {MH} US PH Plate 44	£160
20535	455-8	1927 Jubilee Air 75c surcharge set(4) each with variety '192' for '1927' fine m.m. {MH} US	£71	20578	547-52	1930 Railway Air set(6) fine unmounted mint, A000,000 controls Cat. £170 {S} US	£89
20536	455-8	1927 Jubilee Air 75c surcharge set(4) mint, the 75c on 5c has a light crease Cat. £151 {MH} US	£36	20579	547-552	1930 Railway Congress Air set to 4p, f.u. with special h/s, 4p is o/c to N. (6) Cat. £140 {U}	£50
20537	455a	1927 Jubilee 75c on 5c violet and black surcharge inverted fine m.m. Cat. £33 {MH} US	£11	20580	548-552	1930 Railway Congress set except missing 5c. 4 Pesetas has a large missing perf bottom edge Cat. £160 {MH}	£45
20538	456a	1927 Jubilee Air 75c on 10c black and blue surcharge inverted fine m.m. Cat. £33 {MH} US	£11	20581	552	1930 Railway Air 4P black unmounted mint, centred high Cat. £65 {UM} US	£27
20539	457a	1927 Jubilee Air 75c on 25c black and red surcharge double fine unmounted mint Cat. £60 {UM} US	£36	20582	553,etc	1930 Goya Postage set ovptd Muestra and Alfonso set mint ex 40c Type II(26), fine {S} US7	£40
20540	470,etc	1928 Catacombs Santiago set ovptd 'Santiago de Compostela'(14) unused no gum, odd short perf {MH} US	£178	20583	553-69	1930 Goya set m.m. Cat. £48 {MH}	£24
20541	470,etc	1928 Catacombs Muestra overprints(27) not complete sets, mostly fine {S} US7	£24	20584	553-83	1930 Goya set complete imperf(32) mint, mostly unmounted, Scott US\$300- for set {UM} US	£178
20542	470-485	1928 Catacombs Santiago set f.u. Cat. £43 {U}	£18	20585	553-83	1930 Goya set complete(32) overprinted C.U.P.P. mint, the 2c is creased, others fine {MH} US	£178
20543	470-501	1928 Rome Catacombs Restoration Fund, Santiago & Toledo sets, fine m.m., odd minor fault o/w an attractive range. (32) Cat. £110 {MH}	£40	20586	570,etc	1930 Goya Air set to 4P and Express 20c(13) imperf marginals with punched hole, fine unused no gum {MH} US	£44
20544	470-501	1928 Pope Pius XI and King Alfonso XIII issue vals 2c to 5p mint small h/r. (Missing SG482 - 2p Black & Brown and SG484 - 4p Black & Maroon), Very fresh bright colours on 1 Davo album page and a stock card. (30) Cat. £91 {MH} US8	£16	20587	570,etc	1930 Goya Air values to 10P and Express 20c(13) colour trials fine mint, the 20c without gum {E} US	£44
20545	470-85	1928 Catacombs Santiago set imperf(16) fine unmounted mint/never hinged, very fine, Scott US\$200- {UM} US	£89	20588	570-582	1930 Goya Air set, overprinted 'MUESTRA', fine mint. (14 stamps) Cat. £225 {MH} US9 (image available online only)	£28
20546	470-85	1928 Catacombs Santiago Muestra set(14) mint, the 55c has some short perfs Cat. £200 {S} US	£62	20589	570-83	1930 Goya Air set ovptd Muestra(14) mint, some without gum Cat. £225 {S} US	£53
20547	470-85	1928 Catacombs Santiago set m.m. Cat. £55 {MH}	£25	20590	586-90	1930 King Alfonso XIII 15c 20c 25c 30c & Die I 40c m.m. with h/r. (5) Cat. £125 {MH} US3	£34
20548	486,etc	1928 Catacombs Toledo Muestra set(14) fine m.m. Cat. £200 {S} US	£71	20591	593	1930 Columbus 1c greyish brown, upper marginal block of four, IMPERF HORIZONTALLY, fine mint. {MH} US9 (image available online only)	£24
20549	486-501	1928 Catacombs Toledo ovpt set(14) unused without gum, odd short perf, only 200 sets produced {MH} US	£178	20592	593-607	1930 Columbus issue postage set of 15 mint, 10c blue-green has a fault, otherwise a very fine set Cat. £120 {MH} US5	£25
20550	486-501	1928 Catacombs Toledo set f.u. Cat. £43 {U}	£18	20593	593-607	1930 Columbus Muestra Postage set(15) fine m.m. {S} US7	£20
20551	502,etc	1929 Exposicion Postage set ex 50c but with Express 20c(13) ovptd Muestra mint, odd short perf Cat. £200 {S} US	£53	20594	593-624	1930 Columbus set m.m. virtually complete, with Postage set, Express 20c, Air (Europe & Africa) to 1p, Air (America) to 1p, well-centred & attractive range. (33) Cat. £140 {MH}	£42
20552	502,etc	1929 Exposicion set ex 40c but with Express 20c(13) imperf, each defaced in colour by the printer, fine unused without gum, Scott \$2,500- for imperf set {P} US	£178	20595	620-6	1930 Columbus Airs set m.m. Cat. £26 {MH}	£12
20553	502,etc	1929 Exposicions Postage set ovptd Muestra, the 2c,4p are creased, also League of Nations ovpt set(26) mint, mostly fine {S} US7	£32	20596	627-651	1930 Spanish-American Exhib pictorial set virtually complete m.m., with Postage set (ex 4p), Express 20c & Air set, mostly well-centred with h/r. (24) Cat. £197 {MH}	£60
20554	502-14	1929 Exposicion Postage set(13) with Crown cancels, some light creasing, mixed centring, handstamped on reverse Cat. £160 {U} US	£71	20597	627-651	1930 Spanish-American Exhibition IMPERF Postage set to both 10p, unmounted mint (one 40c with a thin), and Air set (both 1p green and brown hinged, others unmounted), scarce. (26 stamps) {MH} US9 (image available online only)	£64
20555	502-514	1929 Seville & Barcelona Postage set to 10p (ex 40c blue), f.u. & mostly well-centred. (12) Cat. £150 {U}	£45	20598	640	1930 Spanish American Exhib. 4p purple key stamp in set, very fine u.m. Cat. £65 {UM} US3	£28
20556	510	1929 Exposicion 40c dark blue, 40c indigo mint, off centre {MH} US	£18	20599	643-651	1930 Spanish-American Exhibition Air set to 4p, f.u. & well-centred. (9) Cat. £110 {U}	£44
20557	514	1929 Exposicion 10P brown perf 11 with Crown cancel, off centre, light crease Cat. £95 {U} US	£18	20600	649	1930 Spanish-American Expo 1p brown purple, fine mint Cat. £160 {MH} US5 (image available online only)	£38
20558	514	1929 Exposicion 10P brown perf 11 with Crown cancel, off centre, light crease Cat. £95 {U} US	£18	20601	652	1930 Delivery Tax 5c black fine used, complete offset on reverse {U} PH Plate 44	£54
20559	515-20	1929 Spirit of St Louis Air set, m.m. 1p well-centred, 4p has light toning. (6) Cat. £140 {MH}	£42	20602	652	1930 Delivery Tax 5c black PRINTED DOUBLE fine l.m.m. {MH} PH Plate 44	£54
20560	515-20	1929 Air set ovptd Muestra(6) fine m.m., with Marini certificate Cat. £100 {S} US	£44	20603	73,etc	1930 Goya Air 15c,25c,30c,50c,4P colour trials unused without gum, the 30c and 4P have perf faults {E} US	£36
20561	515-20	1929 Exposicion Air set(6) fine m.m. Cat. £140 {MH} US	£53	20604	E553	1930 Railway Express 20c red fine mint Cat. £80 {MH} US	£22
20562	515-20	1929 Exposicion Air set(6) imperf defaced by printer's ink lines fine unused no gum {MH} US	£89	20605	E553	1930 Railway Congress Express 20c red Used with large part cds, well-centred. Cat. £75 {U}	£30
20563	515-520	1929 Seville & Barcelona Exhibition Air set to 4p, f.u. with special h/s, well-centred. (6) Cat. £100 {U}	£40	20606	583,etc	1930-1 Alfonso XIII set to 50c with only one 40c imperf(9) mint, some light creasing, Scott US\$350- for set {MH} US	£89
20564	515-520	1929 Seville & Barcelona Exhibitions Air set, m.m. with h/r & o/c. (6) Cat. £140 {MH}	£50	20607	583-591	1930-31 King Alfonso vals to 40c type II, fresh m.m., 40c well-centred. (6) Cat. £51 {MH}	£15
20565	520	1929 Air 4p black as u.m. block of 4. Very fine. Cat. £175 {UM} US3 (image available online only)	£68	20608		1930-39 Collection of 250+ issues on 23 Davo album pages. Range between SG583 and SG958. Mix of Mint small h/r, f.u. and good used. (250+) Cat. £450+. {CC} US8	£80
20566	515-20	1929-30 Seville and Barcelona Exhibition m.m. Cat. £140 {MH}	£65	20609		1931 Pan-American Postal Union Congress 'C.U.P.P.' overprints, Postage set, Official set and Air set mint, some toning, small faults, Officials signed Roig. (26 stamps) {MH} US9 (image available online only)	£29
20567	E522	1929-32 Express Pegasus 20c imperf colour trial in brown, fine {E} US (image available online only)	£89	20610	687-96	1931 Republica continuous ovpt set, m.m. couple with h/r. 10c with offset ovpt on reverse, The 50c orange u.m. The 1p (SG696) key stamp very fine l.m.m. (10) Cat. £140 {MH} US3 (image available online only)	£48
20568		1929-45 Collection of BARCELONA Local issues in an Edifil printed album(240 stamps, 35 mini sheets) including 1929-31 Barcelona Exposicion labels with imperf between pairs, 1936 Ferreira de Barcelona set, 1941 Liberation of Barcelona mini sheets, 1945 Barcelona Stamp Exhibition mini sheet perf mint, imperf with red crayon lines, and mint sheet overprinted 'Navidad 1945', Barcelona Telegraphs, mainly fine mint, an unusual lot HEAVY/OVERSIZE LOT - OVERSEAS SHIPPING SURCHARGE APPLIES {CC}	£864	20611	696	1931 1p deep greenish slate with vertical opt in red. Very fine mint Cat. £100 {MH} US5 (image available online only)	£27
20569		1929-80 Coln of Compulsary Surcharge stamps mostly Mint and some Used, with Barcelona from 1929 Expo set, 1932 Air ovpts, 1941 Anniv of Liberation MS pair m.m. (Michel Block 1-2), also Valencia, etc. (120) {R}	£40	20612	697-706	1931 Postal Union set imperforate(10) fine unmounted mint, Scott \$250- {UM}	£135
20570		1930 Mint balance collection in an EDIFIL album(214) including Alfonso XIII defin set to 50c(3) with shades, Goya set, Spanish American Exhibition Postage set with both 10P, ditto imperf, some without gum, imperf 'colour errors'(30), set of 16 ovptd Muestra, Air set inc 1P green with missing head, Air imperf set plus 1P missing head, 1P double impression, Air Muestra set ex 1P brown purple, an unusual lot HEAVY/OVERSIZE LOT - OVERSEAS SHIPPING SURCHARGE APPLIES {CC} US	£267	20613	697-706	1931 Postal Union Congress set ovptd C.U.P.P.(10) fine unmounted mint, scarce {UM}	£162
20571		1930 Columbus 'MUESTRA' overprints on Postage and Express set (some with toning), Air for Europe in red 20c, 25c, 30c and 4p (these unmounted), Air for America 10c and 10p in red (unmounted). (22 stamps) {MH} US9 (image available online only)	£22	20614	697-706	1931 Postal Union Congress set ovptd Muestra(10) fine unmounted mint Cat. £150 {S}	£130
20572		1930 Spanish-American Exhibition 'MUESTRA' overprints on Postage set (22, 5c and 15c inverted overprints), Air set (less 1r brown, the 50c black inverted), fine mint. (24 stamps) {MH} US9 (image available online only)	£37	20615	697-706	1931 Postal Union Congress set perf Specimen(10) unmounted mint, some light gum creasing Cat. £150 {S}	£130
20573	534	1930 Railway 1c green imperf fine mint {MH} US	£18	20616	697-706	1931 Postal Union Congress colour errors said to be complete(23) values to 10P(3) fine mint, mostly unmounted, the 1P has Waterlow & Sons Specimen ovpt and punched hole {UM}	£238
				20617	697-706	1931 Pan-American PUC Congress set m.m. Cat. £90 {MH}	£45
				20618	697-706	1931 Pan-American Postal Union Congress Postage set IMPERF, unmounted mint. (10 stamps) {UM} US9 (image available online only)	£29

Lot No	Cat No	Description	Estimate	Lot No	Cat No	Description	Estimate
Spain - continued				Spain - continued			
20619	697-0722	1931 Third Pan-American Post Congress postage range to 1p, Official ovpt set, Air set & Official Air set, m.m. mostly light h/r & well-centred. (30) Cat. £88 {MH}	£26	20656		1937-85 Collection of mini sheets on leaves(22) including 1937 1st Anniv perf sheets, 1938 Historic Monuments perf sheet, Statue of Liberty perf sheet, 1958 Expo sheets, all fine mint Cat. £388 {CC} US7	£40
20620	707-12	1931 Postal Union Congress Air set ovptd Muestra(6) fine mounted mint Cat. £100 {S}	£43	20657		1937-9 Civil War collection in a loose leaf album, mainly Republican issues including Solidarity with Russia labels, 1938 Junta Tecnica set and mini sheet with Fournier imprints, Melilla Ship stamps including imperfs, France Anti-Fascist mini sheet, Dilar Christ labels, Frio labels, Child Welfare labels, Segovia 1937 mini sheets(3), also some more modern Valencí issues. An interesting lot. HEAVY/OVERSIZE LOT - OVERSEAS SHIPPING SURCHARGE APPLIES {CC}	£540
20621	707-12	1931 Postal Union Congress Air set imperf(6) fine unmounted mint {UM} ...	£32	20658		1938 Registered Envelope from Burgos to Ipswich in the U.K. with MS914 mini sheet cancelled with Certificado 10.FEB.38 Burgos x 3 in Black and a purple cancellation 'Oensura Military Burgos'. No receiving mark. Opened at bottom. Good condition. {C} US8	£25
20622	707-12	1931 Postal Union Congress Air set ovptd C.U.P.P.(6) fine unmounted mint {UM}	£108	20659	831	1938 45c on 2c chestnut block of four fine mint, one with '4' for '45', expertized on reverse {UM} US	£44
20623	707-8,710	1931 Postal Union Congress Air 5c,10c,50c colour errors fine mounted mint {MH}	£54	20660	837,838	1938 Republic ov set fine m.m. Cat. £152 {MH} US	£44
20624	713,etc	1931 Montserrat set to 1P mint(11) mint, mixed perfs, some without gum, some other faults Cat. £197 {MH}	£32	20661	839	1938 Defence of Madrid 45c+2P dull blue and light blue lower marginal imperf between stamp and margin fine used without gum {MH} US	£18
20625	0707-16	1931 Postal Union Congress Official set(10) overprint colour errors fine unmounted mint {O}	£130	20662	839	1938 Defence of Madrid 45c+2P dull blue and light blue left marginal imperf ovptd Muestra mint, light creasing {MH} US	£18
20626	0707-16	1931 Postal Union Congress Official set ovptd Muestra(10), fine unmounted mint Cat. £150 {O}	£130	20663	839	1938 Defence of Madrid 45c+2P dull blue and light blue right marginal imperf horizontally fine m.m. {MH} US	£22
20627	0707-16	1931 Postal Union Congress Official set ovptd C.U.P.P.(10), the 10P is postage not official, odd minor fault {O}	£130	20664	841	1938 Defence of Madrid 45c+2P dull blue and light blue with AEREO+5Pts ovpt inverted fine m.m. {MH} US (image available online only)	£89
20628	0707-16	1931 Postal Union Congress Official set imperf top right corner marginals fine unmounted mint, Scott \$225- {O}	£130	20665	841	1938 Defence of Madrid 45c+2p+5p dull blue and light blue fine m.m., expertized on reverse Cat. £550 {MH} US4 (image available online only)	£126
20629	0717-21	1931 Official-Postal Union Congress Air set(6) ovpt errors of colour fine mounted mint {UM}	£108	20666	847	1938 Statue of Liberty 1P with AEREO+5Pts overprint fine mint, expertized on reverse Cat. £400 {MH} US (image available online only)	£125
20630	0717-21	1931 Official-Postal Union Congress Air set ovptd C.U.P.P.(6) fine unmounted mint {UM}	£108	20667	849	1938 Red Cross 45c+5P red ovptd MUESTRA imperf pair mint, light gum creasing {S} US	£44
20631		1931-38 2nd Republic Mint coln on stock pages, far from complete but useful for filling gaps, with 1931 ovpts incl 2nd Catalan 1p, 1931-8 Portrait vals, 1936 Madrid Press set (15), 1938 43rd Division perf pair. (180) Cat. £430 {MH}	£110	20668	851	1938 Air overprint 25c u.m. Cat. £49 {UM}	£20
20632		1931-38 Mainly mint collection in an Edifil album(418) including 1931 Republica ovpts with varieties inc doubles, 30c pair with and without overprint, 1931 Postal Union Congress sets, 1931-6 defins with varieties and imperfs, mainly fine HEAVY/OVERSIZE LOT - OVERSEAS SHIPPING SURCHARGE APPLIES {CC}	£270	20669	851-855	1938 Air ovpt set, fine m.m. (5) Cat. £95 {MH}	£38
20633	731A-769A	1931-38 definitive set with control figures perf 1 1/2 to 30c m.m./unused, without control figures set m.m. (ex 60c SG 764A), rarely seen this complete. (35) Cat. £305 {MH}	£75	20670	857a,etc	1938 Submarine imperf 1P blue, 1P brown, 2P green, 2P brown, 10P green unused, un gummed {P} US	£89
20634		1931-39 Mainly mint collection in a loose leaf album(several 100s) including 1931 Republica overprints with the listed varieties, inverted ovpts, double ovpts, local ovpts inc Almeria, Barcelona, Madrid inc inverts, Valencia, then 1936-9 Civil War ovpts inc Bilbao, Burgos, Malaga, Segovia, extensive Seville, Logrono, Zaragoza, Asturias Y Leon inc Ships mini sheet, Baena, Cadiz, Huelva inc Beneficencia mini sheets(6), Jerez, an interesting lot HEAVY/OVERSIZE LOT - OVERSEAS SHIPPING SURCHARGE APPLIES {CC} (image available online only)	£1080	20671	857a-f	1938 Submarine set(6) ovptd MUESTRA fine unmounted mint {S} US PH Plate 44	£289
20635		1931-43 Used coln in stockbook (damaged), mostly part sets or vals though some better, incl 1931 Pan-Am PUC Official ovpt set, 1935 Death of Lope de Vega perf 1 1/2 set plus 1p perf 14, 1936 Madrid Press set & Air set, Civil War, Nationalissues incl 1939-40 Franco vals to 10p, then part complete to 1943 Anti-TB. (270) Cat. £330 HEAVY/OVERSIZE LOT - OVERSEAS SHIPPING SURCHARGE APPLIES {U} US	£71	20672	857a-f	1938 Submarine set(6) imperf fine unmounted mint, Scott US\$1,000- for never hinged {UM} US PH Plate 44	£445
20636		1931-44 Collection on Schaubek leaves mint and used. Including 1932 Free Press set f.u., 1936 Madrid Flight, 1938 Air overprint, civil war issues with some on piece and cover, 1937 Uprising sheet f.u. (MS 909 f.u. cat £33), some locals etc. With additional blank album pages. Few 100's. {MX}	£50	20673	857a-f	1938 Submarine set(6) unmounted mint, some minor gum creasing Cat. £650 {UM} US PH Plate 44	£289
20637	654,etc	1931-8 Mint collection(51) including defin values to 10P ovptd Muestra, Pan Am Postal Congress Postage set ovptd Muestra, 1936 Madras Postage set, fine {S} US7	£40	20674	857b	1938 Submarine imperf 2P purple unused, with part of a green stamp printed on reverse, margins cut into at places {P} US	£18
20638	738,etc	1931-8 Defin set to 10P ovptd Muestra(12) mint, some adhesions on gum, some creasing Cat. £180 {S}	£43	20675	857b	1938 Submarine imperf 2P green marginal block of four fine unmounted mint {E} US (image available online only)	£89
20639	768c	1931-8 Segovia Castle 4P magenta perf 10 vertical pair imperf horizontally fine m.m. {MH} US (image available online only)	£44	20676	857b,e	1938 Submarine 2P red brown, 10P claret perf 1 1/2 unused, un gummed {MH} US	£36
20640	769c	1931-8 Toledo 10P brown perf 10 horiz pair imperf vertically fine unmounted mint {UM} US (image available online only)	£44	20677	857e	1938 Submarine 10P claret imperf marginal strip of three unused, un gummed, light creasing {P} US (image available online only)	£89
20641	522a	1932 Express 20c red two shades fine mint Cat. £320 {MH}	£65	20678	857e	1938 Submarine 10P claret perf x imperf lower marginal mint, creased {MH} US	£18
20642		1934-40 War Orphans Charity stamps coln, some complete sets with 1938 set m.m. (Edifil 9-11), 1937 MS u.m. (Edifil 17), 1937 Jose Primo set m.m. (Edifil NE14-18), 1938 History of Post set u.m. (Edifil 21-26), also Telegraph War Orphans. (65) {L}	£50	20679	861e,f,g	1938 Militia 45c,60c,1P20 ovptd Muestra fine unmounted mint/never hinged {S} US	£89
20643	779-784	1935 Autogyro 2p (both shades), 1935 set, fine m.m. (6) Cat. £111 {MH} ..	£33	20680	861var	1938 Air ovpts on Montserrat 25c claret set(5) mint, some light gum creasing {MH} US	£27
20644	786-800	1936 40th Anniv Press Ass. Complete set 1c-30c fine u.m. rest m.m. with some h/r. (15) Cat. £55 {MH} US3	£19	20681	926-9	1938 2nd Anniversary of Uprising set f.u. Top value has a missing perf and blunt corner perf. Cat. £120 {U}	£45
20645	786-801	1936 Madrid Press Postage set and Express 20c imperf(16) fine mounted mint, Scott \$265- {MH}	£130	20682		1938-62 Collection on large Schaubek leaves. Including 1941-50 Airs redrawn m.m., 1945 Air Aces, SG 1083 Air f.u., 1948 Franco set m.m., 1961 Velasquez sheets f.u. Then 1962 to 1970 almost complete f.u. Many 100's HEAVY/OVERSIZE LOT - OVERSEAS SHIPPING SURCHARGE APPLIES {MX}	£80
20646	786-801	1936 Madrid Press Postage set and Express 20c ovptd Muestra(16) fine unmounted mint {MH}	£130	20683	948-959	1939-40 General Franco defin set with imprint, fine m.m. with h/r, 4p well-centred, 10p has a small thin. (12) Cat. £225 {MH}	£70
20647	801-15	1936 Madrid Press Air set ovptd Muestra(15) fine unmounted mint {S} ..	£108	20684	975	1939-48 1PTS grey Franco, unmounted mint. Cat. £80 {UM} US9 (B) ..	£11
20648	817-20	1936 Madrid Philatelic Exhibition Postage and Air set(4) ovptd Muestra fine unmounted mint Cat. £400 {S} PH Plate 44	£259	20685		1939-53 Part complete Mint coln on stockpages, more complete in parts and with better noted, incl 1939-40 defin vals to 4p (thin), 1941-50 Air set (ex 25c), 1952 Isabella set, 1952 Isabella set. (150) Cat. £460 {MH}	£185
20649	817-8	1936 Madrid Philatelic Exhibition set fine unmounted mint Cat. £120 {UM}	£76	20686		1941-50 Mint collection on leaves(78) including 1942 St. John and TB sets ovptd Muestra, 1943-4 Holy Year set, 1944 Castile set, fine {CC} US7	£32
20650	817-8	1936 Philatelic Exhibition Postage set ovptd Muestra fine m.m. Cat. £130 {S} US7	£27	20687	1063-4,1055	1944-45 Civil War Air Aces pair m.m. and 1944 Stamp Day m.m. Cat. £77 {MH}	£30
20651	819,820	1936 Madrid Philatelic Exhibition Air overprint set fine unmounted mint, Scott \$550- Cat. £400 {UM} PH Plate 44	£259	20688	1055,1062	1944-5 Stamp Day 1944 and 1945 m.m. {MH}	£18
20652	821	1936 Manila-Madrid Flight 30c scarlet imperf single fine u.m., expertized on reverse {UM} US	£36	20689	1046-2065	1944-70 substantial Used coln in large Prinz stockbook, early years incomplete though with better noted, incl 1952 Ferdinand the Catholic set, 1952 St Francis Xavier 2p, 1953 Postal Convention 25p, then remaining period is virtually complete to 1970 Ripoli Monastery set with a large number of commemorative sets, lovely colourful coln. (1600) Cat. £460 HEAVY/OVERSIZE LOT - OVERSEAS SHIPPING SURCHARGE APPLIES {U} US	£160
20653	862-946	1936-39 Civil War Nationalist issues Mint coln on stock pages, incomplete though with useful noted, incl National State 1936-37 set, 1937-50 perf 11 vals incl 30c (SG 884) & 10p (SG 890), 1938-39 Isabella set. (76) Cat. £625 {MH}	£160	20690	1083,1084	1947 Air 25P brown purple, 50P scarlet with A000,000 controls fine u.m. Cat. £350 {S} US7 (image available online only)	£56
20654		1936-9 Mint balance collection in an EDIFIL album(approx 170 stamps,3 mini sheets) including 45c surcharges with varieties, 1938 Defence of Madrid mini sheet, 1938 Statue of Liberty 1P both types and mini sheet imperf, no gum, thinned, 1939 Correo de Campana issues perf and imperf(26), an interesting lot HEAVY/OVERSIZE LOT - OVERSEAS SHIPPING SURCHARGE APPLIES {CC} US	£222	20691	1083/4	1947 25p brown purple and 50p scarlet AIR issue, the pair fine mint. Very scarce. Cat. £375 {MH} US8 (image available online only)	£57
20655		1937 Holy Year of Compostela, 15c, 30c & 1pta all very fine once hinged mint (3) Cat. £56 {MH} US5	£13	20692	1141-1148	1950 Stamp Centenary imperf set of 8, fine mostly l.m.m. (8) Cat. £650 {MH} PH Plate 44	£250
				20693	1141-8	1950 Stamp Centenary set(8) fine m.m. Cat. £650 {MH}	£194
				20694	1141-8	1950 Stamp Centenary set(8) fine lightly mounted mint Cat. £675 {MH} US3 PH Plate 44	£144
				20695	1147	1950 Stamp Centenary 20p deep blue imperf (as issued) very fine u.m. Cat. £170 {UM} US3 (image available online only)	£68
				20696	1148	1950 Stamp Centenary 25p green imperf (as issued) very fine u.m. Cat. £170 {UM} US3 (image available online only)	£68

Lot No	Cat No	Description	Estimate
Spain - continued			
20697	1149a	1950 General Franco's Canary Island Visit 10c on 50c with 'Claudillo 16½mm', mint small h/r. (Has approx 10 toned perfs on reverse and 4 tone spots). Cat. £200 {MH} US8 (image available online only)	£25
20698	1149A, 1150A	1950 Caudillo 16½ mm ovpt on 50c and 1P fine unmounted mint Cat. £400 {UM} PH Plate 44	£173
20699	1149A, 1150A	1950 Canary Islands visit opts pair with 16½mm opts, very fine lightly hinged mint Cat. £400 {MH} US5 (image available online only)	£81
20700	1149B	1950 Caudillo 15 mm ovpt on 50c purple unmounted mint, off centre Cat. £120 {UM}	£43
20701	1151	1950 Caudillo 10c on 25P brown purple fine used Cat. £375 {U} PH Plate 44	£162
20702	1151	1950 10c on 25p Canary Islands Visit by Franco. Very fine l.m. mint. Cat. £750 {MH} US5 PH Plate 44	£215
20703	1151a	1950 Caudillo 10c on 25P brown purple without control figure on back, unmounted mint, overprint not guaranteed! Cat. £5000 {UM} PH Plate 44	£108
20704		1950-59 A mixed collection of 184 mint and used mainly hinged issues on 14 Davo album pages, 1 stock card and also contains 1 envelope. Range between SG1135 and SG1316. (184) cat £360+ {CC} US8	£62
20705		1950-64 Mint collection in an Edifil printed album (few 100s), fairly complete except the more expensive earlier sets, fine lot, much unmounted HEAVY/OVERSIZE LOT - OVERSEAS SHIPPING SURCHARGE APPLIES {CC}	£162
20706	1178	1952 Death of St Francis Xavier 2p, VF u.m. Cat. £90 {UM}	£50
20707	1178	1952 400th Death Anniv of St. Francis Xavier, 2p Deep Blue u.m. (o/c SE). Very fresh bright colours. Cat. £90 {UM} US8 (image available online only)	£16
20708	1178	1952 400th Death Anniv of St. Francis Xavier, 2p Deep Blue mint small h/r. (o/c NE). Very fresh bright colours. Cat. £90 {MH} US8	£15
20709	1187	1953 Air Sorolla 50P blackish violet fine m.m. Cat. £900 {MH} PH Plate 44	£216
20710	1191	1953 Postal Convention Air 25p, fine m.m. Cat. £200 {MH}	£80
20711	1191	1953 Legazpi 25p air f.u. Cat. £47 {U}	£18
20712	1191	1953 Air Legazpi 25P greenish black mint, couple of short perfs Cat. £200 {MH}	£32
20713		1953-2008 Virtually complete u.m. run-through coln in 3 stockbooks (one is damaged), definitive, commem & MS issues with better noted, incl 1953 Stamp Day set, 1955 Air pair m.m., 1955 Telegraph set, 1956 Refugee Children set, 1958 Stamp Exhib MS pair (3p creased), 1960 Philatelic Congress set (10), 1961 Velazquez set & MS set, 1963 Stamp Day set, from 1990s less complete & from 2000 with Euro f/v. C/V circa £1250. (1000s) Cat. £1200 HEAVY/OVERSIZE LOT - OVERSEAS SHIPPING SURCHARGE APPLIES {UM}	£600
20714	1193-1194	1954 Holy Year set, VF u.m. (2) Cat. £85 {UM}	£50
20715	1229-30	1955 25p & 50p pair right marginals very fine u.m. Cat. £47 {UM} US3	£19
20716	MS 1285-6	1958 Philatelic Exhibition Mini Sheets pair f.u. Philatelic Exhibition MS pair f.u. Cat. £60 {U}	£25
20717	MS 1285-1286	1958 Philatelic Exhib MS pair, u.m. slight marks on the gum. (2) Cat. £80 {UM}	£35
20718	MS 1405-1408	1961 Anniv of Velazquez MS set of 4, f.u. each with special h/s. (4) Cat. £40 {U}	£20
20719		1965-75 Mainly mint collection in an Edifil printed album HEAVY/OVERSIZE LOT - OVERSEAS SHIPPING SURCHARGE APPLIES {CC}	£54
20720	2066-2895	1971-2010 Huge Used coln in 2 large Prinz stockbooks, from 1971 Holy Year to 1992 Xmas appears virtually complete defin, commem & MS, then less complete to 2010, a large and colourful coln. (1000s) Cat. £530 HEAVY/OVERSIZE LOT - OVERSEAS SHIPPING SURCHARGE APPLIES {U} US	£196
20721		1975-80 Collection in an Edifil album, mostly blocks of four (1,140 stamps) fine unmounted mint HEAVY/OVERSIZE LOT - OVERSEAS SHIPPING SURCHARGE APPLIES {CC}	£130
20722		1975-83 Mint collection in an Edifil printed album (few 100s) including some Postal Stationery HEAVY/OVERSIZE LOT - OVERSEAS SHIPPING SURCHARGE APPLIES {CC}	£54
20723		1980s/1990s Unmounted mint collection in a large stock book (many 100s) with large blocks and mini sheets, may still be exchanged for Euro stamps at the Spanish Post Office? Also used accumulation and earlier including Civil War material HEAVY/OVERSIZE LOT - OVERSEAS SHIPPING SURCHARGE APPLIES {CC}	£108
20724		1981-83 Collection in an Edifil album (512 stamps) mainly unmounted mint blocks of four HEAVY/OVERSIZE LOT - OVERSEAS SHIPPING SURCHARGE APPLIES {CC}	£54
20725		1984-6 Collection in an Edifil album mostly in blocks of four (602 stamps) fine unmounted mint HEAVY/OVERSIZE LOT - OVERSEAS SHIPPING SURCHARGE APPLIES {CC}	£65
20726		1984-86 Mainly mint collection in an Edifil printed album including souvenir sheets and Postal Stationery HEAVY/OVERSIZE LOT - OVERSEAS SHIPPING SURCHARGE APPLIES {CC}	£54
20727		1987-88 Collection in an Edifil printed album including mint stamps, covers, Postal Stationery HEAVY/OVERSIZE LOT - OVERSEAS SHIPPING SURCHARGE APPLIES {CC}	£54
20728		1988-92 Collection in an Edifil album (few 100s) mostly unmounted mint blocks of four, also duplicated u.m. mini sheets and booklets, high face value HEAVY/OVERSIZE LOT - OVERSEAS SHIPPING SURCHARGE APPLIES {CC}	£108
20729	253w	253w War Tax-5c green imperf block of four mint, light creasing {O}	£54
SPAIN - CARLIST ISSUES			
20730	2	1873 Carlist 1r blue with 'tilde over N' early printing, Used 4 margin with light toning & small corner creases, fair for this issue. Cat. £475 {U}	£45
20731	2	1873 1r blue (without tilde over N), unused with non-original gum, small mark in left margin, o/w fine & scarce Cat. £600 {MH} US5 (image available online only)	£65

Lot No	Cat No	Description	Estimate
Spain - Carlist Issues - continued			
20732	3	1873 1r blue, with tilde over N. Used, small thin at left side & 3 margins, cut into at top. A useful spacefiller. (Early printing, see description in SG catalogue) Cat. £450 {U} US5	£21
20733	1-10	1873-74 Carlist small range, incl 1873 1r blue (without tilde) on thick paper, m.m. 3 margin just touching at bottom and part of adjacent stamp at top, small crease in top right corner & light surface marks, Valencia 1r type I Unused with surface marks, type II m.m. 4 margin well-centred. (9) Cat. £1065 {MH} PH Plate 44	£260
20734	10a	1874 Valencia 1r rose-lake, Used with single pen stroke, 4 large margins, slight toning. Cat. £140 {U}	£30
20735	10a	1874 Valencia ½r lake unused with variety 4/2 for ½ and another unused forger. Good margins & fine Cat. £130 {MH} US5	£21
20736	4	1874 1r lilac used with diamond of dots cancel, three clear to good margins, just clipped at top. Fine Cat. £275 {U} US5	£25
20737	9	1874 Catalonia 16m rose, Used 4 large margins, plus 3 extra copies with faults. (4) Cat. £400 {U}	£20
20738	5	1875 Navarro 50c green x 86, most appear u.m. though inevitably some damaged/toned, useful lot for sorting shades, varieties, etc. (86) Cat. £935 {MH}	£140
20739	5-6	1875 Carlist 50c green & 1r brown, both Used 4 margin, 50c appears to be cut to shape from envelope. (2) Cat. £220 {U}	£25
20740	7a,8	1875 c emerald green & 1r brown both very fine unused. Cat. £110 {MH} US5	£19
SPAIN - CIVIL WAR ISSUES			
20741		1936-38 Useful Civil War coln in large stockbook (damaged), Regional & Local issues with Mint/Used vals, sets & MS, incl Cadiz, Malaga, San Sebastian, Seville incl 1936 ovpt set m.m. (17), also many issues not listed in SG incl Azores, Huevar, Zaragoza, etc, some light duplication, c/v of those quoted in SG circa £220. (100s) HEAVY/OVERSIZE LOT - OVERSEAS SHIPPING SURCHARGE APPLIES {CC}	£100
SPAIN - COLONIES			
20742		Misc Colonial ranges incl Cape Juby 1926 RX set m.m. (ex 4p & 10p), Philippines, etc. C/V circa £100. (86) {MX}	£25
20743		1855-1901 Collection mixed mint & used on old Imperial album pages in mixed condition. Which needs careful sorting. Incls: Cuba imperfs through to 1898 issues. (137). Fernando Poo incls dated 1899 & 1900 issues. (48). Philippines with similar issues (55). Porta Rica incls a f.u Landing of Columbus SG110. (107). Total (340+). {CC}	£80
20744		1855-98 Cuba Mint & Used coln well-presented on stockpages, incomplete though with good range of particularly earlier issues in typical mixed condition, from 1855-70 Queen Isabella vals m.m. unused and u, incl 1860 surch ¼ on 2r m.m. & u x 3 (each with faults), 1866 ovpt ¼ unused x 2, 1870 set u, King Alfonsos XII & XIII through to 1898, useful coln with c/v of circa £1900. (260) {CC}	£400
20745		1875-96 range of Telegraph stamps m.m., with 1878 set (Edifil 43-45). (28) {T}	£30
20746		1875-98 Puerto Rico Mint/Used coln, from 1873-76 ovpt vals u, then range of Kings Amadeo & Alfonso Heads often low vals with duplication & 1898 War ovpts. (230) Cat. £190 {CC}	£50
20747		1937-46 Spanish Colonies Charity ovpt issues, incl Tangier 1938 ovpt set m.m. (Edefil 6-11), Morocco, Guinea 1938 set (ex 50c, Edefil 1-6). (32) {L}	£50
SPAIN - COLONIES - FERNANDO POO			
20748		1879-1968 Mint or Used coln on stockpages, from early small seln in poor condition, better early 1900s definitives, incl 1902 set m.m., then virtually complete u.m. from 1960 Child Welfare to 1968 Child Welfare. (150) Cat. £310 {CC}	£110
SPAIN - COLONIES - GUINEA			
20749	311-13	1940 General Franco 5c brown, 40c blue & 50c greenish grey as very fine u.m. blocks of 4 each. (40c with blue offset on back). (3 blocks). Cat. £200 {UM} US3 (image available online only)	£82
20750	331-346	1949 Pictorial set (excl. 75c blue SG340 Cat 20p) 2c 5c 10c 2p 5p & 10p u.m. rest fine & fresh m.m. The 5p has a tiny tone spot on one perf The 10p yellow brown key stamp is very fine centred N. (15) Cat. £160 {MH} US3 (image available online only)	£54
SPAIN - COLONIES - IFNI			
20751	18-234	1943-68 Mostly complete Mint coln on stockpages, from earlier m.m., incl 1950 Child Welfare set, 1951 Air 5p, 1954 Pictorial set, then virtually complete u.m. to 1968 Child Welfare. (200) Cat. £240 {MH}	£120
SPAIN - COLONIES - PHILIPPINES			
20752		1861-99 Mint & Used coln well-presented on stockpages, mostly incomplete sets and with some duplication of low vals, from Queen Isabella vals in typical mixed condition and better vals not expertised, incl 1863 2r u, King Alfonso XIII incl ovpts, better later sets with 1890 set m.m./unused, 1894-95 set m.m. (ex 2c carmine), 1898 set m.m. (20). (240) Cat. £1500 {CC}	£250
20753	180	1892 5c violet black mint, centered right but a fine example of this difficult value. Cat. £1100 {MH} US5 PH Plate 44	£269
SPAIN - COLONIES - POST OFFICES IN TANGIER			
20754		1903-50 PO in Morocco & Tangier Mint/Used coln, far from complete though better noted, incl Morocco 1903-09 ovpt set to 4p u, Tangier incl 1926 RX set to 1p m.m., etc. (135) Cat. £230 {CC}	£70
SPAIN - COLONIES - RIO MUNI			
20755		1960-68 Virtually complete u.m. coln from 1960 Pictorial to 1968 Child Welfare, just missing 1967 Stamp Day 1p.50. (84) Cat. £60 {UM}	£36
SPAIN - COLONIES - SPANISH GUINEA			
20756		1902-59 mostly Mint and later u.m. coln well-presented on stockpages, from selection of early Heads m/u, Spanish Territories with better definit m.m., incl 1909, 1912 sets, 1926 RX set m.m., then later pictorials virtually complete 1951-59 and mostly u.m., incl 1951 Air set m.m., 1952 Air 5p u.m. (230) Cat. £530 {CC}	£160

Lot No	Cat No	Description	Estimate
SPAIN - COLONIES - SPANISH MOROCCO			
20757		1914-55 incomplete UsedMint coln neatly presented on stockpages, mostly lower vals with some duplication, from early ovpts incl 1916-21 vals to 30c u, Pictorials incl 1926 RX ovpt set to 1p m.m., then later part sets to 1955. (160) Cat. £140 {CC}	£40
20758	72-77	1916 Issues of Spain ovpt Zona De Protectorado etc, on 10c red, 15c orange, 25c blue & 40c rose, m.m. with some h/r (4) Cat. £85 {MH} US3	£28
20759	150	1929 Seville & Barcelona Exhibitions overprint on 10ptas brown, in an u.m. block of 4. Centered high, very fine Cat. £164 {UM} US2	£32
20760	151s-160s	1933 Pictorial issues 1c scarlet, 10c blackish green, 20c greenish black, 30c brown lake, 40c deep ultra & 50c red orange, each ovpt Muestra (Specimen). Overall toned gum with h/r & paper adhesion on the 40c. (6) Cat. £85 {MH} US3	£28
20761	177-183	1937 As 1933-35 designs, set of 7 to 10ptas, very fine mint Cat. £120 {MH} US5 (image available online only)	£27
20762	339-E351	1950 75th Annivs. UPU complete set with Express Letter, 5c very fine l.m.m. the rest fine u.m. (13) Cat. £75 {UM} US3	£30
SPAIN - COLONIES - SPANISH SAHARA			
20763	11s	1924 Tuareg & Camel 4p deep brown centred SW with blue Control A000 000 which were issued as Specimens, m.m. with light gum bend only visiblr from back. Cat. £75 {S} US3	£21
20764		1926-74 Very good Mint coln on stockpages, from 1926 RX ovpt set m.m., 1929 Exhibition ovpt set m.m., then from 1950 mostly complete, incl 1951 Air 5p m.m., General Franco set m.m., 1952 Air 5p m.m., then virtually complete u.m. Through to 1974 Stamp Day set. (280) Cat. £460 {CC}	£160
SPAIN - COLONIES - SPANISH WEST AFRICA			
20765	1-E26	1949-51 Complete Mint coln incl 1950-51 Pictorial set & Airs. (26) Cat. £147 {MH}	£50
ST. HELENA			
<i>For more lots, please see the GALLERY section at the front of the catalogue</i>			
20766	1	1856 imperf 6d blue, 4 clear margins, fresh, fine m.m. Alcuri Cert. (1990) Cat. £500 {MH} PH Plate 44	£259
20767	1	1856 6d blue imperf, just 3 margins, cut to frame at right, used, a decent spacefiller. Cat. £200 {U} US5	£21
20768	2a	1861 rough perf 6d blue, centred to left, h/r, fine m.m. Cat. £425 {MH} PH Plate 44	£194
20769	3	1863 1d lake, Type A, very fresh, fine m.m. Cat. £150 {MH} PH Plate 44	£76
20770	4	1863 1d lake, Type B, right hand marginal sheet example, fresh, fine m.m. Cat. £160 {MH} PH Plate 44	£97
20771	5	1863 4d carmine (bar 15½-16½mm), small margins, fresh, fine m.m. RPS Cert. (1992). Scarce. Cat. £500 {MH} PH Plate 44	£297
20772		1864-1935 Mint and used collection on Imperial leaves(51), also St. Kitts Nevis(31), some better items {CC}	£54
20773	11	1864-80 perf 12½ 3d, Type B, centred to SE, h/r, fresh part o.g. Cat. £120 {MH} PH Plate 44	£59
20774	12	1864-80 perf 12½ 3d, Type A, h/r, fresh m.m. Cat. £150 {MH} PH Plate 44	£70
20775	20	1864-80 perf 12½ 5s orange, Type B, centred to SW, fresh m.m. Cat. £60 {MH}	£30
20776	24	1864-80 perf 14 x 12½ 4d carmine, Type B, centred to NW, fresh, h/r, m.m. Cat. £170 {MH} PH Plate 44	£81
20777	25	1864-80 perf 14 x 12½ 6d milky blue, very fresh, fine l.m.m. Scarce. Cat. £550 {MH} PH Plate 44	£297
20778	26	1864-80 perf 14 x 12½ 1s deep green, Type C, centred to top, hinge thin, h/r, unused no gum. Very scarce. Cat. £900 {MH} PH Plate 44	£173
20779	27	1864-80 perf 14 1d lake, Type B, centred to left, h/r, most o.g. Cat. £100 {MH}	£43
20780	28	1864-80 perf 14 2d yellow, Type B, very fresh, unused no gum. Cat. £150 {MH}	£30
20781	30	1864-80 perf 14 1s yellow-green, h/r, fresh m.m. Cat. £21 {MH}	£10
20782	9	1864-80 perf 12½ 2d yellow, Type B, 'narrow' stamp, h/r, o.g. Cat. £180 {MH} PH Plate 44	£76
20783	34/53	1884-1902 A small mainly used range with a number of cto values to 4d on 6d, odd postally uaed and mint ½d on 6d green & 1d on 6d(2), etc. A useful 'spacefiller' lot(16) {MX} US	£22
20784	34-45	1884-94 set to 1s, complete for all shades and types, 4d sepia and 6d without gum, h/r, o/wise fresh m.m. (13) Cat. £250 {MH} PH Plate 44	£92
20785	43c	1884-94 QV - surcharged value of 4d on 6d sepia, words 17mm long. Mint, small h/r. Typical centring, perfs at right not fully punched out. Cat. £27 {MH}	£14
20786	44	1884-94 CA 6d grey fresh m.m., misplaced wmk CA at top and large 'T' at foot from sheet margin wmk Cat. £48 {MH} US6 (B)	£11
20787	46-52	1890-7 CA set mint(7), some are heavily mounted Cat. £80 {MH}	£43
20788	46-54	1890-97 set to 10d, 1902 ½d and 1d, h/r, fresh m.m. Cat. £97 {MH}	£49
20789		1902 ½d and 1d, 1908-11 set to 6d (chalky paper), gum toning, m.m. (5) Cat. £75 {MH} US4	£14
20790		1902-11 KEVII - 1902 wmk Crown CA, ½d & 1d; 1908-11 wmk Mult Crown CA, 2½d, 4d & 6d on chalk and ordinary papers. Fine to very fine used. Few short perfs. Cat. £134 {U} US3	£51
20791	55-59	1903 KEVII pictorials ½d to 1/- all fine/very fine used (5) Cat. £81 {U} US2	£23
20792	55-60	1903 Pictorial set(6) fresh m.m. Cat. £110 {MH} US	£53
20793	55-60	1903 set to 2s, h/r, fresh m.m. (6) Cat. £110 {MH} PH Plate 44	£65
20794	55-60	1903 KEVII set of 6 plus extra ½d & 2d. All very fine mint(8) Cat. £125 {MH} US2	£35
20795	55-60	1903 KEVII - full set of 6v, wmk Crown CC. Fine used, h/r. Cat. £160 {U} US3	£65
20796	64-7	1908-11 set to 6d, fresh, v. fine mint. (3) Cat. £68 {MH}	£32
20797	70	1908-11 10s green and red/green, very fresh, very fine mint. Cat. £275 {MH} PH Plate 44	£184
20798	83-91	1912 and 1913 4d and 6d values, 1916-19 War Tax issues and 1922 set to 3d (gum toning), m.m. (9) Cat. £82 {MH}	£32

Lot No	Cat No	Description	Estimate
St. Helena - continued			
20799	83-86	1912-13 KGV - 4d & 6d insc 'Postage & Revenue' (83/84) and 4d & 6d insc 'Postage Postage' (85/86). Mint, faint hinge trace. Cat. £40 {MH} ..	£22
20800	83-86	1912-13 KGV - 1912 set of 2 on chalk-surfaces paper & 1913 set of 2 on ordinary paper. Fine to very fine used, some short perfs. Cat. £65 {U} US3	£23
20801	72,etc	1912-16 Pictorial set ex 8d(9) fresh mint, fine Cat. £150 {MH}	£86
20802	72-79	1912-16 KGV - short set of 8v to 1s, plus additional shade of 1d. Mint, h/r or trace of hinge. Cat. £50 {MH}	£25
20803	72-80	1912-16 Pictorial set to 2s(9) fresh m.m., the ½d has small faults, others fine Cat. £103 {MH} US	£44
20804	72-81	1912-16 set to 3s (centred to NE), incl. 1d shade, fine m.m. (11) Cat. £160 {MH} PH Plate 44	£92
20805	89-91	1922 KGV - set of 3v, printed in one colour, wmk Mult Script CA, mint with h/r. Cat. £35 {MH}	£18
20806	89-91	1922 Pictorial single colour set(3) fresh m.m. Cat. £35 {MH}	£22
20807	111	1922-27 7s6d, very fresh, fine mint. Cat. £150 {MH} PH Plate 44	£108
20808	112	1922-27 10s grey and olive-green, part of stamp selvage used as hinge, h/r, fresh m.m. Cat. £170 {MH} PH Plate 44	£86
20809	113	1922-27 15s grey and purple/blue, very fresh, very fine u.m. Scarce thus. Cat. £1100 {UM} PH Plate 45	£810
20810	92-5	1922-27 Mult Crown set to 5s, fresh, fine m.m. (4) Cat. £116 {MH}	£65
20811	96	1922-27 £1 green and purple/red, very fresh, very fine mint. Cat. £450 {MH} PH Plate 45	£324
20812	97	1922-27 Mult Scrip set to 5s (centred to SW), incl. ½d shade, the 6d with different unlisted version of 'storm over rock' variety, fresh, fine m.m. (14) Cat. £175 {MH} PH Plate 45	£108
20813	99f	1922-27 1½d carmine-red, centred to NW, couple of lightly toned perfs at top, o/wise extremely fresh, l.m.m. Cat. £90 {MH}	£41
20814	100a	1922-37 Script 2d grey and slate wuth broken mainmast fine used Cat. £180 {U} US6 (image available online only)	£47
20815	101a	1922-37 Script 3d blue with broken mainmast l.m.m., small crease at top right corner Cat. £130 {MH} US6 (image available online only)	£18
20816	111	1922-37 Script 7/6d grey brown and yellow orange fresh m.m. Cat. £150 {MH} PH Plate 45	£97
20817	112	1922-37 Script 10s grey and olive green fresh m.m. Cat. £170 {MH} PH Plate 45	£108
20818	92,94	1922-37 MCA 4d, 2/6d fresh m.m. Cat. £44 {MH}	£24
20819	95b	1922-37 MCA 5s grey and green yellow with 'Torn flag' mint, small faint surface mark Cat. £950 {MH} PH Plate 45	£432
20820	97-109	1922-37 KGV - short set of 10v to 2/6d, wmk Mult Script CA, mint with hinge trace. A few values with light gum toning. Cat. £100 {MH}	£40
20821	97-112	1922-37 Mult Script set to 10s (short corner perf), fresh m.m. (15) Cat. £425 {MH} PH Plate 45	£162
20822	97a	1922-37 Script ½d grey and black with broken mainmast mint, heavily mounted, light crease Cat. £85 {MH} US2	£20
20823	114-23	1934 Centenary set to 10s, the 5s value is never hinged, fine mint. (10) Cat. £425 {MH} PH Plate 45	£297
20824	121	1934 Centenary 2/6d black and lake fresh m.m. Cat. £50 {MH}	£32
20825	124-7	1935 Silver Jubilee set fresh l.m.m. Cat. £35 {MH} US	£18
20826	124-7	1935 Silver Jubilee, very fresh, fine mint. (4) Cat. £35 {MH}	£18
20827	128-151	1937-49 KGV complete mint including RSW pair etc. Very fine (28) Cat. £180 {MH} US	£67
20828	131,etc	1938 Ship set original values only(10) perf Specimen fine m.m. {S}	£216
20829	131-140	1938 - 1944 KGV - Badge of St Helena, full set of 14v to 10s, mint, large part o.g. 10s has gum thin from hinge removal. Nice colours throughout. Cat. £140 {MH} US6	£23
20830	131-140	1938-44 KGV - full set of 14v, ½d to 10s, plus additional shade of 8d, mint, h/r or trace of hinge (3d with small h/r). Cat. £147 {MH}	£75
20831	131-140	1938-44 KGV Badge of St Helena set of 14 vals ½d to 10s, f.u. with small h/r. (14) Cat. £65 {U}	£38
20832	131-140	1938-44 KGV Badge of St Helena set of 14 vals ½d to 10s, f.u. with small h/r. (14) Cat. £65 {U}	£38
20833	131-140	1938-44 complete KGV set, fine mint. (14 stamps) Cat. £140 {MH} US5	£30
20834	131-140	1938-44 KGV - 'Badge of St Helena' - full set of 14v, mix of mint with very faint hinge trace to lightly MM with light h/r. 3d has trace of large hinge. 5s has toning on perfs and single tone spots. Also includes additional issue of 1d, 1½d & 2d from 1949 (149/151) mint with hinge trace. Cat. £144 {MH} US3	£51
20835	131-40	1938-44 set to 10s, incl. 8d shade, slight gum yellowing on 3d ultramarine, o/wise fine mint. (15) Cat. £147 {MH}	£65
20836	136-140	1938-44 KGV Pictorial issues vals 8d to 10s, mint small h/r. Average centring. Fresh bright colours. (5) Cat. £65 {MH} US3	£26
20837	131-39, 49-51	1938-49 KGV - set of 12v to 5/- (ex 3d ultramarine, SG135) plus additional colours from 1949, 1d, 1½d & 2d (149-151). Lightly MM, h/r. Cat. £73 {MH} US2	£30
20838	131-40, 49-51	1938-49 KGV Definitives set and later colour changes. The 10/- value is u.m. Cat. £144 {MH} US6	£33
20839	143-144	1948 KGV - RSW set of 2v, UM. Cat. £30 {UM}	£18
20840	143-144	1948 KGV RSW set of 2 vals 3d Black and 10s Violet-Blue (o/c NW), f.u. with small h/r. (2) Cat. £45 {U}	£26
20841	143-4	1948 KGV RSW pair m.m. Cat. £30.3 {MH}	£16
20842	144	1948 RSW 10s violet blue fine m.m. Cat. £30 {MH} US	£11
20843	153-64	1953 QEII definitive short set to 5/- 1½d thin on back 6d h/r the rest fine l.m.m. (12) Cat. £50 {MH} US	£18
20844	153-65	1953 QE2 Definitives set v.f.u. (13) Cat. £40 {U}	£24
20845	153-65	1953 QEII definitive set fine l.m.m. with listed shade of 1½d SG155a (this with a couple of tone spots on perfs) (14) Cat. £85 {MH} US4	£26
20846	153-165	1953-58 QEII pictorial set to 10/- mint, 2/6 & 10/- are unmounted. Very fine (13) Cat. £90 {MH} US2	£33
20847	153-165	1953-59 QEII - Island scenes - full set of 13v, ½d to 10/-, mint, mix of faint hinge trace and couple with small h/r. Cat. £90 {MH} US	£36
20848	153-165	1953-59 QEII - full set of 13v, ½d to 10s, plus additional shade of 1½d. Mint with faint hinge trace. Cat. £100 {MH}	£45
20849		1953-84 QEII virtually complete to 1984 (Ex Tristan Relief set), all mint on album leaves. Very fresh & fine (293) Cat. £250 {MH} US5	£48

Lot No	Cat No	Description	Estimate
St. Helena - continued			
20850		1956-90 QEII - small collection of c140 stamps & 4 MS, random check suggests UM. Comprises 1956 Stamp Centenary, 1959 Settlement, then most issues from 1967 New Constitution to 1980 London International and finally 1990 Maiden Voyage of 'St Helena'. Cat val c£88 {CC}	£40
20851	176 - 189	1961 - 1965 QEII - full set of 14v to £1, light hinge trace. 10s UM. 3d & 6d on chalk surfaced paper. Cat. £70 {MH} US6	£14
20852	176-189	1961-65 QEII - full definitive set of 14v, 1d to £1, superb fresh UM. Cat. £60 {UM}	£30
20853	179a,81a, 89a	1965 QEII - 3v from definitive set of chalk-surfaced paper, 3d & 6d UM, £1 mint small h/r. Cat. £60 {MH}	£24
20854	SB4	1981 £1 stapled booklet of 5 panes of 4 stamps first issued as Island Scenes in 1976. 1d, 3p, 5p, 6p & 10p. Wholesale lot of 10 booklets. Specialist moderns dealer retail price £50. May well be in original sleeve as received from Postal Bureau. Cat. £110 {BK} US5	£25
20855	SB4	1981 £1 stapled booklet of 5 panes of 4 stamps first issued as Island Scenes in 1976. 1d, 3p, 5p, 6p & 10p. Wholesale lot of 10 booklets. Specialist moderns dealer retail price £50. May well be in original sleeve as received from Postal Bureau. Cat. £110 {BK} US5	£25
20856	SB4	1981 £1 stapled booklet of 5 panes of 4 stamps first issued as Island Scenes in 1976. 1d, 3p, 5p, 6p & 10p. Wholesale lot of 10 booklets. Specialist moderns dealer retail price £50. May well be in original sleeve as received from Postal Bureau. Cat. £110 {BK} US5	£25
20857	SB4	1981 £1 stapled booklet of 5 panes of 4 stamps first issued as Island Scenes in 1976. 1d, 3p, 5p, 6p & 10p. Wholesale lot of 10 booklets. Specialist moderns dealer retail price £50. May well be in original sleeve as received from Postal Bureau. Cat. £110 {BK} US5	£25
20858	SB4	1981 £1 stapled booklet of 5 panes of 4 stamps first issued as Island Scenes in 1976. 1d, 3p, 5p, 6p & 10p. Wholesale lot of 10 booklets. Specialist moderns dealer retail price £50. May well be in original sleeve as received from Postal Bureau. Cat. £110 {BK} US5	£25

ST. KITTS AND NEVIS

For more lots, please see the GALLERY section at the front of the catalogue

20859	1 - 9	1903 KEVII - set of 9v to 2s6d, wmk Crown CA. Mint, part o.g., 1s, 2s & 2s6d bottom marginal, Plate 1. Cat. £80 {MH} US5	£20
20860	1-10	1903 CA set mint(10), the 5s has a gum tone Cat. £150 {MH} US	£62
20861	1-10	1903 Christopher Columbus and medicinal Spring Wmk Crown CA issue vals 1/2d to 5s (Missing SG3 - 2d), mint small h/r. (SG1 - 1/2d, SG6 - 6d and SG10 - 5s all have 3 toned perfs). (9) Cat. £150 {MH} US2	£55
20862	8 & 9	1903 Columbus wmk Crown CA 2/- deep green & grey black v.f.u. 2/6d grey black & violet barred numeral cancel f.u. (2). Cat. £70 {U}	£35
20863	1-23	1903-18 Columbus & Spring wmk Crown CA 1/2d Lm.m. 1d m.m. h/r, 3d overall toned gum, 2/- m.m. & 2/6d m.m. flat gum. Wmk MCA 2d SG15 & chalky 15a both m.m. h/r. 2 1/2d blue Lm.m. 1/- chalky SG20a Lm.m. War Tax pair m.m. SG22-3. (11). Cat. £85 {MH}	£40
20864		1903-52 Small collection (mainly mint) on pages, most in mounts. 7v from 1903-18 sets to 2s, 10v from 1920-42 sets to 1s, some extra shades, 1952 definitive set to \$1.20 (SG94-104), 1937 Coronation, Victory, Tercentenary, BWI, part Silver Jubilee & UPU sets. Cat. c£220 (total 68 stamps). {CC} US4	£52
20865		1906-73 Mint & used range on old leaves with 1907-16 vals to 1/- mint, Silver Jubilee m & u, Coronation m & u + FDC, UPU used, and various later to 1973 350th Anniv of Warner's 1st Landing FDC. (91 + 2 covers) Cat. £290 {MX} US	£80
20866	33	1920 GV 2/6d grey & red on blue top half of the sheet block of 30. Margins on 3 sides. A couple of tiny tone spots which barely detract from what is a display quality stunning item. Entirely u.m. Cat. £240 {UM} US	£178
20867	24-45a	1920-29 Wmk MCA 1/2d green, 1 1/2d orange, 2d grey, 2 1/2d ultra, 3d purple h/r, 6d dull purple, 1/- grey & black, each fine m.m. 10/- green & red SG35 unused no gum. Wmk Script low values complete from 1/2d-3d purple with extra 1d pale violet shade SG39a. These all fine m.m. (20). Cat. £80 {MH}	£40
20868	37-47c	1921-29 KGV Pictorial vals 1/2d to 5s (Missing SG46b - 1s), mint small/Med h/r mix. (15) Cat. £123 {MH} US2	£55
20869	47b,47c	1921-9 Script 2/6d, 5s fine m.m. Cat. £81 {MH} US	£36
20870	48-55 & 59	1923 Tercentenary issues with unlisted shades, 1/2d x 4, 1d, 1 1/2d x 2, 2d x 2 one unused no gum, 2 1/2d, 3d, 1/- x 2 & 5/- black & pale red, this fine m.m. with some h/r. (14). Cat. £150 {MH} PH Plate 45	£75
20871	52	1923 Tercentenary wmk Script 2 1/2d black & brown cds v.f.u. Cat. £40 {U}	£24
20872	61-64	1935 KGV - Silver Jubilee set of 4v, mint, remains of large hinge. Cat. £20 {MH}	£10
20873	65-105	1937-52 GVI mint group with Coronation, Victory, SW, UPU, Tercentenary, College & 1952 set. Mostly very fine l, m.m. (first mount). \$4.80 SG105 mounted in margin only. (31). Cat. £50 {MH}	£26
20874		1938-50 KGV Pictorial issues - SG71 - 2d Scarlet & Grey, SG73 - 3d Dull Reddish Purple & Scarlet, SG76a - 2s6d Black & Scarlet P14 Chalk and SG77b - 5s Bluish Green & Scarlet P14 Ordinary, mint small h/r. Very fresh bright colours. (4) Cat. £118 {MH} US3	£47
20875	68/75b	1938-50 KGV range with 1/2d, 1d(4), 2d(3) 2 1/2d, 3d(5), 6d(4) & 1/(-3), different perfs & shades, chalky papers, etc. A very useful & clean group. (22) Cat. £285 {MH} US8	£39
20876	68-77	1938-50 KGV - set of 10v to 5/-, lightly MM, h/r. Cat. £51 {MH} US2 ..	£20
20877	68-77f	1938-50 KGV - full set of 12v, 1/2d to £1, mint with h/r or trace of hinge, 5s & £1 UM. Perf 14 for 2d, 3d, 6d, 2/6d, 5s and p13x12 for 1s. Light gum toning on 1/2d & 1s. Cat. £85 {MH}	£40
20878	68-77f	1938-50 KGV Pictorial set of 12 vals 1/2d to £1 plus extra various shades, papers and perfs, f.u. hinged on 2 Simplex album pages. (27 all different) Cat. £215 {U}	£138
20879	68-77f	1938-50 GVI definitive set with extra shades & perfs, mint, 1/2d green & blue green, 1d all 4 shades, 2d scarlet & pale grey SG71b x 2, scarlet & deep grey 1942 printing SG71ba, scarlet & pale grey chalky SG71c x 2. 2 1/2d both (SG72 toned). 3d perf 13 chalky SG73a x 2, perf 14 x 4. 6d perf 14 chalky SG74b, Ord SG74c x 2 & chalky SG74d. 1/- Plate 1 lower marginal SG75 u.m. Perf 14 SG75b, Chalky SG75c. 2/6d perf 13 SG76 (overall toned gum), perf 14 ord & chalky SG76a & ab. 5/- SG77. perf 14 ord SG77b x 2, chalky SG77c. 10/- & £1-. (36) Cat. £550 {MH}	£250

Lot No	Cat No	Description	Estimate
St. Kitts and Nevis - continued			
20880	68-77f	1938-50 Set to £1 plus 2d SG 71(13) fresh m.m. Cat. £117 {MH} US4 ..	£19
20881	68-77f	1938-50 Set to £1 plus many shade and perf vars(31) fine m.m. Cat. £530 {MH} US3	£72
20882	68-77f	1938-50 set to £1, incl. both perf types where applicable, plus some shades, fresh, fine m.m. (24) Cat. £310 {MH} US5	£65
20883	68-77f	1938-50 KGV Pictorial issue set of 12 vals 1/2d to £1, mint small h/r. Average centring. Lovely fresh bright colours. (12) Cat. £85 {MH} US2 ...	£38
20884	68-77f	1938-50 KGV - set of 38 stamps, 1/2d to £1 wmk MSCA with shades and perf variations, as laid out in Murray Payne catalogue (with SG cat value). Mounted (hinged) on album pages where colours/shades/perfs outlined, and from descriptions given, appears to be only 1 shade of 2/6d & 5s missing. Also includes 1950 Tercentenary of Settlement set (on same album page as definitive set). Fine to very fine used. Cat. £300 {U} US3	£130
20885	68a-77f	1938-50 KGV - full basic set of 12v, 1/2d to £1, lightly MM, h/r. Cat. £85 {MH} US	£42
20886	71-71a	1938-50 KGV issue vals SG71 - 2d Scarlet & Grey P13x12 and SG71a - 2d Carmine & Deep Grey P13x12 Chalk, mint small h/r. Fresh bright colours. (2) Cat. £87 {MH} US6	£21
20887	75ca var	1938-50 KGV - 1s black and green, wmk Multi Script CA, p14, chalk surfaced paper. Variety 'break in value tablet'. Mint with small h/r. Red/pink surface mark at top of right vignette extending to top frame. Cat. £140 {MH} US3 (image available online only)	£37
20888	77-77f	1938-50 KG, VI high values 5/-, 10/- and £1 fresh m.m. (3) Cat. £62 {MH} US	£31
20889	77a	1938-50 KGV Pictorial 5s Grey-Green & Scarlet P14 Chalk, f.u. with small h/r. (o/c SE) Cat. £50 {U}	£29
20890	77a	1938-50 KGV Pictorial 5s Grey-Green & Scarlet P14 Chalk, f.u. with small h/r. Cat. £50 {U}	£30
20891	77a	1938-50 KGV issue 5s Grey-Green & Scarlet P14 Chalk, mint small h/r. Lovely fresh bright colours. Cat. £140 {MH} US6 (image available online only)	£35
20892	77c	1938-50 KGV Pictorial 5s Green & Scarlet P14 Chalk, f.u. with small h/r. (o/c SE) Cat. £70 {U}	£41
20893	77e-77f	1938-50 KGV Pictorials - SG77e - 10s Black & Ultramarine (o/c NW) and SG77f - £1 Black & Brown (o/c W), f.u. with small h/r. (2) Cat. £44 {U} ..	£26
20894	77a	1943 KGV - 5s grey-green and scarlet on chalk surfaced paper. Fresh colours, mint, light hinge trace and small h/r. Cat. £140 {MH} US4 (image available online only)	£35
20895	94-105	1952 KGV Pictorial set of 12 vals 1c to \$4.80, f.u. with small h/r. (12) Cat. £50 {U}	£30
20896	94-105	1952 KGV Pictorial set of 12 vals 1c to \$4.80, f.u. with small h/r. (12) Cat. £50 {U}	£28
20897	94-105	1952 KGV Pictorial set of 12 vals 1c to \$4.80, mint small h/r. (SG98 - 5c has a small brown mark on front by King's head and SG99 - 6d has small brown mark in front left margin). (12) Cat. £32 {MH} US2	£11
20898	106a-118	1954-63 QEII - full set of 15v, 1/2c to \$4.80 plus additional shades of 1c, 2c, 3c, mint, light h/r or trace of hinge. Cat. £105 {MH}	£45
20899	106a-18	1954-63 Set to \$4.80 plus shades inc \$1.20(24) mint, one 6c is toned, others are fine Cat. £147 {MH} US3	£29

ST. KITTS AND NEVIS - NEVIS

20900	3	1862 Greyish paper 6d grey lilac mint, clipped at top Cat. £160 {MH} US6 (image available online only)	£24
20901	1,31	1862-90 A small group with 1862 1d unused(trimmed perfs at right), 1867 1d pale red unused, 1878 4d orange-yellow v.fine used, 1882-90 1/2d, 1d & 4d grey, all mint. Fine/very fine (6) Cat. £263 {MX} US2	£41
20902		1867-76 white paper 1d and 4d, v.g.u. Cat. £73 {U}	£25
20903	9/17	1867-76 1d red (oxidised colour), 1871-78 1d litho (2, shades), unused no gum. Cat. £139 {MH} US5 (B)	£12
20904		1867-78 QV - 3 x 1d in distinctly different shades, mint, 2 with no gum. Estimated at cheapest cv. Cat. £96 {MH} US5	£22
20905	23	1879-80 CC 1d lilac mauve fresh unused no gum, short top right corner perf Cat. £80 {MH} US2	£17
20906		1882-90 Mint and used selection(16) including CA 6d green mint(faults), 2 1/2d brown, 4d blue used, Revenue 1d mauve, 6d green mint, mixed condition Cat. £985 {CC} US2	£83
20907	25/31	1882-90 1/2d, 1d dull rose and 4d grey, slight yellowing, g.u. Cat. £71 {U}	£19
20908	26	1882-90 CA 1d lilac mauve fresh unused no gum, hinge remnants Cat. £100 {MH} US2	£25
20909	27	1882-90 QV - 1d dull rose, wmk Crown CA, p14. Mint, no gum. Single black speck in outer frame at right. Cat. £42 {MH} US5 (B)	£8
20910	30	1882-90 QV - 4d blue, wmk Crown CA. Average used - oil residue on reverse from A09 cancellation. Cat. £50 {U} US5 (B)	£10
20911	1-10	1903 set to 5s (very light hinge), adherence on 1d and gum yellowing on 2s, o/wise fine m.m. (10) Cat. £150 {MH} PH Plate 44	£70
20912	11-12	1905-18 set to 5s, plus 6d on ordinary paper, streaky gum on 3d, m.m. (12) Cat. £178 {MH} PH Plate 45	£86
20913	15/20	1905-18 ordinary paper 2d, 3d, 6d and 1s, fine m.m. (4) Cat. £155 {MH} US6	£29
20914	24-36	1920-22 set to £1, very fresh, fine m.m. (13) Cat. £350 {MH} PH Plate 45	£243
20915	37-47c	1921-29 set to 5s, incl. 1/2d and 1d violet shades, slightly streaky gum on 2s, h/r, m.m. (18) Cat. £149 {MH} PH Plate 45	£76
20916	48-60	1923 Tercentenary set to £1, 10s value is marginal, fresh, fine m.m. Scarce set. (13) Cat. £1200 {MH} PH Plate 45	£810
20917	61-4	1935 Silver Jubilee, very fresh, fine mint. (4) Cat. £20 {MH}	£11
20918	68/75b	1938-50 1/2d (3), 1d, 2d perf 13 x 12 (3) incl. chalky paper, 2 1/2d ultramarine and 1s (3, incl. perf 13 x 12), h/r, fresh m.m. Cat. £165 {MH} US8	£18
20919	68a-77f	1938-50 set to £1, where appropriate all are the scarcer perf 13 x 12 issues (some usual streaky gum), plus 2d perf 13 x 12 shade and 5s perf 14, fine m.m. (14) Cat. £280 {MH}	£140
20920	75ba	1938-50 1s, perf 14, with BREAK IN VALUE TABLET FRAME, h/r, very fresh m.m. Cat. £140 {MH} US4 (image available online only)	£32
20921	77a	1938-50 14 5s grey-brown and scarlet, on chalky paper, very fresh, very fine mint. Cat. £140 {MH} PH Plate 45	£65
20922	38w	1980 Ovpd 10c wmk Crown to left fine u.m. Cat. £30 {UM} US3	£10

Lot No	Cat No	Description	Estimate
St. Kitts and Nevis - Nevis - continued			
20923		1980-85 QEII - UM collection, in mounts on pages. Complete run of sets for period from first issue in 1980 but excludes 'Leaders of the World' sets from 1984, plus 22 officials (used) and 12 Specimens. Cat c£71 (200 stamps, 4MS & 2 booklets). {CC} US4	£16
20924		1982-2011 BUTTERFLIES - themed collection with sets/part sets from 1982 to 2011, and contains 81 stamps (includes 4 sheetlets) & 15 MS. Also includes 85th Birthday of Queen Mother as normal, specimen and imperf MS's. The collection is presented in mounts on album pages, and appears to be UM. There are some non-butterfly stamps forming part of a set and some where butterflies or butterfly motifs are not obvious at first glance but are in the overall design. All in clean, fresh condition. Cat. £95 {CC} US2	£43
20925	578B-591A	1992 BUTTERFLIES - set of 14v, 5c to \$20 with 1992 imprint date (excludes 60c), UM. Cat. £23 {UM} US2	£13
ST. KITTS AND NEVIS - ST. CHRISTOPHER			
20926	2	1870 QV 1d magenta wmk Crown CC perf 12½, m.m. with h/r. Cat. £80 {MH} US3	£23
20927	1-2	1870-82 perf 12½ 1d, both colours, odd short perf, unused no gum. Cat. £170 {MH} US5	£15
20928	23	1885 1d carmine rose bisected & surch ½d unused. Cat. £45 {MH}	£20
20929	28	1888 2½d ultramarine surch 1d with manuscript line barred numeral cancel f.u. Cat. £70 {U}	£38
ST. KITTS AND NEVIS - ST. KITTS			
20930	106a-118	1954 QEII definitive set, 48c & \$2.40 with light diagonal creases. L.m.m. (15) Cat. £95 {MH} US4	£20
20931	42,42a	1980 Ship 40c ovpt omitted plus normal fine u.m. Cat. £18 {UM} US3 ..	£8
20932	44a	1980 Ship 40c ovpt omitted fine unmounted mint marginal Cat. £40 {UM} US3	£15
20933	07a	1980 Official-55c ovpt inverted fine u.m. Cat. £22 {O} US3	£10
20934		1980-85 QEII - UM collection, in mounts on pages. Complete run of sets for period from first issue in 1980, plus 21 officials (used) and 5 Specimens. Cat c£106 (193 stamps & 3MS). {CC} US4	£25
20935		1982-86 Small collection in mounts in a packet, containing 46 stamps & 1MS from period. All UM and includes some 'Specimen' stamps. All different. {UM} US4	£9
20936	118c,118ca	1983 Independence ovpt upright and inverted on Bird 5c without imprint fine u.m. Cat. £32 {UM} US3	£11
20937		1984-2005 BUTTERFLIES - themed collection with sets from 1984 to 2005, and contains 44 stamps (includes 1 sheetlet and Specimen set of 1984 Batik Design) & 4 MS. The collection is presented in mounts on album pages, and appears to be UM. There are some non-butterfly stamps forming part of a set and some where butterflies or butterfly motifs are not obvious at first glance but are in the overall design. All in clean, fresh condition. Cat. £75 {CC} US2	£35
20938	313-25	1990 Ships set u.m. (14) Cat. £30 {UM} US	£16
20939	579-84, 97-02	2001 BUTTERFLIES/FUNGI/BIRDS/MAMMALS - Caribbean Flora and Fauna, part set of 12v in 3 se-tenant sheets of 6v, plus MS depicting 'Common Morpho butterfly'. All UM. Cat. £22 {UM} US2	£12
20940	668-679, 680e	2001 BUTTERFLIES/FUNGI - Caribbean Flora and Fauna, part set of 18v in 3 se-tenant sheets of 6v, plus MS depicting 'Figure of Eight butterfly'. All UM. Cat. £23 {UM} US2	£12
ST. LUCIA			
<i>For more lots, please see the GALLERY section at the front of the catalogue</i>			
20941	5	1863 QV - (1d) lake, wmk Crown CC, p12½. Mint, no gum, typical perfs, some not fully punched and some missing. Centred NW, frame at top cut by perfs. Cat. £95 {MH} US5	£20
20942	5ax	1863 QV - (1d) lake, wmk Crown CC reversed, p12½. Mint, no gum, typical perfs, some not fully punched and some missing. Centred NE, frame at top cut by perfs and frame of adjacent stamp at base. Cat. £95 {MH} US5	£20
20943		1864-1936 Mint and used collection on Imperial leaves(36) including 1936 Pictorial set to 2/6d mint, mixed condition {CC}	£27
20944	11	1864-76 QV - (1d) black, wmk Crown CC, p12½. Fine mint, no gum, few short perfs and centred NW. Frame of adjacent stamp visible at right. Cat. £35 {MH} US5 (B)	£8
20945	14	1864-76 perf 12½ 1s brown-orange, smudged postmark, good used. Cat. £30 {U}	£10
20946	14b	1864-76 QV - (1s) orange, wmk Crown CC, p12½. Fine used, h/r. Couple of short perfs, frame at top and left just clipped by perfs. Cat. £30 {U} US5 (B)	£8
20947	14x	1864-76 QV - (1s) brown orange, wmk Crown CC, reversed, p12½. Good used, h/r. Typical perfs, those at base cut away. Cat. £60 {U} US5	£13
20948	25/8	1882-84 ½d and 6d, h/r, small part o.g. Cat. £88 {MH} US5	£13
20949		1891-98 QV Definitives Wmk Crown CA (Die II) vals - SG43 - ½d Dull Green, SG48 - 4d Brown, SG49 - 6d Dull Mauve & Blue and SG50 - 1s Dull Mauve & Red, mint small h/r. Very fresh bright colours. (4) Cat. £74 {MH} US6	£18
20950	44-50	1891-98 QV - set of 6v, Die II, wmk Crown CA, p14. All mint, 1d, 2d, 3d, 4d, 6d & 1s. 1d & 1s UM, other values large part o.g. 2½d has black speck on cheek above line of neck. Cat. £100 {MH} US5	£27
20951	58-62	1902-03 MCA set(5) mint, except the 3d is MCA wmk Cat. £70 {MH} US6	£14
20952	60	1902-03 KEVII - 2½d dull purple and ultramarine, wmk Crown CA, p14. Mint, large part o.g. Cat. £42 {MH} US5 (B)	£10
20953	63-77	1904-10 MCA set plus some shades and chalky papers, also Pitons 2d(20) mint, odd small gum fault, mostly fine Cat. £449 {MH} US3	£130
20954	64-75	1904-10 KEVII Definitives Wmk Multi Crown CA vals ½d to 1s (Missing SG73 - 6d Dull Purple and SG74 - 1s Green & Black), mint small h/r. (SG67 - 1d Carmine and SG72 - 6d Dull Purple & Violet both have small pencil annotation on back). (10) Cat. £76 {MH} US2	£33
20955	76	1904-10 KEVII Definitive 5s Green & Carmine, mint small h/r. (Very small proofers mark on back and 2 toned perfs NE corner) Cat. £85 {MH} US2	£32

Lot No	Cat No	Description	Estimate
St. Lucia - continued			
20956	77	1904-10 KEVII Definitive 5s Green & Red/Yellow, mint small h/r. (Small pencil annotation on back). Cat. £60 {MH} US2	£28
20957	87	1912 GV wmk MCA 2/6d black & red on blue v.f.u. Cat. £55 {U}	£32
20958	78-88	1912-21 set to 5s, incl. one 1d and 1s shade, h/r, fine m.m. (13) Cat. £106 {MH}	£59
20959	78-88	1912-21 KGV Definitives Wmk Multi Crown CA set of 11 vals ½d to 5s, mint small h/r. (2½d, 6d and 2s6d all have a few toned perfs). (11) Cat. £80 {MH} US2	£27
20960	79-85a	1912-21 KGV - part set of 9v, wmk Multi Crown CA, light to very lightly MM. 1d, 2d, 2½ (x2 shades), 3d, 4d, 6d, 1s (x2 shades). Cat. £41 {MH} US5 (B)	£10
20961	80a	1912-21 KGV - 2d slate-grey, mint, remnants of small hinge plus secondary hinge trace. Cat. £23 {MH}	£12
20962	89-105	1916 (June and Sept) War Tax stamps, 1921-30 set to 5s (ex. 2½d dull blue) plus 3d both shades, h/r, fine m.m. (18) Cat. £200 {MH} PH Plate 45	£108
20963		1930 Postage Due issues Rough Perf 12 with no gum as issued - SGD1 - 1d Black/Blue, SGD1b - 1d Black/Blue 'Wide, wrong fount 'No' and SGD2b - 2d Black/Yellow 'Wide, wrong fount 'No', mint small h/r. (3) Cat. £84 {PD} US6	£21
20964	D2	1932 Postage Due 2d black on yellow (handstamp No 31), used on cover, addressee 'c/o Barclays Bank Castries'. Castries cds 26 JA 32, government Arms embossed on backflap. Fine & rare. Cat. £500 {PD} US3 (image available online only)	£109
20965	D3 & D6	1933-47 Postage Due issues - 1d Black and 8d Black (o/c SE), f.u. with small h/r. (2) Cat. £73 {PD}	£42
20966	D3-D10	1933-52 Postage Due set of 4(sterling currency) & 2c to 20c of 1949, all fine mint(8) Cat. £72 {PD} US	£27
20967	109-12	1935 Silver Jubilee, very fresh, fine mint. (4) Cat. £19 {MH}	£11
20968	113-124	1936 KGV Pictorial set of 12 vals ½d to 10s, mint small h/r. Average centring. (12) Cat. £100 {MH} US2	£46
20969	113-24	1936 pictorial set to 10s, fine mint. (12) Cat. £100 {MH} PH Plate 45 ..	£65
20970	125-45	1937 to 1948 issues complete, incl. all definitive perfs and shades, fresh, fine mint. (39) Cat. £160 {MH} US5	£32
20971		1937-49 KGV I - fine to very fine used sets for 1937 Coronation; 1946 Victory; 1948 RSW; 1949 UPU. Mounted (hinged) on album page. Cat. £44 {U} US3	£19
20972	125,etc	1937-51 Fine used collection complete(54) except Postage Due 4d Cat. £350 {CC} US3	£80
20973	125-166	1937-51 KGV I issues complete (no dues), on double sided printed album page. Includes RSW pair and all in clean fresh mint condition(49) Cat. £155 {MH} US	£62
20974		1938-48 5s (a few tone spots) and £1, 1949-50 \$1.20, fine used. Cat. £46 {U} US5 (B)	£8
20975		1938-48 1s, 2s and 10s, 1948 RSW £1, 1949-50 \$2.40 and \$4.80, fresh, fine m.m. (6) Cat. £80 {MH} US5	£17
20976	128-138	1938-48 KGV I - definitive set of 25v to 10s, including perf variations. Mostly mint (1d violet, both perfs, 2d & 2½d p12½ used). 1s (p13½) toned and not included in estimate. Cat. £110 {MX} US4	£26
20977	128-138	1938-48 KGV I - set of 16v to 10s, mix of perfs, mint h/r. 1½d with gum thin and not included in estimate. Cat. £83 {MH} US2	£32
20978	128-141	1938-48 KGV I - full set of 17v, ½d to £1 with various perfs. Perf 12½: ½d, 1d (both), 2½d (both); Perf 13½: 6d (carmine-lake); Perf 12: 1s; Perf 14½x14: 1½d, 2d, 3d. Mint, h/r or trace of hinge. Cat. £100 {MH}	£50
20979	128-141	1938-48 KGV I and Pictorial issue set of 17 vals ½d to £1 plus all listed perf and colour variants, f.u. hinged on 1 Simplex album page. (27) Cat. £52 {U}	£31
20980	128-141	1938-48 KGV I Pictorial set of 17 vals ½d to £1, f.u. with small h/r. Average centring. (2½d, 3d, 6d and 3s all have overall gum toning). (17) Cat. £40 {U}	£18
20981	128-141	1938-48 KGV I - set of 31 stamps, ½d to £1, wmk MSCA. Includes additional shades and perfs as laid out in Murray Payne catalogue (with SG cat value). Mounted (hinged) on album pages where colours/shades/perfs outlined. Fine to superb used. Missing 3s from full set. Cat. £63 {U} US3	£28
20982	128-141	1938-48 KGV I Pictorial issue set of 17 vals mint small h/r. Very fresh bright colours. (17) Cat. £80 {MH} US3	£31
20983	128-141	1938-48 KGV I Pictorial set of 17 vals ½d to £1, mint small h/r. (17) Cat. £80 {MH} US2	£36
20984	128a-141	1938-48 KGV I Definitives set m.m. The £1 value is u.m. Cat. £80 {MH} US6	£18
20985	128a-41	1938-48 set to £1, incl. 6d shade (toned gum on claret), fine m.m. (18) Cat. £96 {MH}	£45
20986	136a-141	1938-48 KGV I Pictorial issue vals 3s to £1 f.u. with small h/r. Average centring. (4) Cat. £41 {U} US2	£18
20987	144-145	1948 KGV I RSW set of 2 vals 1d Scarlet (o/c W) and £1 Purple-Brown, f.u. with small h/r. (2) Cat. £38 {U}	£22
20988	144-145	1948 KGV I - RSW set of 2v, UM. Cat. £22 {UM}	£14
20989	144-5	1948 KGV I RSW pair m.m. Cat. £22.15 {MH}	£12
20990	146-159	1949 KGV I - currency in cents & dollars - full set of 14v, 1c to \$4.80, p12½ where relevant. Mint, h/r or trace of large hinge. Cat. £48 {MH} ..	£22
20991	146-59	1949 GVI decimal currency set low values m.m. with h/r, top values m.m. (14) Cat. £48 {MH} US	£20
20992	146-159	1949-50 KGV I Pictorial New Currency set of 14 vals 1c to \$4.80, f.u. with small h/r. (14) Cat. £65 {U}	£38
20993	146-159	1949-50 New Currency issue set of 14 vals 1c to \$4.80, f.u. hinged on 1 Simplex album page. (14) Cat. £65 {U}	£38
20994	146-159	1949-50 KGV I Pictorials with value in cents or dollars set of 14 vals 1c to \$4.80, mint small h/r. (SG152 - 7c has 2 toned perfs and 3 small tone spots). (14) Cat. £48 {MH} US2	£18
20995	D10a	1949-52 Postage Due issues - 16c Black chalk, f.u. with small h/r. (o/c E) Cat. £65 {PD}	£38
20996	D8a & D9a	1949-52 Postage Due issues - 4c Black chalk and 8c Black chalk, f.u. with small h/r. (2) Cat. £68 {PD}	£40
20997		1967 Two Postage Due issue ovpt in red 'Statehood 1st. Mar '67' - 2c Black and 4c Black both left hand marginals, mint small h/r. (2) {PD} US6 (B)	£11

Lot No	Cat No	Description	Estimate
St. Lucia - continued			
20998		1985 Military Uniforms collection of colour trial/Proofs for vals 5c, 10c, 15c, 20c, 45c and 50c 6 different stages plus blank frames. (67) {CC}	
		US9 (B)	£11
20999	928-46	1985 Uniforms definitives set u.m. Cat. £44 {UM}	£25
21000	1141-55	1996 Flags definitives set u.m. Cat. £46 {UM}	£25
ST. VINCENT			
<i>For more lots, please see the GALLERY section at the front of the catalogue</i>			
21001	1/4	1861 1d and 6d, 1862 6d, fresh, good to very good used. Cat. £233 {U}	
		US5	£37
21002	1-4	1861 1d and 6d (poor perfs), lightly cancelled, plus 1862 6d, g.u. Cat. £233 {U}	
		US6	£21
21003		1862 1d rose red QV issue, no wmk, perf 11-12½, a mint pair. Colour a little oxidised. (SG 5, Cat £84) {MH}	
		US5	£15
21004		1862-1907 Mint and used collection on Imperial leaves(14) including a few better early issues, also Samoa(12), Sarawak(27), mixed condition {CC}	£54
21005	5-6	1862-68 perf 11 to 12½ 1d and 4d, badly centred, good used. Cat. £130 {U}	
		US5	£21
21006	6	1862-68 perf 11 to 12½ 4d deep blue, some lightly toned perfs at top, part o.g. Scarce. Cat. £325 {MH}	
		US3 (image available online only)	£54
21007	9	1862-68 perf 14 to 16 1s slate-grey, centred to right, short SE corner perf, RHAETICUS pictorial handstamp on reverse, good unused no gum. Cat. £375 {MH}	
		US6 (image available online only)	£24
21008	9	1862-8 Perf 14 to 16 1s slate grey mint, heavily mounted Cat. £375 {MH}	
		US7 (image available online only)	£50
21009	12	1869 No wmk perf 11-12½ 4d yellow unused with a little gum, slightly trimmed at right Cat. £350 {MH}	
		US6 (image available online only)	£33
21010	14	1869 No wmk perf 11 to 12½ 1s brown fine used Cat. £160 {U}	
		US9 (image available online only)	£19
21011	14	1869 No wmk perf 11 to 12½ 1s brown used, some rough perfs Cat. £160 {U}	
		US9	£15
21012	14	1869 No wmk perf 11 to 12½ 1s brown used, one short perf otherwise fine Cat. £160 {U}	
		US9 (image available online only)	£15
21013	14	1869 No wmk perf 11 to 12½ 1s brown fine used Cat. £160 {U}	
		US9 (image available online only)	£19
21014	14	1869 QV - 1s brown, no wmk, p11¼. Fine used. Few sliced perfs at base, frame at top and base clipped by perfs, SW corner perf missing. Cat. £160 {U}	
		US5 (image available online only)	£32
21015	14	1869 1s brown, very good used. Cat. £160 {U}	
		US5	£30
21016	20	1872-5 Small Star perf 11 to 12½ x 15 1s lilac rose good used, well off centre Cat. £350 {U}	
		US9 (image available online only)	£32
21017	18	1872-75 QV 1d Black mint small h/r. (Small pencil annotation on back and rough perfs) Cat. £60 {MH}	
		US	£21
21018	18	1872-75 QV 1d Black mint small h/r. (Small pencil annotation on back and o/c N) Cat. £60 {MH}	
		US	£25
21019	18a	1872-75 QV - 1d black, wmk small star upright. Mint, light hinge trace. Rough perf, about p15. Cat. £70 {MH}	
		US5	£20
21020	20	1872-75 1s lilac-rose, fair to good used. Cat. £350 {U}	
		US6	£24
21021	20	1872-75 compound perf 1s lilac-rose, good used. Cat. £350 {U}	
		US5 (image available online only)	£48
21022	21	1875 1s claret, a very 'short' stamp, poor perfs at bottom, fair used. Cat. £250 {U}	
		US5	£16
21023	21	1875 1s claret, centred to NE, fresh, v.g.u. N.B. Intact perfs at top, holes not punched through. Cat. £250 {U}	
		US5 (image available online only)	£40
21024	22-4	1875-78 compound perf 1d, 6d pale green (2) and 1s vermilion (a few lightly toned perfs), g.u. Cat. £201 {U}	
		US5	£27
21025	24	1875-78 QV - 1s vermilion, wmk small star. Fine used, h/r, rough perfs. Cat. £85 {U}	
		US5	£20
21026	24	1875-8 Small Star perf 11-12½ x 15 1s vermilion mint, patchy gum Cat. £1000 {MH}	
		US6 (image available online only)	£93
21027		1881-1952 Mint collection on Hagner sheets(148) including 1885-93 4d purple brown, 5s lake both shades, 1907-11 sets, 1913-17 set to 5s, 1921-32 set to 5s, 1938-47 set, 1948 RSW set, 1949-52 set, mostly fine {CC}	
		US3	£130
21028	38 53 57	1881-90 4d bright blue wmk Star barred numeral cancel f.u. 5/- lake wmk Crown CA f.u. & 6d dull purple wmk Crown CA v.f.u. (3). Cat. £200 {U}	
		US	£80
21029	40	1882-83 QV surcharged issue 2½d on 1d Lake, mint small h/r. Cat. £32 {MH}	
		US	£16
21030	45	1883-84 1s orange-vermilion, gum toning, fine fresh appearance, m.m. Cat. £150 {MH}	
		US6	£22
21031	46x	1885 QV issue with local surcharge 1d on 2½d on 1d Lake with 'Wmk Reversed', mint small h/r. (Overall gum toning and o/c SE) Cat. £45 {MH}	
		US	£18
21032		1885-93 QV issues - SG47 - ½d Green (o/c NW), SG48b - 1d Red has 3 p/p at bottom and SG49 - 2½d on 1d Milky Blue (o/c NW), mint small h/r. (3) Cat. £40 {MH}	
		US2	£15
21033	47/53b	1885-93 ½d (no gum), 1d, 2½d on 1d and 5s (both shades), off bluish, mint/o.g. (5) Cat. £105 {MH}	
		US7 (B)	£11
21034	47/58a	1885-93 to 4d (4), 1890-93 6d and 1s (2), good used. (12) Cat. £106 {U}	
		US5	£19
21035	52	1885-93 QV 6d Violet, mint small h/r x 2. (o/c SW) Cat. £180 {MH}	
		US2 (image available online only)	£69
21036	55-58	1890-93 QV set of 4 vals 2½d on 1d Grey Blue to 1s, plus SG55a - 2½d on 1d Blue, mint small h/r. Average centring. (5) Cat. £38 {MH}	
		US2	£14
21037	59 & 60b	1892-94 QV surcharged issues - SG59 - 5d on 4d Chocolate (o/c W) and SG60b - 5d on 6d Lake (o/c SE), mint small h/r. (2) Cat. £52 {MH}	
		US2	£18
21038		1897 QV issues - SG61 - 2½d Blue (Small pencil annotation on back and o/c NW), SG62 - 5d Sepia (Small pencil annotation and o/c E) and SG63a - 3d on 1d Red-Mauve o/c NE), all mint small h/r. (3) Cat. £42 {MH}	
		US2	£15
21039	69 74-5	1899 QV 2½d dull mauve & blue v.f.u. 1/- green & carmine excellent colour v.f.u. 5/- green & blue cds used washed colour. (3) Cat. £230 {U}	
		US	£55
21040	76-84	1902 CA set mint(9), some are heavily mounted Cat. £150 {MH}	
		US	£67
21041	83s	1902 KEVII Definitive 2s Green & Violet ovpt 'Specimen', mint small h/r. Lovely fresh bright colours. {S}	
		US	£31

Lot No	Cat No	Description	Estimate
St. Vincent - continued			
21042	90, 91	1904-11 KEVII - 1s green and carmine (mint, light hinge trace) & 2s purple and bright blue (mint, small h/r) wmk Mult Crown CA, ordinary paper. Cat. £61 {MH}	
		US5	£16
21043	94-101	1907-09 Pictorial issue SG94-98 set of 5 vals ½d to 3d and SG99-101 set of 3 vals 1d to 1s No dot below 'd', mint small h/r. Average centring. (SG94 - ½d and SG101 - 1s have 1 p/p SE corner on both). (8) Cat. £68 {MH}	
		US2	£25
21044	102-107	1909 Pictorial issue set of 6 vals ½d to 6d redrawn with dot below 'd', mint small h/r. Average centring. Lovely fresh bright colours. (6) Cat. £45 {MH}	
		US2	£19
21045	99-107	1909 and 1909-11 Peace and Jubilee sets, h/r, fresh m.m. (9) Cat. £58 {MH}	
		US5 (B)	£12
21046	102	1909-11 ½d green, a corner marginal unmounted mint block of 12, very fine Cat. £60 {UM}	
		US3	£17
21047	102-7	1909-11 MCA set(6) fine mint Cat. £45 {MH}	
		US	£22
21048	102-7	1909-11 set to 6d, m.m. (6) Cat. £45 {MH}	
		US	£22
21049	108-20	1913-17 MCA set to £1 plus shades(18) fresh m.m. Cat. £175 {MH}	
		US	£89
21050	109y	1913-17 KGV Definitive 1d Red Wmk Multi Crown CA with Wmk Inverted and Reversed, mint small h/r. Very fresh bright colour. Cat. £120 {MH}	
		US (image available online only)	£64
21051	18-20	1913-17 set to £1 (centred to NE, diagonal gum crease), incl. a 1d, 2d and 3d shade, h/r, m.m. (16) Cat. £151 {MH}	
		PH Plate 45	£59
21052	121	1915 KGV Definitive surcharged 1d on 1s Black/Green block of 4, mint small h/r on top 2 stamps bottom u.m. Cat. £40 {MH}	
		US	£21
21053	121/8	1915 1d on 1s, 1916 War Stamp 1st/2nd, scarce 3rd (no gum) and 4th settings, 1916-18 1d (3, shades), m.m. (7) Cat. £160 {MH}	
		US	£37
21054		1921-32 KGV Definitives Wmk Multi Script CA - SG138 - 1s Bistre-Brown, SG138a - 1s Ochre and SG139 - 2s Blue & Purple, mint small h/r. Fresh bright colours. (3) Cat. £23 {MH}	
		US	£12
21055	131-138a	1921-32 KGV - short set of 11v to 1s plus additional 1s shade (ochre) SG138a, wmk Multi Script CA. Mint, h/r or trace of hinge. Cat. £32 {MH}	
		US	£16
21056	131-41	1921-32 Script set to £1 plus 1d, 1s shades(16) fresh m.m. Cat. £162 {MH}	
		US	£80
21057	131-41	1921-32 set to £1 (centred to right), incl. 1d and 1s shades, fine l.m.m. (16) Cat. £162 {MH}	
		PH Plate 45	£97
21058	141	1921-32 Wmk Multi Script CA - £1 Mauve & Black, mint small h/r. (o/c N and 1 p/p at bottom) Cat. £120 {MH}	
		US2 (image available online only)	£46
21059	142/59	1935 Silver Jubilee and 1938-47 set to £1, fresh, fine mint. (19) Cat. £71 {MH}	
		US	£32
21060	146-187	1937-51 KGV collection complete mint incl. RSW pair both definitive sets Cat. £140 {MH}	
		US	£53
21061		1938-47 6d, 1s, 2s and 10s (gum toning), 1949-52 7c, 48c to \$1.20 plus \$4.80, fine m.m. (9) Cat. £63 {MH}	
		US5 (B)	£12
21062	149-159	1938-47 KGV - full set of 15v, ½d to £1, UM. Cat. £60 {UM}	
		US	£32
21063	149-159	1938-47 KGV Pictorial set of 15 vals ½d to £1 plus 6 unlisted shades ½d, 1d, 2d, 2½d, 6d and 1s vals, f.u. hinged on 1 Simplex album page. (21) Cat. £35 {U}	
		US	£21
21064	149-159	1938-47 KGV - full set of 15v, ½d to £1, wmk Multi Script CA. Mint, small h/r or trace of hinge. Cat. £60 {MH}	
		US	£30
21065	149-159	1938-47 KGV Pictorial set of 15 vals ½d to £1 f.u. with small h/r. (15) Cat. £32 {U}	
		US	£19
21066	149-159	1938-47 KGV - Pictorial Issue - full set of 15v, mint with light hinge trace, apart from £1 which is mint with large part o.g. Cat. £60 {MH}	
		US3	£21
21067	149-159	1938-47 KGV - full set of 15v plus additional shades as laid out in Murray Payne catalogue (with SG cat value). Mounted (hinged) on album pages where colours/shades outlined. Appears to be missing only 3 shades from complete listing. Fine to very fine used. Total of 25 stamps. Cat. £35 {U}	
		US3	£16
21068	149-159	1938-47 KGV Pictorial set of 15 vals ½d to £1, mint small h/r. Average centring. (15) Cat. £60 {MH}	
		US2	£25
21069	145a.146a	1938-49 Chalky paper 75c slate-lilac & \$1 grey-black, gum slightly yellowed, fine mint. Cat. £110 {MH}	
		US3	£22
21070	162-163	1948 KGV - RSW set of 2v, lightly MM, small h/r. Cat. £30 {MH}	
		US	£15
21071	162-163	1948 KGV RSW set of 2 vals 1½d Scarlet (o/c SE) and £1 Bright Purple, f.u. with small h/r. (2) Cat. £42 {U}	
		US	£24
21072	162-163	1948 KGV - RSW set of 2v, lightly MM, small h/r. Cat. £30 {MH}	
		US	£15
21073	162-3	1948 KGV RSW pair m.m. Cat. £30.1 {MH}	
		US	£16
21074	164-177	1949-52 KGV Pictorial issue with new currency set of 19 vals 1c to \$4.80, f.u. with small h/r. (19) Cat. £55 {U}	
		US	£32
21075	164-177	1949-52 KGV Pictorial issue New Currency set of 19 vals 1c to \$4.80, f.u. hinged on 1 Simplex album page. (19) Cat. £55 {U}	
		US	£32
21076	164-77	1949-52 KGV Definitives set m.m. (19) Cat. £45 {MH}	
		US	£24
21077	189-200	1955-63 QEII - full set of 12v, 1c to \$2.50, wmk Multi Script CA, fine, fresh, UM. Cat. £29 {UM}	
		US	£15
21078	310w	1970 5c St George's Cathedral, marginal unmounted mint with inverted watermark. V.fine Cat. £60 {UM}	
		US6 (B)	£11
21079	1352-MS1360	1989 BUTTERFLIES - full set of 8v, 6c to \$5, plus both MS, UM. Cat. £19 {UM}	
		US2	£11
21080	1914-MS1926	1992 BUTTERFLIES - Genova '92 International Thematic Stamp Exhibition, full set of 12v, 5c to \$5, plus 3 MS, UM. Cat. £25 {UM}	
		US2	£14
21081	V1953	1993 - 2004 QEII - provisional issue, surcharged 10c on 2c (birds - bullfinch). Imprint, plate block of 15, lower 5 rows from sheet, UM. Cat value c£900. Specialist moderns dealer retail price £600. {UM}	
		US5	£299
ST. VINCENT - GRENADINES			
21082	104- 105	QEII - UM Royal Visit set of 2 in horizontal pairs, 'UNISSUED WITHOUT OVERPRINT AND FACE VALUE'. Cat value c£50. Specialist moderns dealer retail price £40. {UM}	
		US5	£20
21083	8w	1974 Bird 6c wmk inverted fine u.m. Cat. £23 {UM}	
		US3	£10
21084		1974-2001 BUTTERFLIES - themed collection with sets/part sets from 1974 to 2001, and contains 84 stamps, 27 MS & 15 sheetlets. The collection is presented in mounts on album pages, and appears to be UM. There are some non-butterfly stamps forming part of a set and some where butterflies or butterfly motifs are not obvious at first glance but are in the overall design. All in clean, fresh condition. Cat. £210 {CC}	
		US2 ..	£98

Lot No	Cat No	Description	Estimate
St. Vincent - Grenadines - continued			
21085	104 105	1977 QEII - UM Royal Visit set of 2 in top left corner blocks of 6, 'UNISSUED WITHOUT OVERPRINT AND FACE VALUE'. Cat value c£150. Specialist moderns dealer retail price £120. {UM} US5	£60
21086	635-MS643	1989 BUTTERFLIES (Grenadines of St Vincent) - full set of 8v, 5c to \$5 plus 2 MS, all UM. Cat. £31 {UM} US2	£18
21087	825-MS837	1992 BUTTERFLIES - set of 12v, 15c to \$5, plus 3 \$6 MS, UM. Cat. £28 {UM} US2	£16
STELLALAND			
21088	1	1884 Arms 1d red unused, poor condition Cat. £225 {MH}	£11
21089	2-5	1884 Arms 3d to 1s(4) mint, the 1s is stained Cat. £222 {MH}	£76
SUDAN			
<i>For more lots, please see the GALLERY section at the front of the catalogue</i>			
21090		Mixed mint & used odds collection on 4 stock pages values to 10p. Early Arab Postman designs different wmk. 1903 SG29 v.f.u. 1945 Airmail cover to Rotherham. 1915 picture postcard of Port Sudan Gov. Buildings addressed locally. 1941 Palm Tree issues to 10p used. Army Service opt used. Punctured AS issues & postage dues. (114 + cover & PC). {CC}	£30
21091		Self Government set 1953 released in error u.m. plus 1954 set m.m. (6) Cat. £26.6 {UM} US2	£11
21092	1-8	1897 ovpt. set to 10p, incl. 1m shade, short perf at top left on 5p, m.m. (9) Cat. £204 {MH} US (image available online only)	£62
21093	1-8	1897 ovpt. set to 10p, incl. 1m shade, very good used. (9) Cat. £102 {U} US	£32
21094	1-9	1897 ovptd. set to 10p, some adherence, fresh, o.g. (8) Cat. £200 {MH} PH Plate 45	£76
21095	1-9	1897 Overprints on Egypt, set of 6 very fine used. Cat. £100 {U}	£40
21096	1-9	1897 Egypt ovpt Soudan part set cds f.u. (Excl 2p SG7), (7) Cat. £100 {U}	£45
21097	1-9	1897 Full set of 8v plus 1m deep brown (heavily toned perfs), fine to very fine used. Numerous printings exist, some forged. This set has the ovpt above the pmk on 1m deep brown, 3m, 5m, 1p & 10p. Estimated as suspect set. Cat. £100 {U} US3	£17
21098	D1/15	1897 P. Due set used plus 2m and 4m mint and 1948 set m.m. (10) Cat. £74 {PD} US	£22
21099		1897-1935 Mint and used collection on Imperial leaves(69) including 1931 Air set mint, also Swaziland(13), mixed condition {CC}	£54
21100	D1-D15	1897-1948 The three postage due sets of 1897, 1901 & 1948, fine to mainly very fine used (12) Cat. £180 {U} PH Plate 45	£70
21101		1897-1951 Mint and used collection on leaves(245) including 1902-21 set mint, 1927-41 set mint, 1931 Air set mint, 1948 set mint, 1950 Air set mint, 1951 set mint, Official 1936-46 set to 10P mint, 1948 set mint, 1950 Air set mint, Army Service, mainly fine {CC} US2	£208
21102		1898 set to 10p, 1940 4½p on 5m and 4½p on 8p (clipped perfs at lower right), v.g.u. Cat. £59 {U} US	£12
21103	10-17	1898 set to 10p, h/r, m.m. (8) Cat. £150 {MH} US	£49
21104	10-17	1898 set to 10p, vertical crease on 5p, o/wise fine m.m. (8) Cat. £150 {MH} PH Plate 45	£54
21105	10-17	1898 Camel set mint(8), some are without gum, some faults Cat. £150 {MH} US2	£17
21106	10-17	1898 Set to 10pi mint, the 3m & 5pi are fresh but faulty and included as spacefillers(8) Cat. £150 {MH} US2	£25
21107	14	1898 Arab Postman - 1p blue and brown, mint, very light hinge trace. Cat. £21 {MH} US5 (B)	£7
21108	14	1898 Arab Postman 1p Blue and Brown, mint small h/r. (o/c N) Cat. £21 {MH} US5 (B)	£5
21109	15	1898 Arab Postman - 2p black and blue, mint, light hinge trace. Cat. £45 {MH} US5 (B)	£12
21110	15/122	1898-1950 A small mint group with 1898 2pi unmounted(light gum tones), 1940 4½pi on 8pi u.m., 1948 10pi mint & 1950 set of 8 unmounted. Very fine(11) Cat. £136 {MH} US	£36
21111		1898-1965 A balance collection of fine used issues from a small range of Arab Postman issues to 1948 set, 1931 & 1950 Airs, 1951 set to 50pt, later values to 1965 I.T.U.set. Also a small group of covers from 1903 incoming from Paris to Khartoum, a 1951 FDC for low value defins, 1958 Arab Postal Congress FDC, a 1926 PPC from Khartoum, various other items. A mainly very clean lot (152 + 9 covers/card) {U}	£90
21112	27a 28a	1902 Arab Postman wmk Crescent & Star 5p brown & green chalky top marginal m.m. in margin, stamp u.m. faint tone spot on one perf. 10p black & mauve chalky bottom marginal m.m. (2) Cat. £100 {MH}	£50
21113	27	1902-1921 Arab Postman 5p Brown and Green, mint small h/r. (o/c NW) Cat. £42 {MH} US5 (B)	£12
21114	18-28	1902-21 Camel set mint(11), some gum creasing Cat. £140 {MH} US	£44
21115	18-28	1902-21 set to 10p, h/r, m.m. (11) Cat. £140 {MH} PH Plate 45	£76
21116	18-28	1902-21 Arab Postman second issue set of 11 vals 1m to 10p, mint med h/r. (Some gum toning and creasing). (11) Cat. £130 {MH} US9	£13
21117	18-28 part	1902-21 Arab Postman - short set of 9v, missing 1p and 2p purple and orange-yellow from full set, UM. Cat. £125 {UM} US	£67
21118	25	1902-21 2p black and blue, fine mint. Cat. £50 {MH} US5	£15
21119	05/0198+	1902-62 Officials: A small used collection on old leaves from 1902 set of 7, 1950 SG opt set, 1951 set to 50pt & 14 values of 1963 set to ES1, also 3 earlier values with SG perfins very clean lot (49) Cat. £145 {O}	£50
21120	29-36	1903 5m on 5p, 1921-33 set to 15c, incl. 2c shade, m.m. (9) Cat. £57 {MH}	£29
21121	A16	1903 10p black & mauve wmk single rosette ovpt Army Service. Cds postmark of Sawakin 29 Nov 1900!!! Therefore the ovpt must be forged. Good reference item. Cat. £425 {F}	£25
21122	A1c	1905 Army Official 1m brown & carmine in block of 20. Top right unit showing the smaller ovpt Type A2. Block has been affected by damp with the carmine defused and some toning. Mounted on one stamp only. A reasonable block of 9 incl both ovpts could be separated. Cat. £200 {UM}	£50
21123	A1/A12	1905-06 Army Official opts, 1905 1m & 1906 1m to 5pi, all fine used with commercial cancels. (8) Cat. £89 {U}	£30
21124	A1-12	1905-6 Army Service ovpt reading up f.u. SG A1. 1906 1m - 5p used - f.u. A6-12. (8) Cat. £95 {U}	£45
21125	A10-12	1906 Army Service ovpt wmk Crescent & Star 1p 2p & 5p each l.m.m. light overall toned gum (3). Cat. £370 {MH} PH Plate 45	£150

Lot No	Cat No	Description	Estimate
Sudan - continued			
21126	A10-12	1906 Army Service ovpt wmk Crescent & Star 1p u.m. 2p m.m. h/r slightly toned. 5p m.m. (3). Cat. £370 {MH} PH Plate 45	£85
21127	A13	1906 Army Service ovpt on 10p black & mauve m.m. with some h/r. 1965 RPS Cert stating genuine. Cat. £650 {MH} PH Plate 45	£400
21128	A14	1906 Army Service wmk Quatrefoil 2p black & blue m.m. Cat. £95 {MH} ..	£45
21129	A14	1906 Army Service ovpt, wmk quatrefoil 2p black & blue very fine l.m.m. Cat. £95 {MH}	£50
21130	A14 & 16	1906 Army Service ovpt, wmk quatrefoil 2p black & blue v 7 & 10p black & mauve x 2. All m.m. with some faults, heavy mint toned gum. Ideal for study. (9). Cat. £1100 {MH}	£150
21131	A14-16	1906 Army Service ovpt, wmk quatrefoil, 2p fresh l.m.m. 5p m.m. h/r dealer mark on back, 10p fresh m.m. (3) Cat. £350 {MH} PH Plate 45	£160
21132	A14-16	1906 Army Service ovpt, wmk quatrefoil, 2p fresh l.m.m. 5p m.m. overall toned, 10p fresh m.m. dealer marks on back.(3) Cat. £350 {MH} PH Plate 45	£130
21133	A14-16	1906 Army Service ovpt set with wmk Quatrefoil fine m.m. (3) Cat. £350 {MH} PH Plate 45	£140
21134	A14-16s	1906 Army Service wmk Quatrefoil set ovpt Specimen reading down at right m.m. with some h/r. (3) Cat. £120 {S} PH Plate 45	£60
21135	A15	1906 Army Service ovpt on 5p brown & green wmk quatrefoil very fine l.m.m. Cat. £130 {MH} PH Plate 45	£70
21136	A15s	1906 Army Service 5p brown & green ovpt Specimen reading down at right fine l.m.m. {S}	£30
21137	A6 & 9	1906 Army Service ovpt on 1m brown & carmine top marginal Plate 2 single m.m. with light vertical crease. 5m scarlet & black top marginal Plate 2 single m.m. in margin only & bottom marginal Plate 2 single m.m. (3) {MH}	£18
21138	A6-10	1906 Army Service ovpt group all as blocks of 4 some as marginal examples. Many identified with minor flaws. Ideal for further study with 1m x 3 blocks, 2m x 4 blocks, 3m x 5 (1 as block of 6), 5m x 2 blocks 1p block. Slightly mixed condition many stamps however u.m. most blocks being fine m.m. Cat. £1250 {MH}	£500
21139	A6-12	1906 Army Service ovpt part set 5p fine l.m.m. (7). Cat. £400 {MH} PH Plate 45	£200
21140	A6-A12	1906 Army Service ovpt duplicated mint collection on stock pages. Mixed condition entirely mint or u.m. Many identified with minor flaws & printings with Narrow A & short Y. Ideal for the specialist & further study. 1m brown & carmine x 67. 2m green & brown x 48. 3m mauve & green x 63. 5m scarlet & black x 78. 1p blue & brown x 62. 2p black & blue x 5. 5p brown & green x 6. Most of the higher values with overall toned gum h/r gum faults etc. Cat. £7700 {CC} (image available online only)	£1000
21141	A6s-10s	1906 Army Service ovpt set with Specimen reading down at right. The 1m, 2m, 3m & 5m each with PF New York certificates stating genuine issued in 1988. m.m. the 3m with light toning. (5). Cat. £130 {S} PH Plate 61	£80
21142	A9s	1906 Army Service 5m scarlet & black ovpt Specimen reading down at right. Fine l.m.m. {S}	£30
21143	A17-24	1913 Army Service punctured AS (Type A4) set to 5p. Slightly mixed condition 1m fine u.m. 2m fine l.m.m. 3m m.m. with gum disturbance. 5m l.m.m. 1p m.m. with diagonal crease. 2p black & blue m.m. h/r overall toned gum. 2p purple & orange yellow u.m. tone spot on one perf. 5p chalky u.m. overall toned gum. (8) Cat. £500 {MH} PH Plate 45	£250
21144	A17-24a	1913 Army Service punctured AS (Type A4) part set Slightly mixed condition 1m & 2m both m.m. with h/r. 5m l.m.m. 2p purple & orange yellow u.m. one tone spot. 5p chalky u.m. overall toned gum. (5). Cat. £375 {MH} PH Plate 45	£180
21145	A23	1913 Army Service 2p purple & orange yellow chalky paper, punctured AS (Type A4), horiz joined pair u.m. overall toned gum with some tone spots on centre perfs. Cat. £280 {UM} PH Plate 45	£100
21146	A24	1913 Army Service punctured AS 5p brown & green cds used, faint stan at top. Cat. £55 {U}	£25
21147	A24 & a	1913 Army Service punctured AS 5p brown & green ord m.m. with vertical crease & chalky paper u.m. with overall toned gum & a couple of toned perfs. (2). Cat. £270 {MH}	£80
21148	A24a	1913 Army Service punctured AS 5p brown & green chalky paper overall tone gum l.m.m. Cat. £150 {MH} PH Plate 45	£80
21149	A24a	1913 Army Service punctured AS 5p brown & green chalky paper l.m.m. Cat. £150 {MH} PH Plate 45	£80
21150	A24a	1913 Army Service punctured AS 5p brown & green chalky paper u.m. with overall toned gum & a couple of darker tone spots. Cat. £150 {UM}	£45
21151	A24a	1913 Army Service punctured AS 5p brown & green chalky paper u.m. with overall toned gum & a couple of tone spots. Cat. £150 {UM}	£50
21152	O12-24	1913-22 Official issues punctured SG wmk crescent moon & star set cds used & 1922 set of 4 small format design cds used. Some light staining. (13). Cat. £90 {U}	£30
21153	30-36	1921 Arab Postman small format wmk Crescent & Star set, m.m. (7) Cat. £38 {MH}	£18
21154	31	1921 Arab Postman small format wmk Crescent & Star in top left corner marginal block of 18. Very fine & fresh u.m. Cat. £162 {UM}	£85
21155	30-36	1921-23 Arab Postman - chalk surfaced paper. Full set of 7v, 1m to 15m. 3m to 10m UM, other 3v LMM, h/r. Cat. £38 {MH} US	£18
21156	30-6	1921-3 Camel set inc 2m shade(8) fine used Cat. £58 {U} US	£27
21157	30-6	1921-3 Camel set inc 2m shade(8) fine m.m. Cat. £51 {MH} US	£22
21158	A26-28	1922 Army Service set of 3 punctured AS (Type A5) with 4 holes to each side of the "A" the 2m marginal Plate 1 single very fine l.m.m. Cat. £160 {MH} PH Plate 45	£120
21159	37-43	1927-41 Arab Postman wmk SG low values to 15m in blocks of 4 each some as marginals, very fine l.m.m. - u.m. (7 blocks). Cat. £37 {MH}	£20
21160	37-43,44c 46	1927-41 Arab Postman wmk SG low values to 15m in blocks of 4 each some as marginals, + 4p & 10p very fine l.m.m. - u.m. (9 blocks). Cat. £90 {MH} ..	£45
21161	37-46b	1927-41 Camel set(15) fine mint Cat. £85 {MH} US	£40
21162	37-46b	1927-41 Arab Postman wmk SG set very fine l.m.m. with some values u.m. (15) Cat. £85 {MH}	£48
21163	37-46b	1927-41 Vast assembly of used or unused no gum wmk SG, presented on stock pages. Many identified with minor flaws. Some blocks of 4. Unchecked for ord/chalky paper. Potential for postmarks & further study. 1m x 89. 2m x 29. 3m x 31. 4m x 228. 10m 174. 15m x 133. 2p x 304. 3p x 85. 4p x 74. 5p x 51. 6p x 19. 8p x 41. 10p x 118. 20p x 326. Cat. £600 HEAVY/OVERSIZE LOT - OVERSEAS SHIPPING SURCHARGE APPLIES {CC}	£120

Lot No	Cat No	Description	Estimate	Lot No	Cat No	Description	Estimate
Sudan - continued				Sudan - continued			
21164	37-46b	1927-41 Arab Postman wmk SG, mint or u.m. quantity in slightly mixed condition but mainly fine. Some as blocks of 4 in the low values, with 1m x 19. 2m x 14. 3m x 21. 4m x 23. 5m x 18. 10m x 8. 15m x 12. 2p x 11. 3p x 12. 4p x 9. 5p x 4. 6p x 4. 8p x 7. 20p x 3. Cat. £575 {CC}	£180	21204	74-77	1938 AIR - full set of 4 surcharged values, perf 14, mint, h/r or trace of hinge. Cat. £55 {MH}	£28
21165	37-46b	1927-41 Arab Postman wmk SG set very fine l.m.m. with some values u.m. (15) Cat. £85 {MH}	£48	21205	75	1938 Air Mail ovpt 3p on 3½p black & violet fine m.m. Cat. £50 {MH} US3	£17
21166	37-46b	1927-41 set to 10p plus 3extra 10p, toned gum on 4p to 8p, o/wise fine m.m. (16) Cat. £94 {MH}	£38	21206	75-77	1938 Air issues 3p on 3½p to 5p on 10p, mint small h/r. Average centring. (3) Cat. £59 {MH} US3	£22
21167	37-46b	1927-41 Camels chalky paper set m.m. (14) Cat. £85 {MH} US2	£35	21207	74,etc	1938-51 Mint collection on 'Crown' leaves(126) including 1938 Air ovpt set, 1940-1 surcharges, 1941 Tuti Island set to 10p, 1948 set to 50p, 1950 Air set, 1951 set to 50p, Postage Due 1948 set, Officials inc 1936-46 set, 1948 set, 1950 Air set, 1951 set, mainly fine Cat. £1133 {CC} US2	£224
21168	45b/94	1927-41 6p and 8p, 1938 Air set (3p on 3½p mint), 194 5m on 10m, 1940-41 4½p on 8p, 1941 set to 10p, fine used. (22) Cat. £125 {U} US5	£25	21208	37	1938-54 KGV Definitive 5s Grey P13½x13, f.u.with small h/r. (o/c S) Cat. £26 {U} US2	£11
21169	46b	1927-41 20p pale blue & blue chalky, wmk SG in bottom marginal block of 4. Top two v.l.m.m. bottom twi u.m. Fine block. Cat. £64 {MH}	£40	21209	78	1940 5m om 10m carmine & black in blocks of 4 top two m.m. lower two u.m. x 12 blocks. Ideal for the specialist or further study. Cat. £144 {MH}	£75
21170		1927-50 Small collection of f.u. on 2 Simplex album pages - SG37-46 - 1m to 10p, SG78 - 5m on 10m, SG79-80 - 4½p on 5m to 4½p on 8p, SG112 - 2p, SG113-114 - 10m to 5p and SG115-122 set of 8 vals 2p to 20p. (30) Cat. £82 {U}	£48	21210	78	1940 5m om 10m carmine & black in blocks of 4 top two m.m. lower two u.m. x 14 blocks. Ideal for the specialist or further study. Cat. £168 {MH}	£80
21171	47-57	1931 and 1931-37 Air sets, fine m.m. (15) Cat. £52 {MH}	£28	21211	78,78b	1940 5 Mills on 10m carmine and black pair with margin at right, R.8/6 withtwo dots omitted flaw, fine m.m. Cat. £72 {MH} US4	£25
21172	49b/57e	1931-37 Set to 20p with both perfs mint, a couple with lightly toned gum, generally very fine (21) Cat. £75 {MH} US4	£19	21212	78,78c	1940 5 Mills on 10m carmine and black fresh mint block of four, R.3/1 with short 'mim' flaw Cat. £76 {MH} US4	£25
21173	49b-57d part	1931-37 AIR - statue of General Gordon. Set of 1lv, missing 2½p from full set, mainly p14, (15m, 3½p & 5p perf 11½x12½). 3m & 10p lightly MM, other values UM. Most have toned gum. 15m in both perfs. Total 12 stamps. Cat. £55 {MH} US	£18	21213	78,78d	1940 5 Mills on 10m carmine and black fresh u.m. strip of three, R.3/1 with broken 'lam' flaw Cat. £74 {UM} US4	£25
21174		1931-61 Used collection on leaves(175) including 1931-7 Air sets, 1941 Tuti Island set, 1948 Camel set, 1950 Air set, 1951-61 set, Official 1948 set, 1950 Air set, 1951-62 set, Postage Due 1948 set, mostly fine {CC} US4	£158	21214	78-80	1940 5m on 10m, 1940-41 4½p on 5m (hinged) and 4½p on 8p, yellowed gum, u.m. (3) Cat. £93 {MH} US	£27
21175	49b-57d	1931-7 Air perf 14 set(12) mint, the 4½pi has a small tone spot on gum Cat. £50 {MH} US	£18	21215	78-80	1940 Surcharge 5m on 10m carmine & black, 4½p on 5m olive brown & black, & 4½p on 8p emerald & black overall toned gum, m.m. (3) Cat. £90 {MH} US3	£23
21176		1932-52 Mint and used collection of Air Mail stamps and covers in a loose leaf album with 100s of stamps and 32 covers including 1931 set in panes of 60 or 40, 1931 four First Flight Covers to England, 1931 First Flight Covers MALAKAL to MWANZA, Tanganyika, KHARTOUM to ATHENS, KHARTOUM to CAPE TOWN, 1931-7 set with shade and perf varieties, also set in mint blocks, used sets, 1938 Registered cover PORT SUDAN to ASCENSION ISLAND via Nigeria, 1932 Registered cover PORT SUDAN to CASABLANCA, 1931 Registered cover PORT SUDAN QUAYS to DARTMOUTH, Devon, 1936 Registered cover PORT SUDAN to MARSEILLES, 1931 First Flight Cover HALFA to CAPE TOWN, 1936 cover PORT SUDAN to LIMERICK, Sudan Railways envelope to England, 1933 much travelled cover to CEUTA, Morocco, re-addressed to Liverpool, returned to Khartoum, 1935 surcharges in mint blocks, misplaced surcharges, used set, 1938 surcharge set in mint blocks, 1950 set mint and used and set in mint Plate blocks, an interesting original lot. HEAVY/OVERSIZE LOT - OVERSEAS SHIPPING SURCHARGE APPLIES {CC} US8 (image available online only)	£752	21216	78b	1940 5m on 10m mint with variety '2 dots omitted' in overprint. V.fine Cat. £70 {MH} US4	£19
21177	59-66	1935 Gordon set to 20p(8) very fine used Cat. £100 {U} US	£44	21217	78d	1940 5 Mills on 10m carmine and black with broken 'lam' flaw fine m.m. Cat. £70 {MH} US4	£22
21178	59-67	1935 Gordon set(9) fresh m.m. Cat. £140 {MH} US	£71	21218	78-80	1940-41 Overprints: 5mills on 10m & 4½piastres on 5m & on 8pi. All very fine mint(3) Cat. £93 {MH} US	£31
21179	59-67	1935 50th Anniv of Death of General Gordon - full set of 9v, mint, large part o.g, hinge trace. Cat. £140 {MH} US	£53	21219	79-80	1940-41 Surcharged values, 4½p on 5m & 4½p on 8p. Lightly MM. Cat. £90 {MH} US5	£22
21180	59-67	1935 General Gordon set of 9, very fine used Cat. £225 {U} PH Plate 45	£80	21220	79-80	1940-41 Overprint pair m.m. Cat. £90 {MH} US3	£30
21181	59-67	1935 Gordon set to 50p, toned gum, m.m. (9) Cat. £140 {MH}	£43	21221	79-80	1940-44 4½p surcharges, yellow gum but fine appearance, l.m.m. Cat. £90 {MH}	£32
21182	59-67	1935 Gordon set(9) fresh m.m. Cat. £140 {MH} US2	£67	21222		1941 3p red-brown & blue wmk SG ovpt "Not Valid for Postage" issued during the war to the Sudanese in exchange for butter when low denomination coinage was in short supply. Collect enough stamps which were then exchanged x 3. Two u.m. one no gum with stain. (3) {UM} PH Plate 45	£50
21183	59-67	1935 General Gordon set m.m. Cat. £140 {MH} US3	£54	21223	44ba/46b	1941 Camel Rider mint values 3p, 4p, 6p, 8p 10o & 20p, 3p & 20p on ordinary paper. Very fine (6) Cat. £83 {MH} US	£31
21184	67	1935 general Gordon 50p red brown very well centred fine l.m.m. Cat. £100 {MH} PH Plate 45	£55	21224	81-93	1941 Tuti Island, River Nile - set of 13v to 8p, light to heavy MM. 3p has large gum thin, not included in estimate. Cat. £100 {MH} US5	£25
21185	67	1935 general Gordon 50p red brown very well centred fine mint with some h/r. Cat. £100 {MH} PH Plate 45	£55	21225	81-93	1941 Set to 8pi very fine mint(13) Cat. £120 {MH} US	£36
21186	67	1935 general Gordon 50p red brown very well centred fine mint with some h/r. Cat. £100 {MH} PH Plate 45	£55	21226	81-95	1941 Palms set to 20p, light toning on 10p, o/wise very fine m.m. (15) Cat. £325 {MH} US (image available online only)	£98
21187	67	1935 general Gordon 50p red brown very well centred Omdurman cds cancel v.f.u. Cat. £160 {U} PH Plate 45	£100	21227	81-95	1941 Pictorial issue set of 15 vals 1m to 20p f.u. hinged on 1 Simplex album page. (15) Cat. £90 {U}	£54
21188	67	1935 general Gordon 50p red brown very well centred part cds cancel v.f.u. Cat. £160 {U} PH Plate 45	£100	21228	81-95	1941 Palm Tree set very fine l.m.m. 20p top value u.m. (15) Cat. £325 {MH} PH Plate 45	£175
21189	67	1935 general Gordon 50p red brown very well centred part Khartoum cds cancel few blunt perfs right side. Cat. £160 {U} PH Plate 45	£85	21229	81-95	1941 Palm Trees part set, 5m, 15m, 3p-20p fine used (9). Cat. £75 {U} ...	£40
21190	68-78	1935 and 1938 Air sets, 1940 5m on 10m, m.m. (11) Cat. £76 {MH}	£38	21230	81-95	1941 Palm Tree set fine m.m. most values with h/r. 10p & 20p l.m.m. (15) Cat. £325 {MH} PH Plate 45	£140
21191	69a,70a	1935 Overprint pairs, each with one stamp missing 2nd Arabic letter Cat. £85 {MH}	£40	21231	81-95	1941 Palm Tree set very fine l.m.m. 20p overall lightly toned gum. (15) Cat. £325 {MH} PH Plate 45	£150
21192	68-77	1935 & 1938 Air overprints sets, very fine used(10) Cat. £190 {U} PH Plate 45	£70	21232	81-95	1941 Set of 15 very fine used Cat. £90 {U}	£35
21193	59/057	1935-48 A small mint range incl.Gordon set to 20pi, Camel rider overprints(5) & 20pi SG opt Official. Clean lot(14) Cat. £84 {MH} US2 ..	£24	21233	81-95	1941 set to 20p, fine u.m. (15) Cat. £325 {UM} PH Plate 45	£216
21194	52b/122	1935-50 A mint range on 3 stock cards from 1931-37 air values to 10p(perf 14), to 1950 air set to 20pt. A useful 'starter' collection - all fresh & very fine(36) {MH} US	£36	21234	81-95	1941 Palm Tree set very fine m.m. (15) Cat. £325 {MH} PH Plate 45 ...	£150
21195	032-42	1936 Official set of 15 very fine used Cat. £120 {O}	£50	21235	81-95	1941 Tuti Island set(15) fresh m.m. Cat. £325 {MH} US2	£99
21196	032-042	1936-46 Officials; 'SG' opt set of 15 to 20pi, very fine mint Cat. £250 {MH} US (image available online only)	£89	21236	81-95	1941 Tuti Island, River Nile set of 15 mint, two lower values with minor faults, otherwise a very fine set. Cat. £325 {MH} US4 (image available online only)	£83
21197	033-042	1936-46 Officials Arab Postman issues ovpt 'S.G.' vals 2m to 20p (Missing SGO36 - 5m), mint. (3m, 4m, 2p and 4p all have overall gum toning). (13) Cat. £240 {MH} US9	£28	21237	89 & 90	1941 3p red-brown & blue & 4p ultramarine & black both as left marginal blocks of 4 l.m.m. on two, two u.m. (" Blocks). Cat. £36 {MH}	£20
21198	039b/42	1936-46 Official 3p, 4p (streaky gum), 6p, 8p and 20p, fine m.m. Cat. £120 {O} US5	£25	21238	91-90	1941 Tuti Island, River Nile - set of 11v to 5p, mint. 1m to 15m, 3p & 4p large part o.g., 2p & 5p light hinge trace, 5p also has gum crease (not evident on face). Cat. £67 {MH} US3	£22
21199	039-042	1936-46 KGV Officials 2p to 8p m.m., missing the low values. Cat. £224 {MH} US6	£45	21239	94	1941 10pi slate & purple, very fine mint Cat. £110 {MH} US	£40
21200	042	1936-46 20p Pale Blue and Blue Camel Postman ovpt 'S.G.', mint small h/r. Very frsh bright colours. Cat. £38 {O} US3	£15	21240	95	1941 20pi pale blue & blue, very fine mint Cat. £110 {MH} US (image available online only)	£40
21201		1936-62 Mint collection on leaves(46) including 1938 Air surcharge set, 1950 Air set, 1951-61 set, mostly fine {CC} US4	£38	21241	95	1941 Palm Trees 20p pale blue & blue cds fine used. Cat. £50 {U}	£30
21202	032,etc	1936-62 Officials-Mint collection on leaves(68) including 1936-46 set, 1948 set, 1950 set, also Postage Due 1948 set, mostly fine Cat. £606 {O} US4	£89	21242	95	1941 Palm Tree 20p pale blue & blue very fine u.m. Cat. £110 {UM} PH Plate 45	£70
21203	74-77	1938 Airmail opts set of 4 perf 14(ex 5m which is perf 11½ x 12½, with slight toned gum) otherwise all v.fine mint(4) Cat. £55 {MH} US	£18	21243	95	1941 Palm Tree 20p pale blue & blue very fine u.m. Cat. £110 {UM} PH Plate 45	£70
				21244	102	1948 15m Arab Postman ultramarine & chestnut, first 6 vertical columns with margins top bottom & left from the sheet. Plate 1 1 in top margin. Showing the listed variety "Nun Flaw" Row 2/3. Ovpt SCHOOL (As in Post Office Training) & security punched. Folded hrough across centre perfs & through left margin. Superb as issued u.m. Display quality. {UM}	£150
				21245	102	1948 15m Arab Postman ultramarine & chestnut, first 3 vertical columns with margins top bottom & left from the sheet. Plate 1 1 in top margin. Showing the listed variety "Nun Flaw" Row 2/3. Ovpt SCHOOL (As in Post Office Training) & security punched. Folded hrough across centre perfs & through left margin. Superb as issued u.m. Display quality. {UM}	£100
				21246	112-39	1948 Jubilee, 1950 Air set (6p stained) and 1951-61 set to 50p (6p damaged at top), fine used. (28) Cat. £68 {U} US	£20
				21247	96/110a	1948 1m to 5pi mint plus 20p marginal unmounted mint, very fine (12) Cat. £98 {MH} US2	£29
				21248	96-111	1948 set to 50p, fine and fresh, u.m. (16) Cat. £85 {UM} US	£37
				21249	96-111	1948 Arab Postman - full set of 16v, mint, small h/r or trace of hinge. Nice fresh colours. Cat. £85 {MH}	£43

Lot No	Cat No	Description	Estimate
Sudan - continued			
21250	96-111	1948 Arab Postman issue with inscription changed set of 16 vals 1m to 50p, f.u. hinged on 1 Simplex album page. (16) Cat. £60 {U}	£36
21251	96-111	1948 set to 9p, all values to 15m are SE corner plate number examples (u.m.), a few values with odd tone spot, u.m./l.m.m. (16) Cat. £85 {MH}	£32
21252	96-111	1948 Arab Postman (altered inscription) set to 50p plus extra 20p perf 13. All very fine mint (17) Cat. £115 {MH} US4	£32
21253	96-111	1948 Arab Postman set of 16 vals 1m to 50p, f.u. with small h/r. (16) Cat. £60 {U} US2	£28
21254	96-111	1948 Camel Postman - full set of 16v, wmk 7, p14. Fine to very fine used, mounted (hinged) on album page. Cat. £60 {U} US3	£26
21255	96-111	1948 Camels 1948 set plus SG 109a chalky paper u.m. Cat. £130 {UM} US3	£51
21256	D12-15	1948 Postage Dues set u.m. (4) Cat. £55 {UM} US3	£22
21257	D12-D15	1948 Postage Due set of 4 very fine mint Cat. £55 {PD} US	£20
21258	D12-D15	1948 Postage due issue set of 4 vals 2m to 20m, mint small h/r. Average centring. (4) Cat. £55 {PD} US3	£22
21259	D14	1948 Postage Due 10m green & mauve left marginal very fine u.m. block of 4. Cat. £80 {UM} US3	£34
21260	D14	1948 Postage Due - 10m green and mauve, fine used, h/r, couple of short perfs. Cat. £21 {PD} US3	£7
21261	D14 - D15	1948 Postage Due issues - SGD14 - 10m Green & Mauve and SGD15 - 20m Ultramarine & Carmine, f.u. with small h/r. (2) Cat. £61 {PD} US2 ...	£27
21262	D15	1948 Postage Due 20m ultramarine & carmine left marginal very fine u.m. block of 4. Cat. £100 {UM} US3	£44
21263	O43/O58	1948 Officials: SG opt on set of 16 to 50pi, very fine used Cat. £90 {U} PH Plate 50	£35
21264	O43-O58	1948 OFFICIAL: 'S.G.' opt set of 16 very fine mint Cat. £130 {O} US	£44
21265	o52a	1948 Official overprint 4 piastre Camel u.m. corner block of 6 Cat. £78 {UM} US3	£30
21266		1950 Airs set of 8 plus extra shade of 4 1/2pt, v.fine mint(9) Cat. £52 {MH} US4	£14
21267	115-122	1950 Pictorial Issue - full set of 8v, 2p to 20p, superb UM. Cat. £28 {UM}	£17
21268	115-29	1950 Air set, 1951-61 set to 50p, fresh m.m. (25) Cat. £148 {MH} US ..	£49
21269	O59-O66	1950 Air Mail values officials overprint set m.m. Also SG o64a variety m.m. (9) Cat. £50 {MH} US3	£19
21270	O59-O83	1950-51 OFFICIALS: 'S.G.' opts on 1950 set of 8 & 1951 set of 17 (only one 10p), all very fine mint (25) Cat. £85 {O} US	£27
21271		1951 Imperf proof right block of 6 (3x2) in red & black unadopted design of a "Shaduf" drawing water. Ungummed no wmk paper. Very fine display quality item. {P} PH Plate 55	£100
21272		1951 Imperf proof right marginal block of 4 in red & black unadopted design of a "Shaduf" drawing water. Ungummed no wmk paper. Very fine display quality item. {P} PH Plate 55	£80
21273		1951 Imperf proof right block of 6 (2x3) in red & black unadopted design of a "Shaduf" drawing water. Ungummed no wmk paper. Cut into centre margin vertically 10mm which barely detracts. Very fine display quality item. {P} PH Plate 55	£85
21274		1951 Imperf proof right block of 6 (3x2) in red & black unadopted design of a "Shaduf" drawing water. Ungummed no wmk paper. Very fine display quality item. {P} PH Plate 55	£100
21275	123-39	1951 Pictorial issues set fine & fresh l.m.m (17) Cat. £100 {MH} US3 ...	£34
21276	124	1951 2m Whale Headed Stork black & bright blue in bottom right corner marginal block of 25 with Plate 1 in lower margin. Opt SCHOOl (As in Post Office Training). Superb as issued u.m. Display quality. {UM}	£85
21277	127	1951 5m black & purple imperf colour trial on thin pink card no wmk in adopted design (Shilluk Warrior). {E} PH Plate 45	£65
21278	131	1951 3p brown & dull ultramarine imperf colour trial on thin pink card no wmk in adopted design with centre vignette inverted. Very fine display quality item. {E} PH Plate 46	£150
21279	O67-O83	1951 Officials set in u.m. pairs. Corner marginals to 5p Cat. £150 {UM}	£75
21280		1951-61 Set to 50pt mint with many 'a' numbers and many are unmounted (incl 50pt). Very fine(22) Cat. £160 {MH} US4	£45
21281	123/139	1951-61 Pictorial values mint 1m to 8pt, 20pt & 50pt, very fine mint(15) Cat. £111 {MH} US2	£33
21282	123-128	1951-61 Pictorial issue 1m to 20p mint small h/r. Very fresh bright colours. (16) Cat. £95 {MH} US3	£37
21283	123-139	1951-61 Set of 17 very fine mint Cat. £120 {MH} US	£40
21284	123-139	1951-61 Pictorial set of 17 vals 1m to 50p f.u. hinged on 1 Simplex album page. (17) Cat. £35 {U}	£21
21285	123-139	1951-61 Pictorial Issue - full set of 17v, 1m to 50p, mint, all with h/r. Cat. £120 {MH}	£60
21286	123-139	1951-61 Pictorial Issue - full set of 17v plus additional shades, fine to very fine used. Mounted (hinged) on album pages where shades outlined. Appears to be missing 3pi brown and deep blue & 6pi deep blue and black from all listed on SG Part 1. Cat. £45 {U} US3	£20
21287	o185-198	1962 Official overprints set to £1 u.m. Cat. £63 {UM} US3	£28
21288	O32-O42	OFFICIALS 1936-46 mint set to 20pi, a couple of low vals with very small faults. Mainly v.fine(15) Cat. £250 {O} US4 (image available online only)	£57
21289	O58	OFFICIALS 1948 50pi carmine & ultramarine, superb mint Cat. £70 {MH} US4	£19
SURINAM			
21290	D36b/D446	1885-1956 A small range of mint or unused postage dues includes scarce 1911 10 on 30c unused. Unusual lot (36) Cat. £250 {PD} US3	£44
21291	322 - 331	1945 Queen Wilhelmina - part set of 10 (lower) values 10c to 60c, used, h/r. Cat. £120 {U} US9	£13
21292	720-732	1972 BUTTERFLIES - set of 13v, 15c to 75c in blocks of 4. Top 2 lightly MM, bottom 2 UM. Cat. £53 {MH} US2	£27
21293		1975-2000 Collection of u.m. almost complete including mini sheets and sheetlets 1975 to 2000 in a hingeless Davo album. Very attractive with good thematics. A few sets are fine used. Catalogue value approx. £2700. Many 100's. Cat. £2700 HEAVY/OVERSIZE LOT - OVERSEAS SHIPPING SURCHARGE APPLIES {UM} US3	£512
21294	1137-1148	1983 BUTTERFLIES - full set of 12v, 1c to 65c, UM. Cat. £17 {UM} US2	£10

Lot No	Cat No	Description	Estimate
Surinam - continued			
21295	1248-52	1985-6 Birds Definitives for 1985 and 1986 including SG 1251-2 u.m. (5) Cat. £51 {UM} US3	£17
21296	1472-3	1991 Birds definitives pair u.m. Cat. £37.6 {UM} US3	£12
21297	1472-3,1542	1991 Birds 10c,15G,25G fine unmounted mint Cat. £100 {UM} US3	£36
21298	159		
	5-1606	1994 BUTTERFLIES - full set of 12v in se-tenant pairs, 25g to 300g, plus 1996 surcharged values in se-tenant pairs, 50g on 250g & 100g on 300g, all UM. Cat. £51 {UM} US2	£28
21299	1941-3	1995 Birds Definitives u.m. (3) Cat. £53.5 {UM} US3	£17
21300	1754-1765	1998 BUTTERFLIES - full set of 12v in se-tenant pairs, 50g to 725g, UM (tear on 1 x 275g stamp). Cat. £36 {UM} US2	£16
21301	2080-2091	2005 BUTTERFLIES - full set of 12v, 5c to 'N' in se-tenant block of 12, UM. Cat. £26 {UM} US2	£15
21302	2457-MS2469	2010 BUTTERFLIES - full set of 12v, 70c to 7srd in se-tenant block of 12, plus MS, UM. Cat. £67 {UM} US2	£37
21303	2592-2603	2012 BUTTERFLIES - full set of 12v, 'B' to 9srd.50, in se-tenant block of 12, UM. Cat. £59 {UM} US2	£33
21304	2764-2775	2014 BUTTERFLIES - full set of 12v, 'B' to 10srd, in se-tenant block of 12, UM. Cat. £70 {UM} US2	£39
21305	2814-2825	2015 BUTTERFLIES - full set of 12v, 2srd.25 to 7srd.75, in se-tenant block of 12, UM. Cat. £73 {UM} US2	£40
21306		2016 BUTTERFLIES - full set of 12v, 1srd.50 to 7srd.25, in se-tenant block of 12, UM. {UM} US2	£24
SWAZILAND			
<i>For more lots, please see the GALLERY section at the front of the catalogue</i>			
21307	1,etc	1889-90 1/2d to 1s(5) mint, the 1s is without gum Cat. £139 {MH} US2 ..	£33
21308	7	1889-90 2/6d buff used, forged overprint Cat. £475 {F} US4	£14
21309	7	1889-90 2/6d buff reprint, 'reprint' in pencil on reverse Cat. £325 {MH} US4	£14
21310	111-20	1933 Set to 10s(10) mint, the 10s has a light crease Cat. £180 {MH} US ..	£53
21311	11-20	1933 KGV Definitives fresh m.m. Cat. £180 {MH} US	£89
21312	11-20	1933 set to 10s, fine m.m. (10) Cat. £180 {MH} PH Plate 46	£108
21313	D1-2	1933 Postage Dues 1d carmine cds used pencil marks on back, 2d pale violet v.f.u. Cat. £60 {U}	£30
21314		1933-1996 Collection of mint and used issues hinged on 7 album pages and 1 stock card. Range between SG11 and SG666. Good condition. (106) Cat. £108 {CC} US5	£32
21315		1933-48 Mint collection on leaves(37) including 1933 set to 2/6d, 1938-44 set to 10s, RSW set, mainly fine Cat. £170 {CC} US2	£38
21316	21/38	1935 Silver Jubilee, 1938-54 perf 13 1/2 x 13 set to 10s, plus 1/2d, 3d, 6d (2), 2s6d (2) and shades, fine m.m. (22) Cat. £450 {MH} PH Plate 46	£216
21317	21/38a	1935 Silver Jubilee, 1937 Coronation, 1938-54 perf 13 1/2 x 14 set to 10s, with many shades as per Murray Payne listing incl. 3d (3), 6d (7), 2s6d (5) and 5s (3), fine l.m.m. Cat. approx. £425. {MH} US6	£75
21318	25-51	1937-49 KGV issues complete mint on 2 sided printed album page, including RSW pair & defins to 10/- . Very fine(30) Cat. £143 {MH} US ..	£53
21319	25-51	1937-49 Basic issues complete(27) fine mint Cat. £140 {CC} US2	£33
21320		1938 KGV - the scarce perf 13 1/2 x 13 set m.m. plus SG 32a (12) Cat. £303 {MH} US	£134
21321	38	1938-1954 KGV 10s Sepia P13 1/2x13 mint small h/r. Cat. £80 {MH} US5	£24
21322	28-33	1938-54 KGV 1 - 1/2d, 1d, 1 1/2d, 2d, 4d in all shades and perf variations, UM to lightly MM. Total 12 stamps. Cat. £39 {MH} US4	£14
21323	28-35	1938-54 KGV 1 - set of 8v to 1s, lightly MM, h/r. 1 1/2d perf 14x14, remaining values p13 1/2x13. 1d with toned perf a top centre. Cat. £83 {MH} US2	£33
21324	28-37	1938-54 KGV 1 - set of 10v to 5s (missing 10/- from full set), wmk MSCA, p13 1/2x14. Lightly mounted mint, small h/r. 4d with brownish gum. Cat. £84 {MH} US	£37
21325	28-38	1938-54 KGV Definitive set of 11 vals 1/2d to 10s plus SG32a - 3d Deep Blue and SG33a - 4d Orange Perf 13 1/2x14, f.u. with small h/r. (13) Cat. £45 {U}	£26
21326	28-38	1938-54 KGV issue set of 11 vals 1/2d to 10s plus SG28b - 1/2d Bronze-Green with small pencil annotation on back and SG30a - 1 1/2d Perf 14, f.u. with small h/r. (13) Cat. £57 {U}	£33
21327	28-38	1938-54 perf 13 1/2 x 13 set to 10s (marginal with plate number), incl. 1d (3, with white paper), 3d and 1s shades, fine l.m.m. (15) Cat. £340 {MH} US6 (image available online only)	£66
21328	28-38	1938-54 KGV 1 - 36 stamps from definitive set, with shades and perfs as laid out in Murray Payne catalogue (with SG cat value). Mounted (hinged) on album pages where colours/shades/perfs outlined. Perf 13 1/2x13 & p14 complete, perf 13 1/2x14 appears to be missing 3d ultramarine, 2/6d purple-violet and 10s sepia. Fine to very fine used. Cat. £240 {U} US3 ..	£103
21329	28-38	1938-54 KGV Definitives set m.m. Cat. £95 {MH} US6	£21
21330	28-38a	1938-54 KGV set to 10/-(2), with most perf varieties, mainly mint but a few used (1 1/2d p14, 3d(SG32c), 2/6 reddish violet (SG 36b), 5/- grey (SG37)). All very fine and a valuable lot(31) Cat. £520 {MH} US7	£85
21331	28-38a	1938-54 GVI definitive issues set with extras. Unchecked for perfs & shades. Ideal for the specialist. With 1/2d x3 1d x 4, 1 1/2d x 4, 2d x 2, 3d x 3, 4d x 4, 6d x 6, 1/- x 4, 2/6d x 4, 5/- x 3 & 10/- x 2 (both perfs). M.m. - l.m.m. Taken as cheapest except the 10/- SG38 which is very fine l.m.m. (39) Cat. £375 {MH} US5	£87
21332	28-38a	1938-54 KGV 1 - complete set of 11v plus all additional shades and perfs as listed in SG Part 1, total of 31 stamps, wmk MSCA. On stockcard where perfs and shades are outlined. Light to very LMM, some gum toning. Cat. £500 {MH} US3	£170
21333	28a-38a	1938-54 KGV 1 - full set of 11v, 1/2d to 10s, perf 13 1/2x14, mint, large part o.g., 5s & 10s lightly MM. Cat. £95 {MH} US	£44
21334	32-32d	1938-54 KGV 1 - 3d in all shades and perf variations (5). Very lightly MM to faintest of hinge trace. Cat. £88 {MH} US4	£29
21335	36,a,b,37,a	1938-54 2/6d(3),5s(2) fine mint Cat. £232 {MH} US4	£32
21336	36-38	1938-54 KGV High values 2/6 to 10/- with perf variations. SG 36,37 m.m. then 36b,37 (both shades) and 38a u.m. (5) Cat. £186 {MH} US	£85
21337	37 & 38a	1938-54 KGV Definitives - SG37 - 5s Grey P13 1/2x13 and SG38a - 10s Sepia P13 1/2x14, mint small h/r. (10s o/c NW) (2) Cat. £86 {MH} US3	£34

Lot No	Cat No	Description	Estimate
Swaziland - continued			
21338	37-37b	1938-54 KGV1 - 5s in all shades and perf variations (3). Lightly MM, 5s grey p13/x13 UM. Cat. £190 {MH} US4	£61
21339	38	1938-54 KGV1 - 10s sepia, wmk MSCA, p13/x13. Lightly mounted mint, small h/r. Cat. £80 {MH} US	£36
21340	38-38a	1938-54 KGV1 - 10s in both perf variations (2). Mint, light hinge trace. Cat. £91 {MH} US4	£29
21341	46-47	1948 KGV1 - RSW set, UM. Cat. £40 {UM} US	£21
21342	46-47	1948 KGV1 - RSW set, very fine used. Cat. £45 {U} US	£23
21343	46-47	1948 KGV1 RSW set of 2 vals 1½d Ultramarine and 10s Purple-Brown (o/c NW), f.u. with small h/r. (2) Cat. £46 {U}	£26
21344	46-47	1948 KGV1 - RSW set of 2v, mint, light hinge trace. Cat. £40 {MH}	£22
21345	47	1948 RSW 10s purple brown fresh u.m., minor gum crease Cat. £40 {UM} US4	£14
21346	53-64	1956 QEII - full set of 12v, mint with very faint hinge trace. Cat. £120 {MH} US	£48
21347	53-64	1956 QEII - full set of 12v, ½d to £1, lightly MM. Cat. £120 {MH} US3 ..	£41
21348	64	1956 QEII £1 black & turquoise blue v.f.u. Cat. £48 {U}	£25
21349	75-77	1961 Overprint definitives with 50c, 1R and 2R (both types 1 and 2) m.m. Cat. £64 {MH} US	£31
21350	78-89	1961 QE2 Decimal set to 2R m.m. Cat. £48 {UM} US2	£22
21351	90-105	1962 QE2 Pictorials set plus shade SG 97a m.m. Cat. £66.5 {UM} US2 ..	£27
21352	90-105 var	1962-66 QEII - full set of 16v, ½c to 2r, lightly MM, h/r or trace of hinge. VARIETY - 25c with inverted wmk. Cat. £110 {MH}	£47
21353	399-403	1982 Owls strip of 5 u.m. Cat. £45 {UM}	£25
21354	516-528	1987 BUTTERFLIES (1st series), set of 13v, 10c to 10e in lower right marginal traffic light & cylinder blocks of 4 (missing 5c from full set). Cat. £35 {UM} US2	£19
21355	579-582	1990 BUTTERFLIES - full set of 5 surcharged values, fine postally used. Cat. £17 {U} US2	£10
SWEDEN			
<i>For more lots, please see the GALLERY section at the front of the catalogue</i>			
21356	1336-1345	1336-1345 BUTTERFLIES - Rebate stamps. Characters from Children's Books by Astrid Lindgren. Full set of 10 x 1k.90 (x2) in booklet, superb UM fresh condition. Cat. £54 {BK} US2	£30
21357	2	1855 4 s blue perf 14 cds fine used, with one short perf at right. Cat. £90 {U} US	£36
21358	4	1855 8s orange cds used. Tiny tear bottom & faint horiz crease only visible from the back. Cat. £850 {U} US (image available online only)	£107
21359		1855-1919 Used run-through coin on Davo illus pages, largely complete and generally good condition for this era though inevitably some mixed condition, from King Oscar 1 1855-58 4s, 1858-72 New Currency vals to 50c x 2, King Charles XV 1872-79 perf 14 range to 1r & perf 13 range to 50c, 1886-91 Posthorn range to 1k incl both 6s shades, 1889 surch pair, then through to 1918 Landstorm set, high cat. (110) Cat. £1510 {U}	£450
21360	1	1855-58 Arms 3sk blue-green, Used with well-struck cds, centred slightly to top, both top corners appear repaired, still presentable example of this rare stamp, signature & dealers mark on reverse. Cat. £4500 {U} US PH Plate 46	£801
21361	2	1855-58 Arms 3s green perf 14 on thick paper, part o.g. with h/r, thinned at top edge and centred to S, a little soiled & possible reprint so useful space-filler. {MH} US	£44
21362	2	1855-58 Arms 4s blue x 4 Used, sound copies though typical imperfections for this era. (4) Cat. £300 {U}	£100
21363	2-2a	1855-58 Arms 4s pale blue & 4s blue (shallow thin), both U with crisp cds. (2) Cat. £195 {U} US	£44
21364	2a	1855-58 Arms 4sk blue, Used with central cds, single p/p, centred slightly NW. Cat. £120 {U} US	£21
21365	3	1855-58 6 skill grey, large h/r covers thin & small split on top edge, good cds strike, a presentable space filler. Cat. £1500 {U} PH Plate 50	£250
21366	4	1855-58 8 skill orange, f.u. with most of a clear stockholm cds, centred a little SW, h/r, expertised on reverse by both Georg Buhler & Kohler, lovely example. Cat. £800 {U} PH Plate 50	£280
21367	L5	1856-1962 Local issue for Stockholm 1sk Grey-Black f.u. with small h/r. (o/c NW and p/p NE corner). Cat. £500 {U} US2 (image available online only)	£98
21368	L6	1856-62 Local Post 3 ore black fine used, off centre Cat. £375 {U} US (image available online only)	£111
21369	L7	1856-62 Local Post 3 ore bistre mint, heavily mounted, part original gum, faint surface mark Cat. £650 {MH} US (image available online only)	£134
21370	L7	1856-62 Stockholm local issue 3o perf 14 2 shades, bistre with patchy gum bistr-brown is unused, both centred a little to S & with small thins, possible reprints. (2) Cat. £1350 {MH} US (image available online only)	£120
21371	6,8-11	1858 New currency perf 14, 5o yellow green, 12o blue, 24o orange, 30o lake-brown & 50o deep lake each cds f.u. (5). Cat. £240 {U} US (image available online only)	£107
21372	7a	1858 Arms 9 ore pale purple used, STOCKHOLM 1868 postmark, a few short perfs at top Cat. £275 {U} US5	£21
21373	L6	1858 Stockholm local 3sk black on thick paper, Used with starburst cancel, centred slightly NE, with thin. Cat. £375 {U} US	£53
21374	L6	1858 Stockholm local 3sk black on thick paper, Used with starburst cancel, well-centred with thin on bottom edge, good appearance. Cat. £375 {U} US	£67
21375		1858-1965 Used collection on leaves(416) inc a few better values, mainly fine {CC}	£54
21376		1858-72 New Currency issues - SG6a - 5ö Green, SG8 - 12ö Deep Blue and SG9 - 24ö Orange, f.u. with small h/r. All have average centring. (3) Cat. £104 {U} US2	£32
21377	10	1858-72 King Oscar I - 30ö Red-Brown, f.u. with small h/r. Slightly o/c W. Cat. £38 {U} US2	£14
21378	11/b	1858-72 50ö, the deep lake (blunt corner perf) and pale rose shades, v.g.u. Cat. £250 {U} US4	£41
21379	11b	1858-72 50ö pale rose, STOCKHOLM cds of 18.6.78, fresh, fine used. Cat. £110 {U}	£45
21380	11b	1858-72 King Oscar I - 50ö Pale Rose, f.u. with small h/r. (o/c NW). Cat. £110 {U} US2	£35

Lot No	Cat No	Description	Estimate
Sweden - continued			
21381	1858-72	1858-72 Arms one of each value, Used with better cancels, odd fault though mostly well-centred, good range. (6) Cat. £490 {U} US	£107
21382	6-10	1858-72 New Currency duplicated Used vals, incl 5o x 9, 9o with trimmed perfs, 12o x 39, 24o x 8, 30o x 11, 50o x 6, condition is better than average though some faults noted, c/v assumes cheapest shades. (74) Cat. £2480 {U}	£620
21383	6-11	1858-72 Arms dupl Used vals with shades, incl 5o x 7, 12o x 16, 24o x 9, 30o x 8 & 50o x 3, condition is mixed but still a useful range for sorting and also better cancels, c/v assuming cheapest shades. (44) Cat. £1730 {U} US	£312
21384	7	1858-72 9o pale-purple, fresh f.u. with clear strike of Stockholm cds, centred to W but clear of perfs. Cat. £275 {U}	£82
21385	7a	1858-72 New Currency issue 9ö Pale Purple, f.u. with small h/r. (Good perfs but o/c SE) Cat. £300 {U} US2 (image available online only) ...	£98
21386	8a/10	1858-72 12o (the blue and ultramarine shades), 24o and 30o red-brown, v.g.u. Cat. £104 {U} US4	£22
21387	8-b	1858-72 12o, all three shades, fine used. Cat. £67 {U} US4	£15
21388		1862-1981 Large collection of 2000+ used hinged issues in a Green KabE Album and on 39 loose pages and stock sheets. Various faults are noted, including a few with toning, bends and the odd perf error. There is also some duplication. Condition ranges between very good to average. Cat. £1300.00+ HEAVY/OVERSIZE LOT - OVERSEAS SHIPPING SURCHARGE APPLIES {CC} US2	£352
21389	12-15	1862-72 King Charles duplicated Used vals, incl 3o x 14, 17o purple x 2, 20o x 12, condition is better than average though odd fault noted, c/v assumes cheapest shades. (28) Cat. £560 {U}	£140
21390	12b-15b	1862-72 Arms 3o type II both shades, 17o purple & 20o 2 shades, f.u. (5) Cat. £420 {U} US	£89
21391	12b-c	1862-72 3ore Type 2, both shades, good used. Cat. £267 {U} US4	£38
21392	12c	1862-72 3o brown, Type 2, quite well centred, good unused no gum. Cat. £300 {MH} US4	£30
21393	13	1862-72 King Charles XV - 17ö Purple f.u. with small h/r. Slightly o/c SW. Cat. £170 {U} US2 (image available online only)	£62
21394	13	1866 King Charles XV 17o purple perf 14, very fresh f.u. with superb cds, close to perfect centring. Cat. £160 {U} PH Plate 46	£56
21395		1872 1r blue & bistre 'Top Value' perf 14, a fine cds used copy. (SG 26, Cat £110) {U} US5	£25
21396		1872 24o yellow 'Numeral' issue, perf 13, a fine used copy with GÖTEBURG cds. (SG 23a, Cat £55) {U} US5	£13
21397	26	1872 Arms 1Kr blue & bistre perf.14, Used with large part cds, centred to SW. Cat. £95 {U} US	£27
21398		1872-1924 Used range on album pages, some mixed condition though better cancels noted, from 1874-89 defin perf 13 range to 30o, 1886-91 Posthorn to 1k, King Gustav V incl 1920-26 with perf varieties, useful for filling gaps. (125) Cat. £220 {U}	£60
21399		1872-79 perf 13 3o (3), 4o, 5o (6), 6o (2), 12a (3), 20o (4), 24o (3), 30o (6) and 50o (2), one 5o and two 30o with PAKET cancels, shades, good to fine used. Cat. £280 {U} US4	£47
21400		1872-79 Small selection of f.u. with small h/r issues - SG16 - 3ö Deep Brown (1 p/p NW corner), SG18a - 5ö Emerald Green, SG21 - 12ö Blue, SG22 - 20ö Vermilion and SG24 - 30ö Brown. (3ö, 5ö and 30ö all o/c NW, 12ö o/c SW and 20ö o/c SE). (5) Cat. £68 {U} US2	£19
21401		1872-79 Collection of Perf 13 f.u. with small h/r issues - SG16ab - 3ö Yellow-Brown, SG17a - 4ö Grey, SG18c - 5ö Grey, SG19ba - 6ö Dull Purple, SG21a - 12ö Blue, SG22e - 20ö Orange-Vermilion, SG24ca - 30ö Deep Brown and SG25c - 50ö Rose-Red. Average centring. (8) Cat. £38 {U} US2	£13
21402	16-26	1872-79 Values in coloured circles all perf 13 unless stated, in mixed used condition with 3o, 5o x 2, 6o, 12o perf 14 & 13 x 2. 20o x 2, 24 yellow v.f.u. 30o x 2, 50o & 1r this centred W & thin. (14) Cat. £200 {U} US	£53
21403	16-26	1872-79 vals to 1r incl 24o orange-yellow, all perf 13 U, most are well-centred 1r faults. (10) Cat. £590 {U} US	£80
21404	16-26	1872-79 perf 14 Used vals to 1r incl 4o grey, some faults but most well-centred presentable. (11) Cat. £360 {U} US	£80
21405	16-26	1872-79 Definitives dupl Used range to 1Kr with shades & perf varieties, incl 4o grey p.14 x 2, 6o grey, 24o p.14 x 3, p.13 x 6, 1Kr p.14 x 2, p.13 (small thin), condition is mixed though often better cancels. (103) Cat. £2700 {U} US	£481
21406	16-26	1872-79 duplicated Used vals perf 14, incl 6o x 6, 24o x 7, 1r x 2, some mixed condition though generally good with better cancels. (50) Cat. £980 {U}	£250
21407	16a/25c	1872-79 perf 14 3o (2), 5o (2), 6o violet, 12o (4), 20o (3), 24o, 30o and 50o (3), shades, odd blemish/tone, but some very nice examples, g.u. Cat. £250 {U} US4	£38
21408	16ab-27	1872-79 duplicated Used vals perf 13 to 50o, incl 24o x 10, also 1878-83 1k blue & bistre x 4, some mixed condition though generally good with better cancels, c/v assumes cheapest shades. (140) Cat. £1050 {U}	£260
21409	17	1872-79 4o grey, perf 14, well centred, fine used. Cat. £170 {U} US4 ...	£38
21410	17	1872-79 4ö Grey P14 f.u. with small h/r. (o/c NW) Cat. £160 {U} US2 (image available online only)	£55
21411	19a	1872-79 6ö Lilac f.u. with small h/r. (o/c NW) Cat. £50 {U} US2	£18
21412	23/b	1872-79 perf 14 24o, both shades, v.g.u. Cat. £100 {U} US4	£22
21413	23b	1872-79 24ö Orange-Yellow f.u. with small h/r. (o/c E) Cat. £50 {U} US2	£18
21414	23ba	1872-79 24ö Orange-Yellow Perf 13, f.u. with small h/r. (o/c SE) Cat. £30 {U} US2	£13
21415	25b	1872-79 50ö Rose-Carmine f.u. with small h/r. (o/c SW) Cat. £50 {U} US2	£18
21416	26	1872-79 perf 14 1r, well centred, fine used. Cat. £110 {U} US4	£25
21417	26	1872-79 perf 14 1r, off-centre to top, light cds, fine used. Cat. £110 {U} US4	£25
21418	26	1872-79 1r Blue & Bistre f.u. with small h/r. (o/c E) Cat. £110 {U} US2 ...	£35
21419	26a	1872-79 perf 13 1r blue and bistre, central STOCKHOLM/PAKET cds of 2.10.1878, centred to left, fine used. Cat. £550 {U} US4 PH Plate 46 ..	£152
21420	26a	1872-79 1r blue and bistre, perf 13, centred to SW, a little faded, light STOCKHOLM cds, v.g.u. Scarce. Cat. £550 {U} US4 (image available online only)	£89

Lot No	Cat No	Description	Estimate	Lot No	Cat No	Description	Estimate
Sweden - continued				Sweden - continued			
21421	26a	1872-79 1r blue and bistre, perf 13, centred to NE, neat JONKOPING cds of 17.2.1878, very fine used. Scarce. Cat. £550 {U} US4 (image available online only)	£126	21452	039	1874-98 Official perf 14 50o pink, centred to left, TROSA cds of 14.7.1875, fresh, fine used. Cat. £190 {O} US4 (image available online only)	£43
21422	26a	1872-79 1r Blue & Bistre Perf 13, f.u. with small h/r., super 'Jönköping' cancellation dated 18.02.78. (o/c SE) Cat. £500 {U} US2 PH Plate 46	£192	21453	039	1874-98 Official 50o pink perf 14, unused with small h/r, near to excellent centring. Cat. £600 {MH} US (image available online only)	£116
21423	26	1872-9 1Kr blue and bistre very fine used, handstamped on reverse. Cat. £95 {U} US6	£14	21454	039	1874-98 Official 50o Pink Perf 14, f.u. with small h/r. Cat. £190 {O} US2 (image available online only)	£82
21424		1874 1k deep blue & bistre, a fine unused example with part O.G. Small grease spit at lower right otherwise a fine and rare stamp. (SG 27b, Cat £650) {MH} US5 (image available online only)	£100	21455	041	1874-98 Official 1k perf 14, unused with small h/r & light toning on reverse, near to excellent centring. Cat. £1600 {MH} US PH Plate 46	£285
21425	D27-37	1874 Postage Due set taken as cheapest all being cds fine used. (11). Cat. £150 {U} US	£67	21456	041	1874-98 Official perf 14 1k, full JONKOPING cds, centred to NW, light water stain at left, o/wise f.u. Cat. £95 {O} US4	£15
21426	O27-0114	1874 duplicated Used accum of Officials to 1k part sorted, with perf & shade varieties, condition very mixed though better vals noted, incl 1874-98 incl 6o x 2, 24o x 5, 1k x 6, 1910-19 both wmk vals, great lot for further sorting. (149) {U} US	£89	21457	041	1874-98 Official perf 14 1k, light central cds, centred to left, fine used. Cat. £95 {O} US4	£22
21427		1874-1909 Officials Mint range on album pages, from 1874-98 perf 13 vals in mixed condition incl 6o m.m., 24o o.g., 50o x 2 (both damaged), 1910-09 wmk crowns 7 vals to 50o, wmk wavy lines 9 vals to 35o m.m. c/v not incl space fillers. (30) Cat. £280 {MH} US	£75	21458	17	1876 Arms 4o grey perf.14, Used with large part cds, well centred. Cat. £160 {U} US	£44
21428		1874-1935 Mint and used collection on leaves(263) including 1891-1911 values to 50 ore(2), 1Kr mint, 1910 1Kr black/yellow mint, no wmk values to 1Kr mint, 1924 UPU Congress set to 80 ore mint, Postage Dues, Officials, mainly fine {CC} US	£312	21459	26a	1877 Arms 1Kr blue & bistre perf.13, Used with large part cds, repaired perf well centred. Cat. £500 {U} US	£111
21429		1874-89 Postage Due vals - SGD27 - 1ö Black o/c SE and very small thin, SGD29b - 5ö Dark Brown o/c SW and 2 med thins, SGD31 - 12ö Salmon o/c SE and small thin at top and SGD32 - 20ö Light Blue o/c NE and small thin on left middle. (4) Cat. £131 {PD} US2	£19	21460	26a	1877 Arms 1Kr blue & bistre perf.13, Used with part cds, a little scruffy and centred a little to top. Cat. £500 {U} US (image available online only)	£111
21430		1874-89 Postage Dues Perf 13 vals f.u. with small h/r. SGD27a - 1ö Black, SGD28ab - 3ö Carmine, SGD28b - 3ö Bright Carmine, SGD29a - 5ö Reddish Brown, SGD29ba - 5ö Dark Brown, SGD30a - 6ö Yellow, SGD30ba - 6ö Orange-Yellow, SGD31a - 12ö Salmon, SGD32c - 20ö Deep Blue, SGD34b - 24ö Lilac, SGD35a - 30ö Blue-Green, SGD35b - 30ö Green and SGD37b - 1k Blue & Bistre. All have average centring. (13) Cat. £131 {PD} US2	£47	21461	26a	1877 1r blue & bistre perf 13, f.u. with various strikes of Stockholm cds, well centred. Cat. £550 {U} PH Plate 46	£170
21431	D27-37	1874-89 Postage Due duplicated u vals, incl perf 14 vals to 1Kr, perf 13 vals to 1Kr x 4, condition is mixed with typical thins, toning & o/c. (63) Cat. £920 {U} US	£205	21462	27b	1878-83 1k Blue & Bistre Perf 13, f.u. with small h/r., super 'Jönköping' cancellation dated 18.02.78. (o/c W) Cat. £20 {U} US2	£8
21432	D27-37	1874-89 Postage Due Mint range 1Kr with both perfs, shades, etc, mostly m.m. with heavy h/r or part o.g., incl Perf.14 6o orange-yellow, 20o light blue x 2, 24o grey, 50o bistre, Perf.13 incl 24o grey lilac, typical mixed condition though good range for sorting. (54) Cat. £1500 {MH} US	£400	21463	031d	1882 Official 6o claret perf 13 centred E with Stockholm cds cancel f.u. Cat. £80 {U} US	£36
21433	D27-D37	1874-89 Postage Due Perf 14 range to 1k (ex 24o mauve), most have light thins, o/c or some tone spots, useful space fillers. (11) Cat. £450 {U} US	£98	21464	28/57	1885 Oscar 10o (5), 1886-91 set to 1k (2), incl. extra shades, 1889 surcharge pair (also mint), 1903 Post Office 5k (2), good to fine used. (28) Cat. £300 {U} US4	£60
21434	D30	1874-89 Postage Due 6ö Yellow P14, f.u. with small h/r. (o/c NE) Cat. £95 {PD} US2	£43	21465		1885-1919 duplicated Used range on Davo album pages, often x 10 or more, with 1885-1911 Oscar II dupl vals to 1k, 1889 surch pair, 1903 PO 5k x 3, 1910-19 Gustav V, 1917-18 surch vals, useful for shades & wmk. (450) Cat. £500 {U}	£125
21435	D34	1874-89 Postage Due 24ö Bright Mauve P14, f.u. with small h/r. (o/c SE and two very small thins). Cat. £375 {U} US2 (image available online only)	£118	21466		1886 'Numeral' issue with blue 'Posthorn' on reverse, the basic set of nine (excluding the 10o) good to fine used. (SG 29/38, Cat £120+) {U} US5	£25
21436	D37	1874-89 Postage Due 1k Pale Blue & Bistre P14, f.u. with small h/r. (o/c NE). Cat. £65 {PD} US2	£28	21467	38	1886 Arms 1Kr blue & bistre, m.m.with h/r, centred SW. Cat. £120 {MH} US	£43
21437		1874-91 Small collection on old Imperial pages all used in slightly mixed condition incl. 1874 Officials to 2x 1k. 1886 with posthorn on back 2o 4o & 20o. SGO42 10o on 12o x 2. 1891 values to 1k. (34) Cat. £125 {CC} US	£31	21468	28-86	1886-1916 Dupl Used range on stockpages, from 1886-91 defines incl 6o x 4, 1889 surch pair, 1903 PO 5k x 4, 1916 Landstorm set of 10, many lower vals highly dupl and mixed condition. (100s) Cat. £1000 {U} US ..	£222
21438		1874-95 Collection of Officials on 2 album pages f.u. (41). Also SG 166 UPU. Cat. £800 {U} US5	£76	21469		1886-91 Blue Posthorn on back vals - SG29 - 2ö Orange, SG30 - 3ö Yellow-Brown, SG31 - 4ö Grey, SG32 - 5ö Blue-Green, SG35 - 20ö Vermilion, SG36 - 30ö Deep Brown, SG37a - 50ö Carmine and SG38 - 1k Deep Blue & Bistre, f.u. with small h.r. Average centring. (8) Cat. £48 {U} US2	£18
21439		1874-98 Official set to 1kr type I & type II perf 13 Used, presented on ptd album pages, incl 6o, better cancels though some heavy h/r, tone spots, etc, noted, better cancels so very presentable, also 1889 ovpt Official pair Used. (19) Cat. £227 {U} US	£62	21470	29-38	1886-91 defin set with Posthorn on reverse, dupl Used vals generally good condition, incl 30 x 6, 6o x 4. (83) Cat. £600 {U}	£150
21440		1874-98 Officials Perf 13 unless stated - SGO27 - 2ö, SGO29a - 4ö Grey, SGO29c - 4ö Grey-Black, SGO30a - 5ö Blue-Green, SGO30c - 5ö Green, SGO33c - 10ö, SGO34 - 12ö Blue x 2 shades Perf 14, SGO35c - 20ö Brown-Red, SGO36 - 20ö Blue, SGO38d - 30ö, SGO39a - 50ö and SGO41d - 1k, f.u. with small h/r. Average centring. (13) Cat. £54 {O} US2	£24	21471	33a	1886-91 Blue Posthorn on back issue 6ö Mauve f.u. with small h/r. (1 p/p at top and o/c NE) Cat. £70 {U} US2	£24
21441	O27-41d	1874-98 Official perf 13 set to 1k (3), with many shades incl. 6o mauve (2), 24o (2) and 50o rose (2), good to fine used. Nice group. (42) Cat. £200 {O} US4	£41	21472	39-40	1889 surcharge 10o on 12o & 10o on 24o, f.u. well centred. (2) Cat. £55 {U} US	£20
21442	O28	1874-98 Official vals perf 14 m.m., 3o yellow-brown with light toning, 5o green pulled perf & small thin spot, 6o mauve with light tone marks on front, (3) Cat. £490 {MH} US (image available online only)	£89	21473	39-40	1889 10ö on 12ö Blue and 10ö on 24ö Yellow surcharged, f.u. with small h/r. (Both o/c) Cat. £60 {U} US2	£22
21443	O28/38b	1874-98 Official perf 14 3o (both shades), 12o, 24o (2) and 30o (both shades), several with thins, o/wise v.g.u. Cat. £250 {O} US4	£29	21474	042-43	1889 Official 10o on 12o blue & 10o on 24o yellow both v.f.u. Cat. £50 {U} US	£25
21444	O28-041	1874-98 Officials vals perf 14 Used, incl 40 grey, 6o mauve, 20o salmon, 1k blue & bistre, some light thins, heavy h/r and o/c noted though still a useful range. (11) Cat. £760 {U} US	£205	21475	042-043	1889 Officials with surcharge 10ö on 12ö Blue o/c W and 10ö on 24ö Yellow o/c SE and 1 p/p NE corner, f.u. with small h/r. (2) Cat. £50 {O} US2	£15
21445	O29	1874-98 Official 6o grey, large part o.g. with h/r and light diag crease, centred slightly SE, fresh & presentable. Cat. £300 {MH} US	£93	21476		1889-1920 part complete m.m. coln on album pages, incl 1910-19 Gustav V 1k wmk crowns, no wmk vals, 1916 Landstorm I set of 10, 1920 Air set. (83) Cat. £310 {MH} US	£80
21446	O29	1874-98 Official 4o grey perf 14, large part o.g. with h/r and light diag crease, centred slightly SE, fresh & presentable. Cat. £300 {MH} US (image available online only)	£93	21477	45c-54	1891 Oscar II values from 5o yellow green SG45c, 8o, 10o + 10o imperf single, 15o, 20o 25o 30o this with small thin, 50o olive grey h/r, 1k m.m. with 2 tone spots on back. (10) Cat. £430 {MH} US5 (image available online only)	£71
21447	O34	1874-98 Official 12o, perf 14, offset on reverse, lightly toned perfs at top, most o.g. Cat. £200 {O} US4	£29	21478	41-56	1891-1911 Pictorial issue vals 1ö to 1k (Missing SG53 - 50ö Olive-Grey) but does contain SG52b - 50ö Bluish Slate, f.u. with small h/r. Average centring. (18) Cat. £35 {U} US2	£11
21448	O34	1874-98 Official 12o blue perf 14, m.m. with h/r and light diag gum crease, single short perf & centred a little to top, fresh example. Cat. £190 {MH} US	£67	21479	45-52	1891-1911 Oscar II heads wmk Crown m.m., incl 5o blue-green, 25o orange, 30o brown & 50o slate-grey, mostly good centring, useful range. (9) Cat. £210 {MH} US	£58
21449	O35	1874-98 Official 20o salmon, perf 14, clipped perfs at right, neat cds, fresh, g.u. Cat. £100 {O} US3	£11	21480	57	1903 GPO 5k blue, fresh m.m. with h/r centred a little high. Cat. £250 {MH} US	£71
21450	O37 & O37c	1874-98 Officials SGO37 - 24ö Orange and SGO37c - 24ö Yellow f.u. with small h/r. Average centring and SGO37 - 24ö Orange has 1 p/p NW corner. (2) Cat. £63 {O} US2	£23	21481	57	1903 GPO 5Kr blue fine m.m., centred high Cat. £250 {MH} US3 (image available online only)	£44
21451	O38b	1874-98 Official 30o brown perf 14, large part o.g. with gum cracks & h/r, small thin spot, fresh example. Cat. £400 {MH} US (image available online only)	£89	21482		1903-52 A fine used collection on 23 album leaves from a few pre 1918 values (including 1910 Officials to 5kr) then many complete sets (ex 1924 Congress/Anniversary sets) to 1953 Athletic Association. A great starter collection to be developed.(c300) {U}	£130
				21483	63var	1910 Gustav V 1k black on yellow m.m. with a thin on two perfs top left. Unlisted wmk crown inverted Cat. £110 {MH} US5 (image available online only)	£25
				21484	58-64	1910-19 King Gustav V set of 7 vals 1ö to 5k f.u. with small h/r. Average centring. (7) Cat. £42 {U} US2	£15
				21485	O100-O114	1910-19 Officials with Wmk Wavy Lines vals 1ö to 50ö, f.u. with small h/r. Average centring. (15) Cat. £39 {O} US2	£16
				21486	O87-O114	1910-19 Official sets wmk crown & wmk wavy lines, fine Used. (28) Cat. £74 {U} US	£27
				21487	O87-O99	1910-19 Officials with Wmk Crown vals 1ö to 5k (Missing SGO88 - 2ö), f.u. with small h/r. Average centring. (12) Cat. £32 {O} US2	£14
				21488	66	1911 Arms 2o orange-yellow, block of 4 with well-struck 1954 Scouts Jamboree h/s, unusual. {U} US	£9
				21489	86a-86j	1916 Surcharged postage set, very fine used 10o+10o on 12o in a pair. Good fresh colours (11) Cat. £78 {U}	£30
				21490	86a-86u	1916 Landstorm surcharge sets (ex 10o on 1k), m.m. mostly well centred 10o on 5k a little towards top, good set. (20) Cat. £426 {MH} US	£116
				21491	86a-j	1916 Landstorm set of 10, fresh f.u. (10) Cat. £70 {U}	£28

Lot No	Cat No	Description	Estimate
Sweden - continued			
21492	86k-n-q&86t	1916 Clothing Fund ovpt Type 16b group of 6 values, on 1 black, 6 orange, 12 red, 20 blue, 24 mauve & 1k. M.m. h/r the 10re with crack overall toned gum. (6) Cat. £195 {MH} US5 (image available online only)	£37
21493	86k-86r	1916 Landstorm Postage Due ovpts to 100 on 900 and f.u., also 1918 set f.u.(20) Cat. £210 {U} US	£53
21494	86k-86s	1916 Landstorm surch on Post Due range from 30 to 500, m.m. mostly o/c. (8) Cat. £210 {MH} US	£53
21495	86k-86s	1916 Surcharged Postage Dues set(ex 100 + 900), mixed centering, very lightly used (9) Cat. £200 {U} PH Plate 46	£70
21496	86k-86u	1916 Landstorm set of 11, fresh f.u./cto or 5k m.m., centrin is mixed though presentable set. (11) Cat. £390 {MX} PH Plate 50	£135
21497		1920 Lion 5c green & 10c violet no wmk, 5k chestnut wavy line wmk, all imperf/perf.13 f.u. (3) Cat. £58 {U} US	£18
21498	105A-19A	1920 Posthorn imperf x perf set 45 70 80 110 & 140 ore fine u.m. 35 85 90 1k, 115 120 & 145 ore l.m.m. 60 & 80 h/r. 40 gum faults. (15) Cat. £275 {MH} US5 (image available online only)	£57
21499	112A	1920 Posthorn imperf x perf 10 90 ore light blue m.m. Cat. £70 {MH} US5	£17
21500	120c-120e	1920 Air surch set, m.m. (3) Cat. £29 {MH} US	£9
21501	102-104	1920-21 Gustav V set imperf x perf.10, m.m. (3) Cat. £41 {MH} US	£11
21502	102-104	1920-21 Gustav V set of 3 m.m., a little o/c 200 is l.m.m. (3) Cat. £41 {MH} US	£14
21503		1920-26 Lion vals with perf & wmk varieties Used, incl 100 violet imperf/perf 13. (12) Cat. £60 {U} US	£16
21504	105A-119A	1920-33 Emblem of Swedish PO imperf x per.10 w/o wmk set to 1450, u.m. or m.m. mostly well centred. (15) Cat. £275 {MH} US	£89
21505	106A-112A	1920-33 Swedish PO Emblem 3 vals imperf x perf.10 without wmk m.m., 400 olive green & 600 purple both o/c with h/r, 900 blue well centred slight thin. (3) Cat. £132 {MH} US	£36
21506		1920-49 Used coln on Davo illus album pages, virtually comple (no UPU sets) and with many of the catalogued perf & wmk varieties also some such as pairs with opposite imperf edge that are not in SG, from 1920 Lion series to 1949 Gymnastics, noting 1921 Gustavus Vasa set, 1939 Sciences 150 mixed pair (SG 231ba), much more specialist interest. (100s) Cat. £440 {U}	£150
21507		1920-53 duplicated Used coln in large stock album, largely complete and with lower vals often highly dupl, with better vals, sets and perfs noted, from 1920-26 defin vals incl 100 violet imperf x p.13, 1920 Air set, 1921 Liberation set, from 1930s mostly complete sets with some dupl incl 1931 Royal Palace 5Kr x 7, 1936 Tercentenary set x 3, 1936 Air 500 x 3, 1938 Birth of Swedenborg 100 pair x 2 (SG 201ba), 1938 Gustav V 50 pair (SG 208ba), 1939 Death of Ling 50 pair (SG 228ba), 1939 Academy of Science 150 pair x 2 (SG 231ba), 1942-53 Swans pair perf 3 sides, continues to 1953 Telecoms. Cat. £1160 HEAVY/OVERSIZE LOT - OVERSEAS SHIPPING SURCHARGE APPLIES {U} US	£356
21508		1920-69 Mint coln on Lighthouse album pages (incorrect binder), from earlier seln m.m., then from late 1930s mostly complete u.m. sets often in imperf/perf, perf on 3 sides format also perf on 3 sides in pair (not quoted in SG), incl 1938 New Sweden set imperf/perf plus 50 & 150 perf 3 sides, 1939 Academy of Science set imperf/perf, 1942-53 Swans 20k perf on 3 sides in pair u.m., then through to 1970 Trade & Industry, lovely coln rarely seen this complete, c/v circa £1100 not incl pairs. (100s) HEAVY/OVERSIZE LOT - OVERSEAS SHIPPING SURCHARGE APPLIES {UM} US	£392
21509	121-42	1921 Range of imperf x perf issues m.m. some with h/r. 15 violet, rose red & brown. 20 violet & rosine, 25 rosine, blue & orange, 30 red brown, 35, 40 both, 45, 85 115 & 145ore. (16) Cat. £220 {MH} US5	£42
21510	122-142	1921-36 Gustav V Mint vals, incl 150 red perf.10, 200 rosine imperf x perf.10, 250 orange imperf x perf.10, useful range. (11) Cat. £175 {MH} US	£62
21511		1924 Eighth Congress of U.P.U. issues all f.u. with small h/r. SG146 - 50 Terracotta, SG147 - 100 Green, SG148 - 150 Violet, SG149 - 200 Rose-Red, SG151 - 300 Blue and SG157 - 800 Blue-Green. Average centring. (6) Cat. £105 {U} US2	£43
21512	143-58	1924 Postal Union Congress set to 1Kr, also 1921 Liberation set(16) fine used, centring fine to very fine Cat. £438 {U} US5	£65
21513	146-154	1924 UPU Congress 50 to 450, very fine used (9) Cat. £179 {U}	£70
21514	146-160	1924 Eighth Congress of UPU set Mint, mostly well centred 5k is centred to bottom, vals to 800 are u.m. or l.m.m, 1k, 2k & 5k m.m. with h/r. (15) Cat. £750 {MH} US PH Plate 46	£205
21515	146-160	1924 Eighth Congress of UPU set to 5Kr, mostly well-centred f.u., 5Kr has a small thin at the top. (15) Cat. £1000 {U} US PH Plate 46	£267
21516	146-160	1924 8th Congress of UPU set of 15 plus 30 shade, f.u. fresh and mostly well-centred, 500 is thinned, 5Kr is signed on reverse. (16) Cat. £1140 {U} PH Plate 46	£450
21517	146-60	1924 UPU Congress set to 5Kr complete(15) very fine used Cat. £1000 {U} US4 (image available online only)	£189
21518	147a/162a	1924 UPU 100 green wmk wavy lines from both sets, f.u. well centred. (2) Cat. £140 {U}	£56
21519	150-6, 58-60	1924 Eighth UPU Congress 25-60 ore m.m. with h/r. 1kr & 2kr m.m. small corner crease on 2kr. 5kr & key stamp from the set m.m. with heavy h/r. (10) Cat. £750 {MH} US5 (image available online only)	£133
21520	155-157	1924 UPU Congress 500, 600 & 800 very fine used (3) Cat. £135 {U}	£50
21521	159	1924 UPU Congress 2kr rose-red, very fine used Cat. £250 {U} PH Plate 46	£100
21522	161/172	1924 UPU Anniversary very fine used values 50 to 500 plus 800.(11) Cat. £350 {U}	£120
21523	161-165	1924 50th Anniv of U.P.U. vals 50 to 250 (Missing SG164 - 200 Rose-Red), f.u. with small h/r. Average centring. (4) Cat. £50 {U} US2	£15
21524	161-175	1924 50th Anniv of UPU set m.m., mostly with h/r and mostly well centred, 1k & 2k have small patches of gum loss. (15) Cat. £800 {MH} US PH Plate 46	£214
21525	161-175	1924 50th Anniv of UPU set to 5Kr, fresh & mostly well-centred f.u. (15) Cat. £750 {U} US PH Plate 46	£267
21526	161-175	1924 50th Anniv of UPU set of 15 plus 30 shade, f.u. fresh and mostly well-centred, 5k is signed on reverse by Albert Diena. (16) Cat. £810 {U} PH Plate 50	£325

Lot No	Cat No	Description	Estimate
Sweden - continued			
21527	161-64,72-4	1924 50th Anniv UPU, 5,10,15,20,800, 1 & 2kr. M.m. with some h/r. SG161-64,172-4. (7) Cat. £300 {MH} US5 (image available online only)	£60
21528	161-75	1924 Upu 50th Anniv set(15) fine used, the 10 ore is wmkd Cat. £810 {U} US4	£152
21529	166-166a	1924 50th Anniv of U.P.U. vals 300 Blue and 300 Greenish Blue, f.u. with small h/r. Average centring. (SG166 - 300 Blue has 2 p/p on left). (2) Cat. £95 {U} US2	£27
21530	170	1924 50th Anniv of U.P.U. vals 500 Black, f.u. with small h/r. (o/c NW, 2 short perfs at bottom and 1 p/p NW corner). Cat. £70 {U} US2	£15
21531	173	1924 UPU Anniversary 1Kr green, very fine used Cat. £90 {U}	£35
21532	M176	1929-30 Military Reply imperf without side inscription, 4 large neat margins, fresh U. Cat. £160 {U} US	£57
21533	188-199	1936 Tercentenary of Swedish Post set imperf x perf.10 plus 50, 100 & 150 perf 10, u.m. mostly good centring. (15) Cat. £110 {UM} US	£49
21534	188-199	1936 Tercentenary of Swedish post Imperf x Perf 10 set of 12 vals plus SG188a-190a set of 3 vals Perf 10, all f.u. with small h/r. Average centring. (15) Cat. £35 {U} US2	£15
21535		1938-39 1938 80th Birthday 50 & 150, 1939 Ling 50, each is in f.u. mixed pair perf 12½ all sides/3sides, rare. (3) Cat. £130 {U}	£45
21536	231ba	1939 Bicentenary of Swedish Academy of Science horiz pair one perf 12½ and the other perf 12½ on 3 sides imperf on the other, f.u. with small h/r. Slightly o/c NW. Cat. £45 {U} US2	£18
21537	235ba	1939 King Gustav 100 bright violet, in pair perf 12½ all round/on 3 sides, f.u. rare. Cat. £250 {U} PH Plate 46	£100
21538	244-245	1940 Birth Centenary of Bellman set, also 5c perf on 3 sides, perf all round in pair, all f.u. (6) Cat. £80 {U} US	£21
21539	244ba	1940 Birth Centenary of Bellman 50 green, pair of perf on 3 sides (not cat in SG, Facit 324BB) & pair perf 3 sides/perf all round. (2) Cat. £80 {U} US	£28
21540	252ab	1941-58 Stockholm Palace 5K blue, pair of perf 3 sides & perf all sides, crisp Stockholm cds. Cat. £180 {U} US	£56
21541	257	1942 Swans 20k blue perf all round, u.m very fine. Cat. £80 {UM} US ..	£36
21542	315-1301	1949-86 comprehensive looking Used coln on Davo illus pages, with additional perf varieties, pairs, panes, etc, noted 1955 Stamp Centenary set, 1970 Trade & Industry booklet pane x 2. (1000s) Cat. £860 HEAVY/OVERSIZE LOT - OVERSEAS SHIPPING SURCHARGE APPLIES {U}	£350
21543	138/480	1953-65 A very fine used collection on old leaves with much completion of commems for the period. (117) {U}	£50
21544	366-370	1955 Centenary of First Swedish Postage Stamps and 'Stockholmia' Philatelic Exn - set of 5 vals 30 to 240 f.u. with small h/r. Average centring. (5) Cat. £30 {U} US2	£12
21545	605-1138	1970-82 Excellent u.m. coln in older type Lighthouse album, appears comprehensive with many sets x 2 or 3 with se-tenant or booklet panes, pairs, from 1970 Forgings, 1970 Trade & Industry booklet pane, through to 1982 Nobel prize. (100s) Cat. £910 HEAVY/OVERSIZE LOT - OVERSEAS SHIPPING SURCHARGE APPLIES {UM} US	£320
21546		1973-2008 BUTTERFLIES - themed collection with sets from 1973 to 2008, and contains 18 stamps, 2 booklets and 1 cover. The collection is presented in mounts on album pages, and appears to be UM apart from 4 used stamps. There are some non-butterfly stamps forming part of a set and some where butterflies or butterfly motifs are not obvious at first glance but are in the overall design. All in clean, fresh condition. Cat. £66 {CC} US2	£31
21547		1980-83 Collection of super u.m. booklets. SG Nos. SB339, SB340, SB342, SB344, SB345, SB349s, SB353, SB354, SB356, SB357 and SB363. (11) Cat. £130 {BK} US6	£35
21548	SB358	1982 Superb u.m. Rebate Stamp Booklet. Cat. £70 {BK} US6	£18
21549	1139-2010	1983-98 Stunning u.m. coln in older type Lighthouse album, many sets x 2 or 3, with se-tenant strips, pairs, booklet panes, Rebate sets, MS, etc, appears complete from 1983 Fruits to 1998 Christmas, rarely seen this complete and with high c/v. (1000s) Cat. £2560 HEAVY/OVERSIZE LOT - OVERSEAS SHIPPING SURCHARGE APPLIES {UM} US (image available online only)	£1112
21550	SB452	1992 Prehistoric Animals booklet, 5 examples, very fine. Cat. £95 {BK} US3	£28
21551	SB480-SB487	1995 Superb u.m. collection of 1995 Booklets. SB480 - Mountain Flowers, SB481 - Nordic Countries' Postal Co-operation, Tourism, SB482 - Trams, SB483 - Greetings Stamps. Children's Drawings, SB484 - Centenary of Motion Pictures, SB485 - Ancient Treasures, SB486 - Christmas and SB487 - Centenary of Nobel Prize Trust Fund. (8) Cat. £171 {BK} US6 ..	£45
21552	2499-MS2508	2005 BUTTERFLIES - set of 9v & 1 MS, 6 x 600/- in sheetlet form, UM. Cat. £22 {UM} US2	£12
21553	2501,2518	2007 BUTTERFLIES - 20k (Large Blue) & 50k (Swallowtail), self-adhesives, UM. Cat. £32 {UM} US2	£18
SWITZERLAND			
<i>For more lots, please see the GALLERY section at the front of the catalogue</i>			
21554		4 covers/cards, incl 1917 cover to Paris with censor tape, 1944 Air Post set on reg'd cover, 1953 Pro-Patria set on reg'd cover. (4) {C}	£25
21555		Selection of early Switzerland on several stock cards with Helverias, Pro Juventute, airs, commems and others. Some faults but high cat value, approximately £1180. Cat. £1180 {MX}	£150
21556		Very good Mint or Used coln in clean Davo Luxe album with pages from 1830-1945 (no MS or Air) & slipcase, with useful middle period sets largely complete with better f.u. incl 1907 Tells, 1915 Tells surch, 1921-30 Tells surch, 1924-40 Shield, 1932 Disarmament, 1934-48 Landscapes, 1936 Cowherd, 1938 Labour Bureau, 1939 Exhibition set in 3 languages, 1944 Fete, also similar Pro-Juventute. (260) Cat. £1200 HEAVY/OVERSIZE LOT - OVERSEAS SHIPPING SURCHARGE APPLIES {CC} US3	£306
21557	433a	GEPH Mini Sheet u.m. Cat. £80 {UM}	£35
21558	446a	War Relief Lifeboat Mini Sheet Cat. £180 {MH}	£70
21559	531a	Lunaba Mini Sheet f.u. Cat. £300 {U}	£120
21560	Z2	1843-6 Zurich-6r black background of horiz red lines used, with Swiss Philatelic Society(1966) certificate states authentic but defective, good appearance Cat. £1900 {U} PH Plate 46	£270

Lot No	Cat No	Description	Estimate	Lot No	Cat No	Description	Estimate
Switzerland - continued				Switzerland - continued			
21561	10	1850 Federal Admin 10r Red, Black & Yellow f.u., Inscribed 'Rayon II', (2 good margins, top and right). Good colour. Cat. £180 {U} US8	£21	21584		1862-81 Collection of 140 mixed mint and used Sitting Helvetia issues on 5½ Davo Album pages and 1 stock card. Ranges of vals and colours. Contains duplication and perf and toning issues on a few noted. Cat. £450+ (140) {CC} US8	£58
21562	14	1850 5r red & pale blue imperf 4 margins light cancel, bottom left corner crease only visible from the back. Cat. £180 {U} US	£36	21585	60	1863 1f bronze-gold wmk impressed perf 11½, well centred light cancel Cat. £550 {U} US PH Plate 46	£222
21563		1850-1920 Collection mainly used (some m.m.) on old Imperial album pages and then later on Scott album pages, in mixed condition. Very high cat value with much of interest with duplication. Good lot for the specialist with shades, perfs & papers evident with potential for scarcer items. Incls: 1850 types 5r red black & blue 10r red black & orange yellow imperf faults. 1852 15r rose imperf trimmed. Franco imperfs 2r grey, 5r brown, 15r rose, 20r orange & 40r green (between SG25/51.) 1862 perf issues with 60c copper bronze cds used corner perf missing. Colour change values. 1882 change of design. 1900 UPU set of 3 f.u. Postage Dues in blue to 500c & in green to 500c. Scott pages from 1902-20. (200+) {CC} US	£222	21586		1870-1943 Collection of Stamps issued to Charity Hospitals for the free transmission of their mails on 2 Davo album pages.. SG268-273, F274-276, F335-337, F358a-359a, F358b-359b, F361a-363a plus 4 unlisted white 'Franco' issue 3 mint and 1 used. (13 mint small h/r and 21 f.u.). Good condition. (34) Cat. £200 {CC} US8	£34
21564	15	1851 Federal Admin 5r Red & Deep Blue desirable Imperf pair, Inscribed 'Rayon I', used but with large rub mark in centre of the pair. Has a small h/r, (2 full and 2 half margins). Cat. £800 {U} US8	£98	21587		1878 to 1958 coll on stockpages with useful/better items throughout, good Standing Helvetia's to 1fr (13) and 3fr, later definitives and commems incl. Pro Juventute, Pro Patria and National Fete issues, mostly used, condition varies slightly, but generally fine. Useful slight duplication. (Few 100's). {X} US7	£194
21565	15	1851 Federal Admin 5r Red & Deep Blue desirable Imperf pair, Inscribed 'Rayon I', used but with large rub mark in centre of the pair. Has a small h/r, (2 full and 2 half margins). Cat. £400 {U} US8	£52	21588		1878-1938 Collection of 65 various postage due issues on 4 Davo album pages. Mix of 56 f.u. and 9 mint small h/r. SG Nos. noted D274-282, D299-302, D329-336, D380-383, D384-391a plus unsorted mix of early Blue and Green issues. Good condition. (65) Val £200+ {CC} US8	£38
21566		1851-1979 Mint and used collection in a stock book(100s) including 1854 1Fr grey used, margins touched at top and left, later Helvetias with some better items, Pro Juventute inc 1915-23 sets used, 1928-31 10Fr green used, mainly fine {CC} US	£267	21589	D95a-D97a	1878-80 Postage Due issues in Blue vals 50c to 500c f.u. with small h/r. (3) Cat. £87 {PD} US8	£15
21567	23	1852 Federal Admin 15r Rose Inscribed 'Rayon III', used but with large heavy pmk. Has a small h/r, (4 good margins). Cat. £180 {U} US8	£28	21590		1882 25c blue 'Standing Helvetia' issue perf 11½x12, a fine mint pair, diagonal crease on the right hand stamp. (SG 156a, Cat £42) {MH} US5 (B)	£10
21568		1854 2r grey 'Sitting Helvetia' issue on thick paper with bright green silk thread, imperf with four margins superb used with neat cds cancel. (SG 46, Cat £650) {U} US5 PH Plate 46	£149	21591		1882 2c olive bistre, 3c drab and 5c maroon all good to fine mint. (SG 126B, 127Bc & 128B, Cat £30+) {MH} US5 (B)	£8
21569		1854 Range of 'Sitting Helvetia' issue with varied papers and thread colours good to fine used. Mixed condition. (SG 34, 35, 36, 47, 49 & 50, Cat £352) {U} US5 (image available online only)	£49	21592		1882 20c yellow orange 'Standing Helvetia' issue perf 11½x11, a fine mint copy. (SG 145Bc, Cat £225) {MH} US5 (image available online only)	£54
21570		1854-1907 early Mint and/or Used classics on Davo illu album pages with light duplication, typical mixed condition though with better noted, incl 1854-62 imperf Helvetias in poor condition, 1862-64 perf Helvetias incl 2c m.m. damaged, 40c u thinned, 60c bronze u, 1867-78 new colours incl 50c u, 1878-80 Post Due vals to 500c u, 1881 granite paper set m/u, 1882-99 Arms on granite paper incl 3c u, 5c m, 1882-1904 Standing Helvetia incl 60c green u, 3f u x 2, c/v not including damaged. (110) Cat. £1380 {MX}	£350	21593		1882-1904 Standing Helvetia f.u. range to 3f with each of the basic denominations, fresh range though odd fault noted, also 1904 redrawn 40c grey. (11) Cat. £205 {U} US3	£34
21571		1854-1956 Mint and used collection on leaves(approx 710) including 1854-62 imperf 2r to 40r used, 1862-4 values to 60c used, 1867-78 set to 50c used, 1881 granite paper 15c yellow used, 1892-9 values to 3Fr used, 1923-40 Air values to 2Fr used, 1945 Pax set to 10Fr complete mint, Postage Dues, mixed condition on early issues, later mainly fine {CC} US5	£193	21594		1882-1938 Mint and used collection on leaves(466) including 1882-9 values to 15c(2) mint, 1882-1903 values to 1Fr(2),3Fr mint, 1919 Air ovpt 50c mint, 1914-18 5Fr blue, 10Fr mauve mint, 1924 Shield set mint, 1932 Disarmament set mint, Airs to 2Fr mint, Pro Juventute inc 1915 set used, 1916 set mint and used, 1917 set used, Postage Dues, a good lot in mainly fine condition {CC} US	£356
21572		1854-1959 Mainly used collection on Davo leaves. With a good degree of completion including imperfs, specialised Helvetias, Pro Juventute almost complete, except 1917 and 1922, Pax issues to 60c and increasingly complete from 1950's except mini sheets. Some faults but much is fine used. Pro Juventute issues alone cat £1250+. Overall cat value in excess of £2500. Many 100's Cat. £2500 {U}	£350	21595		1882-99 Collection of 140 mixed mint and used Standing Helvetia issues on 5 Davo Album pages and 1 stock card. Ranges of vals and colours. Contains duplication and perf and toning issues on a few noted. Cat. £650+ (140) {CC} US8	£111
21573		1854-1965 Mint or Used coln on various album pages, some are jumbled and others forming an organised but incomplete coln, from Seated Helvetia imperf vals, perf Seated Helvetia, Arms & Standing Helvetia with watermark, paper & perf varieties, Tells, 1900 UPU set u (2), 1924-40 Shield set m, then continues to 1960s, ideal lot for sorting. Approx 90 pages. (1000s) {CC} US3	£137	21596	121	1882-99 Federal Admin 2c Olive-Bistre, Inscribed 'Helvetia' P11½ on plain wove paper, f.u. with small h/r. (o/c NE) Cat. £475 {U} US8 (image available online only)	£80
21574		1854-1985 Mainly used collection on leaves(approx 1,500) including Pro Juventute sets from 1915, 1945 Pax set to 1Fr, the 80c is mint, Pro Patria sets mint and used, mainly fine {CC}	£378	21597	122-124	1882-99 Arms on plain paper f.u. vals, 5c maroon, 10c pink x 2 & 12c ultramarine, all with clear cds. (4) Cat. £345 {U} US3	£82
21575		1854-62 Collection of used sitting Helvetia issues Inscribed at top 'Franco' on An album page and 1 stock card. 3 x 5r Brown shades, 8 x 10r Blue shades, 2 x 15r Rose shades, 2 x 20r Orange shades, 3 x 40r Green shades and 1 x 1f Grey-Lilac. (All though most are good bright colours, the margins on all of them are average to poor to a couple of 10c and a light Green 40c being very poor, the 1f has a top margin but is heavily soiled all have shades of Green Silk Thread except the 1f which is Yellow). (19) High Cat £1500+ {CC} US8	£82	21598	126A-133B	1882-99 Arms f.u range on granite paper with wmk & shade varieties, 1st wmk vals incl 3c drab unused, 15c lemon, 15c deep yellow, 2nd wmk vals incl 12c dull blue, useful range. (23) Cat. £380 {U} US3	£89
21576	47-113	1854-81 Range of imperf & perf Seated Helvetias with colour shades, Mint & Used often with better cancels though inevitably some typical faults noted, with imperf Bern print 5r & 10r with green thread f.u. 1862-64 perf vals to 40c green f.u., 1867-78 New Colours incl 30c f.u. both shades, 40c f.u., 50c f.u. (2), 1981 Granite paper incl 25c green f.u., 1f gold with dubious cancel. Cat c£1260 excl 1f. (39) {CC} US3	£258	21599	D164c- D165c	1883-1908 Postage Due 10c and 20c Pale Blue-Green (Frame Type II Inverted) f.u. with small h/r. Cat. £66 {PD} US8 (B)	£11
21577		1855-1942 Mint and used accumulation in a stock book(100s) including San Marino and some other countries HEAVY/OVERSIZE LOT - OVERSEAS SHIPPING SURCHARGE APPLIES {CC}	£108	21600	D166c	1883-1908 Postage Due 50c Pale Blue-Green (Frame Type II Inverted) f.u. with small h/r. Cat. £95 {PD} US8 (image available online only)	£16
21578		1857-78 Small grouping of sitting Helvetias including SG 51 unused no gum, SG 53,58,66 f.u. and SG 67 50c mint. Cat. £650+ Cat. £650 {MX}	£75	21601	151-58	1894-1903 Standing Helvetias - range of specialised m.m. and unused Helvetias with SG 151,153,154B, 157a and 158. Attractive, but some without gum. Cat. £700 {MH}	£120
21579	60	1862 1fr bronze gold on plain paper, a fine used copy with ZURICH cds dated 1876. Two trimmed perfs at top left otherwise a scarce stamp. Cat. £500 {U} US8 (image available online only)	£57	21602		1900 UPU 5c (2) on special illu. Postcard, also with Basal Trade Exhibition label, used to Hamburg; also 1909 UPU Monument 10c pictorial card fine unused. {C} US3	£10
21580	60a	1862 1fr gold on plain paper, a fine used copy with ZURICH cds dated 1868. Small thin on reverse but very Scarce. Cat. £600 {U} US8 (image available online only)	£57	21603		1900 '25th Anniversary of the UPU' issue, the set of three fine used. (SG 188/90, Cat £50) {U} US5	£13
21581		1862-1986 Collection neatly presented on 20 A4 stock pages entirely m.m. or u.m. mixed condition but incl much fine material. 7 early seated Helvetia's to 50c purple, (this with a thin). 1900 UPU 5 & 10c. 1923 Air to 2f. 1924 set of 4 SG329-332 1f50 & 2f with tone spots. 1934 Landscapes with the 4 tete beche pairs as blocks of 4 each value. 1948 mini sheet SGMS498a m.m. h/r in margin. Etc. Cat. £1000++ (280) {CC} US5	£165	21604	188-190	1900 25th Anniv of UPU trio f.u., 25c centred left but clear of perfs. (3) Cat. £75 {U} US3	£17
21582	60a	1862-4 1fr gold fine used Cat. £600 {U} US5 (image available online only)	£54	21605	190	1900 UPU 25c blue fine used Cat. £65 {U} US3	£15
21583	60a	1862-64 Federal Admin 1f Gold, Inscribed 'Helvetia' P11½, used with small h/r x 2. (Three nibbled perfs at top and One p/p SE corner). Cat. £650 {U} US8	£84	21606	161	1901-3 Standing Helvetia scarce perf 11½ x 12. Very attractive unused, part gum. Cat. £800 {MH}	£140
				21607	194-209	1905-07 Arms & Standing Helvetia range with Cross wmk mostly complete f.u., incl Arms on granite paper 3c drab, 15c both shades, Standing Helvetia on plain paper vals, redrawn 25c & 40c. (16) Cat. £533 {U} US3	£92
				21608	199	1905-07 15c Purple Granite paper, mint med h/r x 2. (o/c W) Cat. £110 {MH} US8	£15
				21609		1907-1908 Small mint range with SG 225/8, 234, 235, 236, 247/51. (12 stamps, SG Cat £46+) {MH} US5 (B)	£10
				21610		1907-45 mostly complete Mint and/or Used coln on Davo illu album pages (few MS), well-displayed and with occasional duplication, with better incl 1908-33 Tell vals incl 15c mauve m.m., 1915 surch 80 on 70c m.m., 1928-31 Views 10f green f.u., 1934 Landscapes set m.m., 1938 Aarau MS m.m., 1941-59 Historical set m.m., also virtually complete Pro-J m.m. from 1918 Arms m.m. on (no MS), good starter coln. (100s) Cat. £920 {MX}	£280
				21611	225-445	1907-45 largely complete Used coln on pages (no MS), condition a little mixed in places though with better sets, incl 1907 William Tell set, 1908-40 Seated Helvetia set (ex 40c 'Name on Rock'), 1915 surch set of 4, 1924-40 Shield set, 1932 Disarmament set, 1936 Cowherd set, 1938 Views set, 1939 National Exhib 3 sets, 1939 Crossbow granite paper 3 sets, 1944 National Fete set, through to 1945 War Relief. (100s) Cat. £640 {U}	£225
				21612		1908 40c orange yellow & purple with 'Designers Name in Full on rock', a fine cds used copy. A scarce stamp. (SG 231, Cat £130) {U} US5 (image available online only)	£32
				21613		1908 Group of TETE-BECHE PAIRS with 1908 25c light blue & deep blue unused, 2c bistre mint, 5c green unused, 7½c grey cds used, 10c carmine mint and 1914 10c red on buff fine cds used. Mixed condition with odd small fault. (SG 233a, 250a, 258a, 260a, 263a & 279a, Cat £176+) {MX} US5	£39

Lot No	Cat No	Description	Estimate	Lot No	Cat No	Description	Estimate
Switzerland - continued				Switzerland - continued			
21614	231	1908-40 designer's name in full 40c, fine used. Cat. £120 {U} US7	£17	21666	447-459	1945 PAX set very fine u.m. (13) Cat. £275 {UM} US3 (image available online only)	£112
21615	231-246	1908-40 Seated Helvetia set f.u., incl 40c 'name on rock'. (18) Cat. £180 {U} US3	£41	21667	447-59	1945 Pax set to 10Fr complete(13) very fine used Cat. £1200 {U} US4	£189
21616	232-246	1908-40 Helvetia with sword vals 20c to 3f with initials CL only on the rock, f.u. one with small h/r. (15) Cat. £64 {U} US8 (B)	£11	21668	447-59	1945 Peace set fine m.m. (13) Cat. £275 {MH} US5 (image available online only)	£71
21617		1910-38 Postage Due 5 sets incl 1937 & 1938 grilled gum, FU. (33) Cat. £104 {U}	£36	21669	457	1945 Peace issue on Granite paper 3f Green & Buff vertical pair f.u. Cat. £280 {U} US8 (image available online only)	£48
21618	J1-2	1913-15 1913 5c & 1915 set incl 10c 'girl from Lucerne', Fine Used all cds, 10c centred slightly to left but still good for this issue. (3) Cat. £144 {U}	£55	21670	457	1945 Peace issue on Granite paper 3f Green & Buff f.u. with small h/r. Cat. £140 {U} US8 (image available online only)	£24
21619		1913-2009 Collection of Pro Juventute on leaves, m.m. and used, much f.u. Appears to be almost complete except the 1915 pair. With good 1920's sets, often both mint and used, mint or used to 1986, then f.u. 1987 to 2009. Few 100's Catalogue value £1840. Cat. £1840 {MX}	£300	21671	457	1945 Peace issue on Granite paper 3f Green & Buff f.u. Cat. £140 {U} US8	£24
21620	295-97	1914 3fr rose-carmine m.m. with h/r, 5fr deep ultra (Burkhard) fine l.m.m. & 10fr deep mauve m.m. some h/r & couple of nibbled perfs bottom left. (3) Cat. £335 {MH} US5 (image available online only)	£65	21672	458,459	1945 PAX 5fr & 10fr superb used, cancels cannot be guaranteed, but most attractive & fresh example(2) Cat. £620 {U} US2 (image available online only)	£99
21621		1914-31 1914-8 Views set (ex 5f), 1928-31 Vies set, Fine used & well-centred. (6) Cat. £97 {U}	£34	21673	459	1945 Pax 10fr violet/buff very fine used Cat. £170 {U} US6	£29
21622		1915 'Pro Juventute' pair fine used. (SG J1a & J2, Cat £146) {U} US5	£35	21674	460-726	1945-65 substantially complete coln mounted on pages, better sets though some mixed condition, with 1945 National Fete, 1947 Geneva-New York Flight 2f.50, 1950 National Fete set, 1951 National Fete set, 1952-57 Pro Patria sets, 1960-76 Architecture defin set, then through to 1965 Mobile PO, useful range. (250) Cat. £780 {U}	£275
21623		1915 80c on 70c orange yellow & chocolate, a fine cds used copy. (SG 301, Cat £32) {U} US5 (B)	£8	21675		1945-77 Mint or Used Coln on Davo Luxe album pages (commems, definis & charity only), sets appear complete m.m., u.m. or f.u. (a few mixed), with better noted incl 1945 Fete f.u., 1948 Views m.m., 1949-50 Views u.m., Pro- appears complete. (620) Cat. £1120 {CC} US3	£306
21624	J1-2	1915 Pro Juventute 1915 pair m.m. Cat. £165 {MH}	£55	21676	466	1946 Air 1f.50 red & grey, FU with Locarno h/s. Cat. £47 {U}	£19
21625	J3-5	1916 Pro Juventute 1916 set m.m. Cat. £110 {MH}	£40	21677	466	1946 Air 1f50c Special Flight u.m. Cat. £43 {UM}	£18
21626	J3-5	1916 Pro Juventute set m.m. (3) Cat. £110 {MH}	£45	21678		1946-49 Collection of mint and used issues on 5 Davo album pages and 1 stock card. Range between SG465 and SG521. All issues are either hinged or have been hinged with small h/r. Fresh bright colours. Nice lot. (75) Cat. £282 {CC} US8	£48
21627		1918 Official optv vals, incl 1st optv 5c & 15c, 2nd optv 3c, 7½v & 25c, all FU with cds, none are expertised. (5) Cat. £338 {U}	£100	21679	498a	1948 Imaba Mini Sheet u.m. Cat. £140 {UM}	£55
21628	302	1919 Air optv 30c pale green & light brown, Used with large part cds, light horiz central crease and felt pen marks on reverse slightly visible from the front, signed on reverse, rare. Cat. £1800 {U} PH Plate 46	£450	21680	499	1949 Air 1f.50, FU with special Chaux-de Fonds h/s. Cat. £70 {U}	£30
21629	302-3	1919 Air Helvetia Overprints pair m.m. Cat. £240 {MH}	£100	21681	499	1949 Air special flights 1f50 bottom right corner marginal with inscriptions in both margins. Very fine u.m. Cat. £70 {UM} US5	£25
21630	302-303	1919 Air optv set of 2, fresh m.m. light h/r, well-centred. (2) Cat. £240 {MH} PH Plate 46	£96	21682		1951 A First Day Cover for the National Philatelic Exhibition, Lucerne (Lunaba) addressed to Taastrup in Denmark with SGMS531a mini sheet cancelled with 'Luzern National Briefmarken-Ausstellung' pmk. No receiving mark. Very clean {C} US8	£47
21631	303	1919 Air optv 50c yellow-green & deep green, Used with machine cancel, well centred. Cat. £190 {U} PH Plate 50	£65	21683	530-1	1951 National Fete 30c and 40c (3), fine used. Cat. £99 {U} US7 (B)	£12
21632	303	1919 Air optv 50c yellow green and deep green fine mint Cat. £60 {MH} US3	£15	21684		1952-2006 Collection of Pro Patria sets on album leaves, 1952 to 2000, looks complete mint to 1983, some u.m., then mint or used to 2006. Also including 1960 Owl mini sheet m.m. Catalogue value £600+ Cat. £600 {MX}	£130
21633	314b	1921-30 Tell 20 on 15c in black, tete-beche pair, a few separated perfs, fine used. Cat. £90 {U} US7 (B)	£12	21685		1955 Air mail Cover from Luzern to Huntington-Station in New York, cancell ith a block Of 4 x SG558 - 5c Philately Issue, 2 x 40c 1954 Pro Juventute issue and SGMS561a - mini sheet for National Philatelic Exhibition, Lausanne. Good condition. {C} US8	£27
21634	316-328	1923-40 Air set of 13, inevitably odd minor imperfection but a rare set complete, FU all cds, c/v assumes cheapest of each issue. (13) Cat. £550 {U} PH Plate 46	£220	21686		1955-59 Collection of mint and used issues on 4 Davo album pages and 2 stock cards. Range between SG558 and SG609. All issues are either hinged or have been hinged with small h/r. Fresh bright colours. Nice lot. (65) Cat. £217 {CC} US8	£35
21635	322a	1923-40 Air 40c, grilled gum, fine used. Cat. £120 {U} US7	£17	21687		1960-2008 Mainly fine used collection on Davo leaves. Appears to be almost complete (except mini sheets) to 1996, a bit sparse 1996 onwards, but with pages to 2008. Includes Pro Juventute, Pro Patria, commemoratives and definitives. High catalogue value. Many 100's {U}	£100
21636	328	1923-40 Air 2fr, ordinary paper, smudged cds, o/wise fine used. Cat. £130 {U} US7	£15	21688		1960-69 Collection of mint and used issues on 16 Davo album pages. Range between SG610 and SG785. All issues are either hinged or have been hinged with small h/r. Fresh bright colours. Nice lot. (217). Cat. £220 {CC} US8	£38
21637		1923-77 Fine used collection of Air Mail issues on leaves(19) including 1923-40 set to 2fr, some better types inc 75c grilled gum, 2fr smooth paper Cat. £1108 {CC} US4	£114	21689		1960-86 Unmounted mint collection in a stock book(approx 600), also a few used not counted, values to 20Fr. Good face value HEAVY/OVERSIZE LOT - OVERSEAS SHIPPING SURCHARGE APPLIES {CC}	£86
21638		1924 1f 20c brown lake & salmon pink and 1f 50c blue & greenish blue both fine mint. (SG 330/1, Cat £33 as cheapest) {MH} US5 (B)	£8	21690		1963-90 Mint and used collection on album leaves. With a good run of fine used sets, but also some mint including 1964 definitives, 1993 definitives u.m., some mini sheets and a few covers. With commems sets, pro patria, pro juventute and definitives. Many 100's. {MX}	£70
21639		1928 5f deep blue 'Redrawn' issue, a fine cds used copy. (SG 336, Cat £17) {U} US5 (B)	£3	21691		1970-79 Collection of mint and used issues on 20 Davo album pages. Range between SG786 and SG984. All issues are either hinged or have been hinged with small h/r. Fresh bright colours. Nice lot. (241). Cat. £265 {CC} US8	£43
21640		1928 10f deep grey green 'The Jungfrau' issue, a very fine mint copy. Very scarce. (SG 337, Cat £325) {MH} US5 (image available online only)	£80	21692	SB59	1985 Folk Costumes Booklet complete superb u.m. Cat. £45 {BK} US6	£13
21641	337	1928 10fr deep grey-green (Sprenger) well centred fine m.m. Cat. £325 {MH} US5 (image available online only)	£80	21693		1987-89 Collection of mint and used issues on 6 Davo album pages. Range between SG1119 and SG1186. All issues are either hinged or have been hinged with small h/r. Fresh bright colours. Nice lot. (73) Cat. £155 {CC} US8	£25
21642	335	1928-31 3f Red Brown l.m.m. Cat. £75 {MH}	£30	21694	SB60	1988 The Post Past and Present Complete Booklets superb u.m. and f.u. (2) {BK} US6 (B)	£12
21643	336-7	1928-31 Sprenger 5f v.f.u. pair and 10f Jungfrau 10f.f.u. Cat. £101 {U}	£35	21695	SB60	1988 The Post Past and Present Complete Booklets superb u.m. and f.u. (2) {BK} US6 (B)	£12
21644		1931 30c ultramarine 'Pro Juventute' issue fine used. (SG J59, Cat £29) {U} US5 (B)	£8	21696		1989-2002 Collection Of Illustrated First Day Covers in 6 luxury Lighthouse cover albums, some with slipcases. High cost in albums alone. Covers are illustrated and unaddressed, appear almost complete for the period. Catalogue value of stamps alone over £3250. Contained in a large box. Cat. £3250 HEAVY/OVERSIZE LOT - OVERSEAS SHIPPING SURCHARGE APPLIES {C} US4	£220
21645	338-46	1932 Disarmament set plus Air set, fine used. (9) Cat. £83 {U} US7 (B)	£11	21697		1991-2009 Mainly fine used collection on album leaves. Appears to be almost complete including Pro Juventute issues. Mainly fine used, though some u.m. Also u.m. definitives, with 1973 values in blocks of 4, 1998 Painting definitives u.m., 2002 minerals high values. High cat value in post 2000 issues. Many 100's {MX}	£120
21646	344-346	1932 Air Disarmament set of 3, Fine Used. (3) Cat. £65 {U}	£26	21698	SB66	1996 Pro Sport Booklets complete superb u.m. and f.u. (2) {BK} US6 (B)	£11
21647	338-43	1932-42 Disarmament Conference set m.m., 1934 Definis SG 350-6, plus range of 1936-42 'Landscapes' values between 5c & 40c m.m. Cat. £107 {MH} US6	£14	SWITZERLAND - INTERNATIONAL ORGANISATIONS			
21648	345,346,359	1935 Express airmail cover from Bern to Belgium, franked Geneva Disarmament 20c, 90c & 10 on 15c(3). Neat Bern cds cancels, a few light edge wrinkles but fine for this. {C} US7	£14	<i>For more lots, please see the GALLERY section at the front of the catalogue</i>			
21649	359-363	1935-37 Air surch (2nd type) set of 5, 40 on 90c has hint of toning on perf ends o/w Fine Used. (5) Cat. £90 {U}	£31	21699		Collection neatly presented on 4 A4 stock pages with 3 further pages of United Nations material. Entirely m.m. or u.m. in slightly mixed condition. Incls 1948 LH1-5 set of 5. LH24. Odd values from the 1954 UN set with LU14-17. Cat £200+ (113) Cat. £200 {CC} US5	£35
21650	374A	1936-42 Landscapes 20c St Gotthard type I, m.m. small area of contemporary red adhesion on gum, centred a little to left. Cat. £140 {MH} US3	£34				
21651	J83a	1937 Pro Juventute mini sheet c.t.o. used Cat. £90 {U}	£30				
21652		1937-38 Small collection of mainly f.u. Fiscal issues and one mint filler has a thin. All different no duplication. (13) {PF} US8	£13				
21653	387a	1938 Arrau Mini Sheet m.m. Cat. £50 {MH}	£20				
21654		1938-50 Officials 5 sets mounted on pages, incl 1938 set of 9 plus Helvetia & Shield, 1942-43 optv sets of 10 & 9, 1950 Views optv set of 11, FU all cds. (47) Cat. £258 {U}	£90				
21655	388A-390A	1938-54 Bluish paper 3Fr, 5Fr, 10 Fr fine m.m. Cat. £113 {MH} US3	£15				
21656	388B-390B	1938-54 Buff paper 3Fr, 5Fr, 10Fr mint, the 10Fr has disturbed gum Cat. £94 {MH} US3	£15				
21657		1938-88 Air Mail issues fine used collection(23) including 1944 set, 1945 set, 1938-88 Pro Aero issues Cat. £271 {CC} US4	£32				
21658	404a	1940 National Fete and Red Cross mini sheet m.m. Cat. £450 {MH}	£175				
21659	415-423	1941 Air Landscapes set & Pro Aero 1f optv, Fine Used. (11) Cat. £87 {U}	£35				
21660	429a	1942 National Fete mini sheet u.m. Cat. £85 {UM}	£35				
21661		1945 Pax Peace set u.m. except 80c which is l.m.m. Cat. £275 {UM}	£130				
21662	446b	1945 Basel Stamp Centenary mini sheet u.m. Cat. £90 {UM}	£35				
21663	447-459	1945 Peace set of 13, odd minor crease, etc, on lower vals hint of tone spots on reverse of 5f, o/w FU all cds. (13) Cat. £1300 {U} PH Plate 46	£390				
21664	447-459	1945 Peace set of 13, u.m. VF. Cat. £275 {UM} PH Plate 50	£165				
21665	447-459	1945 PAX set of 13 all very nicely used, generally correct cancels ... but our estimate reflects that a few may not be contemporary. Lovely fresh condition for these. Cat. £1200 {U} US2 PH Plate 46	£415				

Lot No	Cat No	Description	Estimate
Switzerland - International Organisations - continued			
21700		1922-2005 Collection of 126 various issues mint and used on 13 Schubek album pages and 2 stock cards, also includes 9 First Day Covers for various issues. SG Nos. LN4, LN22a, LN24a, LN26, LN45a-LN55a, LU21, LU22-LU30, LU31-LU32, LU33, LB14, LB38, LB39a-LB47a, LB91-LB99, LB100, LB101, LB102-LB106, LE23, LE26-LE27, LE40-LE48, LP1-LP9, LP10-LP13, LP20, LW2, LW5, LV1-LV5, LH27-LH34, LH36-LH40, LH41, LM10-LM13, LT1-LT9, LT10, LT11-LT13 and LT14. (135) Cat. £250+ {CC} US8	£38
21701		1922-44 League of Nations issues various stamps optv 'Societe Des Nations' vals 2½c to 3f f.u. with small h/r. SGLN1-3, LN5-5a, and LN6-29. Nice lot (31) Cat. £390 {U} US8	£66
21702	LN34-LN39	1932 League of Nations issues various stamps optv 'Societe Des Nations' set of 6 vals 5c to 1f, good used with small h/r. (Some pmk's a little heavy). (6) Cat. £150 {U} US8	£25
21703		1950 United Nations issues various stamps optv 'Nations Unies Office Europeen' vals SGLU12 - 80c, SGLU13 - 90c, SGLU14 - 1f and SGLU17 - 2f f.u. with small h/r. (4) Cat. £77 {U} US8 (B)	£12
21704	LU18	1950 Parliament designs - 3f brown on buff optv 'Nations Unies Office Europeen'. Slight damage at SE corner (pinhead size surface removed), o/w superb used. Cat. £200 {U} US8	£14
SWITZERLAND - PRO JUVENTUTE			
21705		1912 Forerunner 10c green very fine used, expertized 'AD' on reverse, Michel E450- {U} US2 (image available online only)	£125
21706		1912 Forerunner 10c green with Tell 5c green on Christmas postcard, Orb 5 24 XII 12 postmarks, Zumstein Sfr950- {C} US2	£166
21707		1912 Forerunner 10p red brown on picture postcard, Neuchatel 12 1 14 postcards, Zumstein Sfr350- slight staining {C} US2	£62
21708		1912 Forerunner 10c red used with Lugano-Paradisio 23 XII 12 cancel, thinned, with SBPV(2007) certificate, Michel E5,500- {U} US2 PH Plate 46	£290
21709		1912 Forerunner 10p red brown very fine used, Michel E150- {U} US2 (image available online only)	£41
21710		1912 Forerunner 10p red brown on cover, Basel 30 XII 12 postmarks, slight discolouration, Zumstein Sfr350-, the cover has light creasing {C} US2	£62
21711	J1-2	1913-15 Both 5c & 10c Girl from Lucerne f.u., 10c is fresh well-centred. (3) Cat. £162 {U} US3	£41
21712		1913-50 Mint and used collection in a loose leaf album(366 stamps, 5 mini sheets) with sets look to be complete both mint and used, also some blocks, a fine lot, includes 1941 mini sheet mint and on cover Cat. £2800 HEAVY/OVERSIZE LOT - OVERSEAS SHIPPING SURCHARGE APPLIES {CC} US2	£415
21713		1913-86 Collection neatly presented on 11 A4 stock pages, entirely m.m. or u.m. many as sets. Incls J8 9 & 10. 1919-1926 sets. 1950's sets. Much thematic interest. Cat. £300+ (200) {CC} US5	£65
21714		1915 5c green 'Pro Juventute' issue, a fine mint top marginal TETE-BECHE block of four. Scarce. (SG J1b, Cat. £300) {MH} US5 (image available online only)	£76
21715	J1a-J2	1915 5c green & 10c red both well centred fine looking but m.m. with h/r (2) Cat. £160 {MH} US5 (image available online only)	£32
21716		1916 'Pro Juventute' set, 3c mint & 5c and 10c used. (SG J3/5, Cat. £135) {U} US5	£32
21717	J3-5	1916 Costumes set of 3, Fine Used all cds & well centred. (3) Cat. £180 {U} US5	£72
21718	J3-5	1916 3c violet 5c green & 10c red m.m. with h/r 2 tone spots on the 10c. (3) Cat. £110 {MH} US5	£18
21719	J3-5	1916 Portraits 3c & 5c f.u., 10c m.m. with small h.r. (3) Cat. £172 {CC} US3	£41
21720	J4-J5	1916 Pro Juventute vals SGJ4 - 5c Green and SGJ5 - 10c Red on Buff paper f.u. (SGJ5 - 10c has 2 p/p at top). (2) Cat. £137 {U} US8	£18
21721		1916-64 Mint and used collection in a stock book(approx 300), includes some Pro Patria and other items, some better blocks, mainly fine {CC} ...	£108
21722		1917 'Pro Juventute' set of three used. (SG J6/8, Cat. £120) {U} US5	£30
21723	J6-8	1917 Costumes set of 3, Fine Used & well-centred. (3) Cat. £130 {U} ...	£52
21724	J6-8	1917 Portraits set of 3 f.u. (3) Cat. £130 {U} US3	£30
21725	J9-13	1918-19 Arms sets f.u. (5) Cat. £115 {U} US3	£28
21726		1918-1924 Range of mint 'Pro Juventute' issues inc SG J9/10, J11/3, J17/9, J27/31 & J32/3. (15 stamps, SG Cat. £82) {MH} US5	£20
21727	J9-36	1918-26 Pro-Juventute 9 Arms sets complete Used, odd fault noted but rarely offered complete. (31) Cat. £553 {U} US5	£195
21728		1920 'Pro Juventute' set of three used. (SG J14/6, Cat. £55) {U} US5	£14
21729		1921 40c red & blue 'Pro Juventute' issue fine used. (SG J19, Cat. £90) {U} US5	£22
21730		1922 'Pro Juventute' set of four used. (SG J20/3, Cat. £110) {U} US5	£27
21731		1923 'Airmail' issue, the basic set of thirteen good to fine mint. (Sg 316/28, Cat. £160) {MH} US5	£39
21732	J24-7	1923 Pro Juventute, fine used. (4) Cat. £75 {U} US7 (B)	£11
21733	J27	1923 Pro Juventute 40c Blue, Red and Black good used. (Small h/r and a diagonal gum crease). Cat. £85 {U} US8 (B)	£11
21734	J28-J146	1924-52 23 full sets of Charity stamps, mostly fine to very fine used, h/r. All years included except for 1927, 1928, 1929, 1931, 1936 and 1950. Cat. £360 {U} US9	£34
21735		1925 40c red & blue 'Pro Juventute' issue fine used. (SG J35, Cat. £16) {U} US5 (B)	£3
21736		1925-63 Collection in fine used blocks of four(604), high degree of completion for the period, also some 1960s complete sheets, not included in cat value Cat. £2600 HEAVY/OVERSIZE LOT - OVERSEAS SHIPPING SURCHARGE APPLIES {CC} US2	£332
21737	J40-206	1927-65 complete Used sets (no MS), condition mixed in places with some tone spots noted still a good range with high c/v. (166) Cat. £680 {U} US5	£200
21738		1937-41 SGJ83a - 25th Anniv of 'Pro Juventute' stamps mini sheet imperf, superb u.m. and SGJ99a - Pro Juventute mini sheet mint small h/r, very fresh bright colours. (2) Cat. £150 {MH} US8	£25
21739	446b	1945 Basel Dove mini sheet very fine used, red cancel Cat. £150 {U} ...	£54
21740	J133,134,136	1950 BUTTERFLIES - set of 3v, 10+10, 20+10 & 40+10 in blocks of 4. Top 2 lightly MM, bottom 2 UM. Cat. £33 {MH} US2	£18

Lot No	Cat No	Description	Estimate
Switzerland - Pro Juventute - continued			
21741	J139,140,141	1951 BUTTERFLIES - set of 3v, 20+10, 30+10 & 40+10 in blocks of 4. Top 2 lightly MM, bottom 2 UM. Cat. £44 {MH} US2	£23
21742		1951-68 Mint and used collection in a loose leaf album including blocks, presentation sheets and FDCs, fine HEAVY/OVERSIZE LOT - OVERSEAS SHIPPING SURCHARGE APPLIES {CC} US2	£83
21743	J144,145,146	1952 BUTTERFLIES - set of 3v, 20+10, 30+10 & 40+10 in blocks of 4. Top 2 lightly MM, bottom 2 UM. Cat. £36 {MH} US2	£18
21744	J149a	1953 Pro Juventute booklet sheet of 24 complete fine unmounted mint Cat. £600 {UM} US2	£99
21745		1953-57 BUTTERFLIES - 4 part sets in blocks of 4. 1953 10+10, 20+10; 1954 10+10, 40+10; 1956 10+10, 20+10, 40+10; 1957 10+10, 20+10, 40+10. Top 2 lightly MM, bottom 2 UM. Cat. £69 {MH} US2	£35
21746	J158,160,161	1955 BUTTERFLIES - set of 3v, 10+10, 30+10 & 40+10 in blocks of 4. Top 2 lightly MM, bottom 2 UM. Cat. £46 {MH} US2	£24
21747		1969-85 Mint and used collection in a loose leaf album(516) with many sets in blocks, fine HEAVY/OVERSIZE LOT - OVERSEAS SHIPPING SURCHARGE APPLIES {CC} US2	£41
21748		1972-79 Collection of 1970's 'Pro Juventute' Booklets from 1972 through to 1979 (Missing 1974). (1978 issue has gold foil peeling off of back cover). All u.m. (7) Cat. £100 {BK} US6	£23
21749		1980-89 Collection of 1980's 'Pro Juventute' Booklets, 1980, 1983, 1985, 1988 and 1989 all superb u.m. (5) Cat. £119 {BK} US6	£29
SYRIA			
<i>For more lots, please see the GALLERY section at the front of the catalogue</i>			
21750		HATAY: a used collection on leaves of overprints on Syria with vals to 25p, three of the Ataturk mourning values, later Republic optv values & 1938 dues (ex 3p). A sound base for expansion (41) {U}	£50
21751	6/881	1919-65 A substantial used collection in a springback album, from French Military Occupation issues, then French Mandate issues, 1934 Republic issues, 1942 Republic & then U.A. R from 1958. A number of complete sets and quality above average. Just begging to be expanded. (590) HEAVY/OVERSIZE LOT - OVERSEAS SHIPPING SURCHARGE APPLIES {U}	£200
21752	29	1920 20p on 5fr deep blue & buff, black opt., very fine used Cat. £140 {U} PH Plate 46	£50
21753	60-68	1921 Damascus issue surcharged set of 9 used, very fine for these Cat. £95 {U}	£35
21754	81/92	1921-22 1921 (Oct) set of 5 plus 1922 Air opts 5p on 1fr & 10p on 2fr, all very fine used (7) Cat. £178 {U} PH Plate 46	£70
21755	114-115	1923 Air stamps of France surcharged as T11a but with 3/4mm between lines 2 & 3. Very lightly MM. Cat. £170 {MH} US5	£44
21756	139-140	1924 Olympic Games: 50c on 10c green & 1pi25 on 25c carmine both very fine used Cat. £105 {U}	£40
21757	230-243	1929 Damascus Industrial Expo overprints regular & air postage sets very fine used(14) Cat. £76 {U}	£30
21758		1931 LATAQUIE: 0.50p top 50p 'Airmail' issue with 'LATAQUIE' opt all fine mint. (SG 86/95, Cat. £127+) {MH} US8	£18
21759	300-313	1936 Damascus Fair regular postage & airmail sets very fine used Cat. £81 {U}	£30
21760	385-391	1944 200p & 500p Airs plus Arab Lawyers' Congress Airs set very fine used Cat. £84 {U}	£30
21761		1957 'International Children's Day' miniature sheet fine unused without gum. (SG Unlisted) {MH} US8	£28
21762	628-30	1957 Cotton Festival in singles and blocks of 4, fine u.m. (15) Cat. £15 {UM} US3	£4
21763		1958 100m black, red & green 'Damascus International Fair' FLAG issue miniature sheet fine unmounted mint. (SG MS661a, Cat. £225) {UM} US8 (image available online only)	£33
21764	648-746	1958-61 United Arab Republic complete listing as per SG for period, mixed mint, u.m. & f.u. presented on Lighthouse pre-printed hingeless pages. Generally in very fine condition, Incls: 1958 MS661a Cat. £160. u.m. International Childrens Day with RAU optv set of 3 SG670a-c Cat. £200 very fine u.m. (102 + 4MS). Cat. £430 {CC} US	£178
21765	1435-1439	1979 BUTTERFLIES - set of 5v, 20p to 50p in blocks of 4, UM. Cat. £50 {UM} US2	£28
21766		1989-2005 BUTTERFLIES - complete sets for 1989, 1991, 1993, 1994, 2000 & 2005, in mounts on album pages and appear to be UM. Total of 19 stamps. Cat. £39 {UM} US2	£18
SYRIA - LATAKIA			
21767		1931 A small used selection on old leaves with 1931 x 13 values to 10p, eight air values to 100p & 15p postage due, a few values duplicated but a very useful lot (27) {U}	£50
TAJIKISTAN			
21768	80-85	1996 BIRDS - se-tenant sheetlet of 12 x 200r (2 sets), UM. Cat. £23 {UM} US2	£13
21769		1996-2014 BUTTERFLIES/FLORA/FAUNA - themed butterfly collection with sets from 1996 to 2014, and contains 13 stamps (includes 1 sheetlet) & 6 MS. The collection is nearly all in mounts on album pages, and appears to be UM apart from 1 MS which is postally used. There are some non-butterfly stamps forming part of a set and some where butterflies or butterfly motifs are not obvious at first glance but are in the overall design. All in clean, fresh condition. Cat. £84 {CC} US2	£39
TANGANYIKA			
21770	M3C	1915 (Jan) 7½h, optvd. in reddish violet, very fine l.m.m. Cat. £120 {MH} PH Plate 46	£76
21771	M6C	1915 (Jan) 30h, optvd. in reddish violet, couple of short perfs at top, fresh m.m. BPA Cert. (1965) - one of the signatories is Robson Lowe. Cat. £425 {MH} PH Plate 46	£216
21772	M33-4	1915-16 3p (light gum bend) and 1½a, each expertised Drahn, barest trace of hinge, l.m.m. Cat. £115 {MH}	£54
21773	M35	1915-16 1a aniline carmine, centred to right, fine and fresh, u.m. Expertised Drahn. Cat. £70 {UM}	£49

Lot No	Cat No	Description	Estimate
Tanganyika - continued			
21774	M36	1915-16 2a purple, centred to left, fine and fresh, u.m. Expertised Drahn. Cat. £120 {UM} PH Plate 46	£86
21775	M37	1915-16 2a6p ultramarine, centred to bottom, fresh l.m.m. Expertised Drahn. Cat. £130 {MH} PH Plate 46	£76
21776	M38	1915-16 3a orange, fine l.m.m. Expertised Drahn. Cat. £140 {MH} PH Plate 46	£86
21777	M39	1915-16 4a olive-green, couple of short perfs at bottom, fresh l.m.m. Expertised Drahn. Cat. £225 {MH} PH Plate 46	£108
21778	M40	1915-16 8a deep magenta, centred to SW, barest trace of hinge, fine and fresh, l.m.m. Expertised Drahn. Cat. £375 {MH} PH Plate 46	£216
21779	M41	1915-16 12a carmine-lake, well centred, fine and fresh, u.m. Expertised Drahn. Cat. £550 {UM} PH Plate 46	£351
21780	M42	1915-16 1r, fine and fresh, l.m.m. Expertised Drahn, and with his 1956 invoice (for 5Dm!) for expertising the complete set of 10. Cat. £600 {MH} PH Plate 50	£378
21781	N1-5	1916 N.F. set to 1s, fresh, fine m.m. (5) Cat. £130 {MH} PH Plate 46 ..	£81
21782		1916-31 Mint collection on Imperial leaves(28) including Giraffe sets to 75c, 1s, 2s, also a few Togo, Transjordan, Uganda, mainly fine {CC}	£43
21783	M44	1917 ½a light green, centred to NW, toned m.m. Cat. £160 {MH}	£54
21784	M45	1917 1a aniline carmine, centred to NW, barest trace of hinge, toned, l.m.m. Cat. £120 {MH}	£41
21785	M46	1917 2a purple, fine m.m. Cat. £190 {MH} PH Plate 46	£108
21786	M47	1917 2a6p, expertised on reverse, fine m.m. Cat. £200 {MH} PH Plate 46	£119
21787	45-61	1917-21 ser to 20r, incl. 25c, 75c (2) and 1r shades, fine m.m. (20) Cat. £570 {MH} PH Plate 46	£356
21788	62	1917-21 50r carmine and green, with small round stop after E, centred to top, very slight toning, m.m. Cat. £750 {MH} PH Plate 46	£367
21789	63-8	1921 set to 5r, 1922 1c and 10c, fine mint. (6) Cat. £358 {MH} PH Plate 46	£227
21790	74-84	1922-24 KGV Giraffes set to 2/- m.m. (11) Cat. £76 {MH} US	£36
21791	74-88a	1922-24 set to £1, incl. both wkms of 2s, fine mint. (16) Cat. £714 {MH} PH Plate 46	£459
21792	85	1922-24 KGV - Giraffe - 3s black, mint, trace of large hinge. Centred to W, frame well clear of perfs. Cat. £65 {MH} US5	£17
21793	89-92	1922-25 KGV Giraffes with 1925 set (4) and 1922-4 SG 75-81 m.m. Cat. £81 {MH}	£40
21794	74-85	1922-4 Giraffe set to 3s used(12), the 15c, 30c, 3s have perf faults Cat. £169 {U} US	£43
21795	74-87a	1922-4 Giraffe set to 10s(14) mint, the 3s and 10s are creased Cat. £345 {MH} US	£89
21796	89-92	1923 Giraffe set mint, heavily mounted, the 5c has light gum toning Cat. £42 {MH} US	£12
21797	89-92	1925 colour change set to 30c, fine m.m. (4) Cat. £42 {MH}	£22
21798	103-6	1927-31 Script 2s to 10s(4) mint top marginals, the stamps are unmounted, the 5s has a natural spot on gum and light gum crease, all are extremely fresh Cat. £232 {UM} US5	£81
21799	92/103	1927-31 KGV definitives 5c to 2/- (ex 40c), plus 5/-, all mint, 2/- & 5/- has minute faults, otherwise fine(12) Cat. £130 {MH} US	£27
21800	93-103	1927-31 Set to 2s(12) fine used Cat. £56 {U} US	£27
21801	93-107	1927-31 Set to £1(16) mint, the 10s and £1 have some tone spots on gum Cat. £500 {MH} US	£116
21802	93-107	1927-31 set to £1, gum toning on 2s and 3s, o/wise fine m.m. (16) Cat. £500 {MH} PH Plate 46	£297
21803	93-107	1927-31 set to £1 (yellowish gum), fine m.m. Scarce set. (16) Cat. £500 {MH} US6 (image available online only)	£117
21804	93-107	1927-31 KGV Definitives set m.m. 10/- is very fine, £1 heavy hinged (16) Cat. £500 {MH} US3 PH Plate 46	£191

TANGANYIKA - MAFIA ISLAND

For more lots, please see the GALLERY section at the front of the catalogue

21805	M33	1915-16 on IEF 3p, horizontal lower marginal pair, one with gum crease and light tone spots, u.m. Cat. £90 {UM} US	£27
-------	-----	---	-----

TANZANIA

21806		1960's-80's Quite extensive mint collection on hagners with 1965, 1967 and 1980 definitive sets, some Uganda, but main value in a collection of 1970's/80's booklets (14) {UM} US2	£47
21807	158-172	1973 BUTTERFLIES - set of 15v, 5c to 20s in blocks of 4. Top 2 lightly MM, bottom 2 UM. Cat. £73 {MH} US2	£38
21808	036b	1973 Official-Fish 40c variety 'OFFICIAL' fine used Cat. £80 {O} US7	£18
21809	037,037a	1973 Official-Fish 50c horiz pair one with variety 'OFFICIAL' fine used Cat. £73 {O} US7	£16
21810	037a	1973 Official-Fish 50c variety 'OFFICIAL' fine used Cat. £70 {O} US7	£16
21811	037a	1973 Official-Fish 50c variety 'OFFICIAL' fine used fine used Cat. £70 {O} US7	£16
21812	037a	1973 Official-Fish 50c variety 'OFFICIAL' fine used Cat. £70 {O} US7	£16
21813	037a	1973 Official-Fish 50c variety 'OFFICIAL' fine used Cat. £70 {O} US7	£16
21814		1973-2013 BUTTERFLIES - themed collection with sets/part sets from 1973 to 2013, and contains c200 stamps (includes 17 sheetlets) & 24 MS. The collection is presented in mounts on album pages, the vast majority are UM (most of the 1973 Officials are used). There are some non-butterfly stamps forming part of a set and some where butterflies or butterfly motifs are not obvious at first glance but are in the overall design. From 1991 onwards approx 160 stamps (all 17 sheetlets) and 22 MS are noted in the Appendix. All in clean, fresh condition. Cat value for listed stamps is c£58, what are the non-listed stamps worth? {CC} US2	£78
21815	050a	1977 Official - 10c (butterfly) variety 'MIS-SPELLING OF OFFICIAL' on small piece with additional 40c value. Fine used, Mbeya cancellation for '2 - V - 78'. Cat value c£75. Specialist moderns dealer retail price £60. {U} US5 (image available online only)	£30
21816	050,050a	1977 Official-Butterfly 10c block of five tied to piece MPAPWA postmarks, one central stamp with 'OFFICIAL' variety, the top two(normal) stamps are creased Cat. £74 {O} US7	£16
21817	050,050a	1977 Official-Butterfly 10c(5) tied to piece by SANVAJUUMOSHI postmarks, one with 'OFFICIAL' variety, fine Cat. £74 {O} US7	£16

Lot No	Cat No	Description	Estimate
Tanzania - continued			
21818	050,050a	1977 Official-Butterfly 10c strip of five tied to Government Service piece by MAHENGE postmarks, the left stamp has 'OFFICIAL' variety, right hand stamp has a corner missing Cat. £63 {O} US7	£14
21819	053,053a	1977 Official-Butterfly 50c(3) one with 'OFFICIAL' variety, also 10c, fine used on piece Cat. £77 {O} US7	£16
21820	053,053a	1977 Official-Butterfly 50c strip of five and single, one with 'OFFICIAL' variety, tied to Government Service piece by MBINGA postmarks, fine Cat. £87 {O} US7	£18
21821	SG053a	1977 Official - 50c (butterfly) variety 'MIS-SPELLING OF OFFICIAL' in vertical joined pair on small piece. Lower stamp with 'OFFICIAL' spelling. Very fine used, h/r on piece. Cat value c£75. Specialist moderns dealer retail price £60. {U} US5 (image available online only)	£30

THAILAND

21822	1-5	1883 First set of five to 1 satang orange, 1 satang has very slightly nibbled perfs at top right, otherwise very fine used Cat. £150 {U}	£40
21823		1883-1980 A very fine used collection on old album leaves from useful early issues, including 1892 Surcharges, useful early 1900's values including some Jubilee multiples, 1909 surcharges to 14s, 1910 set of 6, 1920's with useful sets/part sets, then a general run through to 1980 incl 1961 definitos to 40b, odd back of the book values & one Thai occupation of Malaya value. A really sound lot to be developed. (370) {U}	£80
21824	11-18	1887 Set of 8 fine used Cat. £65 {U}	£22
21825	20,24,26	1889 1a on 2a, 1a on 3a& 2a on 2a, all very fine used(3) Cat. £109 {U}	£40
21826		1898-1947 Covers & card: 1898 stationery card used locally in Bangkok(very fine), 1937 large internal cover(damaged one corner) franked Strips of 3 & of 6 x 5s, & a First Clipper Airmail flight cover from Bangkok to Guam franked 5st, 15st & 3b adhesives, special flight cachet in violet. Interesting group. (3 items). {C}	£50
21827	67-81	1899 King Chulalongkorn set of 15 very fine used Cat. £120 {U}	£50
21828	83	1899 Siam King Chulalongkorn 2a green & red, appears unused with little og, well centred, presentable example. Cat. £550 {MH} US2 PH Plate 46	£172
21829	71-76	1899-1904 King Chulalongkorn 3a, 6a & 10a, fresh m.m. fair centring, 6a has slightly rounded SW corner. (3) Cat. £100 {MH} US2	£35
21830	92-105	1905 Wat Cheng Temple of Light set of 14 very fine used Cat. £90 {U} ..	£35
21831	118-123	1908 Statue of King on horseback, set to 20t used, 3t has a perf fault, fine/very fine (6) Cat. £370 {U} PH Plate 46	£120
21832	145	1910 King Chulalongkorn - 14s blue, mint, large part o.g. Cat. £29 {MH} US4	£9
21833	146	1910 King Chulalongkorn - 28s brown, mint, light hinge trace, brownish overall gum. Cat. £47 {MH} US4	£14
21834	149/170	1912 Full set of 15 th 20b used, a few with heavyish commercial cancels, but a very scarce set. Cat. £300 {U} PH Plate 46	£100
21835	157-58	1912 King Vajiravudh 10b purple & olive and 20b brown & blue, fine u in blocks of 4 with well-struck single central cds, both well centred. (8) Cat. £960 {U} US2 (image available online only)	£392
21836	177-183	1918 Red Cross Fund opt set to 2b brown & red, very fine used(7) Cat. £130 {U} PH Plate 46	£50
21837	208-209	1920 Scouts Fund 10s on 12s(+5) & 15s blue (+5s), both very fine used Cat. £190 {U} PH Plate 46	£70
21838	244-249	1926 Coronation Stone set of 6 used, some heavyish commercial cancels but very fine for these Cat. £320 {U} PH Plate 46	£120
21839	276	1932 Chakri Dynasty 1b indigo, fresh m.m. & well centred. (1) Cat. £110 {MH} US2	£43
21840	285-9 + 282	1940 Postcard to Bremen franked National Day set plus 1939 5s, censored with red cachet. Endorsed 'By Japanese Airways via Tokio-Transsiberia. Some edge wear & tear but a most unusual & scarce cover from early WWII. {C} PH Plate 59	£60
21841	436	1961-68 King Bhumibol definitive 10b black & orange-red in u.m. block of 4, just a few very small tone spots visible from the back only otherwise a beautiful and almost perfectly centred multiple. (4) Cat. £520 {UM} US2 PH Plate 61	£219
21842	494	1963-71 King Bhumibol definitive 40b black & light olive-yellow, in u.m. block of 4, excellent centring, slight fold along horiz perfs does not detract from a superb multiple. (4) Cat. £1300 {UM} US2 PH Plate 61	£627
21843	570-577	1967 Orchids set, fresh m.m. (8) Cat. £110 {MH} US2	£43
21844	602-605	1968 BUTTERFLIES - set of 4v, 50s to 4b in blocks of 4. Top 2 lightly MM, bottom 2 UM. Cat. £300 {MH} US2 (image available online only) ..	£153
21845	602-605	1968 Butterflies set, fresh m.m. (4) Cat. £75 {MH} US2	£30
21846	606-609	1968 Queen Sirikit set, fresh m.m. (4) Cat. £41 {MH} US2	£16
21847	665-668	1971 CATS - Siamese, set of 4v, 50s to 3b, UM. 50s also has BUTTERFLY in the design. Cat. £25 {UM} US2	£14
21848	967-970	1978 BUTTERFLIES - set of 4v, 2b to 6b, UM. Cat. £18 {UM} US2	£11

THRACE - ALLIED OCCUPATION 1919-1920

21849	28/118	1920 A small collection of sets/part sets for the period, on 4 album leaves, mainly very fine used includes a stationery card with SG28-36 used (cto). (70 + card) {U}	£30
-------	--------	---	-----

TIBET

21850	C13 & 5	1911 Issues of China surch for use in Tibet, 3p on 1c brown, 1a on 4c red & 2½a on 10c blue v.f.u. (3) Cat. £130 {U}	£60
-------	---------	---	-----

TOGO

For more lots, please see the GALLERY section at the front of the catalogue

21851	H1	1914 (Sept) 3pf, fresh, fine mint. Cat. £150 {MH} PH Plate 50	£86
21852	H17-19	1914 (Oct) 20pf, 25pf and 30pf, fresh m.m. Cat. £100 {MH}	£59
21853	H2	1914 (Sept) 5pf, fine m.m. RPS Cert. (1965). Cat. £140 {MH} PH Plate 46	£86
21854	H27-28	1914 (Oct) narrow setting 3pf (never hinged) and 5pf, fresh, fine u.m./m.m. Cat. £55 {MH}	£35
21855	H3	1914 (Sept) 10pf, m.m. Multiple expert signatures incl. ROUMET Cat. £150 {MH} PH Plate 46	£92
21856	H4	1914 (Sept) 20pf, fresh, fine m.m. Cat. £48 {MH}	£29
21857	H5	1914 (Sept) 25pf, fresh, fine mint. Cat. £42 {MH}	£26
21858	H6	1914 (Sept) 30pf, fresh, fine m.m. Cat. £55 {MH}	£32

Lot No	Cat No	Description	Estimate
Togo - continued			
21859	H7	1914 (Sept) 40pf, centred to right, fine and fresh, u.m. Cat. £250 {UM} PH Plate 46	£173
21860	H9	1914 (Sept) 80pf, fresh, fine l.m.m. Cat. £300 {MH} PH Plate 46	£194
21861	H34-46	1915 (May) set to 20s, fresh, fine m.m. (12) Cat. £300 {MH} PH Plate 46	£216
21862	74-82	1942 Wmk Script set 2/6d & 5/- fine m.m. rest fine u.m. (9) Cat. £70 {MH} US3	£23
21863		1964-2015 BUTTERFLIES - themed collection with sets/part sets from 1964 to 2015, and contains c175 stamps (includes 19 sheetlets) & 15 MS and has both perf & imperf stamps. The collection is nearly all in mounts on album pages, and appears to be UM apart from 4 used stamps. There are some non-butterfly stamps forming part of a set and some where butterflies or butterfly motifs are not obvious at first glance but are in the overall design. Not all stamps are listed by SG, some are noted in the Appendix and others in on-line listings. All in clean, fresh condition. Listed stamps have cat value c£70. How much are in-catalogued sgstamps worth? {CC} US2	£70
21864	764-769	1970 BUTTERFLIES - set of 5v, 1f to 90f in blocks of 4. Top 2 lightly MM, bottom 2 UM. Cat. £43 {MH} US2	£22
21865	1600-MS1605	1982 BUTTERFLIES - set of 5v, 15f to 105f in SE corner marginal traffic light blocks of 4, plus MS, UM. Cat. £25 {UM} US2	£14
21866	453-MS457	2013 BUTTERFLIES - set of 4v, 45c to \$3, plus MS, UM. Cat. £20 {UM} US2	£11
TOGO - ANGLO-FRENCH OCCUPATION			
21867	H17	1914 Yacht 20pf ultramarine fresh m.m. Cat. £35 {MH} US	£18
21868	H18	1914 Yacht 25pf black and red/yellow mint, light crease Cat. £45 {MH} US	£13
21869	H34-46	1915 (May) 14½mm set, fine mint. (12 stamps) Cat. £250 {X} US5 (image available online only)	£99
21870	H43-5	1915 2/6d, 5s, 10s fresh mint Cat. £100 {MH} US	£43
21871	H56	1916-20 5s green and red/yellow fresh mint Cat. £45 {MH} US	£22
21872	H57	1916-20 10s green and red/green fresh m.m. Cat. £60 {MH} US	£31
TOKELAU ISLANDS			
21873	12a,14a,15a	1967 Postal Fiscal stamps of New Zealand ovpt with value, 3c, 7c and 20c, and Tokelau Islands with narrow setting of ½mm gap on stamp 3. UM lower left positional block of 10. Cat. £30 {PF} US5 (B)	£8
21874	12a,14a,15a	1967 Postal Fiscal stamps of New Zealand ovpt with value, 3c, 7c and 20c, and Tokelau Islands with narrow setting of ½mm gap on stamp 3. UM lower left positional block of 10. Cat. £30 {UM} US5 (B)	£8
TONGA			
21875	2/66	1886-1924 A really good mint, unused & used range on leaves. From 1886 vals to 6d mint & 1/- used, 1892 1d & 2d unused, good 1893 opts & surcharges (SG 15-24 complete) mainly mint. 1895 King George II 1d unused & 2½d mint, 1897 vals to 7½d mainly used, 1920-21 Queen Salote set either m or u, etc. A few without gum. Mainly very fine (40) Cat. £563 {MX} US2	£99
21876		1886-1950 Mint and used collection on leaves(88) including a good range of early issues and surcharges, 1897 Pictorial set ex 10d mint, 1942-9 Pictorial set mint, mainly fine {CC} US2	£166
21877		1891-93 Small group with 8d on 2d violet cds used creased SG6. Ovpt with Stars in two corners 1d carmine used toned perfs all sides, 2d violet v.f.u. SG7 & 8. 1893 8d carmine surch 7½d used SG18. 1895 2d pale blue surch 1d, 2½d & 7½d each cds used, SG25, 27-28. 1895 unissued 1d on 2½d used SG30. (8) Cat. £520 {U}	£125
21878	10-12	1892 1d pale rose, 1d bright rose, 2d olive & 4d chestnut, all mint, part o.g. All centred to top where both 1d values have top frame cut by perfs. Cat. £134 {MH} US4	£32
21879	15-18,20	1893 Red and black overprints m.m., SG 15-18, SG20. SG 18 with missing corner perf (5) Cat. £116.5 {MH} US2	£43
21880	o1-o5	1893 Official overprints set on King George m.m. Off centre and some gum faults as usual for these (5) Cat. £300 {MH} US3	£89
21881	06-010	1893 Officials - full set of surcharged stamps, mint/ o/c, frames cut by perfs. Mint, mostly large part o.g. Cat. £150 {O} US4	£35
21882	o7-o10	1893 Official overprint printed sideways on King George types, m.m. set except SG 06 missing m.m. (4) Cat. £144 {MH} US3	£51
21883	21/35a	1894 surcharge set, 1895 Portrait set (thin on 2½d), h/r, m.m. (8) Cat. £160 {MH} US5	£27
21884	25	1895 (May) 1d on 2d, fresh, part o.g. Cat. £60 {MH}	£24
21885	25-8	1895 Red Surcharge set m.m., SG 28 perf cut into at top edge. Cat. £260 {MH} US2	£70
21886	26	1895 (May) 1½d on 2d, perf 12, centred to right, very fresh, h/r, most o.g. Cat. £75 {MH}	£35
21887	27	1895 (May) 2½d on 2d, centred to SW, fresh m.m. Cat. £50 {MH}	£24
21888	28b	1895 (May) 7½d on 2d, perf 12 x 11, centred to bottom, very fresh, fine m.m. Cat. £75 {MH}	£38
21889	29-31	1895 (June) ½d (off-centre to SE), 1d and 7½d surcharges, h/r, very fresh m.m. (3) Cat. £215 {MH} PH Plate 46	£97
21890	30d	1895 (June) 1d on 2½d, with stop after POSTAGE variety, toning, adherence, part o.g. Scarce. Cat. £300 {MH} PH Plate 46	£76
21891	31c	1895 King George II unissued surch 7½d on 2½d vermilion showing the listed flaw "Missing Eyebrow" cds used. Cat. £225 {U} PH Plate 46	£130
21892	32-5	1895 (July-Sept) set to 7½d, h/r, mint/o.g. (4) Cat. £137 {MH}	£54
21893	32-5	1895 King George definitives. Sg 35 has surface marks. Cat. £152 {MH} US2	£55
21894	38-53	1897 pictorial set to 5s, incl. both Types of 2d, odd slight gum tone and crease, m.m. (15) Cat. £285 {MH} PH Plate 46	£108
21895	38-53	1897 Pictorial Scenes, set of 10v, wmk Tortoises (upright). ½d, 1d, 2d grey and bistre, 3d, 5d, 6d, 7½d, 10d, 1s, 2/6d, 5s. Lightly MM except 10d which is fine used. Cat. £270 {MX} US4	£77
21896	38-53	1897 QV Definitives set m.m. (cat £250) plus additional shades (18) Cat. £273 {MH} US3	£92
21897	38-54	1897 pictorial set, many extra examples incl. 2s and 2½d, several are used, 1899 Wedding, h/r, fresh m.m. (23) Cat. £360 {X} US5	£71

Lot No	Cat No	Description	Estimate
Tonga - continued			
21898	38a-53a	1897 Pictorial Scenes, set of 10v, wmk Tortoises (sideways). ½d, 1d, 2d grey and bistre, 2½d, 3d, 4d, 6d, 10d, 2s, 5s. Used values - 2d & 3d, remaining values mint with in the main, poor backs. Estimated accordingly. Cat. £155 {MX} US4	£26
21899	49c	1897 Pictorial George II 10d black and lake var small second 'o' mint, a little heavily mounted, one slightly short perf Cat. £225 {MH} US2 (image available online only)	£83
21900	52a,53a	1897 Wmk. Sideways 2/6 Parrot and 5/- Harbour m.m. Cat. £95 {MH} US3	£34
21901	54	1899 Royal Wedding ovpt T L etc v.f.u. Cat. £70 {U}	£40
21902	54-63	1899 Wedding, 1920-35 set to 1s, incl. 2d Die 1 shade and Die 2, h/r, m.m. (12) Cat. £126 {MH}	£65
21903	55-73	1920-35 set to 1s, incl. extra copies/shades, 1923-24 surcharge set, 1938 Anniversary, fresh m.m. (26) Cat. £265 {MH} US5	£48
21904	66	1923 10d black & lake surch 2d cds f.u. Cat. £75 {U}	£40
21905	64-73	1923-24 surcharge set (blunted perfs at left on 5s), 1938 Anniversary (gum yellowed), m.m. (10) Cat. £212 {MH} PH Plate 46	£81
21906	64-7	1923-4 1923 Overprints on low values m.m. (4) Cat. £141 {MH} US3 ..	£54
21907	71-3	1938 20th Anniversary set m.m. (3) Cat. £32 {MH} US3	£12
21908	71-73	1938 20th Anniv of Queen Salote's Accession, set of 3 vals 1d to 2½d, f.u. with small h/r. (3) Cat. £26 {U}	£15
21909	71-73	1938 20th Anniv of Queen Salote's Accession set of 3 vals 1d to 2½d, f.u. with small h/r. Average centring. (3) Cat. £26 {U}	£14
21910	71-73	1938 20th Anniv of Queen Salote's Accession. Set of 3v, UM. Fresh UM but with light gum toning. Cat. £32 {UM}	£12
21911	71-73	1938 20th Anniv of Queen Salote's Accession, set of 3 vals 1d to 2½d, mint small h/r. Average centring. (3) Cat. £30 {MH} US5 (B)	£8
21912	74-82	1942 Wmk Script Definitive set m.m. (9) Cat. £70 {MH} US2	£27
21913	74-82	1942-49 Full set of 9v, lightly MM. 1d centred to SW. Cat. £70 {MH} US5	£17
21914	74-119	1942-49 set to 5s (incl. 2d Die 3 and extra 1s) complete to 1961, fresh, fine m.m. (51) Cat. £185 {MH} US5	£35
21915	74-82	1942-49 Set of 9 to 5/-, very fine mint Cat. £70 {MH} US	£25
21916	74-82	1942-49 Pictorial issue set of 9 vals ½d to 5s, mint small h/r. Fresh bright colours. (9) Cat. £70 {MH} US3	£29
21917	74-82	1942-49 Full set of 11v to 5s (2d Die I & Die II), plus 2½d with 'recut 2½'. UM to lightly MM. Cat. £118 {MH} US4	£29
21918	74-82 Var	1942-49 Full set of 9v, ½d to 5s, mint with light hinge trace. 2½d has variety 'Recut 2½', 2d is Die II. Lovely, fresh colours. Cat. £100 {MH}	£55
21919	79/81	1942-49 6d and 2s6d, fresh m.m. Cat. £45 {MH} US5 (B)	£9
21920	81	1942-49 Pictorial issue 2s.6d Deep Purple f.u. with small h/r. Cat. £42 {U}	£25
21921	74-82	1943-9 Definitives set wmk. m.m. plus variety SG 77a m.m. Cat. £105 {MH} US3	£34
21922	95-100	1951 50th Anniv of Treaty of Freindship between Great Britain and Tonga, set of 6 vals ½d to 1s, f.u. with small h/r. (6) Cat. £20 {U}	£12
21923	101 - 114	1953 Near full set, missing 3½d. Mint, trace of large hinge on most values, top 2 values light hinge trace. Cat. £73 {MH} US5	£20
21924	101-113 part	1953 Island Scenes - part set of 12v, missing 5/- and £1 from full set. Super fresh colours, UM. Cat. £37 {UM}	£20
21925	101-114	1953 Island scenes, Queen Salote & Arms of Tonga - full set of 14v, 1d to £1, UM. Cat. £75 {UM} US	£34
21926	101-114	1953 Pictorial set to £1 very fine mint (14) Cat. £75 {MH} US2	£24
21927	101-114	1953 Full set of 14v to £1, lightly MM. Cat. £75 {MH} US4	£18
21928	101-14	1953 Definitives set u.m. Cat. £75 {UM}	£40
21929	101-14	1953 Definitives set to £1 u.m. (14) Cat. £75 {MH} US3	£30
21930	039-041	1970 Royal visit Officials set of 3 vals 75s to 1p.25s, mint small h/r. (3) Cat. £30 {MH} US5 (B)	£8
21931	618-327	1977 Bicentenary of Captain Cook's Last Voyage. Full set of 10v, UM, 10s to 1p, imperf, self-adhesive. Cat. £33 {UM}	£17
21932	MS966	1987 BUTTERFLIES/ANIMALS/BIRDS/REPTILES - World Wildlife Fund MS with 12 x 42s values, UM. Cat. £42 {UM} US2	£24
21933	64-70	64-70 Full set of 7 surcharged values. 2d on 5d, 7½d & 2/6d light to very lightly MM, on 10s used and on 1s used with full pmk for 'Nukualofa Tonga/27 JA 24 2 50 A.M.', on 2s & 5s with sideways wmk with very light hinge trace. Cat. £186 {MX} US4	£52
TONGA - NIUAFO'OU			
21934	MS364	2012 BUTTERFLIES - MS with 12v, 45s to 8p, UM, fold in margin at top of NE corner. Cat. £45 {UM} US2	£24
21935	399-401	2014 BUTTERFLIES (3rd Series) - set of 3 se-tenant stamps, UM. Cat. £44 {UM} US2	£25
TRANSJORDAN			
21936	9-19	1920 perf 14 set to 20p, short corner perfs on 10p, fresh m.m. (11) Cat. £110 {MH}	£52
21937		1920-28 Group used which needs careful sorting with potential better items, incl. SG22, 38, 39, 57, 59, 64, 100B, 101B, D161 & 162. (18) {U}	£50
21938	20	1922 (Nov) perf 15 x 14 1m, fine m.m. Cat. £32 {MH}	£14
21939	27b	1922 (Nov) perf 15 x 14 9p on 9p, with VIOLET SURCHARGE, gum yellowing, m.m. Unpriced by SG. Offered AS IS. {MH} PH Plate 46	£108
21940	30b	1922 (Nov) perf 14 5m, with VIOLET SURCHARGE, fresh, fine mint. Brandon Cert. (2013). Scarce. Cat. £450 {MH} PH Plate 46	£324
21941	37b/48	1922 (Dec) black ovpt. perf 15 x 14 1m and perf 14 1p, fixed perfs, o.g. Cat. £70 {MH}	£16
21942	38/42b	1922 (Dec) VIOLET OVPT. perf 15 x 14 2m, 3m, 4m and 2p, perf toning, h/r, m.m. (4) Cat. £131 {MH}	£35
21943	41	1922 (Dec) perf 15 x 14 5m, with RED-PURPLE ovpt. perf toning, m.m. Cat. £75 {MH}	£18
21944	43b	1922 (Dec) perf 15 x 14 5p, with VIOLET OVPT., yellowish gum, m.m. Cat. £75 {MH}	£26
21945	44a	1922 (Dec) perf 15 x 14 9p, with VIOLET OVPT., yellow gum, m.m. Cat. £250 {MH} PH Plate 47	£92
21946	100B	1923 (May) reading upwards 3m, expertised on reverse, very fresh, h/r, m.m. Cat. £130 {MH} PH Plate 47	£70
21947	101B	1923 (May) reading upwards 4m, h/r, fresh m.m. Cat. £40 {MH}	£22
21948	103B	1923 (May) reading upwards 1p, h/r, m.m. Cat. £85 {MH}	£43
21949	104A	1923 (May) reading downwards 2p, fine m.m. Cat. £70 {MH}	£39

Lot No	Cat No	Description	Estimate
Transjordan - continued			
21950	105A	1923 (May) reading downwards 5p, centred to SE, gum toning, m.m. Cat. £80 {MH}	£25
21951	106A	1923 (May) reading downwards 9p, fresh, fine m.m. Cat. £95 {MH}	£54
21952	106B	1923 (May) reading upwards 9p, centred to NW, h/r, fresh m.m. Cat. £85 {MH}	£43
21953	107A	1923 (May) reading downwards 10p, centred to SW, h/r, very fresh m.m. Cat. £85 {MH}	£43
21954	108B	1923 (May) reading upwards 20p, h/r, very fresh m.m. Cat. £95 {MH}	£54
21955	110/14	1923 (Sept) ½p on 1½p, (Oct) ½p and 1924 (Jan) ½p, h/r, fresh m.m. Cat. £49 {MH}	£27
21956	55/60	1923 (Mar) perf 15 x 14 2m, 3m, 4m, 2p and 5p, fresh, fine m.m. (5) Cat. £188 {MH} PH Plate 47	£97
21957	62/5	1923 (Mar) perf 14 1m, 5m (offset on reverse) and 1p, fresh m.m. Cat. £59 {MH}	£30
21958	66	1923 (Mar) perf 14 9p, centred to left, short perf at bottom right, fresh m.m. Cat. £120 {MH}	£49
21959	67	1923 (Mar) perf 14 10p, fresh m.m. Cat. £120 {MH} PH Plate 47	£70
21960	68	1923 (Mar) perf 14 20p, fresh m.m. Cat. £120 {MH} PH Plate 47	£70
21961	70	1923 (Apr-Oct) on issue of NOV 1920 2½/10/10 on 5m, gum toning, m.m. Cat. £250 {MH} PH Plate 47	£65
21962	73	1923 (Apr-Oct) on issue of NOV 1922 5/10p on 5p, centred to bottom, fine m.m. Cat. £75 {MH}	£41
21963	74	1923 (Apr-Oct) on issue of NOV 1922 ½p on 5p, light toning, m.m. Cat. £75 {MH}	£26
21964	77	1923 (Apr-Oct) on issue of NOV 1922 1p on 5p (offset on reverse), m.m. Cat. £85 {MH}	£43
21965	78b/79	1923 (Apr-Oct) on issue of Dec 1922 5/10p on 3m (SG39b) and 5/10p on 5p, fine m.m. Cat. £60 {MH}	£32
21966	80c	1923 (Apr-Oct) on issue of Dec 1922 ½p on 2p (SG42c), fine m.m. Cat. £60 {MH}	£35
21967	84/8	1923 (Apr-Oct) on issue of March 1923 5/10p on 3m and 2p on 30p (SG 68), yellow gum, m.m. Cat. £95 {MH}	£30
21968	89-97	1923 (Apr) on Saudi set to 5p, plus new surcharges pair, extremely fresh, fine mint. (9) Cat. £116 {MH}	£65
21969	98A-102A	1923 (May) reading downwards set to 5m, h/r, m.m. (5) Cat. £164 {MH} PH Plate 47	£81
21970	98B	1923 (May) reading downwards 1m, handstamped ECONOMIST on reverse, h/r, m.m. Cat. £120 {MH}	£65
21971	99B	1923 (May) reading upwards 2m, centred to right, h/r, fresh m.m. Cat. £75 {MH}	£41
21972		1923-49 Small collection of 6 mint and used issue on a stock card - SG79 - 5/10p on 5p with Violet ovpt u.m., SG96 - Stamp of Saudi Arabia ¼p on ½p Chestnut mint small h/r (o/c W), SG127 - ½p Bright Scarlet f.u. with small h/r and SGD244-246 - Postage Dues 1m to 4m mint small h/r. (6) Cat. £34 {MX} US3	£13
21973	117/24	1924 (Jan) Visit, (Mar-May) set to 1½p (ex. 1/8p), m.m. (7) Cat. £90 {MH}	£45
21974	125-34	1924 (Sept-Nov) set 10p (no gum), incl. ½p shade, h/r, fresh m.m. (10) Cat. £45 {MH}	£22
21975	135-42	1925 set to 5p, h/r, very fresh m.m. (8) Cat. £24 {MH}	£13
21976	143-57	1925-26 on Palestine set to 20p, fresh, fine m.m. (15) Cat. £120 {MH} PH Plate 47	£70
21977	159-71	1927-29 New Currency set to 1000m, h/r, fresh, fine m.m. (13) Cat. £250 {MH} PH Plate 47	£151
21978	172-182	1928 New Constitution of 20 February 1928 Emir Abdullah types with ovpt set of 11 vals 2m to 200m mint small h/r. Average centring. (11) Cat. £225 {MH} US3	£89
21979	172-82	1928 Constitution set to 200m, fresh, fine m.m. (11) Cat. £225 {MH} PH Plate 47	£130
21980	D189-193	1929-39 Postage Due issue P14 vals 1m to 20m, f.u. with small h/r. Average centring. (SGD193 - 20m has 1 p/p on left). (5) Cat. £87 {PD} US	£44
21981	D189-D194	1929-39 Postage Due issue set of 6 vals 1m to 50m mint small h/r. Average centring. Lovely fresh bright colours. (6) Cat. £55 {PD} US3	£22
21982	183-94	1930 Locust Campaign set to 500m, fresh, fine m.m. (12) Cat. £200 {MH} PH Plate 47	£130
21983	192	1930 100m blue ovpt Locust Campaign v.f.u. Cat. £75 {U}	£45
21984		1930-39 Emir Abdullah re-engraved with figures at left only - SG194c - 1m Red-Brown P13½x13, SG198b - 5m Orange P13½x13, SG199a - 10m Scarlet P13½x13, SG200a - 15m Ultramarine Coil Stamp P13½x14, SG200b - 15m Ultramarine P13½x13 and SG201a - 20m Olive-Green P13½x13, f.u. with small h/r. (6) Cat. £56 {U} US3	£22
21985	194b-207	1930-39 set to £P1, fine m.m. (16) Cat. £170 {MH} PH Plate 47	£103
21986	208/16	1933 pictorial set to 50m (ex. 5m), m.m. (8) Cat. £100 {MH} US5	£20
21987	208-21	1933 pictorial set to £P1, h/r, very fresh m.m. (14) Cat. £1000 {MH} PH Plate 47	£648
21988	208-218	1933 Pictorial set to 100m, fine mint. (11 stamps) Cat. £189 {MH} US5	£44
21989	200a	1936 15 mils SG 200a in vertical coil pair m.m. Cat. £70 {MH}	£30
21990	222-228	1942 Set of 7v to 15m, missing 20m from full set. Lightly MM. Cat. £52 {MH} US5	£13
21991	222-229	1942 Emir Abdullah with Arabic characters above portrait set of 8 vals 1m to 20m, mint small h/r. Lovely fresh bright colours. (8) Cat. £100 {MH} US3	£41
21992	222-9	1942 set to 20m, fine u.m. (8) Cat. £100 {UM}	£65
21993	230/63	1943-46 set to £P1, 1947 set to 20m, fine m.m. (20) Cat. £90 {MH}	£49
21994	249/501	1946 to 1960 good clean coll on leaves, better sets and short sets incl. P. Dues etc., very fresh, fine m.m. (171) Cat. £410 {MH} US5	£71
TRANSVAAL			
21995		1870-1909 Mint collection on printed leaves(89) including a few early issues, 1878-80 Queen Victoria set to 6d, 1885-93 set to £5, 1900 V.R.I. set to £5, presumably reprints, 1907 Postage Due set {CC} US2	£166
21996		1885-1909 Mint and used collection on Imperial leaves(77), Arms types are the usual suspects, EVII issues include 5s, 10s mint, also Zululand(5) mint {CC}	£81

Lot No	Cat No	Description	Estimate
Transvaal - continued			
21997		1885-1909 Mint and used collection on leaves(100s) including 1892 £5 green fine postally used, stationery cards unused and used, 1895-6 values to 5s(2), 10s(3) used, various overprints, some reprints inc £5 green block of four, fiscals, 1895-6 set to 10s mint, extensive V.R.I. overprints inc £5 mint and used reprints, EVII duplicated values to £1(4) used, an interesting lot {CC}	£432
21998	175/187	1885-93 Ten mint or unused values to £5 green, offered as reprints, nice clean spacefillers. {MH} US	£18
21999		1894-97 A mint & used range on stock pages with 1894 set m & u, 1895-96 mint to 5/-(2) & 10/-(3), used to 10/-, 1896-97 mint vals to 2/6(2) & used set to 2/6(2). Usual reprint content in the mint values. A very useful lot for study (50) {MX} US	£44
22000	212a	1895-96 QV - 10s pale chestnut, mint, very small h/r. Centred marginally right, couple of missing perms. Cat. £24 {MH} US5 (B)	£8
22001	226e	1900 V.R.I. ovpt double on ½d green used, not guaranteed to be genuine {U} PH Plate 47	£27
22002	226/243	1900-01 V.R.I. overprint set mint to 2/6, seven used vals tp 10/-, plus E.R.I. 1d, 3d & 4d used, 2/6 mint and 'Half Penny' opt used. Mainly very fine with probable reprints in the mint values. (2) {MX} US	£27
22003	244-247	1902 KEVII Definitive vals ½d to 2½d plus SG250 - 6d, mint small h/r. (SG244 - ½d is a horiz pair and SG246 - 2d has 1 p/p at top). (5) Cat. £35 {MH} US5 (B)	£9
22004	244-251	1902 KEVII Definitives Wmk Crown CA - vals ½d to 1s plus SG253 - 2s6d, f.u. with small h/r. (9) Cat. £58 {U} US3	£22
22005	244-55	1902 CA set mint(12), the 5s has traces of gum toning Cat. £275 {MH} US	£125
22006	251	1902 KEVII - 1s black and sage-green, wmk Crown CA, UM. Couple of short perms. Cat. £21 {UM} US5 (B)	£7
22007	252	1902 KEVII Definitive Wmk Crown CA - 2s Black & Brown, mint small h/r. (Very slightly o/c W) Cat. £75 {MH} US3	£30
22008	252	1902 KEVII - 2s black and brown, wmk Crown CA, UM. Centred NW, frame at top just clipped by perms, frame at left resting on perms. Cat. £75 {UM} US5	£21
22009	253	1902 KEVII 2s6d magenta and black, wmk Crown CA, l.m.m. Cat. £21 {MH} US	£11
22010	254	1902 KEVII 5s black and purple on yellow, fine mint. Cat. £45 {MH} US	£22
22011	244,etc	1902-09 Mint collection(39) including 1902 CA set to 10s, 1904-09 MCA set to 10s, 1905-09 MCA set, 1907 Postage Due set, mainly fine Cat. £911 {CC} US3	£252
22012	245-74	1902-9 Grouping of KEVII u.m. blocks of 4 with sg 245 gutter block, SG247, SG274 and SG 273 strip of 3 Cat. £87 {UM}	£40
22013	257/272	1903-09 KEVII 2/- CA wmk then set to £1 MCA wmk. Also 1905-09 set of 4 plus extra ½d. All very fine used Cat. £97 {U} US	£31
22014		1904-09 KEVII Definitive vals SG260 - ½d and SG264-272 - 3d to £1 f.u. with small h/r. (10) Cat. £69 {U} US5	£19
22015	260-272	1904-09 KEVII Definitive vals Wmk Multi Crown CA - ½d to £1 plus SG266a - 6d Chalk and SG272a - £1 Chalk all f.u. with small h/r. (3 have small pencil annotations on backs) Cat. £122 {U} US3	£47
22016	260-72a	1904-09 set to £1, very good used. (13) Cat. £70 {U} US4	£15
22017	272a	1904-09 MCA £1 green and violet fresh m.m., very fine Cat. £300 {MH} US2 PH Plate 47	£150
22018	273-6	1905-09 MCA new colours set(4) fine m.m. Cat. £35 {MH} US	£16
22019	273s - 276s	1905-09 KEVII - SPECIMEN set of 4v, ½d to 2½d, large part o.g. Cat. £110 {S} US5	£27
TRIESTE			
22020	B1a	1948 ZONE B Labour Day 100L, se-tenant strip of 3, fine u.m. {UM}	£32
TRIESTE - ZONE A			
22021	1-25	1947-48 A.M.G. F.T.T. opt set (postage) & similar airmail set to 500L, very fine used(26) Cat. £178 {U}	£60
22022	59/299	1947-54 A very fine used collection on old leaves with many sets, Express & Parcel Post values. A really sound base from which to develop. (200++) {U}	£80
22023	65-76	1948 Centenary of Revolution set of 12, very fine used Cat. £100 {U} ...	£40
22024	115-121	1949 Air set of 7 very fine used Cat. £70 {U}	£25
22025	195-196	1951 First Tuscan Stamp Centenary pair, very fine used Cat. £70 {U}	£25
22026	203-205	1951 Gymnastic Festival trio, very fine used(3) Cat. £120 {U}	£50
TRIESTE - ZONE B			
22027	B1/B134	1948-54 A fine used range on old leaves with many sets/singles of the period. Includes 1954 airs set & most postage dues. (135) {U}	£40
22028	B65-70	1952 olympic Games set of 6 very fine used Cat. £70 {U}	£25
22029	B119-130	1954 Animals set of 12 very fine used Cat. £60 {U}	£25
TRINIDAD AND TOBAGO			
22030		1851-1935 Mint and used collection on Imperial leaves(54), mixed condition {CC}	£32
22031		1851-1951 Mint and used collection on leaves(207) including a good range of imperf and perf Britannias, 1883-94 set to 5s mint, 1896-1906 set to 10s mint, the 10s has slight faults, 1935 Pictorial set mint, Silver Jubilee set mint, 1938-44 set mint, RSW set mint, condition a little mixed on early issues, later mainly fine {CC} US2	£249
22032		1860-1953 Mint and used collection(258) including some better early issues, 1938-44 set mint, 1953 set mint, mainly fine {CC} US3	£72
22033		1882-1935 Small mint collection on album leaves. Mainly war tax issues including some control blocks including large multiples. Also 1922 values to 1/- and 1935 to 24c. Cat. £140+ Cat. £140 {MH} US8	£17
22034		1883-1970 Super mixed mint and used collection in Black hawid strip on 14 Simplex album leaves and 2 stock cards. Range between SG106 and SGMS391 includes some postage due issues D18-D21 and D34-D43. Super lot. (158) Cat. £234 {CC} US3	£92
22035	D1-D9	1885 Postage Dues set of 9 vals ½d to 1s Slate-Black f.u. with small h/r. Average centring. (9) Cat. £75 {PD} US3	£30
22036	O1-O7	1894 QV issues of Trinidad ovpt 'OS' Superb colours well centred on the low values to 1/- . 6d olive-black is part cds used. 5/- well centred flat gum with dealer mark & couple of small tone spots. (7) Cat. £560 {MH} US PH Plate 47	£267

Lot No	Cat No	Description	Estimate	Lot No	Cat No	Description	Estimate
Trinidad and Tobago - continued				Trinidad and Tobago - continued			
22037	06	1894 1/- orange brown wmk Crown CA ovpt OS v.f.u. Cat. £190 {U} PH Plate 47	£100	22072	230-8	1935 Pictorial set mint(9) some very minor gum toning Cat. £75 {MH} US6 (B)	£12
22038		1898-1940 Collection on hagners, with 1935 Jubilee u.m., some war tax, 1969 definitives and others mint. Cat value £150. Cat. £150 {MH} US2	£39	22073	230a,etc	1935 Pictorial perf 12½ 1c,2c,3c,12c,24c fresh m.m. Cat. £60 {MH} US	£27
22039	D10-D17	1905-06 P/Dues set of 8 - 1d to 1s slate black, f.u. with small h/r. Most centred very slightly left. (8) Cat. £120 {PD} US	£62	22074	239a	1935 KGV Silver Jubilee 2c Ultramarine & Grey-Black f.u. with Extra Flagstaff flaw, (Small thin at bottom) Cat. £55 {U} US3	£16
22040	09b	1909 1d rose red of Trinidad (SG135) ovpt Official vertically very fine l.m.m. Cat. £130 {MH} US (image available online only)	£71	22075	239a-42a	1935 Silver Jubilee set in bottom left corner marginal blocks of 4 each value Each block showing the 'Extra Flagstaff' variety in position 9/1. Mounted on top two & margin. Very fine & fresh appearance. Superb display quality items. (4 blocks). Cat. £400 {MH} US (image available online only)	£289
22041	08-015	1909-17 Group of Official ovpts with each type represented, Incls: ½d O8 & 1d O9 x 2 each l.m.m. ½d O10 v.f.u. ½d O11 l.m.m. 1914 ½d O12 m.m. ½d O13a without stop l.m.m. O14 with stop x 2 m.m. & O15 m.m. with h/r. Fine clean group (10). Cat. £55 {MH} US	£31	22076	230-238	1935-37 KGV - Pictorial Issue, full set of 9v to 72c, all p12 except 1c (p12½). LMM to large part o.g. Nice fresh colours. Cat. £75 {MH} US5 ..	£19
22042		1910 ½d green with 'OFFICIAL' opt (Type O2), a fine unmounted mint side marginal block of six. (SG O10, Cat E84) {UM} US5	£20	22077	230-236	1935-37 KGV - definitive set of 13 stamps, wmk MSCA. Perf 12 complete to 24c (7) missing 48c & 72c, and perf 12½ complete (6). Fine to very fine used, mounted (hinged) on album page. Cat. £40 {U} US3	£17
22043	155	1913 5/- dull purple & mauve wmk MCA part (Port) of Spain cds cancel & faint blue crayon line within postmark. Well centred f.u. Cat. £110 {U} PH Plate 46	£60	22078	230-238	1935-37 KGV - Pictorial Issue - full set of 9v, 1c to 72c, wmk Mult Script CA, all perf 12. Lightly MM, small h/r or trace of hinge. Lower 7v have manuscript 'p12' on gum. Cat. £75 {MH}	£40
22044	156	1913 £1 grey-green & carmine, well centred superb colour, appears u.m. Cat. £275 {UM} US PH Plate 46	£142	22079	230-42	1935-37 pictorial set to 72c, 1935 Silver Jubilee, very fresh, fine mint. (12) Cat. £91 {MH}	£49
22045	155a	1913-22 5s deep purple and mauve, fresh, fine mint. Cat. £90 {MH}	£54	22080	230-42	1935-37 pictorial set to 72c, 1935 Silver Jubilee, fresh, fine m.m. (13) Cat. £91 {MH} US5	£20
22046		1913-23 Britannia issues - SG149 - ½d Green, SG150c - 1d Carmine-Red, SG151 - 2½d Ultramarine, SG152d - 4d On Pale Yellow, SG153 - 6d Dull & Reddish Purple and SG154 - 1s Black/Green, mint small h/r. (SG153 - 6d has 1 toned perf and a very small pencil annotation on back). (6) Cat. £36 {MH} US2	£12	22081	230-8	1935-37 KGV Perf 12 Pictorials set m.m. (9) Cat. £75 {MH}	£35
22047	149-154	1913-23 KGV Britannia study with set to 1/- m.m. plus shades (20), Also a 2nd hagner sheet with War Tax issues. Cat. £190 {MH} US2	£55	22082	231-238	1935-37 New Currency issue vals 2c to 72c, mint small h/r. Lovely fresh bright colours. (8) Cat. £75 {MH} US2	£34
22048	149-56	1913-23 GV wmk MCA complete set with shades, ½d x 4, 1d x 4 the pink shade with corner crease, 2½d x 3, 4d x 4, 6d x 3, 1/- x 4 generally fine m.m. 5/- very fine l.m.m. & £1 m.m. & a little discoloured. In each case the cheapest cat option has been taken. (24). Cat. £400 {MH} US PH Plate 46	£178	22083	235a	1935-37 Pictorial issue 12c Black & Violet P12½, mint small h/r. (o/c SW) Cat. £21 {MH} US3	£8
22049	149-56	1913-23 set to £1, incl. most shades to 1s, fine m.m. Cat. £385 {MH} PH Plate 47	£227	22084		1936 Registered 18 Feb 1936 cover to Gulbenkian & Poole Strand London, Registration GPO Trinidad cds cancels printed address & Air Mail label bottom right. 1935 pictorial 6c & 24c SG233 & 236. Plus bottom right corner positional 1935 Silver Jubilee 2c block of 4 showing the listed variety 'Extra Flagstaff'. SG239a. Trinidad registration label on reverse with Miami & New York transit marks. Stunning display quality cover. {C} US PH Plate 62	£134
22050	155a	1913-23 5s deep purple and deep mauve, centred to NE, fine m.m. Cat. £90 {MH}	£52	22085	230-6	1936 KGV set to 24c in u.m. blocks of 4, 12c is an imprint block. (28) Cat. £110 {UM} US2	£47
22051	155b	1913-23 5s lilac and violet, centred to NE, h/r, m.m. Cat. £120 {MH} PH Plate 47	£65	22086	230a-236a	1936-7 Perf 13 x 12½ pictorials m.m. (6) Cat. £80 {MH}	£40
22052	155d	1913-23 5s brown-purple and violet, centred to NE, fine m.m. Cat. £110 {MH} PH Plate 47	£59	22087	243,etc	1937-51 Mint collection(35) including defin set, RSW set, Postage Due set, mainly fine Cat. £197 {CC} US2	£41
22053	156	1913-23 Large Britannia £1 Grey-Green & Carmine, mint small h/r. (Small pencil annotation on back and o/c NW) Cat. £275 {MH} US2 (image available online only)	£133	22088	243-266	1937-51 KGV issues complete mint on album page & card. Very fine (27) Cat. £167 {MH} US	£53
22054	156a	1913-23 £1 deep yellow-green and carmine, fine m.m. Cat. £275 {MH} PH Plate 47	£162	22089	246-56	1938 GVI definitive set with extra 12c shade black & purple fine m.m. (15). Cat. £165 {MH} US	£76
22055		1913-82 Small collection of mint and used stamps. ½d & 1d from 1913 used, 12 different War Tax (11 mint), values to 1s from 1922/28 set used, values to 24c from 1935/37 set used, values to 60c from 1938/44 set used, values to \$1.20 from 1953/59 set used, values to 35c from 1960/67 set mainly mint. Commemorative sets mint: 1962 Scouts, Independence, 1963 FFH, 1964 Girl Guides, 1965 ICY, Roosevelt, 1966 Royal Visit, 1967 Independence, 1968 Carnival, WHO, Human Rights, Olympics, 1969 ILO, definitives to 25c, 1982 Pharmaceutical Conference. Cat. £100 {CC} US4	£24	22090	246-56	1938 GVI definitive set top two very fine u.m. rest l.m.m. (14). Cat. £130 {MH} US	£67
22056	157	1914 Red Cross (½d), vertical bend, fresh, marginal l.m.m. Cat. £32 {MH}	£11	22091	246-56	1938 GVI definitive set f.u. (14). Cat. £60 {U} US	£32
22057	174-89	1915 to 1918 WAR TAX basic issues complete, very fresh, fine m.m. (16) Cat. £134 {MH}	£70	22092	256	1938 GVI \$4.80 very fine used. Cat. £55 {U} US	£27
22058	174-189	1915-18 Collection of Red Cross/War Tax issues all mint small h/r. SG Nos. are SG174-178, SG179b this has 1 toned perf at top, SG180, SG181a, SG182-183 and SG185-189. (15) Cat. £51 {MH} US2	£23	22093	256	1938 GVI \$4.80 rose-carmine fine part cds used. Cat. £55 {U} US3	£21
22059	014a	1916 ½d yellow green ovpt Official, double. Very visual error m.m. Cat. £55 {MH} US	£27	22094		1938-2006 A bundle of 116 commercial covers or fronts incl. 1920's x 58 fronts to Huddersfield, England with KGV period frankings & 1938 onwards, KGV & later, complete covers to local destinations, USA, Canada, UK, etc. These with pictorial frankings. Some duplication, but not a 'philatelic' group! {C} US8	£36
22060		1918 Cover War Tax 1d SG188 & 1d SG150 tied with Tabaquite 12 Nov 1918 cds with further cancel clear of design. Port of Spain 13 Nov 1918 receiving on the front. Local cover from Trinidad Central Oilfields Ltd to Port of Spain. Been folded horiz twice clear of adhesives. {C} US	£36	22095	246-256	1938-44 KGV - full set of 14v, 1c to \$4.80, very light to lightly MM with small h/r. Cat. £130 {MH} US	£62
22061	206-15	1921-22 set to £1 (streaky gum), fine m.m. (9) Cat. £225 {MH} PH Plate 47	£119	22096	246-256	1938-44 KGV Pictorial set of 14 vals 1c to \$4.80 plus SG252a - 12c Black & Slate-Purple, f.u. hinged on 1 Simplex album page. (15) Cat. £62 {U}	£36
22062	213	1921-22 Large Britannia Wmk Multi Script CA - 5s Dull Purple & Purple, mint small h/r. (1 toned perf at bottom). Cat. £75 {MH} US2	£33	22097	246-256	1938-44 KGV - Pictorial Issue - full set of 14v, mint, small h/r on most values. 12c black & slate-purple (252a). \$1.20 with some gum toning. Cat. £130 {MH}	£55
22063	213a	1921-22 5s deep purple and purple, streaky gum, h/r, m.m. Cat. £100 {MH}	£43	22098	246-256	1938-44 KGV Pictorial set of 14 vals 1c to \$4.80, f.u. with small h/r. Average centring. (SG252 - 12c is a filler only as it has 2 med thins). (14) Cat. £60 {U}	£32
22064	213a	1921-22 Large Britannia Wmk Multi Script CA - 5s Deep Purple & Purple, mint small h/r. (o/c SW). Cat. £100 {MH} US2 (image available online only)	£46	22099	246-256	1938-44 KGV Pictorial set of 14 vals 1c to \$4.80, mint small h/r. Lovely fresh bright colours. (14) Cat. £130 {MH} US2	£60
22065	213s	1921-22 KGV - 5s dull purple and purple, ovpt 'SPECIMEN'. Some surface abrasion, large h/r and light gum crease. Cat. £80 {S} US5	£15	22100	246-256	1938-44 KGV - Pictorial issue - full set of 14v, average to very fine used. \$4.80 fine used with some paper adhesion. Some with h/r. Cat. £60 {U} US3	£21
22066	216-227	1922-28 KGV - definitive set of 22 stamps. Wmk MCCA 1s black/emerald & 1s grey and black/emerald (no 4d). Wmk MSCA - different shades - ½d x3, 1d x2, 1½d x3, 2d x3, 3d x3, 4d x3 (two damaged), 6d (green) x2, 1s. Fine to very fine used, mounted (hinged) on album pages where colours/shades are outlined. Cat. £40 {U} US3	£16	22101	246-256	1938-44 KGV Pictorial issue set of 14 vals 1c to \$4.80 plus SG252a - 12c Black & Slate Purple, mint small h/r. Lovely fresh bright colours. (15) Cat. £145 {MH} US3	£59
22067	216-228	1922-28 KGV Pictorial vals SG216-217 - 4d and 1s Wmk Multi Crown CA and SG218-228 - ½d to 5s Wmk Multi Script CA (Missing SG227 - 1s), mint small h/r. (SG225 - 6d has toning issues on back spots and perfs). (11) Cat. £66 {MH} US2	£27	22102	246-54	1938-44 KGV Definitives to 60c m.m. Cat. £82 {MH} US6	£14
22068	216-29	1922-28 GV 4d & 1/- wmk MCA (1/- cds f.u.) ½dgreen (SG218) tone spots around edges), low values to 1/- range from u.m. to m.m. H.R. 5/- vertical crease m.m. £1 m.m. with tiny mark on gum. (14) Cat. £200 {MH} US (image available online only)	£89	22103	246-56	1938-44 set to \$4.80 (centred to SE), incl. 12c shade, top two values never hinged, fresh, fine u.m./m.m. (15) Cat. £165 {MH}	£76
22069	216-29	1922-28 set to £1 (centred to left), incl. 1½d shade, h/r, fine m.m. (14) Cat. £203 {MH} PH Plate 47	£119	22104	246-56	1938-44 KGV Definitives set, u.m. to 60c then m.m. Also SG 252a shade. Cat. £136.5 {MH} US3	£44
22070	D21-25	1929-45 Postage dues very fine mint, 4d to 1/-(5) Cat. £250 {PD} US (image available online only)	£89	22105	246-56	1938-44 KGV Definitives m.m. except SG 252,255-6 are used Cat. £128 {MX} US7	£17
22071	230-8	1933-7 Pictorial set(9) mint, the 12c has small faults Cat. £75 {MH} US	£30	22106	256	1938-44 \$4.80 rose carmine v.f.u. Cat. £55 {U} US3	£21
				22107	256	1938-44 KGV Pictorial issue \$4.80 Rse-Carmine f.u. with small h/r. Cat. £55 {U} US3	£22
				22108	256	1938-44 KGV \$4.80 Rose-Carmine f.u. with small h/r. Cat. £55 {U} US2	£25
				22109	256/60	1938-44 \$4.80 and 1948 RSW \$4.80, fresh, fine m.m. Cat. £70 {MH} US5	£15
				22110	D22s-D25s	1944-45 KGV - Postage Dues - punched holed 'SPECIMEN'. 5d, 1s right marginal, 6d & 8d. Possibly UM but heavily toned. Cat. £220 {PD} US3 ..	£44
				22111	257s-58s	1946 GVI Victory pair perf Specimen very fine l.m.m. Cat. £85 {S} US (image available online only)	£44
				22112	D32	1947 Postage Due 16c black v.f.u. Cat. £60 {U}	£36
				22113		1947-61 Postage Due issues in Black - SGD26a - 2c chalk, SGD27 - 4c Ord, SGD28a - 6c Chalk, SGD30 - 10c Ord, SGD31 - 12c Ord and SGD33 - 24c Ord, f.u. with small h/r. (6) Cat. £94 {PD}	£56
				22114	D26-33	1947-61 Postage Due set values in cents 24c unused no gum, rest very fine cds used. (8) Cat. £180 {U} US (image available online only) ...	£80
				22115	D26a & D33a	1947-61 Postage Due issues Chalk surfaced paper vals SGD26a - 2c and SGD33a - 24c f.u. with small h/r. (2) Cat. £69 {PD} US3	£28

Lot No	Cat No	Description	Estimate
Trinidad and Tobago - continued			
22116	D26a-33a	1947-61 Postage Dues values in cents set chalky paper. Very fine used. (8). Cat. £250 {U} US PH Plate 47	£151
22117	D27a-D32a	1947-61 Postage Due issues Chalk surfaced paper vals 4c to 16c mint small h/r. (6) Cat. £38 {PD} US3	£15
22118	259-230	1948 KGV1 - RSW set of 2v, \$4.80 light hinge trace, 3c heavy h/r. Cat. £30 {MH}	£17
22119	259-260	1948 KGV1 RSW set of 2 vals 3c red-Brown (o/c E) snd \$4.80 Carmine, f.u. with small h/r. (2) Cat. £48 {U}	£27
22120	259-60	1948 KGV1 RSW pair m.m. Cat. £30 {MH}	£16
22121	267/307	1953 to 1963 FFH basic issues complete (ex. Surcharge and 1966-67 15c and \$4.80), incl. 1953 \$1.20 perf type, fresh, fine m.m. (40) Cat. £70 {MH} US5	£13
22122	267-78	1953 QEII definitive set fine m.m. (12). Cat. £45 {MH} US	£21
22123	267-78a	1953 QEII definitive set with both perfs on the \$1.20 & \$4.80. 12c 60c \$1.20 p12 & \$4.80 p11½ very fine l.m.m. rest fine u.m. (14) Cat. £67 {MH} US	£34
22124		1953-59 QEII Pictorial issue SG275b - 24c Black & Greenish Olive, SG277 - \$1.20 and SG278 - \$4.80 f.u. with small h/r. (3) Cat. £31 {U} US3	£11
22125	267-278	1953-59 QEII - Island scenes - full set of 12v, 1c to \$4.80, lightly MM, h/r. Cat. £45 {MH} US	£16
22126	267-278	1953-59 QEII - Pictorial Issue - full set of 12v, 1c to \$4.80, lightly MM with hinge trace on all values except \$4.80 with h/r. Gum crease on 60c. \$1.20 & \$4.80 both p12. Cat. £45 {MH}	£18
22127	267-278	1953-59 QEII Pictorial issue set of 12 vals 1c to \$4.80, mint small h/r. Very fresh bright colours. (12) Cat. £45 {MH} US2	£18
22128	D29a	1958 Postage Due 8c black chalky paper v.f.u. Cat. £45 {U}	£28
22129	284-97	1960 QEII definitive set fine u.m. (the \$4.80 couple of tiny marks on gum). (15) Cat. £50 {UM} US	£27
22130	284-297	1960-67 QEII - Pictorial Issue - full set of 15v, lightly MM, small h/r on lower 5v, hinge trace on other values. Cat. £50 {MH}	£20
22131	284-97	1960-67 Definitives set u.m. plus SG 285a/b Cat. £63 {UM} US	£31
22132	297	1960-67 QEII Pictorial issue \$4.80 Apple-Green & Pale Blue, superb u.m. Cat. £22 {UM} US3	£10
22133	787-798	1990 Birds set u.m. (12) Cat. £42 {UM}	£24
22134		2015-16 Provisional Issue - surcharged values from \$1 to \$3.25. 10 different stamps, UM, cat value c£18. Specialist moderns dealer retail price £15. {UM} US5 (B)	£8
22135		2015-16 Provisional Issue - surcharged values from \$1 to \$3.25. 10 different stamps, UM, cat value c£18. Specialist moderns dealer retail price £15. {UM} US5 (B)	£8
22136		2015-16 Provisional Issue - surcharged values from \$1 to \$3.25. 10 different stamps, UM, cat value c£18. Specialist moderns dealer retail price £15. {UM} US5 (B)	£8
TRINIDAD AND TOBAGO - TOBAGO			
<i>For more lots, please see the GALLERY section at the front of the catalogue</i>			
22137		1879 QV 5/- slate wmk Crown CA m.m with dealers mark and toned gum around previous hinge. Issued for revenue purposes only. See footnote below SG6 {R} US	£18
22138	1-3	1879 Crown CC 1d rose (small corner thin), 3d and 6d, unused no gum. (3) Cat. £355 {MH} US5 (image available online only)	£26
22139	2	1879 QV 3d blue wmk Crown CC barred numeral cancel f.u. Cat. £85 {U}	£46
22140	2	1879 CC 3d blue mint, slight thin Cat. £150 {MH} US6	£18
22141	2	1879 CC 3d bluefresh unused no gum Cat. £150 {MH} US6	£18
22142	2	1879 Fiscal stamp Wmk Crown CC P14 - 3d Blue f.u. with small h/r. (p/p SW corner and o/c NW) Cat. £85 {U} US3	£24
22143	2 & 4	1879 QV wmk Crown CC 3d blue cancelled with faint barred numeral f.u. 1/- green cancelled with A14 barred numeral couple of missing perfs at left. (2) Cat. £185 {U} US	£53
22144	3	1879 Fiscal stamp Wmk Crown CC P14 - 6d Orange f.u. with small h/r. (clipped SE corner) Cat. £80 {U} US3	£23
22145	14-16, 110-2	1882-84 Range of QV with SG 14-16 plus shades, plus KEVII SG 110-2 m.m. Cat. £71 {MH}	£30
22146	14 16a 20-4c	1882-96 QV ½d purple-brown m.m. h/r. SG14. 2½d bright blue very fine & fresh l.m.m. SG16a. Colour change set ½d dull green u.m. 1d carmine fine m.m. 4d grey l.m.m. 6d orange brown l.m.m. 1/- olive yellow m.m. & 1/- orange brown m.m. Cat. £80 {MH} US	£40
22147	13	1883 QV 2½d on 6d stone m.m. re-gummed Cat. £100 {MH} US	£18
22148	13	1883 QV 2½d on 6d m.m. Cat. £100 {MH} US2	£35
22149	13	1883 Surcharged issue 2½d on 6d Stone f.u. with small h/r. Cat. £100 {U} US3 (image available online only)	£41
22150	20-24c	1885-96 QV definitives set plus SG 24a fresh m.m. (7) Cat. £70 {MH} US	£31
22151	20-24c	1885-96 Colours changed vals ½d to 1s includes all 3 shillings, mint small h/r. Lovely fresh bright colours. (7) Cat. £71 {MH} US3	£29
22152	26-31	1886-92 QV surch issues set. ½d on 2½d dull blue very fine l.m.m. ½d on 6d stone m.m. ½d on 6d orange brown m.m. 1d on 2½d dull blue m.m. ½d on 4d grey m.m. (slight faults). 2½d on 4d grey m.m. (6) Cat. £340 {MH} US PH Plate 47	£142
22153	30-1	1891-2 QV overprints ½d and 2½d on 4d m.m. Cat. £56 {MH} US2	£22
22154	33	1896 QV surch ½d Postage on 4d lilac & carmine very fine used with Tobago FE 4 1897 cds. Cat. £55 {U} US	£34
TRINIDAD AND TOBAGO - TRINIDAD			
<i>For more lots, please see the GALLERY section at the front of the catalogue</i>			
22155		Collection QV- QEII on Lindner T hingeless pages. Main strength in QEII material. A few early Britanias with 1d wmk inv SG69w. 1896 Britannia types & then similar design Trinidad & Tobago. GVI SW l.m.m. QEII 1960 definitives \$1.20 pair u.m. \$4.80 f.u. with a good run of commems sets mint or mainly u.m. to 1985. (400 + 4 covers & 1 bktl). Cat. £300 {CC} US	£89

Lot No	Cat No	Description	Estimate
Trinidad and Tobago - Trinidad - continued			
22156	2-12	1851 Britannia imperf on blued paper group taken as the cheapest shades with potential for some 'finds' Purple Brown horiz pair 4 margin & strip of 3, 4 margins both very fine m.m Blue to deep blue horiz pair trimmed top & strip of 3, 4 margins both very fine. Dark grey horiz pair 4 margin mint. Imperf singles with purple brown, grey x 2, brownish grey x 2, brick red x 2 & deep purple fine all being 4 margin. Fine fresh group (14 items) {MH} US PH Plate 47	£222
22157	2/12	1851-54 Britannia imperf blued paper issues used with SG3 blue 4 margin. SG6 Brownish grey just touching lower right used. SG7 brownish red 4 margin used. SG9 deep purple x 2 (3 margin & 4 margin), SG12 rose red 4 margin used. (6) {U} US	£62
22158	2-3	1851-55 Britannia Imperfs on Blued paper - SG2 - 1d Purple-Brown and SG3 - 1d Blue both have four full margins, mint small h/r. (2) Cat. £44 {MH} US3	£16
22159	3 6 7 29	1851-59 Britannia no value expressed 1d blue 4 large margins m.m. h/r & faint stain SG3. 1d brownish grey 4 large margins m.m. h/r SG6. 1d brownish red 4 good-large margins m.m. h/r SG7. 1859 1/- indigo with value expressed 4 large margins m.m. SG29. (4) Cat. £540 {MH} US PH Plate 47	£178
22160	16	1852-60 Britannia provisional issue 1d bright blue to deep blue less distinct impression 4 margin, just touching lower left used. Thinned Cat. £1100 {U} US	£44
22161	12	1854-57 Britannia imperf on White paper 1d Rose-Red with 4 full margins right hand side is close but full, f.u. with small h/r. Cat. £70 {MH} US3	£28
22162	(28)	1859 (May) 6d deep green, 4 small margins except just touches at upper right, lightly cancelled, dealer's mark on reverse, g.u. Offered 'As is'. Cat. £425 {U} US4	£15
22163	28	1859 Imperf 6d deep green fine used, good margins Cat. £500 {U} US2 PH Plate 47	£166
22164	29	1859 Britannia 1/- indigo imperf 4 large margins m.m. re-gummed Cat. £110 {MH} US	£36
22165	29	1859 Imperf 1s indigo fine used, small to good margins Cat. £375 {U} US2 (image available online only)	£103
22166	37	1859 Britannia 1/- purple slate fine used. Been trimmed close but clear on all sides (just touching NE). Made to appear as SG30 imperf, however close inspection reveals two pin perfs at lower left. With enlarged image on card and hand written notes re identification. Cat. £1300 {U} US (image available online only)	£58
22167	38	1859 6d deep green imperf, used, small thin at top left corner but a lovely looking stamp. Cat. £500 {U} US2 (image available online only)	£110
22168	39	1859 Britannia 1d carmine lake pin perf 13½-14 with a 1955 RPS cert stating genuine, (re-gummed but not mentioned on the cert). Cat. £325 {MH} US PH Plate 47	£147
22169	39	1859 Britannia 1d carmine lake pin perf 13½-14 joined horiz pair fine used. Trimmed close but clear bottom of right unit. Cat. £80 {U} US (image available online only)	£44
22170	44	1859 Britannia 1/- purple slate pin perf 13½-14 slightly trimmed but all margins clear of design, used with 1996 American Philatelic Expertising cert stating genuine. Cat. £850 {U} US PH Plate 47	£312
22171	44	1859 pin-perf 1s purple-slate, tiny cut-down margins all around, faults, good filler, fair used. Cat. £800 {U} US5	£26
22172	19	1860 Britannia 1d grey to bluish grey imperf, Fifth issue, 4 very large to huge margins used, with 2020 RPS cert stating genuine. Rare. Cat. £600 {U} US PH Plate 47	£356
22173	46-68	1860-63 Britannia no wmk perf issues group in mixed condition. Ideal for the specialist or further study, incl clean cut perfs SG46-50, rough perfs with both 1/- indigo & 1/- deep bluish purple both with faults. Thick paper perf 11½ 1d re-gummed 4d deep purple m.m. 6d deep green SG62 f.u. & 1/- bluish slate trimmed perfs used. Perf 13 1d x 3 2 m.m. 6d good used & 1/- bright mauve f.u. perf 12½ 1d SG68 m.m. (22) {MX} US	£312
22174	69-74	1863-80 Mint Britanias including 1d shades, most are fresh m.m. (6) Cat. £655 {MH} US PH Plate 47	£231
22175	69-74	1863-80 Britannia wmk Crown CC perf 12½ group with 1d rose m.m. h/r, 4d m.m. centred N, 4d pale mauve re-gummed, 4d dull lilac unused no gum, 4d grey re-gummed, 6d x 2 shades both re-gummed, 1/- mauve (73b) m.m perf faults & 1/- chrome yellow unused no gum. (9). Cat. £1245 {MH} US	£134
22176	69-78	1863-80 Britannia group wmk Crown CC in mixed condition incl shades with perf 12½ 1d x 4, 4d x 5, 6d x 5, 1/- x 5. Perf 14 1d x 3, 4d x 2, 6d x 2 & 1/. Ideal for the specialist & further study. (26). Cat. £165 {U} US ..	£58
22177	69a	1863-80 Britannia 1d lake perf 12½ wmk Crown CC s/ways re-gummed. Cat. £120 {MH} US	£21
22178	69dw	1863-80 Britannia 1d carmine shade perf 12½ wmk Crown CC inv unused no gum. Blind perfs bottom. Cat. £75 {MH} US	£18
22179	70bw	1863-80 Britannia 4d dull lilac shade perf 12½ wmk inv used with part barred oval cancel, irregular perfs bottom. Cat. £75 {U} US	£31
22180	75-78	1863-80 Britannia wmk Crown CC perf 14 group with 1d lake unused no gum, 1d rose-carmine re-gummed, 1d scarlet unused no gum, 4d bluish grey unused no gum, 6d emerald green m.m. h/r, 6d deep yellow green unused no gum & 1/- chrome yellow m.m h/r light horiz crease & couple of tone spots. Good colours.(7) Cat. £750 {MH} US (image available online only)	£89
22181	87	1869 QV 5/- rose-lake, centred very slightly SE m.m. stain on back around previous hinge. Cat. £180 {MH} US (image available online only) ..	£71
22182	87	1869 QV 5/- rose-lake centred slightly SW m.m. with h/r very light tone spot at top & re-perfed right side. Cat. £180 {MH} US (image available online only)	£44
22183	87	1869 QV - 5s rose-lake, wmk Crown CC. Very lightly MM, centred to NE but frames well clear of full perfs. Slight paper staining on base at left affecting 3 perfs. Cat. £170 {MH} US5 (image available online only)	£42
22184	75	1876 QV - 1d lake, wmk Crown CC, p14, mint no gum. Centred SE where both frames clipped by perfs. Cat. £55 {MH} US5	£13
22185		1879-82 Various Britannia issues f.u. with small h/r. SG101 - Surcharged 'One Penny' Rosy Carmine, SG102 - 4d Bluish Grey and SG105 x 2 - 1d on 6d surch by hand in red. (4) Cat. £37 {U} US3	£15

Lot No	Cat No	Description	Estimate
Trinidad and Tobago - Trinidad - continued			
22186	101-01a	1879-82 Joined horiz pair of 1d rosy carmine with bisected vertically 1/2 along side. On piece trimmed very close but tied together with Trinidad 7 Aug 1882 cds cancels. Very fine & scarce. Cat price is for 'On cover'. Cat. £550 {U} US PH Plate 47	£165
22187	98-102	1879-82 Small group of surch issues with 1/2 lilac wmk Crown CC reversed m.m. (slightly soiled on front), 1/2 lilac fine m.m. & v.f.u. & wmk s/ways unused no gum. 1/2 wmk Crown CA unused partly regummed SG100. 1d rosy carmine cds f.u. & 4d bluish grey fine appearance nice colour but gum faults. (7). Cat. £450 {MX} US	£44
22188	99a	1879-82 Britannia Wmk Crown CC 1/2 Mauve Wmk Sideways, mint small h/r. (o/c SE) Cat. £50 {MH} US3	£19
22189	104-05	1882 1d on 6d manuscript in red both shades bright yellow green & deep yellow green. Both fine m.m. (2) Cat. £31 {MH} US	£18
22190	105a	1882 1d on 6d manuscript in red, bisected vertically & tied to small piece with Trinidad Nov 19 1885 cds cancel. Very fine. Cat price is for 'On Cover'. Cat. £300 {U} US (image available online only)	£71
22191	106-113	1883 QV wmk Crown CA set, 1/2 1d 4d 6d & 1/- very fine & fresh l.m.m. 2 1/2 m.m. h/r & light toning around previous hinge. 5/- m.m. with small h/r. centred slightly E. (7). Cat. £130 {MH} US (image available online only)	£58
22192	106-12	1883 QV wmk Crown CA low values part set (excls 2 1/2d). Fine & fresh m.m. Cat. £63 {MH} US	£27
22193	112	1883 1/- orange brown wmk Crown CA top marginal Plate 2 in margin, stamp u.m. m.m. in margin only. Very fine fresh colour. Cat. £17 {UM} US	£18
22194	106-112	1883-94 QV - set of 6v to 1s, wmk Crown CA. UM or lightest of hinge trace, 1s lightly MM. 2 1/2d has light surface crease. Cat. £98 {MH} US5 ..	£25
22195	106-113	1883-94 set to 1s, fine mint. (6 stamps) Cat. £75 {MH} US9 (B)	£11
22196	106-13	1883-94 QV design set fine & fresh colours (2 1/2d unused no gum), 1/2 h/r rest l.m.m. 5/- centred SW. Cat. £130 {MH} US (image available online only)	£53
22197	106-13	1883-94 QV Definitives set including 5/- fine m.m. (7) Cat. £110 {MH} US3	£44
22198	107a	1883-94 1d carmine bisected on small piece tied with part Trinidad cds cancel. (This item sold for \$150 in 2012). Provenance unknown priced £950 on cover. {U} US (image available online only)	£89
22199	108,112, 113	1883-94 QV - 3 values from longer set, mint. 2 1/2d blue and 1s orange-brown with faint hinge trace, 5s small h/r and couple of toned perfs on reverse. Cat. £100 {MH} US5	£27
22200	87	1883-94 QV 1869 5/- m.m. Raggy perfs top edge, otherwise fine m.m.. Cat. £180 {MH} US3	£61
22201	110	1885 Trinidad 4d grey on cover to Colchester. Stamp placed sideways top right and tied with Trinidad Mar 27 1885 cds and a further cancel clear of the adhesive. Trinidad Union Club in red on back flap. Colchester 11 April 1885 receiving on back. Neatly slit open at top in excellent condition. {C} US	£31
22202	D1	1885 1/2c black Postage Due very fine used Cat. £50 {PD} US3	£17
22203	D1-9	1885 QV Crown CA Postage dues set m.m. SG D1 is heavy hinged and some with slight toning, but mainly sound. Also SG 9a variety with very distinctive upright stroke on 1/- value. (10). Set is cat. £350 plus SG 9a cat. £150. Cat. £500 {MH} US3	£164
22204	01	1894 Official stamp 1/2 Dull Green ovpt 'O S', mint small h/r. (Pencil annotations on back) Cat. £48 {O} US3	£16
22205	07	1894 QV 5/- Official overprint, perf faults top edge m.m. Cat. £190 {MH} US2	£59
22206	114-21	1896 QV wmk Crown CA short set to 1/- (excl 1d Type II & 2 1/2d). Good colours 1/- some toning on back m.m. (6) Cat. £43 {MH} US	£18
22207	122	1896 5/- green & brown superb colour well centred m.m. with some h/r. Cat. £60 {MH} US	£31
22208	122	1896 QV 5/- green & brown, very fine & fresh well centred l.m.m. Cat. £60 {MH} US	£36
22209	123	1896 10/- green & ultramarine superb colours well centred couple of blunt perfs top right, dealer mark on back l.m.m. Cat. £325 {MH} US PH Plate 47	£156
22210	124	1896 QV £1 green & carmine centred slightly E good colours m.m. with some toning around previous hinge. Cat. £200 {MH} US (image available online only)	£89
22211	124	1896 £1 green & carmine superb colours well centred small tear at right by 3rd E of revenue barely noticeable. L.m.m. Cat. £200 {MH} US (image available online only)	£67
22212		1896-1906 New style Britannia vals SG118 - 4d Dull Purple & Orange, SG119 - 5d Dull Purple & Mauve and SG121 - 1s Green & Brown mint small h.r. Average centring. (3) Cat. £29 {MH} US3	£10
22213	114-18	1896-1906 Album page neatly presented, collected for their postmark all identified. On 1/2d 1d 2 1/2d & 4d values. 16 singles all with a different town name & 3 pairs showing full cds cancels for Chaguanas, Princes Town & St. Joseph. Stamps alone cat. £80+ Ideal lot for the specialist. {U} US	£44
22214	114-21	1896-1906 Britannias basic set m.m. (ex SG 116) Cat. £49.75 {MH} US	£22
22215	118	1896-1906 QV - 4d dull purple and orange, very fine used, h/r. Cat. £27 {U} US5 (B)	£8
22216	125 & 25s	1898 400th Anniv of Discovery 2d m.m. & ovpt Specimen m.m. h/r with a couple of toned perfs. (2). Cat. £70 {S} US	£36
22217	126s	1899 3d on 5d dull purple & mauve ovpt Specimen fine & fresh looking m.m. with h/r. Cat. £75 {MH} US	£43
22218	116	1900 1d dull purple & rose Type II woth oval 'O' in one, m.m. with h/r. Cat. £325 {MH} US (image available online only)	£134
22219	127-32a	1901-06 Set inc both 4d and 5s mint(8), one 5s has a tone spot on gum Cat. £209 {MH} US	£80
22220	132& 32a	1901-06 5/- lilac & mauve wmk CA over Crown very fine m.m. dealer marks on gum. 5/- deep purple & mauve chalky paper m.m. Both fine & fresh excellent colours. (2). Cat. £160 {MH} US (image available online only)	£89
22221		1904-09 Selection of mint small h/r - SG134a - 1d Black/Red Chalk, SG138 - 4d Grey & Red/Yellow, SG138a - 4d Black & Red/Yellow, SG139 - 6d Dull Purple & Black and SG141 - 1s Black & Blue/Yellow. Average centring. Very fresh bright colours. (5) Cat. £85 {MH} US3	£34

Lot No	Cat No	Description	Estimate
Trinidad and Tobago - Trinidad - continued			
22222	133-141	1904-09 KEVII - part set of 7 mint values, wmk Mult Crown CA. 1/2, 1d (both), 2 1/2d blue, 4d, 6d dull purple and black, 1s black and blue/yellow. Cat. £97 {MH} US5	£24
22223	133-45	1904-09 Wmk MCA set (excl both the 1/- yellows SG141-42), fine m.m. with excellent colours & centring. 5/- with light vertical crease only visible from the back. The £1 very fine. (11). Cat. £475 {MH} US PH Plate 47 ...	£200
22224	135s-143s	1904-09 Wmk MCA Specimen set fine & fresh looking 4d with some gum disturbance, fine l.m.m. (6) Cat. £160 {S} US (image available online only)	£85
22225	145	1904-09 £1 green & carmine wmk MCA fiscal used cleaned washed with some surface faults as a result. Scarce stamp make a nice space filler. {U} US	£18
22226	146-148	1909 KEVII - set of 3v, mint. 1/2d toned gum, 1d light vertical crease. Cat. £42 {MH} US5 (B)	£10
22227	146-148	1909 Wmk Multi Crown CA P14 set of 3 vals 1/2d to 2 1/2d mint small h/r. Average centring. Lovley fresh bright colours. (3) Cat. £42 {MH} US3 ...	£16
22228	146-48	1909 Wmk MCA with 1/2d green bottom tight corner plate 1 pair, u.m. 1d rose red as block of 4 some gum wrinkles but u.m. & 2 1/2d marginal l.m.m. (7) Cat. £90 {MH} US	£40
22229	146-48	1909 Wmk MCA set of 3 cds fine used & 1/2d & 2 1/2d both m.m. (5) Cat. £37 {MX} US	£16
22230	146-8	1909 MCA set(3) fresh m.m. Cat. £42 {MH} US	£18
22231	146-8	1909 KEVII mult crown trio m.m. Cat. £42 {MH} US2	£16
22232	D18-25	1923-45 Mult Script CA Postage Dues set fine m.m. (8). Also SG D25a variety with upright stroke (cat. £140). Cat. £390 {MH} US3	£144

TRISTAN DA CUNHA

For more lots, please see the GALLERY section at the front of the catalogue

22233	1-11	1952 KGVII - set of 11v to 5s, missing 10s from full set. Light to very lightly MM. Cat. £80 {MH} US4	£20
22234	1-12	1952 GVI St Helena ovpt set of 12, all as lower marginals the 1d, 1 1/2d, 2d, 4d & 8d with Plate 1 in the margin. Very fine u.m. (12). Cat. £140 {UM} PH Plate 47	£85
22235	1-12	1952 KGVII - full set of 12v, 1/2d to 10s, ovpt 'Tristan Da Cunha' on stamps of St Helena. Mint with light hinge trace on most values, small h/r on 8d & 1s. Cat. £140 {MH}	£75
22236	1-12	1952 KGVII Overprint on St.Helena. Very fine mint(12) Cat. £140 {MH} US (image available online only)	£49
22237	1-12	1952 Overprint on St.Helena Ship set (12) fine m.m. Cat. £140 {MH} US2	£33
22238	1-12	1952 KGVII Overprints on St Helena m.m. Cat. £140 {MH} US3	£48
22239	1-12	1952 KGVII overprints on St. Helena set m.m. Tone spot on 4d value. Cat. £140 {MH} US3	£44
22240	1-12	1952 KGVII - full set of St Helena stamps ovpt 'Tristan Da Cunha', mint, mix of light hinge trace to small h/r (10s small h/r). Cat. £140 {MH} US3	£51
22241	1-9	1952 Stamps of St Helena ovpt "Tristan Da Cunha", vals 1/2d to 1s, f.u. with small h/r. (9) Cat. £24 {U}	£14
22242	14-27	1954 QEII definitive set very fine l.m.m. (barely a mark on most values). (14). Cat. £90 {MH}	£45
22243	14-27	1954 QEII - Island Scenes - full set of 14v, mix of UM & mint with hinge trace. 2/6d & 5s LMM, 10s UM. Cat. £90 {MH}	£35
22244	14-27	1954 QEII definitive set v.f.u. (14) Cat. £60 {U}	£36
22245	D5	1957 Postage Due 5d v.f.u. Cat. £30 {U}	£18
22246	SB2-4	1958-65 Complete as issued booklets with 1958 3/6d 1960 3/6d & 1965 4/2d. Very fine. (3). Cat. £103 {BK}	£50
22247	28-41	1960 QEII definitive set very fine l.m.m. (barely a trace of a mount) with 10/- & £1 being u.m. (14). Cat. £75 {MH}	£40
22248	28-41	1960 QEII - Marine Life - full set of 14v, 1/2d to 10s, mostly UM. 5s & 10s lightly MM with faint hinge trace. Cat. £75 {MH}	£34
22249	28-41	1960 QEII definitive set l.m.m. (9d with paper adhesion) (14) Cat. £75 {MH} US4	£22
22250	28-41	1960 QEII - set of 13v, missing 5s from full set. Light to very lightly MM. Cat. £62 {MH} US4	£15
22251	42-54	1961 South African currency set very fine u.m. (13) Cat. £90 {UM}	£50
22252	42-54	1961 QEII - Marine Life with values in South African decimal currency. Full set of 13v, 1/2c to 1r, UM. Cat. £90 {UM}	£45
22253	42-54	1961 QEII South African Rand set m.m. some black paper adhesion on some low values the top 3 very fine u.m. (13) Cat. £80 {MH} US4	£24
22254	42-54	1961 QEII Sea-Life pictorials to 1r black & violet, some hinge remains, fresh mint(13) Cat. £90 {MH} US2	£29
22255	42-54	1961 QEII Rand currency set, 2c with thin, 5c corner crease, m.m. set (13) Cat. £80 {MH} US4	£24
22256	54	1961 QEII - whale - 1r black and violet, top value from set. Mint, small h/r. Cat. £50 {MH} US4	£12
22257	54	1961 QEII - whale - 1r black and violet, top value from set. Mint, small h/r. Cat. £50 {MH} US4	£12
22258	55-67	1963 QEII - Tristan Resettlement, stamps of St Helena ovpt 'Tristan Da Cunha Resettlement 1963'. Full set of 13v, 1d to 10s, UM. Cat. £23 {UM}	£12
22259	55-233	1963-77 Collection neatly presented & written up on stock pages, entirely m.m. or mainly u.m. Largely complete for period missing some MS. Incls: 1963 Re-settlement set. 1965 Ships set u.m. 1971 decimal currency Ships set. 1972 Flowers some values as blocks of 4. 1974 Penguins f.u. (The only used stamps in the collection). 1977 Birds set. Plus Re-prints of the Local Post Potato currency as imperf singles (Produced in the 1960's) (248 + 3MS). Cat. £200 {CC}	£85
22260	71-84b	1965-67 QE2 Ships set marginal u.m. Cat. £50 {UM} US3	£21
22261	71-84b	1965-67 QEII - full set of 17v to £1, UM. Cat. £50 {UM} US3	£19
22262	71-84b part	1965-67 QEII - mainly Ships - part set of 16v, missing 10s black and deep turquoise blue from full set. Mix of UM (11) and lightly MM (4d, 2/6d to £1). Cat. £34 {MH}	£15
22263		1966-90 QEII - Small collection of individual sets from 150th Anniv of Tristan Garrison in 1966 to Maiden Voyage of 'St Helena' in 1990. No specific sequences noted. Comprises 124 stamps, 2 sheetlets and 4 MS in c33 sets. In mounts on album pages, vast majority UM. Cat value approx £80. {UM}	£30

Lot No	Cat No	Description	Estimate
Tristan da Cunha - continued			
22264		1972-76 Airletters - 27 different, including scarce 1972 4p overprints in violet, black and blue. Both mint and used, addressed and unaddressed. Specialist moderns dealer retail price £375. {X} US5	£187
22265	234-493	1978-90 Collection neatly presented & written up on stock pages, largely complete for period missing some MS. Appears entirely u.m. Incls: 1979 RMS QEII MS263 & 263w. 1981 Rail bird sheetlet. 1983 Island History set to £2. 1988 Earl Paintings set. Good thematic interest with Ships, Birds Flora & Fauna. (260 + 14MS). Cat. £140 {CC}	£65
22266	505-508	1990 QEII - Ships of the Royal Navy, 1st series. Set of 4v in plate blocks of 4, UM. Cat. £50 {UM}	£25
22267	494-MS630	1990-97 Collection neatly presented & written up on stock pages, appears complete for period, mint or mainly u.m. Excellent thematic interest with Ships, Birds Royalty Flora & Fauna. (129 + 8MS). Cat. £300 {CC}	£130
22268	553-564	1994 QEII - Ships, Passenger Liners. Full set of 12v, 1p to 5£, UM. Cat. £31 {UM}	£16
22269	631-MS758	1998-2002 Collection neatly presented & written up on stock pages, appears complete for period entirely u.m. Excellent thematic content with Ships, Birds, Royalty, Whales, Flora & Fauna. (100 + 16MS). Cat. £400 {CC}	£180
22270	759-870	2002-06 Collection neatly presented & written up on stock pages, complete for period. Appears entirely u.m. With very good thematic content, Royalty Ships, Birds, Sea Life, Flora & Fauna. (91 11MS & 1bkt). Cat. £350 {CC}	£165
22271	833-44	2005 Birds definitives set to 5£ u.m. Cat. £35 {UM}	£20
22272	839w	2005 QEII - birds - 20p Giant Fulmar with variety 'WMK REVERSED'. Consists of lower corner marginal block of 6 with 2 unfolded gutter pairs. Plate numbers 1A & 1B in gutter and lower selvage, and traffic lights on left margin on lower 2 rows. All superb UM. Cat value c£1200. Specialist moderns dealer retail price as single stamps £175, gutter pair £350 and block of 6 £950. {UM} US5 PH Plate 61	£473
22273	MS871-963	2007-09 Collection neatly presented & written up on stock pages, complete for period entirely u.m. Excellent thematic interest. (84 + 8MS). Cat. £315 {CC}	£145
22274	964-1071	2010-13 Collection neatly presented & written up on stock pages, virtually complete for period missing a couple of mini sheets, MS1016 & MS1051). Entirely u.m. (99 + 11MS). Cat. £300 {CC}	£135
22275	1072-1238	2013-18 Collection neatly presented & written up on stock pages, entirely u.m. Not complete Incls: 60th Anniv of Coronation set & MS. Volcano 3rd series with MS. 2015 MS1119 sheetlet for Potato Essays. 2015 Early Mail Ships set to 5£. 2017 Visit of Prince Philip Anniv. Prince Alfred Anniv. Platinum Wedding. 2018 Royal Wedding. Postage Dues with 1957 set of 5 u.m. 1976 D6-10 as corner blocks of 4 plus singles in duplication. 1986 set of 6. (85 + 5MS). Cat. £120 {CC}	£50
TRUCIAL STATES			
22276	1-11	1961 Full set of Palms & Dhows, 11v, 5n.p to 10r, UM. Cat. £55 {UM} ..	£28
TUNISIA			
22277		1888-1971 A Substantial mint collection on 29 Hagner sheets. From 1888 vals to 1fr., 1906 set to 5fr blue & violet, 1908 surcharged set of 4, 1916 P.O.W. Fund vals to 2fr + 10c, 1925 Child Protection set of 10, 1926-41 vals to 20fr, 1927-8 Air opts (7), then a general run to WWII with 1944 set of 18 & a few 1950's to Independence, A clean range of 120+ post-independence issues & good back-of-the-book issues with Patcel Post & Dues. Condition overall above average (few 100's) {MH} US4	£189
22278	18	1888-98 75c rose on pale rose mint, small hinge remains, very fine. Cat. £170 {MH} US4 (image available online only)	£45
22279	21	1888-98 5fr mauve on pale lilac mint, small hinge remains, very fine & scarce Cat. £190 {MH} US4 (image available online only)	£45
22280	26	1899-1901 35c brown, unmounted mint. Very fine Cat. £65 {UM} US4 ..	£19
22281	172-191	1931 Set of 20 perfs 11, 12½ or 13, as issued, very fine mint Cat. £140 {MH} US4	£38
22282		1942 Secours National: 4 different values 1.20fr + 1.30fr to 3fr + 4fr. In complete unmounted mint sheets of 25, sheets with dated corners between 3rd & 8th October 1942. Very fine - never issued. {UM} US3 ..	£29
22283	365-8	1953-54 Airs set of 4, 100fr to 1000fr, very fine mint Cat. £80 {MH} US4	£19
22284	406/634	1956-65 A clean used range on leaves from 1956 to 1000fr, then sets & part sets with usual interesting thematic content. Very clean lot (137 + 4 FDC's) Cat. £105 {U}	£40
22285	601-8	1965 Birds set u.m. (8) Cat. £55 {UM} US	£27
TURKEY			
22286		1863-1900 Early collection on old Imperial album pages (1900) mainly used in mixed condition. Classic issues which need careful sorting ideal for the specialist, incls: 1863 imperfs 20pa, 1pi & 2pi. 1865 crescent moon & star series with ovpts & surchs. 1876 types to 25pi brown. Printed matter issues ovpt Imprime. Thessaly 1898 set mint & used. (88). {CC}	£65
22287		1863-1935 Mint and used collection on leaves(410) including 1863 imperf 20pa, 1pi unused, 1876 values to 25pi mint, 1914 25pi green mint, 1923 10pi blue mint, 1926 values to 100gr mint, 1929 set mint, 1930 Railway set mint, 1935 Women set to 30Kr mint, Newspaper stamps, Postage Dues, Thessaly 1898 set mint and used, mainly fine {CC} US	£267
22288		1865-1913 A small collection of early issues on Hagner pages, "identified" by vendor, but unchecked for accuracy. All are mint. Issues from 1865, 1876, 1901, 1905, 1906, 1908, 1909 and 1913. A few duplicated values. A handful noted as fault/creased/toned and not included in estimate. Total of 76 stamps. Cat value c£400. {CC} US4	£83
22289	141/4 & 142a	1892 10pa green, 20pa rose, 20pa claret, 1pi dull blue and 2pi orange brown all fine mint or unused. (Cat £137+) {MH} US8 (B)	£12
22290	N158-9	1894 Printed Matter 2pi orange brown & 5pi dull purple, very fine mint Cat. £106 {MH} US3	£29
22291		1901 50pi pale brown, a fine cds used copy. (SG 174, Cat £48) {U} US5 (B)	£12

Lot No	Cat No	Description	Estimate
Turkey - continued			
22292	N187	1901 Printed Matter - 2pi orange, lightly MM. Nicely centred, few shortish perfs. Cat. £85 {MH} US4	£24
22293	D195/D229	1901-05 Postage Dues - 1901 set of 4 plus 1905 pair, all very fine used(6) Cat. £79 {PD}	£28
22294		1901-21 A very fine used range on old leaves, part sets and a few sets with a good range of definitive types, star & crescent opt types & a few pictorials of the period. Something to build on. Quality material. (c250) {U}	£65
22295		1901-64 A BACK-OF-THE-BOOK used range on old leaves with sets & part sets of Officials (94) from 1947, Postage Dues(18) from 1908 & Printed Matter stamps(30) from 1901 onwards. A very clean lot with great potential for development(142) {O}	£50
22296	241B	1908 10pi dull red unmounted mint. Very fine Cat. £100 {UM} US3 (image available online only)	£36
22297	243B	1908 50pi brown, perf 13½. Mint, very light hinge trace. Cat. £90 {MH} US4	£26
22298	341B	1908 10pi dull red perf 13½, centered high, fresh & very fine mint Cat. £100 {MH} US3	£29
22299	N279A	1909 Printed Matter - 1pi bright blue (appears dull blue), p12. Lightly MM. Cat. £95 {MH} US4	£26
22300	N279A	1909 Printed Matter - 1pi bright blue, p12. Mint, large part o.g. Cat. £95 {MH} US4	£24
22301	534 - 535	1915 Surcharged values, 10pi on 100p and 25pi on 200pi. Lightly MM. Cat. £74 {MH} US4	£22
22302	560	1915 Provisional Issue - foreign mail, 25pi sage-green on thin translucent paper, p12. Mint, lightest hinge trace, centred marginally E. Cat. £60 {MH} US4	£18
22303	702	1916 Provisional Issue - Constitution issue of 1908, 5pa brown-ochre, p13½. Mint, h/r. Cat. £60 {MH} US4	£18
22304	764 - 770	1916-17 Set of 6v to 50pi, missing 50pi green/yellow from full set. Light to very lightly MM. Cat. £46 {MH} US4	£14
22305	841	1917 1pi bright blue perf 13½ with red opt, nicely used on piece, Galata cds. Cat. £60 {U} US3	£17
22306	D51	1918 Armistice 1pi deep blue postage due, very fine mint with offset of red opt.on gum. Cat. £120 {PD} US3 (image available online only)	£36
22307	961 - 969	1920 Set of 8v to 50pi, missing only 20pa from full set. Mint, 10pa with paper wrinkles. Cat. £65 {MH} US4	£19
22308		1921 ANATOLIA: 5pa yellow green, 10pa brown and 40pa brown red 'Navy League' SHIP labels, all fine mint. (SG A68/70, Cat £206) {MH} US8 (image available online only)	£30
22309	A79/1443	1922-50 A fine used collection on old leaves with many sets & some part sets, airs, thematic interest. A sound base for development. Includes 4 covers. (c200) {U}	£70
22310		1923 100pi deep purple 'Republic' issue on thin paper, a fine mint copy. (SG 992, Cat £140) {MH} US8	£20
22311	1012a	1923-26 10pi blue perf 12, very fine mint Cat. £160 {MH} US3 (image available online only)	£44
22312	990	1923-26 25pi olive-brown, thin paper p13½. Fine mint, light hinge trace. Centred to E Cat. £29 {MH} US4	£9
22313	992	1923-26 100pi deep purple, thin paper p13½. Fine mint, light hinge trace and small h/r. Well centred. Cat. £140 {MH} US4 (image available online only)	£41
22314	993	1923-26 500pi green, thin paper p13½. Fine mint, light hinge remant and paper undulation around hinged area. Centred to SW. Super colour. Cat. £475 {MH} US4 (image available online only)	£118
22315	1021 - 1034	1926 Set of 13v to 200g, missing 2½g from full set. Mint, mainly large part o.g., with h/r. 200g light hinge trace. Some o/c. Cat. £160 {MH} US4	£46
22316	1035/1045	1927 Izmir Expo set (ex 2g green) very fine used(10) Cat. £139 {U}	£50
22317	1053/1066	1928 2nd Izmir Expo: Eleven of the 14 values very fine used. Missing only 20pa, 25g & 100g. Cat. £100 {U}	£40
22318	1099-1120	1930 Opening of the Ankara-Sivas Railway: Set of 22 very fine used. Cat. £110 {U}	£45
22319	1118	1930 Opening of Ankara-Sivas Railway, surcharged value 50k on 100k, mint, small h/r. Cat. £65 {MH} US4	£19
22320	1119	1930 100k on 200k Opening of Sivas Railway mint, very fine. A good railway thematic. Cat. £80 {MH} US3	£25
22321	1119	1930 Opening of Ankara-Sivas Railway, surcharged value 100k on 200k, mint, h/r., large part o.g. Cat. £80 {MH} US4	£21
22322	1120	1930 Opening of Ankara-Sivas Railway, surcharged value 250k on 500k, mint, small h/r. Cat. £70 {MH} US4	£20
22323		1934-59 Air stamps on album pages, incl 1937 set m.m, 1950 2l.50 u.m. (29) Cat. £110 {MH} US2	£32
22324	1183	1935 12th Congress of the International Women's Alliance, Instabul. 30k+30k, mint, small h/r. Cat. £85 {MH} US4	£25
22325	534-9	1936 Airs set 3fr50 very fine mint or some unmounted (6) Cat. £195 {MH} US3	£47
22326	1203 - 1210	1938 Izmir International Fair, set of 8v, missing two low values 10pa & 30pa from full set. Lightly MM. Cat. £48 {MH} US4	£14
22327	MS1329	1943 200k deep brown President Inonu miniature sheet, very fine used Cat. £49 {U}	£20
22328	MS1329a	1943 President Inonu, 200k deep brown in MS format, UM. Cat. £60 {UM} US4	£20
22329	MS1345a	1945 National Census, 1l brown-purple in MS format, 2 x heavy h/r at top, one supporting a 1cm vertical tear. Cat. £70 {MH} US4	£9
22330		1947-79 Small collection of Official Stamps, all mint and mostly incomplete sets (full sets for 1964, 1969, 1971, 1978, 1979). On Hagner pages, identified by vendor but values noted do not correspond to SG values. Total of 81v. Cat. £139 {O} US4	£24
22331	1454/2096	1951-65 A fine used collection of this period, includes Towns series, seemingly complete, lots of thematic interest & most in very fine to superb used condition (few 100's) {U}	£60
22332	MS 1468a	1952 UN Conference MS, fresh m.m. Cat. £75 {MH} US2	£27
22333	1532-34	1954 5th Anniv NATO set in left marginal blocks of 4 each very fine u.m. (3 blocks). Cat. £75 {UM} US	£34
22334	1535-38	1954 5th Anniv Council of Europe, set in blocks of 4 each value very fine u.m. (4 blocks) Cat. £85 {UM} US	£40

Lot No	Cat No	Description	Estimate
Turkey - continued			
22335	1693-1826	1958 Turkish Towns - full set of 5k & 20k (138v) in UM blocks of 4 on Hagner pages. Cat. £42 {UM} US4	£13
22336	1947-1952	1961 Kemel Atatürk - full set of 6v, lightly MM, h/r. Cat. £29 {MH} US4	£8
22337	1994-2002	1963 Views - set of 8v to 150k, missing 50k from full set. Lower 2v lightly MM, remainder UM. Cat. £27 {MH} US4	£8
22338	02756-02761	1981 Official Stamps - full set of 6v, UM. Cat. £45 {O} US4	£14
22339	02756-02761	1981 Official Stamps - full set of 6v, UM. Cat. £45 {O} US4	£14
22340	2956-2959	1987 BUTTERFLIES/MOTHS - set of 4v, 10l to 120l, UM. Cat. £21 {UM} US2	£11
22341	3014-3018	1988 BUTTERFLIES - set of 4v, 100l to 600l, plus MS with all 4v, UM. Cat. £78 {UM} US2	£39
TURKEY - CILICIA			
22342		1919-20 'Celicie' opt on eleven Turkish values then 'T.E.O.Cilicie' on thirteen values, also 1920 postal fiscals(2), then seven overprints on French definitives to 10pi on 50c plus a couple of postage dues at the back. A great starter collection!?(35) {U}	£30
22343	98	1920 50 piastres on 1fr lake & yellow green, thinner overprint, very fine used. Cat. £100 {U}	£40
TURKS AND CAICOS ISLANDS			
22344		Collection on stockpages mainly mint in slightly mixed condition, incl: Badge of the Islands low values, EwdVII ½d & 1d m.m. GV low values to 3d. War Tax ovpts incl violet ovpt. 1935 Jubilee set v.f.u. 1937 Coronation v.f.u. 1938 definitive short set to both 1/- m.m. SW pair l.m.m. 1948 set of 7 l.m.m. 1949 UPU set l.m.m. 1950 definitives short set to 5/- m.m. QEII 1957 set to 10/-m.m. (116). {CC} US	£71
22345		1867-93 QV Head design group ideal for the specialist or further study. Mixed condition. Incls: No wmk 1d faults. 6d black. 1d wmk small star s/w. 1d wmk CA perf 12 x 2. 6d yellow brown & 1/- sepia x 2 each m.m. SG59-60. SG62-64 x 8 mint incls one with neck flaw. Plus an interesting forgery. (18). {MX} US	£58
22346		1882-1935 Mint collection on Imperial leaves(50), mainly fine {CC}	£32
22347	70-2,110-2	1893-1908 QV SG 70-2 trio m.m. and KEVII SG 110-2 m.m. Cat. £66 {MH}	£30
22348	70-2	1893-5 QV trio to 4d and 5d fresh m.m. (3) Cat. £40 {MH}	£24
22349	65,70-72	1893-95 QV 2½d ultra, plus set of 3 ½d 4d & 5d. Very fine & fresh l.m.m. (4) Cat. £47 {MH} US	£21
22350	101-9	1900-04 set to 3s, incl. 2½d shade, h/r, m.m. (10) Cat. £152 {MH} PH Plate 47	£86
22351	110-12	1905-08 MCA Ship set(3) fresh m.m. Cat. £26 {MH} US	£12
22352	110-26	1905-08 set to 3d, 1909-11 set to 3s (centred to SW), fine m.m. (15) Cat. £136 {MH} PH Plate 47	£76
22353	115,etc	1909-11 CA set ex 2½d(11) fresh mint Cat. £110 {MH} US	£53
22354	115-126	1909-11 KEVII Definitives set of 12 vals ½d to 3s, mint small h/r. (3 or 4 lower vals have very small pencil annotation on back). Fresh bright colours. (12) Cat. £110 {MH} US2	£48
22355	125-6	1909-11 KEVII 2/- and 3/- (missing corner perf) m.m. Cat. £93 {MH} US	£36
22356	129,etc	1913-21 MCA set ex 4d(10) fresh m.m. Cat. £55 {MH} US	£25
22357	129-53	1913-21 set to 3s, plus 2s greenish white, plus 1917-19 WAR TAX basic issues complete, h/r, m.m. (27) Cat. £144 {MH}	£70
22358		1913-50 Mint collection on leaves(98) including 1913-21 MCA set, 1938-45 set, 1948 RSW set, 1950 set, mainly fine {CC} US2	£99
22359	143d,l,144a	1917 KGV range of double overprints with SG 143d, 143i and 144a m.m. Cat. £163. Cat. £163 {MH} PH Plate 50	£70
22360	143i var	1917 KGV - War Tax - 1d red with variety 'Ovpt Double' at top. Light hinge trace, heavily toned. Cat. £48 {MH} US4	£14
22361	140d,141a	1917-19 KGV double and inverted overprints range, with SG 140d inverted, 141a double and 149b double, all m.m. (3) Cat. £186 {MH} PH Plate 50	£75
22362	145,145a	1918 KGV 3d War Tax u.m. block of 4. Also SG 145a with double overprint m.m. Overprint not guaranteed. Cat. £429 {MH} PH Plate 47	£175
22363	150a var	1919 KGV - War Tax - 1d scarlet with variety 'Ovpt Double', although only doubled on 'W', 'R' and 'T'. Mint, light hinge trace and couple of perf's toned showing at top on face of stamp. Centred to SE where design just clear of perf's. Cat. £150 {MH} US4 (image available online only)	£46
22364	154-61	1921 KGV definitives set m.m. (8) Cat. £40 {MH}	£20
22365	154-75	1921 set to 1s, 1922-26 set to 3s, fine m.m. (22) Cat. £90 {MH}	£52
22366	162-75	1922 KGV Definitives set m.m. plus additional shades SG 163a, 169b (16) m.m. Cat. £60 {MH}	£30
22367	165 69-70	1922 GV wmk Script "Postage" 1½d scarlet, 4d red on pale yellow & 5d sage green each well centred v.f.u. (3) Cat. £62 {U}	£35
22368	162,etc	1922-6 Script set ex 3d(12) mint, some faults Cat. £50 {MH} US	£11
22369	176-186	1928 KGV - full set of 11v, ½d to 10s, insc 'Postage & Revenue'. Wmk Mult Script CA. Lightly MM with h/r or trace of hinge. Cat. £80 {MH}	£40
22370	176-86	1928 KGV Definitives set for 1928 m.m. (11) Cat. £80 {MH}	£40
22371	176-90	1928 set to 10s, 1935 Silver Jubilee, fresh, fine m.m. (15) Cat. £88 {MH}	£50
22372	191-23	1937 to 1950 basic issues complete, fresh, fine m.m. (47) Cat. £250 {MH} US5	£60
22373	191/233	1937-50 A small KGV collection from Coronation, then Victory pair, RSW pair, 1948 Centenary set of 7, UPU & 1950 set of 13 to 10/- . All very fine mint(31) Cat. £118 {MH} US	£40
22374	191-233	1937-50 Basic issues complete(45) fine mint Cat. £248 {CC} US2	£58
22375	194-205	1938 GVI definitive set fine m.m. (14) Cat. £130 {MH} US	£58
22376	194-205	1938 - 1945 KGV - Salt - full set of 14v to 10s, mint. 2s lightly MM, 5s very lightly MM, 10s lightest of hinge trace. Both 6d mauve & 10s are gum toned. Cat. £130 {MH} US5	£32
22377	194-205	1938-45 KGV - set of 12v to 10s, missing 6d sepia and 1s grey-olive from full set. Light to very lightly MM. Cat. £130 {MH} US5	£32
22378	194-202a	1938-45 KGV - set of 10v to 1/- (ex 1s yellow-bistre), lightly MM, h/r (1d large part og). Cat. £34 {MH} US2	£13
22379	194-203	1938-45 KGV set to 2/- m.m. (12 of 14) Cat. £60 {MH}	£30
22380	194-205	1938-45 KGV - full set of 14v, ½d to 10/-, very lightly MM, hinge trace. Cat. £130 {MH} US	£67

Lot No	Cat No	Description	Estimate
Turks and Caicos Islands - continued			
22381	194-205	1938-45 KGV issue Raking Salt and Salt industry pictorials set of 14 vals ½d to 10s plus SG195a - ½d Deep Green, SG203a - 2s Bright Rose-Carmine and SG204a - 5s Deep Green, f.u. hinged on 1 Simplex album page. (17) Cat. £118 {U}	£70
22382	194-205	1938-45 KGV Pictorial set of 14 vals ½d to 10s, f.u. with small h/r. (14) Cat. £65 {U}	£38
22383	194-205	1938-45 KGV Pictorial issue set of 14 vals ½d to 10s, mint small h/r. (SG204 - 5s and SG205 - 10s have overall gum toning all have average centring). (14) Cat. £130 {MH} US3	£49
22384	194-205	1938-45 KGV Definitives set m.m. Cat. £130 {MH} US7	£22
22385	194-205	1938-45 KGV - full set of 14v plus both shades of ½d, 2s & 5s. Lightly MM to light hinge trace. A couple of stamps toned. Cat. £240 {MH} US4	£58
22386	194-205	1938-45 KGV Definitives set plus 2/- and 5/- shades SG 203a, 204a m.m. (17) Cat. £208 {MH} US3	£71
22387	194-205	1938-45 KGV Pictorial issue set of 14 vals ½d to 10s, mint small h/r. (SG194 - ½d has a small pencil annotation on back). Fresh bright colours (14) Cat. £130 {MH} US2	£60
22388	194-205	1938-45 KGV - Salt Industry - full set of 14v, mint, light hinge trace, a couple with small h/r. ½d toned. Colour variants: ½d deep green, 2s deep rose-carmine, 5s deep green. Cat. £130 {MH} US3	£48
22389	201,202	1938-45 KGV - 6d mauve and 1s yellow-bistre from longer set, lightly MM. Cat. £29 {MH} US4	£9
22390	202 & 203	1938-45 KGV Pictorial issues SG202 - 1s Yellow-Bistre and SG203 - 2s Deep Rose-Carmine, f.u. with small h/r. (2) Cat. £33 {U} US2	£14
22391	205	1938-45 10s bright violet mint block of six, slight gum faults Cat. £192 {MH} US	£36
22392	208-209	1948 KGV RSW set of 2 vals 1d Red-Brown and 10s Mauve (o/c W), f.u. with small h/r. (2) Cat. £22 {U}	£12
22393	210-216	1948 Centenary of Separation from Bahamas set of 7 vals ½d to 10s, f.u. with small h/r. (7) Cat. £19 {U}	£11
22394	210-216	1948 Centenary of Separation from Bahamas set of 7 vals ½d to 10s, f.u. with small h/r. (7) Cat. £19 {U}	£11
22395	221-233	1950 KGV Pictorial set of 13 vals ½d to 10s, f.u. with small h/r. (13) Cat. £50 {U}	£30
22396	221-233	1950 KGV Pictorial set of 13 vals ½d to 10s, f.u. with small h/r. (13) Cat. £50 {U}	£30
22397	221-233	1950 KGV - Island Scenes - full set of 13v, ½d to 10s, mint, heavy h/r. Cat. £85 {MH}	£40
22398	221-233	1950 KGV Pictorial issue set of 13 vals ½d to 10s, mint small h/r. Fresh bright colours. (13) Cat. £85 {MH} US3	£34
22399	221-233	1950 KGV - Pictorial Issue - full set of 13v, MM. ½d to 1/6d with double h/r, 2s & 5s with single h/r, 10s light hinge trace. Cat. £85 {MH} US3	£28
22400	221-233	1950 KGV Pictorial set of 13 vals ½d to 10s, mint small h/r. (SG221 - ½d has 1 toned perf at top and SG232 - 5s and SG233 - 10s have overall gum toning). (13) Cat. £85 {MH} US2	£31
22401	221-33	1950 GVI definitive set 10/- m.m. small h/r, rest l.m.m. (13). Cat. £85 {MH} US	£36
22402	221-33	1950 KGV Definitives set l.m.m. Cat. £85 {MH} US3	£30
22403	234/54	1953 Coronation to 1963 FFH complete ex. 10s and £1, fresh m.m. (19) Cat. £65 {MH} US5 (B)	£12
22404	237-250	1957 QEII - full set of 15v, 1d to 10s, lightly MM, trace of large hinge in most values. Cat. £120 {MH} US	£40
22405	237-250	1957 QEII - set of 14v, 1d to 10s (no £1 - SG253). Mint, h/r or trace of small hinge. Cat. £70 {MH}	£28
22406	237-250,253	1957-60 QEII - full set of 15v to £1, light to very lightly MM (£1 VLMM). Cat. £120 {MH} US4	£29
22407		1960 QE2 Pelican £1 value fine u.m. Cat. £50 {UM}	£30
22408	253	1960 QEII - £1 sepia and deep red (Birds - Brown Pelican), mint, trace of large hinge. Cat. £50 {MH} US	£16
22409	253	1960 QE2 Pelican £1 value fine u.m. Cat. £50 {UM}	£30
22410	274-287	1967 QEII - full set of 14v, 1d to £1, UM. Cat. £22 {UM}	£12
22411		1978-2001 BUTTERFLIES - themed collection with sets/part sets from 1978 to 2001, and contains 38 stamps (includes 3 sheetlets) & 6 MS. The collection is nearly all in mounts on album pages, and appears to be UM apart from 4 used stamps. There are some non-butterfly stamps forming part of a set and some where butterflies or butterfly motifs are not obvious at first glance but are in the overall design. All in clean, fresh condition. Cat. £60 {CC} US2	£28
22412	1697A-1711A	2001 BUTTERFLIES - full set of 15v, 10c to \$10, UM. Cat. £60 {UM} US2	£33
TURKS ISLANDS			
22413	53-57	1882-85 QV - set of 5v, wmk Crown CA, p14. ½d (both shades) and 2½d mint, 1d & 4d fine used, h/r. Some toning. Cat. £127 {MX} US4	£32
22414	56	1882-85 QV - 2½d red-brown Die I, wmk Crown CA, p14. Mint, large part o.g., centred W, frame clipped by perf's. Signature and proofers mark on reverse. Cat. £48 {MH} US5 (B)	£12
22415	71s-72s	1893-95 QV - 4d & 5d SPECIMEN values, superb mint, very light hinge trace. Cat. £110 {S} US5	£32
TUVALU			
22416		1970's-80's Collection of mainly u.m. sets on 20 hagners with 1976, 1979 and 1983 definitives (few 100's) {UM} US2	£35
22417		1980-2003 BUTTERFLIES - themed collection with sets from 1980 to 2003, and contains 44 stamps (includes 1 sheetlet) & 7 MS. Stamps & MS also include some specimen values and 1981 set is in blocks of 4. The collection is presented in mounts on album pages, and appears to be UM apart from 1 used stamp. There are some non-butterfly stamps where butterflies or butterfly motifs are not obvious at first glance but are in the overall design. All in clean, fresh condition. Cat. £49 {CC} US2	£23
22418	601-604	1991 INSECTS/MOTHS - set of 4v, 40c to \$1.50, UM. Also same set ovpt 'SPECIMEN', UM. Cat. £27 {UM} US2	£15
UGANDA			
22419	55,etc	1896 Typeset 1a,3a,4a,8a fine unused Cat. £133 {MH} US2	£58
22420	84-89	1898-1902 QV - 1a scarlet, 1a carmine-rose, 3a bluish grey, 4a & 8a, mint, large part o.g. Cat. £66 {MH} US5	£17

Lot No	Cat No	Description	Estimate
Uganda - continued			
22421	84-89	1898-1902 QV definitives 1a(both shades), 2as, 3as bluish grey, 4as (2) & 5as grey green. All very fine mint (7) Cat. £121 {MH} US	£44
22422	84-89	1898-1902 QV 1a to 8a m.m. (5) Cat. £73 {MH}	£35
22423	84-89	1898-1902 QV - 1a to 8a, wmk Crown CA, p14. Mint, large part o.g. 1a & 8a with both listed shades, 2a toned and not included in estimate. 3a bluish-grey fine used. Cat. £130 {MH} US4	£32
22424	90	1898-1902 CC 1R dull blue with Inland Revenue ovpt unused no gum {R} US2	£9
22425	90a	1898-1902 CC 1R bright blue mint, slight gum faults Cat. £75 {MH} US2	£20
22426	90s	1898-1902 QV - 1r dull blue, ovpt SPECIMEN, large h/r. Vertical crease at right. Cat. £46 {S} US5 (B)	£10
22427	91	1898-1902 CC 5R brown mint, creased, small thin spot Cat. £120 {MH} US2	£29
22428	91	1898-1902 QV - 5r brown, wmk Crown CC, mint, large h/r. Couple of tone spots and horizontal crease. Cat. £120 {MH} US5	£22
22429		1962-98 Fresh mint mainly small h/r collection on 14 Vario stock sheets. Ranges between SG95 and SG1985. Includes 13 mini sheets. Contains duplication. (230+) Val £280+. {CC} US9	£33
22430		1984-2013 BUTTERFLIES - themed collection with sets/part sets from 1984 to 2013, and contains 74 stamps (includes 7 sheetlets) & 12 MS. The collection is presented in mounts on album pages, and appears to be UM. There are some non-butterfly stamps forming part of a set and some where butterflies or butterfly motifs are not obvious at first glance but are in the overall design. 2012 & 2013 stamps are unlisted by SG. All in clean, fresh condition. Cat value of listed stamps is £109. {CC} US2	£55
22431		1990 Elephants - set of 4v (5/-, 10/-, 30/-, 70/-), perf 14. Re-issue of 1983 set with changed perfs. UM. Wholesale lot of 28 sets. Specialist moderns dealer retail price £12 per set. Cat. £420 {UM} US5	£80
UKRAINE			
22432	MS531	2004 BUTTERFLIES - (1st issue) MS with 5v plus additional images in margins, UM. Cat. £18 {UM} US2	£11
UMM AL QIWAIN			
22433		BUTTERFLIES - themed collection with sets/part sets, and contains 100 stamps (includes 3 sheetlets) & 4 MS, perf and imperf. The collection is presented in mounts on album pages, and is mostly used (CTO) with a few mint. There are some non-butterfly stamps forming part of a set and some where butterflies or butterfly motifs are not obvious at first glance but are in the overall design. None of the stamps are listed by SG, some are noted in the Appendix and others in on-line listings. All in clean, fresh condition. How much is the collection worth? {CC} US2	£27
22434		1964-65 1964 set of 18 perf & imperf 1965 Airmail set of 9 perf & imperf. 1965 On State Service set of 9 perf & imperf entirely u.m. {CC} US4	£46
UNITED ARAB EMIRATES			
22435	1-12	1973 set to 10d, fine and fresh, u.m. (12) Cat. £130 {UM} US3 (image available online only)	£50
22436	21-39	1974 UPU to 1975 Satellite Station issues complete incl. min sheet (never hinged), most with light toning, m.m. (18 + MS) Cat. £144 {MH} US3	£22
22437	57-70	1976 Crest set to 10d, fresh, fine mint. (14) 30 Cat. £80 {MH} US3	£22
22438	284,etc	1990 Birds values to 10D, 20D, 50D (14) not complete, unmounted mint, the 50D has slight faults Cat. £235 {UM} US3	£44
UNITED NATIONS			
22439	LN1/28a	1922-44 A fine used range from 2½c to 2fr with nearly all neat cancels, no duplicates (29) Cat. £280 {U}	£95
22440	LB1/LB99	1923-56 INTERNATIONAL LABOUR OFFICE: A very fine used collection on leaves from 1923 to 2fr & 5fr, 1932b Disarmament Conference set, 1937 & 1944 Landscape designs, Historical Figures to 10fr, etc. A really clean & fine group. (81) Cat. £386 {U}	£120
22441	LN34-39	1932 Disarmament Conference set of 6 very fine used Cat. £140 {U} PH Plate 47	£50
22442	LN40/LN84	1934-44 LEAGUE OF NATIONS: A very fine used collection with landscape types, historical figures, etc. Much completion for the period (41) Cat. £160 {U}	£60
22443		1944-58 INTERNATIONAL EDUCATION OFFICE: A small fine used range with values to 2fr, no duplication, a clean starter collection. (22) Cat. £86 {U}	£25
22444		1948-63 WORLD HEALTH ORGANISATION: A very fine used collection with 1948 Landscapes of 5 then 1948-50 Pictorials (ex 20c, 35c & 1fr) 1957 set plus 1964 Malaria opt. Lovely clean lot (32) Cat. £300 {U} PH Plate 50	£100
22445	L880-890	1950 INTERNATIONAL LABOUR OFFICE: Set of 11 very fine used. Cat. £160 {U}	£60
22446		1951-62 A fine used collection on leaves with much completion in early issues (no U.N. min sheet), usual good thematic content (107) {U}	£35
22447		1957-63 GENEVA OFFICE ISSUES: A very fine used collection from 1950 landscapes x 9 values to 70c, historical figures 80c to 2fr, 1955 UNO Anniversary, 1955 set of 9, Refugee opts(2), later incl. Philatelic Museum set. Also World Meteorological 1956 set, UPU x 8 values to 2fr & ITU set of 9. Lovely clean lot. (60) Cat. £285 {U}	£90
UNITED STATES OF AMERICA			
22448	1	1847 Entire letter from Philadelphia to Baltimore with Franklin 5c brown a very fine four margin example tied blue pmk, cover has central filing crease, with a French certificate Cat. £750 {C}	£432
22449	1	1847-50 Franklin 5c brown imperf Proof on thick card, fine {P} PH Plate 47	£108
22450	1	1847-50 Franklin 5c reddish brown used on cover to New York with red East Windsor Hill cancel, the stamp is touched at foot and at left Cat. £750 {C} PH Plate 57	£162
22451	1a	1847-50 Franklin 5c brown used, cut into at foot, soiled Cat. £550 {U}	£59
22452	1a	1847-50 Franklin 5c brown fine used, three large margins, cut close at top Cat. £550 {U} PH Plate 47	£97
22453	1a	1847-50 Franklin 5c brown vertical pair used, red cancels, slightly soiled, cut into at right and at foot Cat. £1100 {U} PH Plate 47	£162
22454	1b	1847-50 Franklin 5c deep brown, margins clipped at top right and bottom right Cat. £800 {U}	£43

Lot No	Cat No	Description	Estimate
United States of America - continued			
22455	1d	1847-50 Franklin 5c black brown used, soiled and other faults Cat. £1100 {U}	£49
22456	1f	1847-50 Franklin 5c orange brown used, blue cancel, cut into at right and at foot Cat. £1100 {U} PH Plate 47	£130
22457	1f	1847-50 Franklin 5c orange brown fine used, red cancel, good margins Cat. £1100 {U} PH Plate 47	£324
22458	2	1847-50 Washington 10c black imperf Proof on thick card, fine {P} PH Plate 47	£108
22459	2	1847-50 Washington 10c black very fine used, good margins, red cancel Cat. £1500 {U} PH Plate 47	£432
22460	2	1847-50 Washington 10c black used, torn, red cancel, three margins Cat. £1500 {U} PH Plate 47	£108
22461	2	1847-50 Washington 10c black used, faint cancel, three margins Cat. £1500 {U} PH Plate 47	£162
22462	2	1847-50 Washington 10c black imperf Proof on thick card, fine {P} PH Plate 47	£108
22463	2	1847-50 Washington 10c black used, cut close at top and bottom, red cancel Cat. £1500 {U} PH Plate 47	£194
22464	2a	1847-50 Washington 10c black used, three margins, blue cancel Cat. £1500 {U} PH Plate 47	£194
22465	1	1850 Entire letter from Pittsburgh to Pennsylvania with Franklin 5c brown three large margins, cut close at top, tied red pmk, also Washington 10c black forgery on cover Cat. £750 {C}	£270
22466	19	1851 Washington 12c black horiz pair used, cut into at top and bottom, DUBUQUE, Iowa cancel Cat. £550 {U} PH Plate 47	£108
22467	19	1851 Washington 12c black imperf Proof on thick card, fine {P} PH Plate 47	£108
22468	19	1851 Washington 12c grey black fine used, close to good margins, red cancel Cat. £275 {U} PH Plate 47	£65
22469	14	1856 Jefferson 5c red brown used, large margins, slightly thinned Cat. £1100 {U} PH Plate 47	£162
22470	14	1856 Jefferson 5c red brown used, huge margins, slightly thinned Cat. £1100 {U} PH Plate 47	£162
22471	40	1857-60 Washington 12c grey black vertical pair tied to piece by Indianapolis pmk, minor creasing, couple of tiny tears Cat. £700 {U}	£108
22472	40	1857-60 Washington 12c grey black Plate I fine used, neat red cancel Cat. £350 {U} PH Plate 47	£108
22473	29	1857-61 Jefferson 5c red brown fine used, quite nicely centred for this difficult issue Cat. £1200 {U} PH Plate 47	£324
22474	33	1857-61 Jefferson 5c deep brown Type II fine used, red cancel Cat. £300 {U} PH Plate 47	£108
22475	33	1857-61 Jefferson 5c deep brown Type II fine used with good margins Cat. £300 {U} PH Plate 47	£108
22476	41a	1857-61 Washington 24c grey lilac well centred very fine used, neat red cancel Cat. £375 {U} PH Plate 47	£151
22477	42	1857-61 Franklin 30c orange apparently mint but repaired and regummed Cat. £2250 {MH} PH Plate 47	£108
22478	42	1857-61 Franklin 30c orange fine used, red cancel, quite nicely centred for this difficult issue Cat. £450 {U} PH Plate 47	£162
22479	42	1857-61 Franklin 30c orange fine used, Philadelphia cancel, quite nicely centred for this difficult issue Cat. £450 {U} PH Plate 47	£162
22480	43	1857-61 Washington 90c indigo imperf Proof on thick card, fine {P} PH Plate 47	£54
22481	37	1857-9 Washington 10c green Type III vertical strip of three fine used Cat. £750 {U} PH Plate 47	£270
22482	37	1857-9 Washington 10c green Type III well centred very fine used, red New York cancel Cat. £250 {U} PH Plate 47	£108
22483	42	1860 Franklin 30c orange fine used, centred high Cat. £450 {U} PH Plate 47	£151
22484	43	1860 Washington 90c indigo used, repaired, forged cancel, good appearance, cat £11,000 as genuine {F} PH Plate 47	£324
22485	65	1861 Washington 12c black perf 12 centred NE used. Cat. £120 {U} US (image available online only)	£53
22486	63	1861-2 Jefferson 5c buff used, one short perf at top otherwise fine Cat. £1100 {U} PH Plate 47	£151
22487	64a	1861-2 Washington 10c green well centred fine used, slightly stained on reverse Cat. £60 {U}	£22
22488	65a	1861-2 Washington 12c black well centred very fine used, neat cogwheel cancel Cat. £120 {U}	£49
22489	67	1861-2 Franklin 30c orange fine used, cork cancel Cat. £180 {U}	£49
22490	68	1861-2 Washington 90c dark blue handstamped Specimen fine without gum, off centre {S} PH Plate 47	£54
22491	68	1861-2 Washington 90c dark blue fine used, off centre Cat. £800 {U} PH Plate 48	£216
22492	68a	1861-2 Washington 90c pale blue fine used, centred left Cat. £650 {U} PH Plate 48	£194
22493	68a	1861-2 Washington 90c pale blue used, off centre otherwise fine Cat. £650 {U} PH Plate 48	£162
22494	68a	1861-2 Washington 90c pale blue used, couple of short perfs otherwise fine Cat. £650 {U} PH Plate 48	£162
22495	68a	1861-2 Washington 90c pale blue good used, off centre, stained on reverse Cat. £650 {U} PH Plate 48	£108
22496	68a	1861-2 Washington 90c pale blue used, well centred, tiny pinhole Cat. £650 {U} PH Plate 48	£130
22497	68a	1861-2 Washington 90c pale blue used, off centre, tiny crease, fancy cancel Cat. £650 {U} PH Plate 48	£130
22498	71	1862-6 Jefferson 5c red brown fine used, slightly off centre Cat. £550 {U} PH Plate 48	£151
22499	74b	1862-6 Washington 24c grey used, off centre, tiny thin Cat. £375 {U}	£65
22500	74b	1862-6 Washington 24c grey well centred very fine used, neat black Paid cancel Cat. £375 {U} PH Plate 48	£130
22501		1865 Newspapers & Periodicals 10c green perf 11 FORGERY. A very good spacefiller or reference item. {F} US5 (image available online only)	£30
22502	100	1867 Lincoln 15c black with 'f' grill good used, off centre Cat. £375 {U} PH Plate 48	£97
22503	102	1867 Franklin 30c orange yellow with 'f' grill good used, centred left, one short perf Cat. £950 {U} PH Plate 48	£151
22504	103	1867 Washington 90c deep blue with 'f' grill good used, centred high, slight thinning Cat. £2250 {U} PH Plate 48	£324

Lot No	Cat No	Description	Estimate	Lot No	Cat No	Description	Estimate
United States of America - continued				United States of America - continued			
22505	103	1867 Washington 90c deep blue with 'f' grill fine used, centred left Cat. £2250 {U} PH Plate 50	£378	22555	249a	1893 Columbus \$4 rose carmine fine used, centred low Cat. £1200 {U} PH Plate 48	£540
22506	86	1867 Washington 12c black with 'z' grill good used, heavy cancel, badly off centre Cat. £2500 {U} PH Plate 48	£324	22556	250	1893 Columbus \$5 black used, off centre, couple of short perfs Cat. £1500 {U} PH Plate 48	£378
22507	93	1867 Lincoln 15c black with 'e' grill well centred fine used, minor stain on reverse Cat. £700 {U} PH Plate 48	£216	22557		1893-1902 Collection on leaves(142) including 1893 Columbus set to 50c mint, some without gum, ditto values to 30c used, 1895 values to \$1(both) used, Special Delivery inc some later items, 1902 set to \$1 used, mixed condition {CC}	£216
22508	97	1867 Jefferson 5c brown with 'f' grill used, off centre, light creasing Cat. £900 {U} PH Plate 48	£108	22558	265	1894-5 Madison \$2 deep blue no wmk fine used, centred high, violet New York Reg cancel Cat. £1400 {U} PH Plate 48	£540
22509	99	1867 Washington 12c black with 'f' grill horiz pair good used, slight perf faults, stained on reverse Cat. £600 {U} PH Plate 48	£108	22559	279	1895 Wmkd Perry \$1 black Type I fine used Cat. £120 {U}	£43
22510	99	1867 Washington 12c black with 'f' grill fine used, indistinct cancel Cat. £300 {U} PH Plate 48	£97	22560	279	1895 Wmkd Perry \$1 black Type I fresh well centred mint Cat. £700 {MH} PH Plate 48	£259
22511	92	1868 Cover Glens Falls to Quebec with Washington 12c black with 'e' grill, off centre, one short perf, accompanied by 1950 letter regarding provenance Cat. £550 {C}	£162	22561	279	1895 Wmkd Perry \$1 black Type I well centred used, magenta cancel, light crease Cat. £120 {U}	£32
22512	118	1869 Pictorial Eagle 10c deep orange used, centred left Cat. £140 {U} ..	£32	22562	279	1895 Wmkd Perry \$1 black Type I fine used, centred high Cat. £120 {U}	£32
22513	118a	1869 Pictorial Eagle 10c orange yellow used, off centre, couple of short perfs, Steamship cancel Cat. £140 {U}	£30	22563	280	1895 Wmkd Perry \$1 black Type II used, couple of short perfs, thinned Cat. £250 {U}	£32
22514	119a	1869 Pictorial Steamer 12c green well centred fine used, blue cork cancel Cat. £140 {U} PH Plate 48	£65	22564	280	1895 Wmkd Perry \$1 black Type I used, off centre, couple of short perfs Cat. £250 {U} PH Plate 48	£65
22515	121	1869 Pictorial 15c blue and brown Type II used, blue cork cancel, off centre otherwise fine Cat. £250 {U}	£65	22565	281	1895 Wmkd Madison \$2 deep blue well centred fine used Cat. £500 {U} PH Plate 48	£216
22516	122	1869 Pictorial 24c deep purple and green used, centred left, rounded lower right corner Cat. £700 {U} PH Plate 48	£130	22566	282	1895 Wmkd Marshall \$5 deep green used, indistinct cancel, slight thin, tiny surface scratch Cat. £700 {U} PH Plate 48	£130
22517	123	1869 Pictorial Eagle 30c carmine and ultramarine used, thinned, good appearance Cat. £500 {U}	£76	22567	282	1895 Wmkd Marshall \$5 deep green well centred used, slight thin, New York Reg cancel Cat. £700 {U} PH Plate 48	£216
22518	123	1869 Pictorial Eagle 30c carmine and ultramarine used, off centre, a little soiled Cat. £500 {U}	£76	22568	282	1895 Wmkd Marshall \$5 deep green fine used Cat. £700 {U} PH Plate 48	£259
22519	123	1869 Pictorial Eagle 30c carmine and ultramarine well centred good used, heavy cancel, couple of short perfs Cat. £500 {U} PH Plate 48	£108	22569	282	1895 Wmkd Marshall \$5 deep green fine used, handstamped Senf on reverse Cat. £700 {U} PH Plate 48	£259
22520	124	1869 Pictorial Lincoln 90c black and carmine used, badly centred, some rough perfs Cat. £2250 {U} PH Plate 48	£270	22570	282	1895 Wmkd Marshall \$5 deep green fine used, centred high, trace of blue crayon Cat. £700 {U} PH Plate 48	£216
22521	124	1869 Pictorial Lincoln 90c black and carmine fine used, off centre Cat. £2250 {U} PH Plate 48	£486	22571	N291-302	1895-7 Newspaper-Set to \$100(12) fine mint Cat. £400 {MH}	£216
22522	124	1869 Pictorial 90c black and blue imperf Proof, similar to the issued stamp but with Washington instead of Lincoln {P} PH Plate 48	£54	22572	294	1898 Omaha 5c blue top marginal with Plate number mint, disturbed gum Cat. £130 {MH}	£43
22523	124	1869 Pictorial Lincoln 90c black and carmine good used, stained Cat. £2250 {U} PH Plate 48	£270	22573	295	1898 Omaha 8c purple brown unmounted mint, never hinged, off centre Cat. £190 {UM} PH Plate 48	£108
22524	124	1869 Pictorial Lincoln 90c black and carmine good used, badly centred Cat. £2250 {U} PH Plate 48	£378	22574	296	1898 Omaha 10c slate violet fresh well centred unused without gum, straight edge at left Cat. £190 {MH} US5	£20
22525	124	1869 Pictorial Lincoln 90c black and carmine fine used, off centre Cat. £2250 {U} PH Plate 48	£486	22575	297	1898 Omaha 50c green well centred used, slightly thinned Cat. £225 {U} ..	£49
22526	139	1870-1 Lincoln 6c pale carmine with grill good used, indistinct cancel Cat. £600 {U} PH Plate 48	£108	22576	298	1898 Omaha \$1 black used, slight thin Cat. £750 {U} PH Plate 48	£162
22527	140	1870-1 Stanton 7c deep vermilion with grill well centred fine used Cat. £550 {U} PH Plate 48	£216	22577	298	1898 Omaha \$1 black well centred very fine used Cat. £750 {U} PH Plate 48	£324
22528	143	1870-1 Webster 15c orange with grill used, pen cancel, indent at top Cat. £1400 {U}	£76	22578	298	1898 Omaha \$1 black used, off centre, straight edge left otherwise fine Cat. £750 {U} PH Plate 48	£216
22529	153	1870-1 Clay 12c dull purple used, off centre, slightly stained Cat. £225 {U}	£32	22579	298	1898 Omaha \$1 black used, off centre otherwise fine Cat. £750 {U} PH Plate 48	£216
22530	154a	1870-1 Webster 15c deep orange well centred used, thinned Cat. £225 {U}	£32	22580	298	1898 Omaha \$1 black used, off centre, tiny closed tear Cat. £750 {U} PH Plate 48	£162
22531	155	1870-1 Winfield Scott 24c pale violet used, faults Cat. £225 {U}	£22	22581	298	1898 Omaha \$1 black used, heavily thinned, slightly stained Cat. £750 {U} PH Plate 50	£97
22532	157	1870-1 Perry 90c carmine fine used Cat. £300 {U} PH Plate 48	£97	22582	298	1898 Omaha \$1 black very fine used, centred slightly low Cat. £750 {U} PH Plate 48	£270
22533	157	1870-1 Perry 90c carmine used, a little off centre, couple of short perfs Cat. £300 {U}	£54	22583	299	1898 Omaha \$2 orange brown used, off centre, couple of short perfs Cat. £1200 {U} PH Plate 48	£324
22534	168	1873 Perry 90c rose carmine used, slightly off centre Cat. £300 {U} PH Plate 48	£86	22584	299	1898 Omaha \$2 orange brown well centred fine used, New York Reg cancel, blue regd crayon line Cat. £1200 {U} PH Plate 48	£432
22535	0190-3	1873 Executive 2c,3c,6c,10c imperf Proofs in carmine on thick card, fine {P}	£108	22585	299	1898 Omaha \$2 orange brown used, New York Reg cancel, slight thin Cat. £1200 {U} PH Plate 48	£378
22536	0194,etc	1873 Interior 1c to 90c ex 2c,15c(8) imperf Proofs in vermilion on thick card, fine {P}	£216	22586	299	1898 Omaha \$2 orange brown used, centred right, minor wrinkle at top right corner Cat. £1200 {U} PH Plate 48	£378
22537	0261,etc	1873 War 1c,2c,3c,6c,7c,10c,12c,90c imperf Proofs in rose on thick card, fine {P}	£216	22587	300-05	1901 Pan Am set(6) mint, slight gum faults Cat. £450 {MH}	£86
22538		1887-1979 Used collection on leaves(100s) including 1893 Columbus set to 15c, 1901 Pan Am set, 1904 St. Louis set, some loose stamps, mixed condition {CC}	£108	22588	304	1901 Pan-Am 8c, well centred, thin at bottom, slight fibre adherence, m.m. Cat. £120 {MH} US4	£14
22539	223	1887-8 Perry 90c violet fine used Cat. £250 {U} PH Plate 48	£86	22589		1901-54 Collection on leaves(few 100s) including 1901 Pan Am set used, 1904 St. Louis set used, 1912-13 Parcel Post set used, 1913-15 Expo perf 12 set mint, 1913 Philatelic Exhibition labels(17), 1938-54 Presidents set to \$5 mint, also set to 30c in mint blocks of four, Airs inc 1918 set used, 1923 set used, 1933 Zeppelin 50c mint, some later items, mixed condition {CC}	£324
22540	223	1887-8 Perry 90c violet used, off centre, couple of short perfs Cat. £250 {U}	£43	22590	317	1902-08 \$1 grey-black Pres. Farragut good used with 2 cds cancels. Cat. £100 {U}	£30
22541	233	1890-3 Jefferson 30c black mint, off centre, gum faults Cat. £400 {MH} ..	£43	22591	318	1902-08 Madison \$2 deep blue mint, centred left Cat. £1100 {MH} PH Plate 48	£324
22542	234	1890-3 Perry 90c orange fine used, off centre Cat. £150 {U}	£43	22592	318	1902-08 Madison \$2 deep blue used, off centre, trace of blue crayon Cat. £250 {U}	£52
22543	D235-6	1891 Postage Due 1c & 2c bright claret fine m.m. 2c centred E Cat. £72 {MH} US5	£19	22593	319	1902-08 Marshall \$5 blue green perf 12 well centred used, one short perf Cat. £850 {U} PH Plate 48	£270
22544	235-37 & 39	1893 Columbus 1c deep blue fine u.m. centred slightly E. 2c purple fine u.m. centred NE. 3c blue-green m.m. centred W. 5c chocolate l.m.m. cracked gum well centred.(4) Cat. £170 {MH} US5	£44	22594	306/1246	1902-65 A very useful used collection on 60+ old leaves, from 1902 with definitives to 50c, then much completion to 1965 Churchill, includes some dues, missing some high values, Zeppelins etc. But a sound base from which to develop. Mainly fine/very fine. (several 100's plus a small group of 10 covers) {U}	£80
22545	243	1893 Columbian: 15c blue green mint, large hinge remains but very fresh gum & good colour, see photo for centering. Cat. £250 {MH} US6 (image available online only)	£37	22595	330-334	1904 St Louis Exhibition set good to very fine used (5) Cat. £90 {U}	£30
22546	244	1893 Columbus 30c brown-orange well centred good sound used. Cat. £120 {U} US	£36	22596	330-4	1904 St. Louis set mint(5), the 1c without gum, mixed centering, some faults Cat. £375 {MH}	£52
22547	245	1893 Columbus 50c greenish slate unused no gum, slight thin Cat. £600 {MH} PH Plate 48	£97	22597	E374	1908 10c green Special Delivery, lightly used, fine Cat. £55 {U}	£20
22548	246	1893 Columbus \$1 scarlet used, slightly thinned, centred right Cat. £750 {U} PH Plate 48	£162	22598		1908-20 Collection of Washington Franklin issues mint and used on leaves(192) including 1908-10 set to \$1 unused without gum, cat £1,400 as mint, 1914 coil 4c,5c used, 1917-20 \$2 black and vermilion(3) used, \$2 black and carmine(8) used, \$5 black and green used(2), set to \$1 mint, mixed condition {CC}	£270
22549	246	1893 Columbus \$1 scarlet well centred mint, handstamped on reverse Cat. £1300 {MH} PH Plate 48	£648	22599	404R	1911 Registration Eagle 10c blue unmounted mint, a little off centre Cat. £100 {UM} US3 (image available online only)	£44
22550	246	1893 Columbus \$1 scarlet used, slight thin, couple of short perfs Cat. £750 {U} PH Plate 48	£108	22600	P428	1912 Parcel Post 10c Steamship design, m.m. h/r centred NE Cat. £55 {MH} US5	£14
22551	247	1893 Columbus \$2 lake used, straight edge at top Cat. £750 {U} PH Plate 48	£162	22601	P423-34	1912-13 Parcel Post-Set mint(12), some gum faults, the \$1 has a thin, mixed centering, the 15c,20c,25c are lower marginals with Plate numbers Cat. £1100 {MH}	£194
22552	247	1893 Columbus \$2 lake fresh mint, centred slightly high Cat. £1300 {MH} PH Plate 48	£648				
22553	248	1893 Columbus \$3 yellow green well centred used, New York Regd cancels, slight thins but of very fine appearance Cat. £1000 {U} PH Plate 48	£324				
22554	249a	1893 Columbus \$4 rose carmine unused no gum, slight thin Cat. £2500 {MH} PH Plate 48	£432				

Lot No	Cat No	Description	Estimate
United States of America - continued			
22602	P423-434	1912-13 Parcel Post set of 12 fine used, usual parcel cancels. Scarce set. Cat. £200 {U} PH Plate 48	£70
22603	454	1914 5c blue Washington, imperf x perf 10, neat light wavy line cancel, imperceptible light crease N.E. corner Cat. £120 {X} US5 (image available online only)	£25
22604		1915 reg'd cover to Hungary with Washington 15c, open edge re-sealed with Hungary Military Censor tape, various cancels on reverse, unusual item. {C}	£50
22605	469,473	1916-22 Washington 5c carmine rose error in pair with 2c well centred mint, gum faults Cat. £600 {MH} PH Plate 48	£162
22606	486	1916-22 Marshall perf 10 \$5 green unmounted mint, centred high, one short perf Cat. £225 {UM} PH Plate 48	£65
22607	526	1917-20 Franklin \$2 black and vermilion horiz pair well centred very fine used Cat. £400 {U} PH Plate 48	£173
22608	526	1917-20 Franklin \$2 black and vermilion fine used Cat. £200 {U} PH Plate 48	£65
22609	527	1917-20 Franklin \$2 black and carmine fresh mint, slight gum faults Cat. £150 {MH}	£43
22610	527	1917-20 Franklin \$2 black and carmine well centred fine used Cat. £40 {U}	£16
22611	527	1917-20 Franklin \$2 black and carmine fine used block of four, a little off centre Cat. £160 {U}	£65
22612	528	1917-20 Franklin \$5 black and green well centred fine used Cat. £40 {U}	£16
22613	528	1917-20 Franklin \$5 black and green fresh mint, light crease Cat. £200 {MH}	£52
22614	D536	1917-25 P. Due 50c, lower left pane of 40 (10 x 4) split in half vertically, with straight edge at left, with imprint and plate number 5533, off-centre to NW, light wavy line machine cancel, a few separated perfs at bottom, v.g.u. Cat. £60 {PD} US3	£21
22615	546A-548A	1918 Air set fresh mint, apparently unmounted, light gum bends Cat. £275 {UM}	£97
22616	546A-548A	1918 Air set fresh mint, heavily mounted, quite nicely centred Cat. £275 {MH}	£76
22617	581	1922-32 \$5 deep blue and carmine used block of four on piece, one has light wrinkling Cat. £72 {U}	£26
22618	559-81	1922-5 Flat Plate printing set to \$5 complete(23) fine m.m. Cat. £600 {MH}	£216
22619	614A	1923 Air 8c green fresh well centred mint block of four, two are unmounted Cat. £102 {MH}	£54
22620	614A-616A	1923 Air set mint, heavily mounted, mixed centring Cat. £180 {MH}	£52
22621	A614-616	1923 Air set of 3 fine used Cat. £80 {U}	£30
22622	618-20	1924 Huguenot Walloon set well centred m.m. Cat. £30 {MH}	£11
22623	618-20	1924 Huguenot-Walloon set fine used blocks of four(12), the 1c and 5c are marginal with Plate number Cat. £80 {U}	£43
22624	621-3	1925 Lexington Cocord set in blocks of four(12) fine used Cat. £88 {U} ..	£43
22625	624,625	1925 Norse American set in blocks of four fine mint, some are unmounted Cat. £76 {MH}	£43
22626	625	1925 Norse American 5c black and blue fine used block of four, centred right Cat. £52 {U}	£22
22627	645MS	1926 White Plains mini sheet mint, usual gum bends, some perf separation Cat. £475 {MH}	£108
22628	556-8	1928 Pilgrim set mint, off centre Cat. £55 {MH}	£16
22629	558	1928 Pilgrim 5c blue fine used block of four Cat. £68 {U}	£27
22630	655-65	1929 Kans ovpt set(11) unmounted mint, gum bends as usual, Scott \$431.50 for never hinged Cat. £275 {UM}	£162
22631	655-665	1929 Set of 11 definitives with 'Kans' overprint of Kansas, fine to very fine used, scarce Cat. £200 {U} PH Plate 48	£80
22632	666-676	1929 Set of 11 definitives with 'Nebr' overprint of Nebraska, good to very fine used Cat. £190 {U} PH Plate 48	£65
22633	666-76	1929 Nebr ovpt set(11) unmounted mint, usual gum bends, Scott \$530.50 for never hinged Cat. £325 {UM}	£194
22634	687A	1930 Zeppelin 65c green mint, heavily mounted, frame broken at top left Cat. £250 {MH} PH Plate 49	£86
22635	687A	1930 Zeppelin 65c green mint, traces of toning on a few perfs at top Cat. £250 {MH}	£65
22636	687A-689A	1930 Zeppelin set(3) used, the \$1.30 has a closed tear Cat. £1300 {MH} PH Plate 48	£540
22637	687A-689A	1930 Zeppelin set(3) mint, slight gum faults Cat. £1400 {MH} PH Plate 49	£540
22638	732A	1933 Zeppelin 50c green mint, creased Cat. £100 {MH}	£22
22639	732A	1933 Zeppelin 50c green fine m.m. Cat. £100 {MH}	£43
22640	732A	1933 Zeppelin 50c green mint, creased Cat. £100 {MH}	£22
22641	732A	1933 Zeppelin 50c green mint, centred low Cat. £100 {MH}	£32
22642	732A	1933 Zeppelin 50c green fine used, centred high Cat. £75 {U}	£32
22643	831	1938 Coolidge \$5 black and carmine top marginal Plate block of four unused, paper adhering to the reverse Cat. £380 {MH}	£65
22644	1053	1954-65 Hamilton \$5 black fine l.m. Cat. £95 {MH}	£22
22645	2256-2305	1987 BUTTERFLIES/BIRDS/ANIMALS/FLOWERS/INSECTS - full se-tenant sheetlet of 50 x 22c stamps, UM. Cat. £86 {UM} US2	£39
22646	3673-3692	1999 BUTTERFLIES/INSECTS/SPIDERS - full se-tenant sheetlet of 20 x 33c stamps, UM. Cat. £26 {UM} US2	£15
UNITED STATES OF AMERICA - CANAL ZONE			
22647		1904-64 A fine used collection of 123 values, very little duplication with a nice range of overprints on Panama Canal Zone & on USA issues, with values to \$1. Mainly very fine. {U}	£50
UNITED STATES OF AMERICA - COURIERS' STAMPS			
22648		1845-60s Collection of Carriers' stamps and Local issues plus a few later items on leaves(156) including some forgeries and reprints. Better items include 1862-4 Pony Express \$1 red used(9), \$2 green used, \$4 black used, 1851 Carriers' stamp Eagle 1c blue mint(5), 1852 Washington 3c red tied to piece by blue Philadelphia pmk, Blood's Penny Post blue label alongside, Blood's Penny Post black stamp mint(11) various types, American Letter Mail Co. Eagle 5c black mint(7), 1846 Providence, Rhode Island 5c black mint(2), 1845 New York Washington 5c black two genuine used plus some forgeries, Broadway Post Office Train stamps mint(4). An interesting lot, please request scans as there are some potentially valuable stamps if genuine {CC}	£540

Lot No	Cat No	Description	Estimate
UNITED STATES OF AMERICA - POSTAL AGENCY IN SHANGHAI			
22649		1908-10 U.S. unoverprinted stamps with Shanghai cancels, Franklin 1c green vertical pair with full Reg cancel, one missing corner, Wahington 2c red on piece, 2c red horiz pair, 6c orange {U}	£65
22650	1	1919 2c on 1c green fine used, off centre Cat. £55 {U}	£22
22651	11	1919 24c on 12c claret fine used, violet cancel Cat. £120 {U}	£43
22652	2	1919 4c on 2c red fine off centre, violet cancels Cat. £55 {U}	£27
22653	2	1919 4c on 2c red fine used Cat. £55 {U}	£27
22654	3	1919 6c on 3c violet fine used, straight edge at left Cat. £110 {U}	£49
22655	5	1919 10c on 5c prussian blue, very fine used on postmarked piece Cat. £110 {U} PH Plate 49	£40
22656	6	1919 12c on 6c orange fine used, centred left Cat. £150 {U} PH Plate 48	£65
22657	8	1919 16c on 8c deep yellow olive used, light wrinkling Cat. £110 {U} ...	£43
UNITED STATES OF AMERICA - POSTMASTERS' PROVISIONAL ISSUES			
22658	65	1845 New York-Washington 5c black used, close to good margins, red Paid cancel and red pen cancel Cat. £500 {U} PH Plate 49	£162
22659	65	1845 New York-Washington 5c black used, good margins red and blue pen cancels, slight thin Cat. £500 {U} PH Plate 49	£162
22660	65	1845 New York-Washington 5c black fine used, close to good margins, red circular cancel plus red pen cancel Cat. £500 {U} PH Plate 49	£162
22661	65	1845 New York-Washington 5c black used, small margins, cut close at left, pen cancels Cat. £500 {U} PH Plate 49	£162
UNITED STATES OF AMERICA - REVENUES			
22662		1862-74 Revenues-Collection on leaves(171) with many better items including 1862-72 \$1.90 R80(3), \$3 Charter Party(2), \$3 Manifest, \$3.50 Inland Exchange, \$10 Probate of Will apparently imperf but not guaranteed as such, \$10 Charter Party, \$20 Conveyance apparently imperf, \$50 Inter. Revenue, some with handstamp cancels, 1871 issue values to \$5, 1871-2 issue values to \$3,\$5, also California Revenues 1860s issue(10), several on Wells Fargo pieces, also 1865 Newspaper stamps(4), not guaranteed, 1873 Department of State \$2,\$5,\$10,\$20 Facsimiles, mixed condition, an interesting lot {R}	£648
22663	RW6	1939 Duck Stamp-\$1 brown used on 1939 Hunting License, creased {R}	£22
22664	RW21-2,24	1954,55,57 Duck Stamp-\$2 blue, \$2 black, \$2 green fine used marginals with Plate number {R}	£22
UPPER SILESIA			
22665	17	1920 50pf on 5m orange, very fine used on small piece Cat. £90 {U}	£35
22666		1920-22 A small fine used collection with complete sets - SG 1-9, 19-35, 47-49 & Officials O25-44. Very clean lot (51) Cat. £235 {U}	£70
URUGUAY			
22667		1858-99 Old Imperial album pages (up to 1900) with a mainly used collection in mixed condition, Incls: 1858 240c dull red imperf 3 margin SG7 (assumed forgery) this with a cds cancel. 80c orange yellow SG16b. Large numeral types imperf & perf to 20c. 1895 pictorials set. Provisional ovpts, postage dues & Officials. (157). {CC}	£65
22668	566-8	1928 High values 1 peso to 3 peso fine m.m. Cat. £61 {MH} US2	£27
22669	569-580	1928 Airs set ex 1p52, very fresh mint, the 1.14p has one pulled perf o/w very scarce so fine. Cat. £425 {MH} US4 (image available online only)	£101
22670	569-80	1928 Air Albatross set(12) fine mint, the 30c has a tone spot Cat. £500 {MH} US3 PH Plate 49	£181
22671	569-80	1928 Air Albatross set(12) fine mint Cat. £500 {MH} US3 PH Plate 49 ..	£181
22672	829	1939 Air 10 Pesos red f.u. Cat. £70 {U}	£30
22673	1205-19	1962-3 Birds set(15) fine unmounted mint or lightly mounted mint, the 90c has a corner crease Cat. £50 {MH} US3	£10
22674	MS2209	1995 BUTTERFLIES/MOTHS - sheetlet of 4 x \$5 values, UM. Cat. £20 {UM} US2	£11
22675	2456-2457	1998 MOTHS - sheetlet of 16 x 6p (8 sets), UM. Cat. £40 {UM} US2	£22
22676	2808-2811	2003 BUTTERFLIES - 4v in sheetlet of 16 (4 sets), UM. Cat. £80 {UM} US2	£43
22677	2808-2811	2003 BUTTERFLIES - 4 x 12p stamps in se-tenant SW corner block of 4, UM. Cat. £19 {UM} US2	£11
22678	3079-3082	2007 BUTTERFLIES - set of 4v, 5p to 20p in se-tenant SE corner block of 4, UM. Cat. £19 {UM} US2	£11
UZBEKISTAN			
22679	78-MS85	1995 BUTTERFLIES/MOTHS - full set of 7v, 6s to 15s, plus MS, UM. Also MS CTO. Cat. £31 {UM} US2	£18
22680	524-MS531	2006 BUTTERFLIES - full set of 7v, 45s to 350s and 1010ss MS, UM. Cat. £36 {UM} US2	£19
VATICAN			
22681	1-E15	1929 Set of 15 fine/very fine used. Cat. £110 {U}	£40
22682	14/457	1931-65 A fine used collection on old leaves with scattered early issues but with many complete sets from 1939 onwards. Includes Express letter & Parcel Post values & condition much above average. A super base for expansion. (few 100's + 1 card) {U}	£150
22683	15-18	1933 Holy Year set of 4 very fine used Cat. £85 {U}	£30
22684	19-34	1933 Regular postage set of 16 (no express values) very fine used Cat. £170 {U} PH Plate 49	£60
22685	47-54	1934 Catholic press Expo set of 8 very fine used Cat. £130 {U}	£45
22686	41-46	1935 Juridical Congress set of 6 very fine used Cat. £170 {U} PH Plate 49	£60
22687	63-68	1938 Archeological Congress set of 6 v.fine used Cat. £80 {U}	£30
22688	149-150	1949 75th Anniversary og UPU pair very fine used Cat. £169 {U} PH Plate 49	£60
22689	168-172	1951 Council of Chalcedon set of 5 v.fine used Cat. £85 {U}	£30
22690	173-4	1951 Decree of Gratian 300L & 500L, very fine used Cat. £337 {U} PH Plate 49	£120
22691	271-4	1958 Brussels Exhibition set of 4 superb used Cat. £55 {U}	£20

Lot No	Cat No	Description	Estimate
VENEZUELA			
22692	926/1346	Arms Issue: A very large collection of mint or unmounted mint Arms values from seemingly nearly all the states, a very few duplicates, not complete but a rare opportunity to obtain a large percentage of these very collectable issues(350) {MH} US4	£253
22693		1859-99 Old Imperial album pages (up to 1900) with a mainly used collection in mixed condition, Incls: 1859 imperfs. 1863 imperfs. 1866 imperfs. 1871-78 ovpts (tiny letters). 1896 Miranda Map set SG169-73 f.u. Officials etc. (103). {CC}	£45
22694		1904-76 A substantial mint or u.m. collection on 70+ Hagner sheets in a binder. With sets & part sets, SG nos identified in most cases by original owner(not guaranteed). This is a superb offering with all periods well represented. Condition is generally very fine, with an odd no gum value here & there. Looking to start a new collection? This is just waiting to be developed. (many 100's) HEAVY/OVERSIZE LOT - OVERSEAS SHIPPING SURCHARGE APPLIES {MH} US4	£253
22695		1938 10c on 2b 50c pale blue 'Surcharge' issue, a fine mint corner marginal block of ten. (SG 538, Cat £40) {MH} US5 (B)	£10
22696	594-600	1939 Dr Mendoza set of 7 very fine unmounted mint Cat. £50 {UM} US4	£15
22697	848-856	1950 Protection of Flora set of 9 superb l.m.mint Cat. £200 {MH} US4 (image available online only)	£51
22698	1926-1931	1966 BUTTERFLIES - set of 6v, 20c to 1b in blocks of 4. Top 2 lightly MM, bottom 2 UM. Cat. £34 {MH} US2	£18
VIETNAM			
22699	1-12	1945 Full set of 12v, ovpts on stamps of Indochine. Mix of mint and fine used, h/r, mint values are 6c, 6c, 10c, 10c & 20c. Some rough perfs as usual, slight perf staining on \$1. Cat. £80 {MX} US	£36
22700	26-27	1945 Famine Relief set of 2v, ovpt and surcharged, 2\$.00 on 15c+60c purple and 3\$.00 on 40c+\$1.10c, both fine to very fine used. Cat. £60 {U} US	£29
22701	28	1945 War Wounded, ovpt and surcharged, 5\$.00 on 15c+60c purple, mint, light hinge trace, rough perfs. Cat. £50 {MH} US	£22
22702	48-49	1945 National Defence, set of 2v, ovpt 'Quoc-Phong', mint, light hinge trace. Cat. £20 {MH} US	£11
22703	13-17	1945-46 Full set of 5v, ovpt's on stamps of Indochine plus 15c (green ovpt (14a) and 30c orange-brown (p13½ (15b)). Mix of mint and used, h/r. Mint values 10c & 30c p13½. Cat. £80 {MX} US	£36
22704	19-24	1945-46 Set of 6v, ovpt's on stamps of Indochine (missing 3c & 40c slate from full set). Mix of mint and used, h/r. Used values 4c & 20c. Cat. £30 {MX} US	£13
22705	39-42	1945-46 Full set of 4v, ovpt and surcharged, 1d on 5c to 4d on 6c, LMM, small h/r Cat. £105 {MH} US	£47
22706	43-47	1945-46 Full set of 5v, surcharged only, 50x on 1c to 15d on 25c, lightly MM, small h/r. Rough perfs. Cat. £200 {MH} US	£89
22707		1945-59 A fine used range on old leaves from a few Democratic Republic issues (13) then pictorials etc through to Crown Prince values to 100p & postage dues set. Seldom offered (53) Cat. £80 {U}	£30
22708	69,73	1951 Emperor Bo Dai 3p & 30p in unmounted mint blocks of 4, very scarce! Very fine. Cat. £770 {UM} US3 (image available online only)	£188
22709	73	1951 Independent State \$30 blue-green Emperor Bao Dai bottom right corner marginal block of 4,(some faults with lower margin) stamps fine u.m. Cat. £400 {UM} US5 PH Plate 61	£120
22710	73	1951 \$30 Emperor Bao Dai in an unmounted mint marginal block of 4, very fine Cat. £720 {UM} US8 (image available online only)	£59
22711	73	1951 Bao Die 30p, horizontal marginal strip of 3, natural mottling/dulling of gum, u.m. Cat. £540 {MH} US7 (image available online only) ...	£55
VIETNAM - NORTH			
22712	N4,11,12,14	1951-54 100d green imperf (Ho Chi Minh), 100d & 500d production campaign & 1954 50d Malenkov, Ho Chi Minh & Mao. All very fine used Cat. £79 {U}	£25
22713		1954-65 A really fine used (mainly cto) collection on 41 old album leaves, missing a few early issues but many complete sets to 1960's. Great thematic content(few 100's) {U}	£60
22714	ND40/ ND104	1955-58 Postage Dues 50d brown & Lemon mint & used & 1958 set of 4 very fine mint & used. (10) Cat. £55 {PD} US	£21
22715	N840-N847	1976 BUTTERFLIES - set of 8v, 12x to 1d, imperf, UM. {UM} US2	£11
22716	N840-N847	1976 BUTTERFLIES - set of 8v, 12x to 1d, imperf, lower marginal examples (1d upper marginal), UM. {UM} US2	£11
VIETNAM - SOUTH			
22717	S1/S232	1955-65 A fine used collection on old leaves with many complete sets of the period, very clean & seldom offered. (Qty) Cat. £260 {U}	£90
22718	SD1-SD470n	1955-74 Postage due sets incl.1968, unmounted mint very fresh & fine Cat. £169 {PD} US	£53
22719	SD312- SD317	1968 BUTTERFLIES - Postage Dues, set of 6 values, 50c to 10p in blocks of 4. Top 2 lightly MM, bottom 2 UM. 10d has separated perfs repaired/ supported by hinge. Cat. £250 {PD} US2	£129
22720	D470k-n	1974 Postage Due-Butterfly surcharged set(4) fine unmounted mint Cat. £60 {PD} US3	£10
22721	D470k-n	1974 Postage Due-Butterfly surcharged set in left marginal blocks of four(16) fine unmounted mint Cat. £240 {PD} US3	£44
22722	D470k-n	1974 Postage Due-Butterfly surcharged set in left marginal blocks of four(16) fine unmounted mint Cat. £240 {PD} US3	£44
22723	SD470k- 470n	1974 BUTTERFLIES - Postage Due Stamps, 4 surcharged values, 5p on 3p to 60p on 2p, UM. Cat. £22 {PD} US2	£12
22724	SD470k-n	1974 Postage Due Butterflies design set very fine u.m. (4) Cat. £55 {UM} US5	£17
YEMEN			
22725	3	1926 5p black on white, imperf, very fine used Cat. £110 {U}	£40
22726	16/151	1930-61 A fine used collection on old leaves with values from 1930 issue(some used on piece), 1939 set of 6, 1940 set used, some later sets, rather scattered but very clean & fine. Seldom offered(140) {U}	£70

Lot No	Cat No	Description	Estimate
Yemen - continued			
22727		1930-70 A mint & mainly used(cto) collection on old printed leaves, very useful early sets/singles and throughout, a good range of thematic interest (Space, Art, Sport, etc). A terrific base for development (100's) {MX}	£150
22728	21-26	1939 2nd Anniversary of Arab Alliance, set of 6 very fine mint Cat. £45 {MH}	£20
22729		1939-62 A disorganised but very clean used(cto) range of over 200 stamps in blocks of 4, neat cancels, plus 4 first day covers of the period. No duplication. High cat value as used. Unusual offering & very fine covers {U}	£90
22730		1940-93 Small collection of mint issues, many UM, sets, part sets and MS for period. Includes perf and imperf issues from Kingdom of Yemen, Royalist and Republic, plus back of the book (appendix) issues. Total of 90 stamps and 15 MS. {CC} US5	£30
22731	54-57	1949 Inauguration of Yemini Hospital - full set of 4v in UM imperforate horizontal pairs, wmk & gummed. Cat. £50 {UM} US5	£15
22732	71/87	1951 Postage set (ex 3b) & airs set of 7, very fine used (16) Cat. £70 {U}	£25
22733	88-89	1952 Fourth Anniv of Accession of King Ahmed - set of 2v, lightly MM. Cat. £54 {MH} US5	£13
22734	91a=93	1952 Surcharge set of 3 very fine used Cat. £67 {U}	£25
22735	94-97	1952 Full set of 4v, lightly MM. 12b green & brown and 20b brown & blue imperf, other 2v perf. Cat. £60 {MH} US5	£15
22736	94-97	1952 Full set of 4v, perf, UM. Cat. £60 {UM} US5	£18
22737	124-125a	1960 World Refugee Year, set of 2v UM and MS very lightly MM. Cat. £85 {MH} US5	£21
22738	131-137a	1961 15th Anniv of U.N.O. Full set of 7v & MS, imperf, UM. Cat. £45 {UM} US5	£13
22739	137a	1961 15th Anniv of U.N.O., MS, very lightly MM. Cat. £41 {UM} US5 (B)	£12
22740	138-140a	1961 Inauguration of Hodeida Port. Set of 3v and MS, UM. Cat. £30 {UM} US5 (B)	£8
22741	239a	1963 Red Cross Centenary, MS, lightly MM. Cat. £22 {MH} US5 (B)	£7
22742	246a	1963 15th Anniv of Declaration of Human Rights. MS, lightly MM. Cat. £22 {MH} US5 (B)	£7
22743	254a	1964 Air - Olympic Games, Tokyo (1st series). Two MS, very lightly MM. Cat. £23 {MH} US5 (B)	£8
22744	328a	1965 Birds, MS, very lightly MM. Cat. £50 {MH} US5	£14
22745	355	1965 Space Achievements, MS, lightly MM. Cat. £22 {MH} US5 (B)	£7
22746	D371-5	1965 Postage Due-Ovpt on Birds set(5) fine unmounted mint Cat. £110 {UM} US3	£36
22747	391-394	BUTTERFLIES 1966 (part of animals and insects set), 4v, 6b to 16b, UM. Cat. £32 {UM} US2	£18
YEMEN - KINGDOM			
22748	126- MS130a	1960 Olympic Games, Rome. Set of 5v in UM blocks of 4 and imperf MS, also UM. Cat. £200 {UM} US4 (image available online only)	£71
22749		1970 CHRISTMAS sheetlet of 15 - Life of Christ/Pope Paul, with variety 'OVPT DOUBLED' (printed 2mm apart). Not included in SG, but available on-line for complete sheet at £175. {UM} US2	£118
YEMEN - REPUBLIC			
22750	151/273	1974 UPU to 1982 Postal Union good range of sets, incl. 1980 Steamers and Reptiles in cylinder blocks of 4, fine u.m. (88) Cat. £148 {UM} US3	£54
22751	659-662	1982 AIR - full set of 4v, 75f (map of Yemen), 125f (butterflies, map, animals), 325f (birds, flag, industry), 400f (military, planes), UM. Cat. £20 {UM} US2	£11
22752	597-599	BUTTERFLIES 1980 Year of the Child (1979), 3v depicting butterflies, 80f, 100f & 150f, IMPERF (red and gold borders around stamps), UM. Available on-line for c£25. {UM} US2	£16
22753	594-599	BUTTERFLIES/BIRDS 1980 Year of the Child (1979). Full set of 6v, 25f to 150f, IMPERF (red and gold borders around stamps), UM. Available on-line for c£47. {UM} US2	£35
22754	15-21	BUTTERFLIES/MOTHS 1990 Full set of 7v, 5f to 700f, plus MS, UM. Cat. £29 {UM} US2	£17
YUGOSLAVIA			
22755		1918 S.H.S. overprints on a range of mint & used Hungarian values to 10kr & BOSNIA opts including Newspaper & Charity stamps. Includes Freeing of Yugoslavia set (SG 83-86) vfu. A good lot for the overprint specialist(74) {U}	£100
22756	53/86	1918 CROATIA set to 10k complete incl. scarce 15f, War Charity set incl. Coronation pair, (Nov) 'Freedom' set, fine m.m. Nice lot. (36) Cat. £305 {MH} US2	£92
22757	20/304	1918-34 A very clean & fine used collection on old leaves from Chainbreaker set, a range of overprints on Bosnia, then a general run to 1934 airs. (192) {U}	£70
22758		1919-60 Back-of-the-book collection on old leaves with newspaper stamps(18), Dues (125 incl Red Cross issues) & 1946 Officials(8). Very clean & fine {U}	£40
22759	233-9	1928 Flood Fund 1d to 10d with XXXX cancelling the overprint. Very fine mint(7) Cat. £77 {MH} US4	£19
22760	240	1928 Flood Fund 15d brown with XXXX cancelling the overprint. Very fine mint Cat. £250 {MH} US4 (image available online only)	£63
22761	241	1928 Flood Fund 20d violet with XXXX cancelling the overprint. Very fine mint Cat. £160 {MH} US4 (image available online only)	£38
22762	242	1928 Flood Fund 30d orange with XXXX cancelling the overprint. Very fine mint Cat. £350 {MH} US4 (image available online only)	£95
22763	249-263	1931 King Alexander set to 1d50 mint, very fine(12) Cat. £150 {MH} US4	£38
22764	253/258	1931 King Alexander 4d, 5d, 10d, 15d & 30d, all v.fine mint Cat. £94 {MH} US8 (B)	£11
22765	270-275	1933 PEN Club Congress set of 6 with tabs. Very fine used Cat. £75 {U}	£30
22766		1934-45 A really good used collection on old leaves with mainly complete sets from ing Alexander Mourning set to 1945 Anniversary of Anti-Fascist Chamber of Deputies. Really fine throughout (150+)+ Cat. £250 {U}	£90

Lot No	Cat No	Description	Estimate
Yugoslavia - continued			
22767	472-475	1943 Red Cross Fund set of 4 on cover to Healey & Wise in London, adhesives tied by special oval cancels. Very fine & unusual. {U}	£20
22768		1948-93 A large mint or unmounted mint collection on 29 Hagner type pages, many nice thematics (Plants/Flowers, Animals, etc.), definitives, a couple of 1968 min sheets, etc. A really clean lot (few 100's) {MH} US4	£89
22769	611-13	1949 UPU on plain cacheted Reg. FDC to New York, typed address. {C} US3	£22
22770	MS6338b	1949 10d bright purple 'Train' miniature sheet, imperf, fine cds used. Cat. £140 {U} US8 (image available online only)	£25
22771	MS633AB	1949 Railway Centenary min sheet perf 11½ x12½, superb used Cat. £140 {U} PH Plate 56	£55
22772	MS633Bb	1949 Railway Centenary min sheet imperf, superb used Cat. £140 {U} PH Plate 56	£55
22773	647-651	1950 Chess thematic set of 5 very fine mint Cat. £68 {MH} US4	£15
22774	675/683c	1951 'Airmail' issue, the complete set of thirteen fine mint. Cat. £100 {MH} US8	£18
22775	697	1951 50d light blue 'First World Parachute Jumping Championship' OPT issue, a fine mint copy. Cat. £90 {MH} US8	£14
22776	697	1951 50d blue with red 2-line opt, very fine mint Cat. £90 {MH} US4 ..	£22
22777	727-9	1952 Tito's Birthday set of 3, v.f.mint Cat. £58 {MH} US4	£15
22778	755,756	1953 Esperanto set on illud FDC tied LESCE-BLED 21-24 VIII Air cancels, violet Bled cachet, not 1st day, fine Cat. £228 {C} US8	£28
22779	756	1953 Esperanto 300D on illud FDC to England tied green special cancel ZAGREB 25 VII-1 VIII 1953, fine Cat. £225 {C} US8	£28
22780	752/964	1953-60 A substantial fine used collection on old leaves with much completion for the period (missing 1954 animals & a few other sets) but with useful thematic content throughout. Also a small group of 6 covers/cards (150++ & 6 covers) {U}	£150
22781		1954 150th Anniversary of Serbian Insurrection, set of 4 in complete sheets of 25 Cancelled to order. Very fine & unusual offering (100) Cat. £750 {U} US2	£59
22782	765-776	1954 Animals set of 12 very fine used, a perennial favourite thematic set Cat. £65 {U}	£25
22783	765-86	1954 Animals set(12) fine unmounted mint Cat. £180 {UM} US3	£50
22784	775-6	1954 Sea Life 70d & 100d very fine mint Cat. £118 {MH} US4	£32
22785	805-816	1956 Yugoslav Art set of 12 very fine used Cat. £75 {U}	£30
22786	816	1956 200d deep blue Art, very fine mint Cat. £100 {MH} US4	£25
22787	835-842	1956 Olympic Games set of 8 very fine used. Cat. £55 {U}	£20
22788	1110-1115	1964 BUTTERFLIES - set of 6v, 25d to 200d in blocks of 4. Top 2 lightly MM, bottom 2 UM. Cat. £41 {MH} US2	£21
22789	2311-2314	1986 BUTTERFLIES - set of 4v, 10d to 100d, UM in sheetlets of 9. Cat. £43 {UM} US2	£24
22790	2360/2877	1987-93 Miniature sheetlets of 9 unmounted mint values of the period, themes include Wildlife & Arts. 36 different sheetlets superb! (324 stamps) Cat. £800 {UM} US3	£144
22791	3017-3020	1996 BUTTERFLIES/INSECTS - set of 4v, in se-tenant sheetlet of 20 (5 sets) with central gutter, UM. Cat. £21 {UM} US2	£11
22792	3232-3235	2000 BUTTERFLIES - se-tenant set of 4 x 10d, in sheetlet of 20 (5 sets) with central gutter, UM. NE corner creased in margin. Cat. £60 {UM} US2	£32
22793	3232-3235	2000 BUTTERFLIES - se-tenant set of 4 x 10d, in strip of 4 (2 pairs) with central gutter, UM. Cat. £15 {UM} US2	£9
ZAMBIA			
22794		1964-88 Mint collection on Hagner sheets(281 stamps,7 mini sheets) including 1973 WHO set, 1975 defin set, 1987 Birds set, a fine lot, many unmounted {CC} US3	£72
ZANZIBAR			
<i>For more lots, please see the GALLERY section at the front of the catalogue</i>			
22795	Z54	1882-86 India 1r slate used with contemporary Zanzibar squared circle, very fine Cat. £50 {U}	£20
22796	18	1895 QV 1r green & carmine of India ovpt Zanzibar v.f.u. Cat. £42 {U} ..	£25
22797		1895-1952 Mint and used collection on leaves(192) including 1895-6 overprints on India values to 2R mint, 1896 ovpts on B.E.A. set to 5a mint, 1896 set ex 4R mint, 1913 set to 2R mint, 1914 set to 4R mint, 1926-7 set mint, 1936 sets mint, 1948 RSW set mint, 1952 set mint, mainly fine {CC} US2	£332
22798	3/16	1895-96 Overprints on India: Nine values from ½a to 12as, several with minor variety 'small 2nd Z' in overprint. Very fine used(9) Cat. £98 {U} ..	£35
22799	3-18	1895-96 QV overprints on India, values to 1R, mostly m.m. (11) Cat. £159 {MX}	£70
22800	3-21	1895-96 on India set to 5r, incl. all shades, small stain spot on 2r shows through in left margin, o/wise fine m.m. (18) Cat. £679 {MH} PH Plate 49	£324
22801	156-174	1896 Set of 15 very fine used Cat. £130 {U}	£55
22802	156-74	1896 set to 5r (gum creases, toned perf), h/r, mint/o.g. (15) Cat. £225 {MH} PH Plate 49	£81
22803	170-174	1896 Sultan Sir Hamoud bin Thuwaini - top 5 values from longer set, mint, h/r, brownish colonial gum on 1r (deep blue), 3r & 4r. Cat. £168 {MH} US	£62
22804	41-44	1896 Overprints on British East Africa: ½a, 1a, 2½as & 4½as, all fine used(4) Cat. £155 {U}	£60
22805	175	1897 2½ on 4a, Type 3, centred to left, h/r, fresh, part o.g. Cat. £110 {MH}	£49
22806	176	1897 2½ on 4a, Type 4, couple of faint tone spots on gum, h/r, m.m. Scarce. Cat. £350 {MH} PH Plate 49	£140
22807	177	1897 2½ on 4a, Type 5, centred to NE, fine unused no gum. Cat. £130 {MH}	£28
22808	178-87	1898 set to 8s, incl. 5a shade, no gum on 7½a, h/r, m.m. (11) Cat. £123 {MH}	£54
22809	188-204	1899-1901 set to 5r (heavy m.m.), mint/o.g. (17) Cat. £325 {MH} PH Plate 49	£130
22810	188-204	1899-1901 Set of 17, very fine used Cat. £275 {U} PH Plate 49	£100
22811	205-209	1904 Overprinted set of 5 very fine used Cat. £100 {U}	£40
22812	205-9	1904 surcharge set to 2½ on 8a, some toned perfs, mint/o.g. (5) Cat. £65 {MH}	£19

Lot No	Cat No	Description	Estimate
Zanzibar - continued			
22813	210-221	1904 Set of Flags to 2r used, a few with heavy cancels, mainly fine/very fine Cat. £96 {U}	£30
22814	210-24	1904 set to 5r, fine m.m. (15) Cat. £325 {MH} PH Plate 49	£184
22815	225-234	1904-09 Set to 1r used, mainly very fine (10) Cat. £53 {U}	£18
22816	235-36	1908 2r violet & 3r orange-bistre wmk multi rosette, both cancelled with part sq circles f.u. Cat. £81 {U}	£45
22817	225-38	1908-09 Sultan set to 5R(14) fine m.m. Cat. £350 {MH} US	£178
22818	225-38	1908-09 set to 5r, light gum tones on 1r and 3r, o/wise fine m.m. (14) Cat. £350 {MH} PH Plate 49	£140
22819	239	1908-09 10r blue-green and brown, fine m.m. Cat. £225 {MH} PH Plate 49	£140
22820	240	1908-09 20r black and yellow-green, couple of blunted perfs at bottom, h/r, m.m. Scarce. Cat. £650 {MH} PH Plate 49	£324
22821	241s	1908-09 30r black and sepia, ovptd. SPECIMEN, centred to right, fine l.m.m. Cat. £130 {S} PH Plate 49	£70
22822	242s	1908-09 40r black and orange-brown, ovptd. SPECIMEN, centred to top, very fresh, fine m.m. Cat. £160 {S} PH Plate 49	£103
22823	243s	1908-09 50r black and mauve, ovptd. SPECIMEN, pulled perf at left, fresh m.m. Cat. £160 {S} PH Plate 49	£86
22824	244s	1908-09 100r black and steel-blue, ovptd. SPECIMEN, centred to NW, streaky gum, m.m. Cat. £225 {S} PH Plate 49	£130
22825	245s	1908-09 200r brown and greenish black, ovptd. SPECIMEN, very fresh m.m. Cat. £300 {S} PH Plate 49	£194
22826		1911-63 A small used collection on cards & album leaves from 1911 PPC of English Cathedral in Zanzibar franked 6c, later with cover franked 5c green to London, 1913-29 vals to 5r blue, 1936 to 2s & Silver Jubilee, 1944 Dynasty, RSW pair, UPU, Al Busaid used set & on cover, 1952 set to 10s, 1954 Birthday set, 1957 defin set to 10s, 1963 FFH, Uhuru & FDC, postage dues 5c, 10c, 20c. Etc. Mainly very fine. {CC}	£60
22827	246-50	1913 set to 10r (marginal), fine m.m. (15) Cat. £350 {MH} PH Plate 49	£216
22828	259-60	1913 1913 high values 5R and 10R m.m. Cat. £280 {MH} US3	£103
22829	260as	1913 50r black and purple, ovptd. SPECIMEN, very fresh, fine m.m. Cat. £150 {S} PH Plate 49	£97
22830	260c	1913 30r black and brown, centred to SE, some greasy perf tips, m.m. Cat. £425 {MH} PH Plate 49	£184
22831	260d	1913 40r black and vermilion, very fresh, fine u.m. SCARCE. Cat. £750 {UM} PH Plate 49	£540
22832	260fs	1913 100r black and blue, centred to SE, very fresh, fine l.m.m. Cat. £180 {S} PH Plate 49	£124
22833	260ys	1913 200r brown and black, ovptd. SPECIMEN, fresh, fine m.m. Cat. £225 {S} PH Plate 49	£146
22834		1914 Cover to Calcutta, stamp removed, but has been opened with an 'Opened by Postal Censor/Zanzibar' white label. Arrival backstamp. An uncommon label for the specialist. {C} US	£27
22835	261-75	1914-22 set to 10r (centred to NW), h/r, m.m. (14) Cat. £325 {MH} PH Plate 49	£178
22836	262-75	1914-22 MCA set to 10R ex 1c(13) fine mint Cat. £325 {MH} US	£169
22837	276-95	1921-29 set to 10r (centred to bottom), fresh, fine mint. (20) Cat. £300 {MH} PH Plate 49	£200
22838	296	1921-29 20r black and green, fresh, fine mint. Cat. £425 {MH} PH Plate 49	£281
22839	297	1921-29 30r black and brown, very fresh, very fine marginal (stamp never hinged) mint. Cat. £350 {UM} PH Plate 49	£248
22840	299-309	1926-27 Sultan Khalifa bin Harub, full set of 11v, 1c to 75c ('CENTS' in serifed capitals), mint with trace of small hinge, yellowish colonial gum. Cat. £60 {MH}	£30
22841	299-309	1926-27 set to 75c, fresh, fine m.m. (11) Cat. £60 {MH}	£37
22842	299-322	1926-36 1926 set to 75c & 1936 set to 10s, all very fine used(24) Cat. £125 {U}	£50
22843	299-309	1926-7 Script set(11) fine m.m. Cat. £60 {MH} US	£27
22844	299-309	1926-7 Definitives set m.m. Cat. £60 {MH} US3	£21
22845	310-22	1936 Script set to 10s(13) fine m.m. Cat. £130 {MH} US	£62
22846	310-22	1936 set to 10s, fresh, fine m.m. (13) Cat. £130 {MH} PH Plate 49	£81
22847	310-322	1936 Sultan Khalifa bin Harub, full set of 13v, 5c to 10s ('CENTS' in sans-serifed capitals), mint, h/r or with trace of small hinge. 7s.50 & 10s with faint hinge trace, 20c, 2s & 5s light gum toning. Cat. £130 {MH}	£65
22848	310-322	1936 Sultan Khalifa bin Harub - full set of 13v to 10s, fine to very fine used, h/r (heavy on 1s). Reverse thin on 40c. Cat. £80 {U} US3	£30
22849	320	1936 Sailing Canoe, New Currency - 5s scarlet, lightly MM, h/r. Cat. £30 {MH} US	£13
22850	320-322	1936 Sailing Canoe, New Currency - 5s, 7s.50 & 10s, fine used, h/r (5s & 7s.50 have some paper adherence on reverse). Cat. £87 {U} US	£39
22851	323-326	1936 Silver Jubilee of Sultan Khalifa bin Harub. Mint and used sets, small h/r, brownish colonial gum. Cat. £46 {MX} US	£18
22852	323-326	1936 Silver Jubilee of Sultan. Set of 4v, 10c to 50c, mint, trace of hinge and heavy colonial brown gum. Cat. £35 {MH}	£12
22853	323-6	1936 Silver Jubilee, usual gum toning, m.m. (4) Cat. £35 {MH}	£14
22854	D25-30	1936 Postage Due-Set(6) fine used Cat. £110 {PD} US	£53
22855	D25-30	1936 Postage Due set as lower marginals cto f.u.(6) Cat. £110 {U}	£40
22856		1936-49 Lovely fresh collection of f.u. issues hinged on 2 Simplex album pages. SG310-322 - set of 13 vals 5c to 10s plus extra shades of 50c, 1s and 2s vals New Currency issue, SG323-326 - set of 4 vals Silver Jubilee of Sultan, SG327-330 - set of 4 vals Bicentenary of Al Busaid Dynasty and SG335-338 - set of 4 vals 75th Anniv of U.P.U. (SG322 - 10s has 1 p/p SW corner). (28) Cat. £117 {CC}	£65
22857		1936-49 4 complete sets, fine to very fine used, mounted (hinged) on album page. 1936 Silver Jubilee of Sultan; 1944 Bicentenary of Al Busaid Dynasty; 1948 Silver Wedding (10/- vfu), 1949 UPU. Cat. £78 {U} US3 ..	£34
22858	323,etc	1936-49 Commem sets except RSW(12) very fine used Cat. £38 {U} US3	£11
22859	323/338	1936-49 A small mint group with 1936 Silver Jubilee set, RSW pair. Al Busaid set, Victory pair & UPU x 3 vals to 1/- . Clean & fine(15) Cat. £71 {MH} US2	£20
22860	194-205	1938-45 set to 10s (odd light tone patch), incl. ½d shade, m.m. (15) Cat. £139 {MH}	£45
22861	327/473	1944-66 A clean mint & used collection on 8 old leaves, includes 1952 & 1957 sets mint & a few mint postage dues, etc, no duplication (91) Cat. £283 {MX} US	£89

Lot No	Cat No	Description	Estimate
Zanzibar - continued			
22862	333-4	1948 Royal Silver Wedding pair m.m. Cat. £28.3 {MH} US3	£10
22863	333-334	1949 KGVI - RSW set, UM. Cat. £28 {UM} US	£15
22864	333-334	1949 KGVI - RSW set, lightly MM, small h/r. Cat. £28 {MH} US2	£11
22865	333-4	1949 RSW pair m.m. Cat. £28.3 {MH}	£15
22866	333-4	1949 KGVI RSW pair m.m. Cat. £28.3 {MH}	£16
22867	339-352	1952-55 Full set of 14v, 5c to 10s, mint with light hinge trace. Cat. £55 {MH}	£31
22868	394-413	1964 Overprints set u.m. (20) Cat. £32 {UM}	£18
ZIMBABWE			
22869	838-843	1992 BUTTERFLIES (1st series) - set of 6v, 25c to \$1.16 in SW corner traffic light blocks of 4, UM. Cat. £48 {UM} US2	£26
ZULULAND			
22870	7	1888 QV 5d dull purple & blue of GB ovpt Zululand with part Eshowe cds cancel, v.f.u. Cat. £130 {U} PH Plate 49	£75
22871		1888-93 Overprints on G.B. used group with ½d to 2½d, 5d & 6d, the 5d has a light blue registered pen cancel as well as the cds cancels of Eshowe. A scarce group(6) Cat. £234 {U} US (image available online only)	£71
22872		1888-93 QV Stamps of GB ovpt 'Zululand' - SG1 - ½d Vermilion, SG2 - 1d Deep Purple and SG5 - 3d Purple/Yellow, mint small h/r. (SG5 - 3d is o/c NW and has 3 Black on and around the Queen's head). (3) Cat. £71 {MH} US3	£21
22873	1,etc	1888-93 Mint collection(29) including ovpts on G.B. values to 6d, 1894-6 CA values to 1s, mixed condition Cat. £464 {CC}	£86
22874	1,etc	1888-93 Overprints on G.B. ½d to 4d,6d(6) mint, some faults Cat. £186 {MH} US3	£29
22875	12,13,F1	1888-93 Overprints on Natal ½d green, both with & without stop, these fine mint or unmounted, plus 1d dull mauve postal fiscal lightly used. Very fine trio. Cat. £92 {MX} US	£31
22876	1-3	1888-93 QV Stamp of GB ovpt 'Zululand' vals ½d to 2d, mint small h/r. Average centring. (3) Cat. £66 {MH} US	£32
22877	1,etc	1888-96 Used collection on an album leaf(37) duplicated inc overprints on G.B. values to 4d, 6d, 1894-6 CA set to 1s, mixed condition {U}	£108
22878	12-3,21-4 F1	1893-4 Group with ½d dull green with stop & without stop SG12 & 13 both m.m. 1894 1d 2½d 3d & 6d this with toned gum under h/r. 1d SG F1 m.m. h/r. (7) Cat. £130 {MH} US5	£27
22879	20	1894-6 CA ½d dull mauve and green lower right corner Plate 2 block of four fine mint Cat. £34 {MH} US4	£14
22880	20-25	1894-96 QV mint definitives to 1/-, 1d is unmounted. A very fine group(6) Cat. £107 {MH} US	£40
22881	1-10	1958-63 QEII Stamps of Australia ovpt 'Christmas Island' set of 10 vals 2c to \$1 and SG11-20 - Pictorial set of 10 vals 2c to \$1, mint small h/r. Lovely fresh bright colours. (20) Cat. £19 {MH} US	£10

Lot No	Cat No	Description	Estimate
UNSOLDS OFFER			
22882		Option 1) £500 Unsolds Offer (Fixed Price) HEAVY/OVERSIZE LOT - OVERSEAS SHIPPING SURCHARGE MAY APPLY	£500
22883		Option 2) £1,000 Unsolds Offer (Fixed Price) HEAVY/OVERSIZE LOT - OVERSEAS SHIPPING SURCHARGE MAY APPLY	£1000
22884		Option 3) £2,000 Unsolds Offer (Fixed Price) HEAVY/OVERSIZE LOT - OVERSEAS SHIPPING SURCHARGE MAY APPLY	£2000

UNSOLDS OFFER

Purchase previously unsold lots at increased discount, suitable for general collectors only. Simply choose the area and the discount, and we choose the lots.

Choose **one** of:
Great Britain • British Commonwealth • Europe • World
(Please mention if covers are to be excluded)

- Lot 22882: Receive unsold total estimate in UPA87 OF £750, Pay £500
- Lot 22883: Receive unsold total estimate in UPA87 OF £1,600, PAY £1,000
- Lot 22884: Receive unsold total estimate in UPA87 OF £3,400, PAY £2,000

Please note:

- These lots are for orders only, bids are not accepted.
- Our usual UPA No Quibble Guarantee still applies (please see page 3 for our Returns Policy).
- Offer excludes first time unsold lots and material new to this auction.
- Unsolds Offer purchases are processed after the auction during the late sales, therefore delivery will be delayed.

NB - Overseas shipping surcharges may apply to these lots.

FOR MORE LOTS PLEASE SEE THE GALLERY SECTION AT THE FRONT OF THE CATALOGUE

GLOSSARY (in alphabetical order)

Cat	Catalogue Value	MS	miniature sheet	SW	South West
cds	circular date stamp	N	North	u	used
cto	cancelled to order	n.h.	never hinged	u.m.	unmounted mint (never hinged)
cv	Catalogue Value	NE	North East	unused	mint, no gum
E	East	NW	North West	US	item is previously unsold
EL	Entire Letter	o.g.	original gum	US2,	previously unsold twice
excl	excluding	o/c	off centre	US3 etc	previously unsold three times etc..
f.u.	fine used	o/w	otherwise	v.f.	very fine
FF	First Flight	ovpt	overprint	v.f.u	very fine used
g.u.	good used	part o.g.	part original gum (may denote heavy hinging)	v.g.	very good
h/r	hinge remainder	p/p	pulled perf	vals to £1	incomplete set to value stated
incl	Including	PH	photo	W	West
inv	inverted	pmk	postmark	wmk	watermark
l.m.m.	lightly mounted mint	RSW	Royal Silver Wedding	(4)	number in brackets denotes number of stamps in the lot
m	mint	S	South	(B)	Bag A Bargain System lot (see page 2 for details)
m.m.	mounted mint	SE	South East		
MC	Maltese Cross				

LOT CLASSIFICATIONS { }

BK	Booklet	MH	Mounted Mint / Mint Hinged / Unused	R	Revenues
C	Cover(s)	MX	Mint and Used (Mixed Lots)	S	Specimen
CC	Collection	O	Officials	T	Telegraphs
D	Die Proof	P	Proof	U	Used
E	Essays, Colour Trials	PD	Postage Dues	UM	Unmounted Mint
F	Forgery	PF	Postal Fiscals	X	Other
L	Cinderella	PS	Postal Stationery		

HOW TO COMPLETE YOUR BID FORM

1

YOUR DETAILS Write your full name and address in the box (block capitals please).

Provide your email (we may use this to contact you if we have a query about your bid form).

We will also email your invoice/results to this email address - please tick the box if you do not wish to receive this by email.

2

PAYMENT OPTION Tick your preferred payment option:

- **Invoice** - send payment on receipt of your invoice
- **Signed blank cheque** - enclose with your bid form, payable to UPA & endorsed with the words "not to exceed £....."
- **Credit / debit card** - provide your card details for us to take payment if your bids are successful

FULL PAYMENT INFORMATION CAN BE FOUND ON PAGE 2

3

PURCHASE LIMIT Write your purchase limit in the box. Leave blank if you do not need us to limit your spend.

If you are bidding to a budget, you can specify an overall spending limit when you bid. E.g. You can bid on items which may cost £500 if you were to win them all, but if you specify a spending limit of £300, once your spending limit has been reached you will not win any more items.

Please list your bids in order of priority (we will work down your list until we reach your limit).

4

INSTALMENTS Request to pay in instalments must be made when placing your bids. Please circle how many instalments you would like, terms as follows:

- Payment over two, three or four monthly instalments is available to clients with invoices in excess of £60.
- Four instalments are only available for invoices in excess of £250. If you win less than this, we reserve the right to reduce your instalments accordingly.
- There is no extra charge for this service but lots are only despatched upon completion of payment or subject to status (i.e. long established UPA client).

5

BID STEPS Please circle how many bid steps you want applied to your bids. Leave blank if you do not want bid steps added.

A maximum of 3 bid steps can be applied to all or some of your bids in the event of a tie. Bid steps are applied as follows...

- Bids up to £39 - bid steps are in £1 increments
- Bids between £40 and £79 - bid steps are in £2 increments
- Bids between £80 and £299 - bid steps are in £5 increments
- Bids £300 and above - bid steps are in £10 increments

If bids are still tied after bid steps have been applied, the earlier bidder takes priority. Bid early to avoid disappointment!

6

SPECIAL INSTRUCTIONS Please tell us now if you want us to ship to an alternative address or delay shipping and/or payment. Don't risk telling us when your goods may have already been despatched.

Use this box to provide references if you are a new customer, or provide any other information we will need when processing your bid form.

7

BIDS Write your bids in the table. If you need more space, continue on the other side using section 8.

CONDITIONAL BIDS List the items in your order of preference and mark them clearly as per the examples below...

lot 1234 @ £35 }
lot 1235 @ £32 } - one lot only
lot 1236 @ £37 }

EITHER
lot 1234 @ £35
OR
lot 1235 @ £32
OR
lot 1236 @ £37

8

EXTRA BIDS Use this table to continue with your bids.

PLEASE USE SECTION 7 FIRST!

Post your bid form:

**UPA (Admin), 4 The Old Coalyard,
West End, Northleach, Glos, GL54 3HE, UK
Email to: bids@upastampauctions.co.uk**

Please note:

- We **DO NOT** confirm receipt of bid forms submitted by post/fax.
- Please **DO NOT** submit your bids by another method 'just in case' - submitting duplicate bid forms may result in bidding against yourself.
- If you want to check your bid form has arrived with us, please contact us directly.

RESULTS WILL BE SENT TO ALL BIDDERS (REGARDLESS OF SUCCESS) ON: 7TH OCTOBER 2022

SHIPPING WILL COMMENCE ON: 10TH OCTOBER 2022



POSTAL BID FORM

UPA 87 CLOSING DATE: 5PM TUESDAY 4TH OCTOBER 2022

1

NAME & ADDRESS:

Tel:

Email:

Tick here if you **DO NOT** want us to email your invoice/results

2

PLEASE TICK PREFERRED PAYMENT OPTION

- INVOICE
 SIGNED BLANK CHEQUE
 CREDIT/DEBIT CARD (MASTERCARD / VISA)

Card no:

Expiry Date: Security Code:

Name (as it appears on your card):

.....

3

PURCHASE LIMIT:
(EXCLUDING P&P) £.....

4

INSTALMENTS
(please circle) **2** **3** **4** IF OVER £250

5

BID STEPS:
(please circle) **1** **2** **3**

6

SPECIAL INSTRUCTIONS:

NEW CLIENTS: IF POSSIBLE, PLEASE INCLUDE A REFERENCE AND CONTACT DETAILS OF A DEALER WITH WHOM YOU REGULARLY DO BUSINESS.

7

SIRS, please bid for me on the undermentioned lots, up to the limits stated if necessary.
 I understand that all the bids are made in accordance with the standard conditions of sale as printed in the catalogue.

LOT	BID (£)	LOT	BID (£)	LOT	BID (£)	LOT	BID (£)
1		11		21		31	
2		12		22		32	
3		13		23		33	
4		14		24		34	
5		15		25		35	
6		16		26		36	
7		17		27		37	
8		18		28		38	
9		19		29		39	
10		20		30		40	

ALL LOTS GUARANTEED

UPA, 4 The Old Coalyard, West End, Northleach, Glos, GL54 3HE, UK • e: bids@upastampauctions.co.uk
 t: +44(0)1451 861111 • f: +44(0)1451 861297

8 CONTINUATION SHEET - PLEASE USE OTHER SIDE FIRST

LOT	BID (£)	LOT	BID (£)	LOT	BID (£)	LOT	BID (£)
41		66		91		116	
42		67		92		117	
43		68		93		118	
44		69		94		119	
45		70		95		120	
46		71		96		121	
47		72		97		122	
48		73		98		123	
49		74		99		124	
50		75		100		125	
51		76		101		126	
52		77		102		127	
53		78		103		128	
54		79		104		129	
55		80		105		130	
56		81		106		131	
57		82		107		132	
58		83		108		133	
59		84		109		134	
60		85		110		135	
61		86		111		136	
62		87		112		137	
63		88		113		138	
64		89		114		139	
65		90		115		140	

Plate 63



18752 18781 18870 18928 18949 18961 19002



18978 18999 19081 19095 19106 19130



18997 19022 19075 19076 19078 19093 19104



19107 19108 19149 19151 19155 19156 19159 19161 19163



19170 19181 19191 19211 19272 19281 19290 19293 19301



19306 19312 19318 19324 19342 19347 19349



— 19350 — 19362 19388 19389 19440 19442



— 19445 — 19447 19448 19453 19455 19456



19457 19461 19462 19463 19466 19471 19478

MAINTAIN YOUR POST-FREE STATUS – WIN £50+ EACH AUCTION

Plate 64



22981 22990 22998 23003 23008 23002 4638



23000 4897 23020 23019 — 23022 — 23024 23026



23027 5074 5082 23028 5081 5243



1202 5993 23047 23066 6919 6936



6918 7145 7146 23091 23090 23093



6963 — 7157 — 23094 23095 23096 23097



23079 23080 23089 23088 23084 23085 23086



23100 7432 23150 23120 23121



23122 23125 23124 23180 23119

PLEASE SEE 'THE GALLERY' AT THE FRONT OF THE CATALOGUE FOR LOT NUMBERS FROM 22885-23826